

16
477.-
17.
1-11-11
11
17-11-11

REYNOLDS HISTORICAL
GENEALOGY COLLECTION

1

ALLEN COUNTY PUBLIC LIBRARY



3 1833 01715 8376

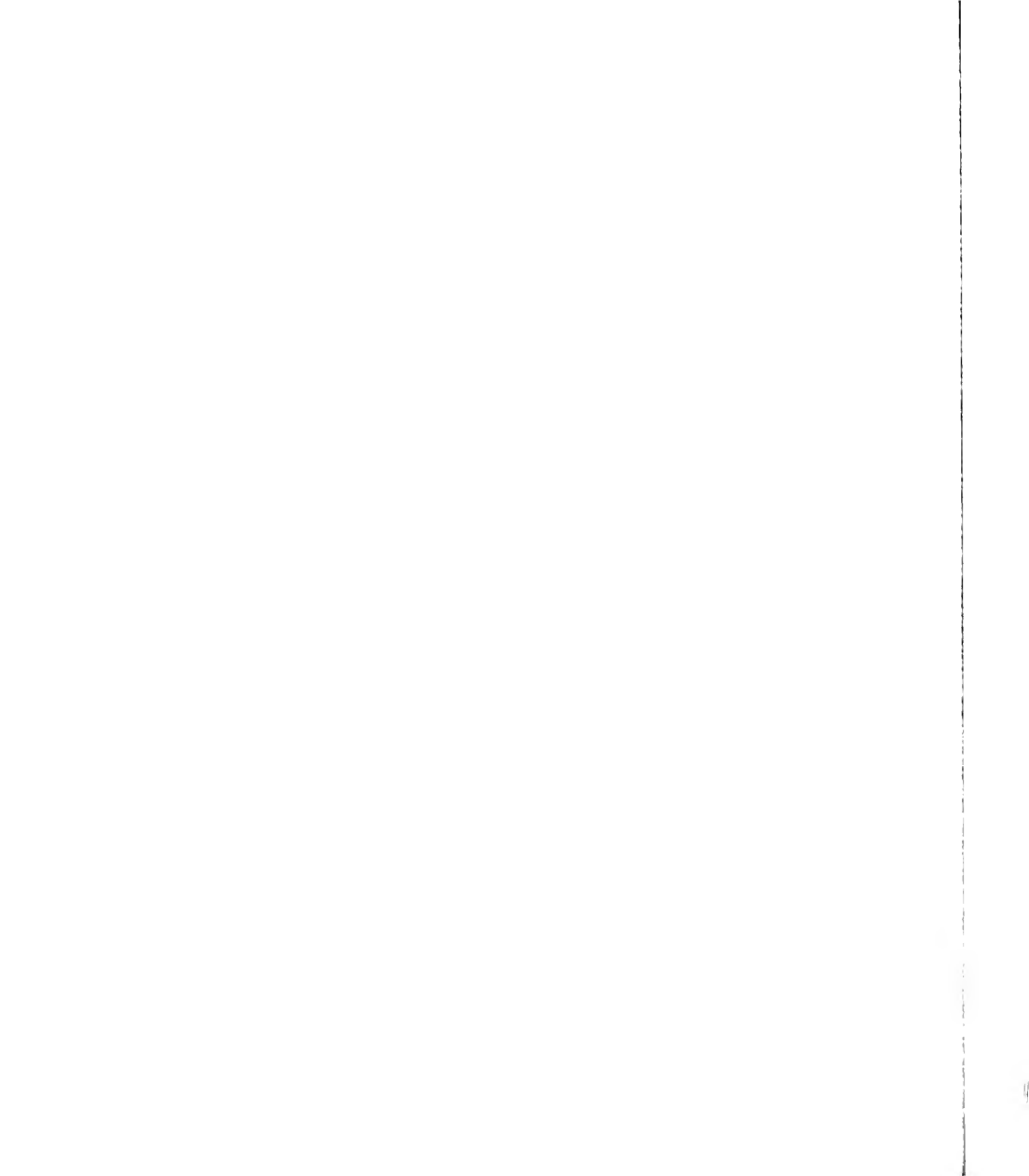

WISCONSIN

STATE GAZETTEER

AND

BUSINESS DIRECTORY.

1891-2.

VOLUME VII.

PRICE FIVE DOLLARS.

PUBLISHED BIENNIALLY BY

R. L. POLK & CO.,

CHICAGO. DETROIT. ST. LOUIS.

PUBLISHERS OF GAZETTEERS AND CITY DIRECTORIES.

For Full List of Publications, see opp. Page 527.

Entered according to Act of Congress in the year 1891, by R. L. Polk & Co., in the Office of the Librarian of Congress, at Washington, D. C.

watch

494

1794457

WISCONSIN STATE GAZETTEER

NORTHWESTERN MUTUAL

OF MILWAUKEE, WIS.,

IS THE BEST LIFE INSURANCE COMPANY IN THE WORLD.

WHO SAYS SO? Policyholders Everywhere.

WHO CAN PROVE IT? Policyholders who have Insurance also in other Companies.

WHY IS THE NORTHWESTERN THE MOST POPULAR AND

THE BEST

AUGUST 8, 1888.
 D. E. Murphy:
 I congratulate myself
 upon having the safeguard
 of the limit of insurance
 in our own peerless com-
 pany.

COMPANY?

EDW. P. ALLIS.

- Because its Assets and Securities are the Solidest.
- Because its Interest Rate is the Highest.
- Because its Dividends to Policyholders are Largest.
- Because the DIVIDEND Results on its TONTINE POLICIES Maturing in 1891 are FORTY to SIXTY per cent. higher than are now being paid by any other company on similar policies.
- Because it is Safely and Economically Managed.
- Because its Death Rate is the Lowest.
- Because it is the Great Purely American Company.

STRONGEST! SAFEST! BEST!

And furnishing legitimate Life Insurance to-day at less Cost than any Company in the World.

ASSETS	\$45,000,000
SURPLUS (1 per cent. Reserve).....	7,000,000

D. E. MURPHY, General Agent,
Home Office, MILWAUKEE, WIS.

W. H. SURLS,
 Associate Gen. Agent.

J. C. CRAWFORD,
 General Special Agent.

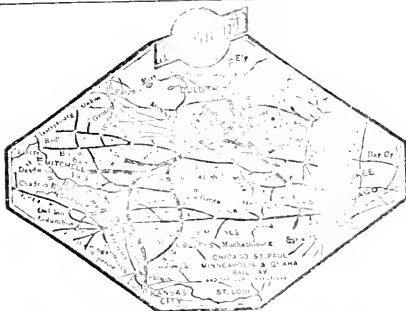

"ALWAYS ON TIME."

There is no line so handsomely equipped for Through Passenger Service as "The Northwestern Line."—C., St. P., M. & O. Ry.

All well posted travelers between

THE

Twin Cities and Chicago take this line—particularly favoring the "Vestibule Limited," the only train between Chicago and St. Paul that is lighted with Gas and which carries the finest sleeping cars and coaches ever built, and also all classes of passengers, without extra fares. On the Lake Superior portion of the line, between Minneapolis, St. Paul and Duluth, and St. Paul and Ashland, Pullman Sleepers are run on night trains, and reclining chair cars on day trains.

NORTHWESTERN

Fast through trains with Pullman Sleeping Cars are also run between Minneapolis, St. Paul and Kansas City, via Sioux City. Day trains between St. Paul and Sioux City have elegant parlor cars. Dining cars are run on all through trains over this line between Minneapolis, St. Paul and Chicago. Besides being the best

LINE

Between these principal cities, the Chicago & Northwestern System of lines, composed of the Chicago, St. Paul, Minneapolis & Omaha, Chicago & Northwestern, and Fremont, Elkhorn & Mo. Valley Rys (all advertised as "The Northwestern Line"), offers the quickest means of reaching all cities and towns in the territory intersected by it. In connection with Union Pacific the C., St. P., M. & O. Ry. also forms a new through line to the Pacific Coast. All particulars, with maps and time tables, may be obtained at any station, or at following principal offices:

ST. PAUL, 159 East Third Street.
 MINNEAPOLIS, 13 Nicollet House Block.
 DULUTH, 332 Hotel St. Louis Block.
 CHICAGO, 208 South Clark Street.

Or, address

T. W. TEASDALE,
 Gen'l Passenger Agent, St. Paul.

J. A. DIEBOLD, Pres.
 J. WEISSER, Vice-Pres.

L. J. KREUTZBERG, Sec.
 H. S. ESCH, Treas.

JAQUET'S PATENT DIPPED SHINGLE CO.,

DEALERS IN

DIPPED 
 SHINGLES

Our shingles are dipped separately in a boiling composition which makes them practically fire-proof as well as water-proof, will last as long as the building, and will cost no more than painting the roof.

A FULL STOCK OF DIPPED SHINGLES ON HAND.

Orders Promptly Filled.

NOS. 700 AND 702 KINNIKINNIC AVENUE,

TELEPHONE 861-2 RINGS.

MILWAUKEE, - WISCONSIN.

Also, LA CROSSE, WIS.

ISLAND SASH AND DOOR CO.,

MANUFACTURERS OF ALL KINDS OF

SASH, DOORS, BLINDS, ETC.

Turning, Band and Scroll Sawing.

Clinton and Beecher Streets,

MILWAUKEE, - - - WISCONSIN.

WM. H. HALLADAY MFG. CO.,
136 to 140 W. Lake St., - - - CHICAGO, ILL.

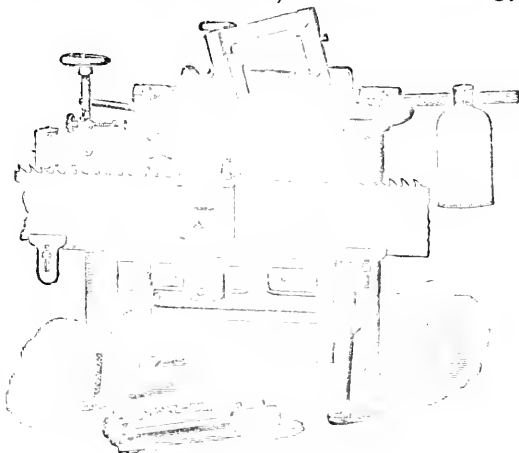

AUTOMATIC SAW SHARPENER.

Manufacturers of
Saw Sharpeners,
Band,
Circular
and Wing

SAWS,

Saw Swages,
Saw Rollers,
Saw Clamps,

LAP GRINDERS,
SIDE FILES

ANVILS,

FORGES

Etc. Etc.

Send for Descriptive
Circulars and
Prices.

S. J. DEARHOLT.

JOSEPH BENEDICT.

DEARHOLT & BENEDICTPlymouth Block, corner Oneida and Milwaukee Sts.
Telephone 1287. P. O. Box 206.**MILWAUKEE, - WISCONSIN.****WE CARRY THE LARGEST SELECT STOCK OF****PIANOS AND ORGANS****IN THE STATE.**

We are State Agents for the Famous Mason & Hamlin Pianos and Organs, also the Celebrated Conover Bros.' Opera, Starr, etc., etc. You can purchase an instrument with little money down, and \$10 a month will pay. Professor Benedict gives six months lessons, either instrumental or vocal. **FREE OF CHARGE**, with every instrument purchased. He has had 24 years' experience as teacher, faculty with the well known Hess Opera Co. Our goods are purchased for cash, which allows us to make very low prices. **ANY** Piano or Organ for 2 year satisfaction will be exchanged **AT ONCE** at our expense. You will never have to purchase a new Piano or Organ but once in a life time. Good sound and Pianos sell for \$25, 29, 37.5 and 50. New ones for rent at \$5 and \$6 a month. **A WRITTEN GUARANTEE** for five years with every instrument. Our baby upright for a home with little room is rich in tone. We keep Pianos sold in Milwaukee in time **FREE** for five years. See our \$175 Piano, latest style, ivory key-board; terms, \$10 a month. See our new Mason & Hamlin Organ for beginners, for \$75. All kinds of Piano Covers **AT COST** to our customers. Tuning, repairing, etc., guaranteed. Write for our price list and terms.

Respectfully yours,

DEARHOLT & BENEDICT.**JOHN LARSON & CO.,**

(Successors to C. A. BELDEN,

DIAMONDS, JEWELRY,**FINE WATCHES****SOLID SILVERWARE, ETC.****RELIABLE GOODS AT CHICAGO PRICES.****FINE REPAIRING AND MANUFACTURING TO ORDER.****29 S. Pinckney St., - MADISON, WIS.**

North Star Iron Works



PARISH MANUFACTURING COMPANY,

ASHLAND, - WISCONSIN.

CAPACITY, 500 HANDS.

**Engineers, Machinists, Founders,
BOILERMAKERS AND MILLWRIGHTS.**

Saw Mill Machinery, Mining Machinery,
Corliss and High Speed Engines, Boilers,
Power Transmitting Machinery, Etc.

OFFICERS:

W. F. PARISH, Pres't, Treas. and Gen'l Mngr.

THOMAS BARDON, Vice-President

THOMAS A. PARISH, Secretary.

DIRECTORS:

J. H. KNIGHT.

SAM. S. FIFIELD.

THOMAS A. PARISH.

W. M. TOMPKINS.

EDWIN ELLIS.

W. F. PARISH

THOMAS BARDON.

H. J. SULLIVAN,
GALVANIZED IRON WORKS

SLATE AND METAL ROOFING.

Architectural Sheet

Metal Ornaments.

CORNICES

OF ANY DESIGN.

ESTIMATES FURNISHED.

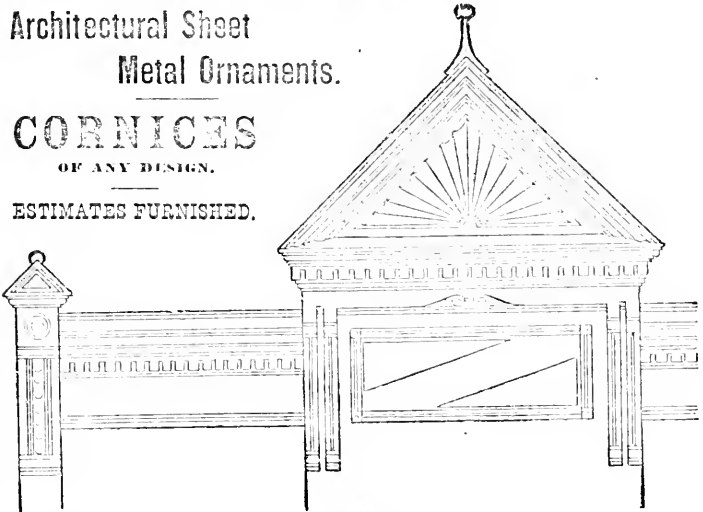

METALLIC SKYLIGHTS,

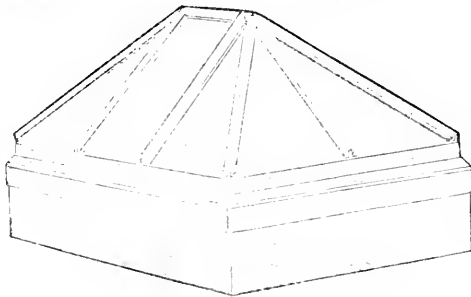

GUARANTEED
AGAINST LEAKAGE
OR
CONDENSATION.

SEND FOR PRICES.

128 Clybourn St.,
MILWAUKEE, WIS.

BIERSAGH & NIEDENMEYER, GALVANIZED IRON WORKS

MANUFACTURERS OF



GALVANIZED IRON CORNICES



BRACKETS,
DORMER WINDOWS,
FINIALS and
WINDOW CAPS.

SLATE, TIN & CORRUGATED IRON ROOFING.

MANUFACTURERS OF

Patent Angle Iron

Rimmed

BEER SWIMMERS.



SKYLIGHTS.

Austin's Patent
Expanding
Water Conductor

216 to 220 5th Street,

MILWAUKEE, WIS.

F
902
.7

Polk's Wisconsin state gazetteer and business directory ...
1891-92, 1893-94, 1895-96, 1897-98, 1899-1900
Detroit, Mich. etc.: R. L. Polk & co., 1891-1900
5 v. fold maps. 24-26 cm.
Issues for 1891-1897/8 are numbered v. 1-7; issues for 1899/1900-
19 are numbered Polk's Wisconsin state gazetteer and
Title varies: 1891-1897, Wisconsin state gazetteer and
business directory; 1901/02-1905/06, Polk's Wisconsin state gazetteer
and business directory; 1907/08-1913/14, R. L. Polk & co.'s Wisconsin state gazetteer and busi-
ness directory.
Publishers: 1879, W. Hogg—1882, Hogg & Wright co.—1884/5, R. L. Polk
& co., and A. C. Danser.—1887-89, R. L. Polk & co.
I. Wisconsin—Direct. I. Wisconsin state gazetteer and business di-
rectory. II. R. L. Polk & co.'s Wisconsin state gazetteer and
business directory.

Library of Congress
Copyright

F5797 P8
L501-1872-1895 121

99-2463 Revised

The Abbott Automatic Check Perforator.

PATENTED APRIL 23, 1889.

Indorsed and Used by the United States
Treasury Department.

The figures being perforated in perfect form, do not weaken the paper and will not tear out. Machines sent to any bank or business house in the United States on trial.

IT IS DURABLE.
—THE—

Pullman Palace Car Co.
perforate 20,000 checks per month by this machine.

Price, \$30.

**THE ABBOTT
MACHINE CO.**

Manufacturers,
47-49 South Canal St.,
CHICAGO, ILL.

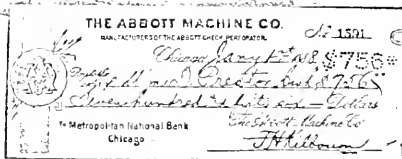
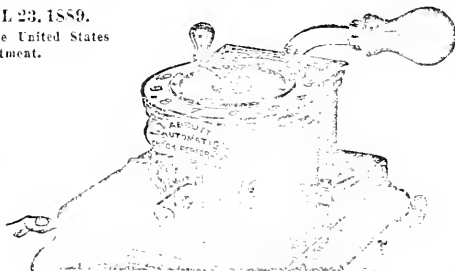

⑆1234567890⑆

335812

INTRODUCTORY.

In placing this, the Seventh Biennial Volume of the WISCONSIN STATE GAZETTEER AND BUSINESS DIRECTORY in the hands of its patrons, the publishers do so, confident that it will meet the requirements of a large portion of the public, and are satisfied to let it rest on its merits as a work of its class, feeling certain that no more appropriate introduction can be offered than the assurance that nothing has been neglected on their part to secure the utmost thoroughness and accuracy. Very few people who refer to a directory have any adequate idea of the many difficulties encountered by the publishers in the issue of a work of such magnitude as a State Gazetteer, while the utility of a reliable one is undoubted. To secure to the business men of Wisconsin such a work is the constant aim of the publishers, and the eagerness with which the Gazetteer is looked for demonstrates conclusively that the work has become a permanent necessity, while a glance at the large number of advertisements scattered throughout its pages will give some idea of the high regard in which it is held as a medium of this description.

The earlier pages are devoted to descriptive and statistical matter relating to Wisconsin; this is followed by a list of all the postoffices in the State, with a description of the geographical position of each, the population of each place, leading business interests, nearest accessible shipping point when off a railroad, nearest banking point, religious and educational advantages and other useful facts regarding it; following this is an alphabetically arranged list of all persons engaged in business there, and the whole is supplemented by a voluminous Classified Business Directory, comprising lists of all trades, professions and pursuits, with name and postoffice address, compiled and arranged under the heading to which each belongs.

No material used in any previous edition has been embodied in this issue of the work. Everything, both as regards business data and descriptive matter, has been procured anew, without regard to the enormous expense thus entailed. The sketches have been carefully rewritten and much additional information added, while a reference to the Classified Directory will show a far more complete and valuable list than has before appeared.

Sincere thanks are tendered those who by their patronage and support materially aided and encouraged the publishers in their work, and also to those who kindly assisted in collecting the information required in the preparation of this volume; and, in conclusion, the publishers would say that nothing shall be wanting on their part to maintain the high standard already attained, and they confidently hope to meet with the recognition the work deserves.

GENERAL INDEX.

Banks and Bankers in Wisconsin.....	66-70
Classified Business Directory (Wisconsin).....	1085-1391
Classified Business Directory (Foreign).....	1392-1460
Commercial Laws of Wisconsin.....	60-61
County Seats and County Officers in Wisconsin.....	62-65
Courts.....	41-51
Foreign Classified Business Directory.....	1392-1400
Gazetteer and Alphabetical Directory.....	89-1084
Government of Wisconsin.....	39
Internal Revenue Districts.....	59
Judiciary.....	40
Members of Congress.....	39
Names received too late for regular insertion.....	12
Patrons Outside the State—Classified.....	1392-1400
Railroads in Wisconsin.....	88
State Boards and Associations.....	55-58
State Government of Wisconsin.....	39
State Institutions, with Locations.....	52-55

Particular attention is directed to the list of first-class business firms in cities outside of the State—pages 1392-1400.

NAMES RECEIVED TOO LATE FOR REGULAR INSERTION.

BLACK EARTH. An incorporated town on Black Earth creek, and on the C. M. & St. P. Ry. in Dane county, 20 miles northwest of Madison, the county seat, 3½ southeast of Mazo Manie, the nearest banking point, and 45 west of Milwaukee. Population, 600. Exp., Adams. Tel., W. U. Mad, daily.

Baer Charles E H, general store.
 Barker Samuel, general store.
 Bestor D L, farm impts.
 Black Earth Cheese Co.
 Cullen Wm, blacksmith.
 Erickson Karl, grocer and confectioner.
 Fesenfeld & Hughes, hardware.
 Frank Simon, tinner.
 Hanson Martin, blacksmith.
 Heuey David, meat market.
 Lang Chris, harness and livery.
 Lachmund Paul & Co, lumber.
 McKenzie & Ruyard, milliners.
 Mann John A C, druggist.
 Schane F J, painter.
 Schanel Joseph, furniture.
 Simmons B W, jeweler.
 Simmons Mrs J A, milliner.
 Staaford, Logan & Co, flour mill.
 Stanford & Logau, general store.
 Stuart J Q, carding and feed mill.
 Voss Fred-rick, blacksmith.
 Wahl Max, saloon.
 Winden A P, clothing and merchant tailor.
 Wood Enoch, hotel.
 Zatozil Anton, shoemaker.
 Zeller George, hotel.

GALESVILLE. See also pages 331-332.

Commercial Hotel, David T Magee Propr.; Good Livery in Connection. (See adv, p 1213.)
Fremman George A, District Attorney and Propr Arctic Mineral Springs.
Magee David T, Propr Commercial Hotel and Livery. (See adv, p 1213.)

LA CROSSE. See also pages 131-152.

Binduzzi Charles, Fresco Artist, 1103 Winnebago. (See adv, p 1203.)

PEWAUKEE. A flourishing incorporated village on the C. M. & St. P. Ry. in Waukesha county, 19 miles northwest of Milwaukee, and 6 north of Waukesha, the county seat. This is a well-known pleasure resort, being located on the shore of Pewaukee lake, and there are 3 steamers

and over 100 small boats for the accommodation of pleasure parties. Telephone exchange. Exp., Am. Tel. W. U. Population, 900. Mail, daily. George Barker, postmaster.

Alton A G, carpenter.
 Armour & Co's Ice House, G H McCallum mngr.
 Becker Rev D L (Catholic).
 Bolles Wm B, carpenter.
 Bull Joseph, general store.
 Burke Garrett, farm impts.
 Cairncross & Ross (George Cairncross, John Ross).
 lime kiln.
Caldwell Alexander, General Store.
 Cameron Claude, druggist.
 Cameron Rev J H (Congregational).
 Carberry James, mason.
 Christopherson George, barber.
 Culver H L, general store.
 Davey Henry, steamboat owner.
 Dilson Marshall, lumber.
 Ely Frank, railroad agent.
 Flemming Charles, marshal.
 Frederick Jesse, blacksmith.
 Frederickson L, mason.
 Garrett Henry, meat market.
Hall & Alton, General Store.
 Hamm Herman, saloon and hotel.
 Hansen Christopher, restaurant.
 Helms Bros & Co, ice.
 Hewitt Milo P, physician.
 Jones D, meat market.
 Larson Peter, mason.
McDowell H E & Co, Hardware.
 Nelson Andrew, general store.
 Nichols Louis B, general store.
 Oakton Springs hotel.
 Ormsby & Hansen, lime kiln.
 Palmer Leonard, painter.
 Parker D, saloon.
 Parsons Rev George (Methodist).
 Parsons M, saloon.
 Parsons Stephen, livery.
 Peffer Edward, lumber.
 Pewaukee Lake Floating Mill.
 Philbrick E, shoemaker.
 Plankinton J & Co, ice.
 Quinlan Thomas, blacksmith.
 Savoy Frank, saloon and hotel.
 Steele George D, wagonmaker.
 Thomas D H, lawyer.
 White & Son, furniture.
 Williams D, blacksmith.
 Zann Jacob, hotel.

INDEX TO ADVERTISEMENTS,

Arranged Alphabetically by Towns.

ALBANY.		Page	ASHLAND.		Page
Flint Sanford H.	93	93	Andison Kenneth	141	141
ALMA.			Avery & Hantzsch	141	141
Alma Milling Co.	97	97	Bekken Bros	141	141
Creuzer C F	96	96	Bondy Bros	137	137
Eberle John	96	96	Bremner Phillip	137	137
Huber Bros	96	96	Doherty & Monahan	135	135
Williams A F	97	97	Ebbie Mrs May	137	137
ANTIGO.			Heydlauff & Osborn	141	141
Antigo Herald	109	109	Hochdanner Bros	139	139
Buhse Henry C	105	105	Hopper George H	130	130
Deleglise Frank A	104	104	Kursevski M J	139	139
Duchac & Benishek	103	103	Lake Superior Beef Co	130	130
Herman Fred	109	109	McClintock C M E	135	135
Hoxie & Mellor	103	103	McGuire George	139	139
Johns W B	106	106	O'Sullivan Eugene J	right top lines	
Kellogg Thomas D	104	104	Parish Mfg Co	left bottom lines and	6
Langlade County Bank	107	107	Seyler D J	129	129
Langlade County Special	109	109	Sicotte J B	139	139
Meyer Fred C	109	109	Soper N S	133	133
Millard Albert M	105	105	Steamer Plow Boy	133	133
Ogden John A	106	106	Sullivan J & Co	135	135
Spencer James C	106	106	Walker R G	135	135
Springer J J	107	107	Wiggins & Richardson	130	130
Trever J H	107	107	AUGUSTA.		
APPLETON.			Crites E J	145	145
Appleton Mfg Co	121	121	Welch H A	145	145
Arnold George F & Son	123	123	BARABOO.		
Brill M H	123	123	Nation R A	153	153
Chenevert J E	121	121	Ott Jacob	153	153
Comarercial National Bank	112	112	BAYFIELD.		
Dean Phillip	121	121	Downs Wm W	158	158
Green Bay and Mississippi Canal Co	112	112	BEAVER DAM.		
Hackworthy John	119	119	Bowes R M	161	161
Harriman Frank W	123	123	Phelps Dr N M	161	161
Hornor Joseph	125	125	Pratt E C	161	161
Lawrence University	111	111	BELOIT.		
Sherry James	123	123	Daniels Sisters	167	167
Tock J H	121	121	Hays Harry M	167	167
Ullman J & Co	119	119	BERLIN.		
Union Toy and Furniture Co	117	117	Bratsch August	171	171
Wells C M & Son	115	115	Bruegger George B	173	173
Wells & Ruelle	115	115	Disotell W A	173	173
Willson Bros	117	117			
Woodard George S	123	123			

	Page		Page
Olsen H H.....	173	Dickinson The Albert Co.....	1367
Tanner & Lewis.....	173	Drant Engraving Co.....	1189
Wilson Lewis.....	171	Famous Mfg Co.....	1241
BLACK RIVER FALLS.			
Freeman & Simpson.....	177	Ford Roofing Co The.....	1329
BOSCOBEL.			
Brooks & Blanchard.....	183	Gibson Wm D Co.....	1141
BOSTON, MASS.			
Dennison Mfg Co. backbone and p	1404	Goodrich Transportation Co.....	87
BRANDON.			
Graham Bros.....	187	Hagemann Mrs Louise.....	1163
BRILLION.			
Thompson Tylor.....	189	Halladay Wm H Mfg Co.....	4
BUFFALO, N. Y.			
Balnes A B & H S.....	1169	Hawtin W & Co.....	1189
BURLINGTON.			
Gill Nic.....	195	Hibbard, Spencer, Bartlett & Co....	87
Jones C A.....	195	Illinois Central R R.....	84
Klein F G & Co.....	195	right and left bottom lines and	84
Wilbur Lumber Co.....	1043	Jarvis G M Co The.....	1177
Wurms Bros.....	195	Jurgens C & Bro.....	1391
BUTTERNUT.			
Besse Mrs H.....	198	Krause E L.....	1191
CADOTT.			
Downing Mrs J H.....	199	Kunze R E E.....	1191
Lintz Alexander K.....	1243	McFarland J C.....1162, 1205, 1339,	
CEDARBURGH.			
News.....	209	1368 and 1369	
CHICAGO, ILL.			
Abbott Machine Co.....	10	Manz J & Co.....	1190
American Tube Works, 1123, 1162 and	1332	Miller James A & Bro.....	1207
Andrews A H & Co. 1201, 1277, 1311,		Mooney & Boland Detective Agency.	1175
1312, 1364		Moore E B & Co.....	1169
Baker E T & Co.....	1192	National Union Vaccine Co.....	1176
Benedict George H & Co.....	1191	Orcutt Co The.....opp	746
Blair W E.....	1398	Petersen A & Co.....	1170
Bolton P H & Co.....	1185	Petz F G.....	1253
Brackebush A C & Co.....	1155	Pinkerton & Co's United States De-	
Braun Illustrating Co.....	1187	etective Agency.....	1173
Bryant & Stratton Chicago Business		Polk R L & Co.....opp	529
College.....	left top	Ricketts C L.....	1191
lines		Tarkovsky & Co.....	1084
Calkins T E & Co.....	1183	Western Machine, Die and Model	
Carpenter Geo B & Co. 1095, 1113,		Works.....	1317
1127, 1162, 1194, 1242, 1284, 1285,		Wetzell A E.....	1190
1298, 1340 1370, 1373, 1377, 1381 and	1385	Wilks S Mfg Co.....	1373
Chicago, Burlington & Quincy R R.	83	Williams T & Bro.....	1094
Chicago Medical and Surgical Insti-		Wisconsin Central Lines.....	85
tute.....	1088	CHILTON.	
Chicago, Milwaukee & St Paul Ry..		Koinke Charles.....	218
right bottom lines and	82	CHIPPEWA FALLS.	
Chicago Photo Engraving Co.....	1189	Bradford Robert E.....	221
Chicago Photo-Tint Co.....	1190	Brewster L D.....	219
Chicago, Rock Island & Pacific Ry..	86	Chippewa Valley Mercantile Co.....	219
Chicago & Grand Trunk Ry.....		Friederich J L.....	221
right and left bottom lines and	80	Kind Henry.....	221
Clark, Raffan & Co.....	1132	Lego Peter & Son.....	217
Corlett Bros.....	1189	Michel C & J Brewing Co... 221 and	1400
		Miles D E.....	221
		Millard B F.....	217
		Stegrist E.....	217
		Townsend J L.....	221
		Webb & Stansbury.....	219
		Wisconsin Collection Agency.....	219
		CLEVELAND, OHIO.	
		Pettet J.....	1819
		CLINTON JUNCTION.	
		Morgan Mrs A F.....	226
		CLINTONVILLE.	
		Sedgwick F A.....	227

COLBY.		Page	EVANSVILLE.		Page
Peterson N P.....		229	Enterprise The.....		299
DARLINGTON.			FIFIELD.		
Meehan John.....		241	Fifield Mngf Co.....		304
DARTFORD.			Vinette P.....		304
Whiting Ezra T.....		1235	FOND DU LAC.		
DE PERE.			Birdsall Co The.....	313 and	1086
Democrat Publishing Co.....		247	Bush & Hill.....		311
Dunham & Smith.....		247	Carey E A.....		313
DODGEVILLE.			Dallmann A C.....	313 and	1086
McKinlay Bros.....		253	Dittmar H C.....		313
Marks Reuben.....		253	Eucking C L.....		313
Mitchell Joseph jr.....		253	Errard C E.....		317
Streeter J F.....		1339	Knopke A.....		315
DORCHESTER.			Main & Zacherl.....		315
Mehner Edmund.....		255	Moore & Galloway Lumber Co (t'd).		311
Schmidt A F & Co.....		255	Post W H..... right bottom lines and		309
DURAND.			Scherer Henry.....		315
Farr M M.....		259	Sweet B F & H L.....		311
EAU CLAIRE.			Taylor A B.....		315
Etna Building and Loan Assn.....		278	Thomsen J.....		318
Binder A.....		281	FORT ATKINSON.		
Bostwick A J.....		277	Brown W G.....		322
Carroll John.....		273	Dawes Fred.....		321
Cernaghan T A.....		267	FORT HOWARD.		
Dewey C A.....		283	Hood Wm.....		323
Eau Claire Book and Stationery Co.....		277	Krouse Peter.....		323
Eau Claire Furniture Co.....		283	Sellers Malcolm.....		323
Eau Claire National Bank.....		273	FOUNTAIN CITY.		
Fox M.....		281	Schneider George.....		326
Gaston David.....		279	FOX LAKE		
Gores J C.....		281	Kinney H E.....		327
Ideal Land and Loan Co.....		275	GALESVILLE.		
MacMartin J.....		283	Magee D T.....		1243
Merriman George W.....		277	GLIDDEN.		
Millard B F.....		217	Sell George.....		337
Parkinson & McGillis.....		271	GRATIOT.		
Pioneer Furniture Co.....		277	Jerman Mary A.....		341
Reed George M.....		279	GREEN BAY.		
Sime T M.....		283	Allouez Mineral Spring Co.....		355
Smth George W & Bro.....		275	Eritton D W.....		343
Stevens A H.....		283	Driscoll John.....		353
Triggs Henry T.....		279	Githens J H.....		347
Truax Peter.....		269	Green Bay Business College. right top lines		
Wedemeyer W H.....		278	Green Bay Carriage Co.....		353
Wiensan & Wahl.....		279	Green Bay, Winona and St Paul R R		81
Wisconsin Refrigerator Co.....		271	Hall E L.....		357
Wisconsin River Land Co.....		275	Harlow P C.....		349
ELKHORN.			Hart H W & C B.....		359
O'Brien T H.....		289	Hollingsworth Dr J S.....		357
ELLSWORTH.			Joannes Bros.....		351
Denniston J C.....		292	Johnson J S.....		351
ELROY.			McCunn J N..... right top lines		
Kittelson Charles.....		295	Mayer H.....		355
			Portb, Schmid & Harman.....		347
			Reinecke & Wendorf.....		358
			Schiller C.....		353

	Page		Page
Schmit J P C.....	357	KILBOURN CITY.	
Schroeders Bros.....	345	Mirror-Gazette.....	427
Smits Herman.....	358	LA CROSSE.	
Snyder Frank.....	349	Anderson Mons & Son.....	413
Straubel & Ebsling.....	345	Balduzzi C.....	1293
Streckenbach C W & Co.....	355	Beyer B.....	437
Wellems Joseph A.....	349	Colman C L.....	441
HARTFORD.		Dengler John.....	443
Hartford Press.....	365	Durham Benjamin F.....	439
Mueller Adam B.....	365	Exchange State Bank.....	443
Sunderland Mrs J C.....	365	Fox & Smith.....	437
HAYWARD.		Funke Joseph B.....	429
Christianson Otto.....	369	Grams John.....	443
HILLSBOROUGH.		Gund John Brewing Co.....	435
Mitchell Gus.....	374	Hackner E.....	443
Webster L H E.....	374	Kroner F.....	441
HORTONVILLE.		La Crosse Cracker Co.....	441
Schwebs Gustav.....	378	McCoid James.....	441
HUDSON.		Marden J H.....	445
Baker & Helms.....	380	Michel C & J Brewing Co.....	433 and 1400
Johnson W J & Co.....	383	Oyen Odin J.....	435
Oiiver Wendell Holmes Sanitarium.....	381	Pauperin & Wigenhorn Cigar Co.....	445
Riedel George.....	383	Roosevelt W A Co.....	445
HURLEY.		Stanek J J.....	433
Bardon Thomas.....	387	State Bank of La Crosse.....	441
Becker Ph.....	387	Teichner H C.....	437
Morris & Gill.....	387	Thoeny John.....	445
INDEPENDENCE.		Torrance John & Son.....	445
Independence News The.....	390	Wisconsin Lumber and Mfng Co.....	437
Myers S M & Co.....	390	LAKE GENEVA.	
Wave The.....	390	Bank of Geneva.....	453
JANESVILLE.		LANCASTER.	
Blanchard H H.....	397	Grant County Herald.....	457
Fardy & Robinson.....	395	Lowry Ed M.....	457
Janesville Construction Co.....	397	Meyer Richard & Co.....	457
Nelson Bros.....	399	Posey & McPherson.....	457
Norris A B & M A.....	right top lines	LEXINGTON, KY.	
Phelps S H.....	399	Stoll, Vannatta & Co.....	1033
Recorder Printing Co.....	397	LONG GROVE, IOWA.	
Schaller & Strickler.....	397	Skimin & Russell.....	1094
Schoemaker W E.....	399	MADISON.	
Taylor M D.....	395	Abaly W C.....	495
JEFFERSON.		Arnsmaier Fred.....	495
Heger Rudolf.....	407	Belden C A.....	489
Mueller Ed.....	407	Bernard Charles & Son.....	491
JUNEAU.		Boss Harrow Mfng Co.....	495
Juneau Telephone.....	411	Boyd & Gill.....	479
Walther John.....	411	Bresce Levi M.....	481
KENOSHA.		Cantwell M J.....	491
Dickhaut Charles A.....	423	Cory John.....	493
Head Dan & Co.....	423	Deininger George.....	495
Peunoyer Sanitarium The.....	419 and 420	Frank J.....	487
KIEL.		French Charles A.....	495
Simon G H.....	426	French & Clifford.....	489
		Fuller & Johnson Mfng Co.....	475
		Goodnow Mrs H D.....	495
		Grove H & Sons.....	181
		Kemp J M & Co.....	483
		Kraft George.....	489
		Lacher Joseph.....	493

	Page		Page
Larson John & Co.....	5	MENASHA.	
Leary John W.....	495	Mielke Michael.....	539
Ledwith James.....	491	MENOMONIE.	
Owens Wm.....	476	Schmidt & Heintz.....	543
Park Wm J & Sons.....	483	MERRILL.	
Peterson, Olson & Fish.....	485	Kollock George W.....	547
Savings, Loan and Trust Co.....	476	Rossman John.....	547
Schroder Henry.....	491	Scott James W.....	547
Seiler Jacob.....	493	MILTON.	
Tracy, Gibbs & Co.....	459	Milton College.....	553
Turvill Bros.....	485	Spence E L.....	553
Viall M E & W A.....	485	MILWAUKEE.	
Weckesser H G.....	487	Abele & Mahler.....	643
Wisconsin Botschafter.....	495	Adams M H.....	647
MANITOWOC.		Adler F P.....	641
Drost H & Son.....	509	Allis Edw P & Co.....	1197
Kettenhofen M.....	507	American Vinegar Works.....	643
Liebenow C & Son.....	507	Andrae Julius.....	left bottom lines
Manitowoc Mnfgr Co.....	505	Andree E W.....	641
Reiderer Mrs M.....	509	Andres John & Son.....	643
Sondermann E.....	509	Ankelen Gustav.....	663
Veith Ferdinand.....	509	Aschermann Ed & Co.....	left top lines
Williams A & Son.....	505	Awe Fred.....	643
Willott Jos & Sons.....	1277	Barkow Herman.....	605
Windiate Thomas.....	507	Barnard George L.....	623
MARINETTE.		Bastam Alex.....	639
Brink P & Co.....	521	Baty Robert.....	661
Clark F A.....	519	Baumgarten C.....	623
Humphreville Wm H.....	521	Becker Danforth.....	645
Larsen James.....	517	Bentley Thomas R.....	645
Lindem & Miller.....	517	Berghoefter Charles.....	645
Lindquist J O.....	515	Berwanger A.....	645
Lundberg K.....	519	Bethmann & Tappenderf.....	605
Miller Bros.....	515	Beyer J V.....	647
Place & Smith.....	519	Biegel Peter.....	647
Retlich Ernest.....	515	Biersach & Niedermeyer.....	8
Strass J S.....	517	Binner Engraving Co.....	563
Westlund August.....	521	Binney J.....	647
MARKEEAN.		Birkenwald S & Co.....	1291
Bloedel Phillip.....	525	Bishop A V.....	649
Saxe James H.....	525	Blatz Val Brewing Co.....	575
MARSHFIELD.		Boettcher & Schimmel.....	597
Bever Bros.....	527	Brodesser Mnfgr Co.....	right top lines
Foster's Hotel Co (H'J).....	527	Brumder George.....	opp 582
Lang & Christensen.....	527	Brummer W F.....	615
Marshfield Land Co.....	opp 528	Bues H F.....	581
Weiland Peter.....	527	Buestrin Henry.....	663
MAUSTON.		Bunde & Upmeyer.....	592
Fosbinder C W.....	531	Canar Bros.....	651
Juneau County Sun.....	531	Candee W S.....	right top lines
Mauston Produce Exchange.....	531	Carpenter D H.....	653
MAYVILLE.		Carroll & Kennedy Co.....	649
Dodge County Pioneer.....	533	Caspar C N.....	663
MEDFORD.		Cassel Peter.....	655
Hartwig Fred J.....	537	Christmann Alexander.....	621
Zimmerman John V.....	537	Clement, Williams & Co.....	587
		Cohen, Neisser & Lieberman.....	627
		Coldewe G & Co.....	1126
		Cole Sidney H.....	663
		Commercial Printing Co.....	571

	Page		Page
Cook & Hyde.....	663	Johnson Chris S.....	667
Cox Joseph L.....	649	Jones R L Co (Ltd).....	589
Cribb Robert.....	661	Joyce Gilbert S.....	637
Crow Stove Polish Co.....	1225	Jurs Wm C & Co.....	1188
Cudaly Bros.....left top	lines	Kaanz I.....	621
Culligan John D.....	610	Karger Leopold.....	615
Daily News.....	581	Karker John.....	667
Davis Omnibus Line and Transfer Co	579	Keihl & Breilster.....	705
Dearholt & Benedict.....		Kieckhefer Elevator Mfg Co...backbone	
	right top lines and	Kimball W D.....	665
	5	Kirsch R G.....	651
De Lange H.....	655	Kletzsch C F Co.....	599
Detwiler E & Son.....	593	Klokner A.....	670
Dieffenbach Alexander F.....	1385	Koefler Hugo.....	665
Douglas James.....	663	Kohn Anton.....	1327
Dreher P.....	639	Kolpacki Bernhard.....	669
Eagle Pattern Works.....	607	Kropp Wm & Co.....	672
Edwards W N.....	1263	Krus F P.....	669
Egelhoff J & J.....	637	Laebman Louis.....	671
Egelhoff Theo Co.....	569	Larsou James.....	671
Elmermann A J.....	651	Larson Loufs.....	671
Erdman Albert J.....	1131	Laverrenz Otto & Bro.....	695
Esch John & Son.....	609	Leigh James.....	676
Fachutar S P.....	653	Leipold & Wiskocil.....right top lines	
Fath John.....	663	Lieschel Charles.....	637
Fidelity and Casualty Co The.....	585	Lindsay Bros.....	673
Fischer Chemical Cleaning Works.....	651	Linger Dr C.....	675
Fraser Donald.....	607	Lohr Charles & Co.....	577
Friauf & Jirachek.....	655	Loehse Bros.....	649
Fuldauer L & Co.....	657	Lorenz R & Son.....	681
Gardner A H Co.....	629	Lowe L.....	681
Gerlach Wm & Co.....	589	Ludwig Charles.....	673
Germania Publishing Co.....opp	582	Lund George.....	673
Goerres Philipp.....	637	McLees Kate.....	681
Goll & Frank Co.....	625	MacLaren M N.....left side lines and	
Goodyear Rubber Co.....		Macomber W W.....bottom edge and	
	left top lines and opp	Manville Covering Co.....front cover	
	1102	Marr & Richards Engraving Co.....	603
Graf John.....	607	Martin Frank.....	603
Grassler M.....	1163	Maybury Fred M.....	617
Greulich August & Son.....	653	Mellen Wm.....	679
Griese Alwin W.....	655	Mendel, Smith & Co.....	1225
Groen Fred H.....	657	Meunier John Gun Co...right bottom lines	
Gumz R & Co.....	661	Meyers J A & Co.....	675
Hack & Alten.....	1183	Milbrath C W & Co.....	629
Hager John.....	705	Miller Charles B.....	679
Hamaun & Senz.....	613	Miller H C & Co.....	675
Harper Robert & Sons.....left top	lines	Milwaukee Boiler Co.....	593
Hart Peter.....	653	Milwaukee Cement Co...left bottom lines	
Hatch J B & Co.....	657	Milwaukee Employment Agency.....	653
Hays George.....	657	Milwaukee Engraving Co.....	629
Heisl Joseph & Sons.....	667	Milwaukee, Luke Shore & Western	
Hendee C A & Son.....	613	Ry.....	79
Hinkel John.....	631	Milwaukee Mirror and Art Glass	
Hoffman & Minwegen.....	601	Works.....	597
Hoffmann & Baur.....	599	Milwaukee Ship Yard Co.....	627
Holton J.....	661	Mitchell A S.....	1149
Hunter G M.....	631	Money J.....	679
Huntington J F.....opp	702	Mousted A & Co.....	697
Island Sash and Door Co.....	4	Moors H & Co.....	1371
Jacob & Weigel.....	661	Moore Mfg and Foundry Co.....	695
Jacobi & Richter.....	1291	Mueller & Koken.....	671
Jaquet's Patent Dipped Shingle Co..	3		
Jess Fred.....	667		

	Page		Page
Murphy Daniel E.....	2	Sims J C.....	691
Nagle Wm.....	681	Smith A E & Co.....	585
Neish E B.....	677	Spencerian Business College...front cover	
Naujoks Math.....	705	Sprinkmann Fred.....	689
Nelson Swan.....	1205	Staab Mrs K.....	635
New York Life Insurance Co.....		Standard Brick Co.....	1125
	right top lines	Standard Paper Co.....	595
Nordberg Mngf Co.....	610	Stannard F P Gun Co The.....	
Northwestern Chemical Co.....	677		left bottom lines
Northwestern Dental Assn.....opp	702	Stehling & Blommer.....	619
Northwestern Furniture Co.....	703	Stein Mrs Wilhelmine.....	635
Northwestern Mutual Life Ins Co of		Stern's Alpine Remedy Co 591 and opp	728
Milwaukee.....	2	Stollenwerk A & B.....	730
Obenberger Joseph.....	619	Stollenwerk & Winding Co.....	729
O'Connor Phil.....	687	Stolper Charles.....	689
Ohlsen Wm.....	633	Stout Stanley S.....	659
Olson Knud.....	693	Sullivan H J.....	7
Orinda Springs Co.....	657	Swoboda Frank.....	689
Packard O L Machinery Co.....	601	Taylor W G.....	665
Peeg E J.....	663	Tenschler Joseph.....	689
Penn Mutual Life Ins Co.....		Thierbach M & Co.....	617
	bottom edge and	Travelers' Insurance Co of Hartford,	
Perels Nath & Sons.....	1333	Conn.....	left side lines and
Petersen H.....	left side lines	Trenkamp F.....	633
Pfister & Vogel Leather Co.....	677	Trostel Albert & Sons.....	673
Philipp A & Bro.....	591	Underwood H G.....	right top lines and
Pietsch Otto Dye Works.....		United States Mutual Accident Assn.....	677
	top edge and	Van Norman G B.....	633
Pilger G J & Co.....		Wehr August.....	691
	1094, opp 1194, 1377 and 1388	Weis Bros.....	left side lines and
Plankinton Bank The.....	front cover	Wesell & Vilter Mngf Co The.....	623
Plankinton House.....	556	Weissleder Herman.....	691
Pollock Wm.....	571	Werner A.....	691
Pommer E Wm Co.....	right top lines	Werner F.....	659
Prahl Charles A.....	695	West H H Co.....	587
Raetz Gust.....	687	Wetzel A & Bro.....	705
Rahte & Haas.....	679	Wilkin Mngf Co The.....	front cover
Rau Charles H.....	651	Willer Mngf Co.....	695
Realty and Building Record.....	571	Wilmot Business and Shorthand Col-	
Reiss Valentine.....	687	lege.....	567
Rhende Anton.....	1128	Winding George.....	730
Ringer C F.....	683	Winkelmann C F.....	693
Rost John G.....	665	Wisconsin College of Midwifery and	
Schilling Jacob.....	705	Lying-in Hospital.....	705
Schlitz Jos Brewing Co.....	573	Wisconsin Trust Co of Milwaukee.....	
Schmidt Peter & Co.....	683		front cover and
Schmitt F & Sons.....	1208	Wisconsin Typewriter Co.....	1383
Schmitt M J.....	683	Wisconsin Venetian Blind Co.....	
Schneider & Schlesinger.....	683		left top lines and
Schnetzky H P.....	677	With & Frees.....	669
Schoenleber Otto J.....	564	Wright John M.....	693
Schulz Erlman.....	1370	Yale H P & Co.....	585
Schwaab Stamp and Seal Co.....	639	Ziemann A.....	693
Schwalbach M.....	635		MINERAL POINT.
Schwartz C O Stove Co.....	685	Brown David.....	749
Seitz J.....	685	Charles John.....	749
Senger Rudolph.....	705		MINNEAPOLIS, MINN.
Severin Gustav.....	1345	McMillan Jas & Co.....	1377
Seyring Fred.....	685	Minneapolis, St Paul & Sault Ste	
Shaw Jesse & Co.....	1225	Marie Ry.....	1403
Sheriffs Mngf Co.....	595	Minneapolis & St Louis Ry.....	38
Simonds Chauncey Co.....	625	Williamson J F.....	1316

	Page		Page
MOLINE, ILL.			
Moline Plow Co.....	1087	Conlee Lumber Co.....	821
MONMOUTH, ILL.		Diamond Paint Co.....	829
Monmouth Mining and Mfg Co....	382	Eagle Broom Factory.....	829
MONROE.		Freeman C W.....	829
Duerst N S.....	753	German National Bank.....	813
Kloepfel & Kaderly.....	753	Glatz J & Son.....	809
Shriner Ferd.....	753	Gould James P.....	811
Willaman & Thorp.....	753	Gustavus E R.....	819
MONTELLO.		Horn & Schwalm.....	823
McCuddin M.....	757	Imperial Paint Co.....	811
MONTFORT.		Kezertee I.....	827
Frankland J.....	758	Luck T.....	825
MONTREAL, P. Q.		Morgan Mattress Co.....	817
O'Flaherty John.....	1341	Neville T.....	815
NEENAH.		Oshkosh Business College and School of Shorthand.....	front cover
Blair & Hutie.....	1331	Oshkosh Pump Co.....	815
Russell J B.....	767	Phillips & Kleist.....	825
NEILLSVILLE.		Powers Charles R.....	829
Hein John.....	771	Repe Charles.....	829
Jones Frank D.....	771	Reynolds James M.....	827
NEW LISBON.		Stewart Frank C.....	813
Wilson Amasa.....	777	Stopper M.....	825
NEW LONDON.		Streich Gabriel.....	823
Beyer George.....	779	Wisconsin Real Estate and Exchange Co.....	825
Dawson J C.....	781	Wyland & Castle.....	813
Johnson Mfg Co.....	781	PESHTIGO.	
Knapstein Theo & Co.....	779	Armstrong Mrs F.....	838
Lyon, Daugherty & Knapsteins.....	779	Cholette Mrs M R.....	839
Reuter Charles F.....	779	Eamer M.....	839
Schantz & Hahn.....	781	Hall W W.....	839
Times The.....	781	Pergoli A D.....	839
Werner G W.....	781	Peshtigo Co The.....	837
NEW RICHMOND.		PHILLIPS.	
Johnston Wm & Co.....	784	Bee The.....	814
Wells & Mulrooney.....	781	Campbell Jay.....	842
OCONOMOWOC		Durkee E E.....	843
Buccheler H C.....	793	Friedl W.....	841
Hurlbut & Goodwin.....	793	Hartmann Henry.....	841
OCONTO.		Kelleher C C.....	841
Bond George E.....	797	Nichols W H.....	843
Bruns F A.....	796	Owen W F.....	842
Cook W P & Bro.....	799	Sorenson Bros.....	842
Frewerd George M.....	797	State Bank of Phillips.....	842
Hauschal E.....	799	Woodard John D.....	842
Holt Lumber Co.....	799	PLATTEVILLE.	
Oconto Company.....	797	Moore Samuel.....	849
OMRO.		PLYMOUTH.	
Hall A B.....	803	Petersen Bros.....	853
Morton C C & Co.....	803	PORTAGE.	
OSHKOSH.		Daly J H.....	857
Badger Pump Co.....	827	Edwards Wm M.....	859
Barues J A.....	809	Forbes W R.....	855
Battis Bros.....	821	Murphy B.....	853
		Weir A J.....	855
		York I W & Co.....	57

PORT WASHINGTON.		Page	ST. LOUIS, MO.		Page
Henze A R.	861		Branch-Crookes Saw Co.	1265	
Ozaukee County Malting Co.	861		Iron Mountain Route	1401	
- PRAIRIE DU CHIEN.			Missouri Pacific Ry.	1178	
Barney Bros	867		Wabash Railroad.	1402	
Gibbons I H & Co.	867		ST. PAUL, MINN.		
PRINCETON.			American Land and Title Register		
Priest H K.	871		Assn.	1236	
Schwanke August	871		Chicago, St Paul, Minneapolis & Omaha Ry.	1405	
RACINE.			SAN FRANCISCO, CAL.		
Case J I Treshing Machine Co.	1379		Southern Pacific Company.	1400	
Dickey E P Fanning Mill Co.	877		SHAWANO.		
First National Bank	875		Raddant Emil T.	929	
Foster & Williams.	875		SHEBOYGAN.		
Goehner Charles.	875		Cone E.	125 ²	
Heck Louis	877		Hensel Fred	92 ²	
McLees Kate.	879		Hilpertschauser Charles.	93 ¹	
Mnfgrs' National Bank of Racine.	875		Kauer Peter.	931	
Phelon Mrs M M.	879		Koepsell John J.	933	
Putnam C H.	877		Kusserow C.	933	
Racine Specialty Co.	1333		Mayer J G.	931	
Union National Bank.	877		SHEROYGAN FALLS.		
RANDOLPH.			Guyett Moses.	941	
Buhrmann H.	886		SHULLSBURG.		
Cook Samuel A.	886		Shullsborg Bank.	945	
Foster G C.	886		SOUTH SUPERIOR.		
Tobey Frank C.	886		Taugney Thomas.	977	
REEDSBURGH.			SPARTA.		
Collins S A.	891		Chamberlain C V.	949	
Doering Herman.	1341		STEVENS' POINT.		
Webb & Schweges.	891		Bosworth & Reilly.	959	
RHINELANDER.			Commercial Bank The.	963	
Crowley Thomas.	894		Curran H & J D.	961	
Dodd J M.	895		Felch Chester.	963	
Fuller F E.	895		First National Bank.	958	
Oncida County Land and Abstract Co	895		Gazette The.	961	
Rhineland Iron Co.	895		McGlachlin & Simons.	961	
RICE LAKE.			North Side Lumber Co.	960	
Barron County Bank.	899		Oliv & Packard.	963	
Rice Lake Lumber Co.	899		Rice Johu & Bro.	959	
Rice Lake Mnfgr Co.	899		Rothman Philip.	961	
RICHLAND CENTRE.			SUN PRAIRIE.		
Bishop J H.	901		Barth N.	972	
Breese L P.	901		SUPERIOR.		
RIPON.			Bank of Superior.	973	
Carley & Dumas.	904		Bardon John A.	973	
Miles John L.	905		Bischoff J F jr.	972	
Ripon Packing Co.	904		Catlin & Butler.	976	
Timms C J.	905		Doe & Reynolds.	973	
RIVER FALLS.			Douglas County Abstract Co.	974	
Freeman & Ruyter.	1199		Edwards Cordy.	985	
Tubbs Thomas E & Co.	opp 908		George & Shryack.	974	
Wells Wm.	909		Lincoln & Correll.	977	
ST. CROIX FALLS.			Miller Grover P.	977	
Baker J S.	917		Nobles & Linnen.	979	

	Page		Page
Smith & Hare.....	974	Sumner D H.....	1047
Superior Consolidated Land Co.....	974	Tullar D S.....	1047
Taylor Frank L.....	977	Wambold E.....	1047
Walker John.....	979		
Webb W H.....	979	WAUPACA.	
Wilson G F & Co.....	979	Bruley Wm.....	1049
Wisconsin Swedish Tribune.....	985		
		WAUPUN.	
THORP.		Blaisdell J W.....	1051
McGuire L H.....	1002		
Nye, Lusk & Hudson.....	1002	WAUSAU.	
		Orr Nathan J.....	1057
TOMAH.		Sorrill Wm R.....	1057
Baumgart & Schwartz.....	1005	Wausau Law and Laud Assn.....	1055
Palmer Mrs S D & Son.....	1005	Williams & Enter.....	1057
Scholler & Cech.....	1007	Ziemer Richard G.....	1059
Sowle & Sowle.....	1005		
		WAUWATOSA.	
VIROQUA		Klumpp Charles.....	1062
Pierce L & Co.....	1019	Philipp A & Bro.....	591
Silbaugh Jackson.....	1019	Sporleder F H.....	1061
		Wisconsin Bridge and Iron Co.....	1062
WASHBURN.			
Bank of Washburn.....	1021	WEST SUPERIOR.	
Bay Land and Improvement Co.....	1022	Bank of West Superior.....	981
Bush H H.....	1023	Broadway Hotel.....	left side lines
Delaney A E.....	1023	Burdick & Lecour.....	983
Halloran John.....	1023	Campbell & Mott.....	995
Potter G F.....	1023	Danielson, Aarstad & Peterson.....	983
		Devlin James.....	991
WATERLOO.		Dobie Bros.....	987
Humphrey M M & Son.....	1026	Douglas County Bank.....	983
		Dow J J.....	left side lines
WATERTOWN.		Fulton R M.....	985
Blumenfeld & Son.....	1030	Haley & Robinson.....	993
Eaton S M & Son.....	1039	Harris Bros.....	983
Fuermann Charles.....	1037	Henvis Joseph C & Co.....	985
Hartig & Manz.....	1037	Hutchins, Gaudet & Co.....	989
Hartwig A H.....	1034	Keystone Investment Co.....	987
Heck E A.....	1039	Land and River Improvement Co.....	987
Jossi & Habbeegger.....	1039	Lang F N & Co.....	991
Koch & Scifert.....	1035	McCausland & McCluer.....	991
Kunert E Mafg Co.....	1032	Mast R C.....	991
Kusel D & F.....	1031	Matchette F J.....	989
Lotz Mrs C T.....	1028	Mathews Wesley.....	997
Moran N B.....	1028	Müller C W & Co.....	993
Northwestern University.....	1027 and 1028	Posten.....	987
Reber Wm.....	1039	Randall B T.....	993
Schoppe Wm.....	1037	Rhodes & Rogers.....	981
Taksdorf F.....	1035	Roberts & Bingham.....	997
University of Our Lady of the Sacred Heart.....	1031	Scarlett & Currie.....	997
Valerius Dr & Co.....	1033	Simons W P.....	981
Waltz G A.....	1039	Strothman Bros.....	995
Wiggenhoru Bros.....	1039	Swenson Henry A.....	993
Woodard & Stone.....	1039	Thompson H O.....	995
		Tostevin & Moore.....	995
WAUKESHA.		Trotter & Bishop.....	989
Griffin E A.....	1045	Watt & Duncan.....	989
Henk Mineral Spring Co.....	1045	West Superior Bottling Co.....	997
Jones George R.....	1043		
National Exchange Bank.....	1045	WHITEWATER.	
Ryan & Merton.....	1043	Coburn G W.....	107
Spencer James R.....	1047	Giesey A L.....	107

	Page	WINNECONNE.	Page
Halverson Bros.....	1075	Miller Wm C.....	1078
Marr & Kachel Bros.....	1073	Williams Levi H & Son.....	1078
Martin Harry T.....	1073		
Union Produce Co.....	1073	WONEWOC.	
Van Valen & Waterman.....	1073	Miller T L.....	1080

INDEX TO ADVERTISEMENTS,

Classified with Reference to Business.

ABSTRACTS OF TITLE.	Page	ARTIFICIAL LIMB MFRS.	Page
De'eglise F A, Antigo.....	104	Baty Robert, Milwaukee.....	661
Millard Albert M, Antigo.....	105	Prahl Charles A, Milwaukee.....	695
Downs Wm W, Bayfield.....	158		
Denniston J C, Ellsworth.....	202	ARTISTS.	
Encking C L, Fond du Lac.....	313	Balduzzi C, La Crosse.....	1203
Christianson Otto, Hayward.....	369	Werner F, Milwaukee.....	659
Oneida County Land and Abstract		Freeman C W, Oshkosh.....	829
Co, Rhinelander.....	895		
American Land and Title Register		ASSAYERS.	
Assn, St Paul, Minn.....	1236	Mitchell A S, Milwaukee.....	1149
Catlin & Butler Abstract Co (Ltd),			
Superior.....	976	AWNINGS, TENTS, ETC.	
Douglas County Abstract Co, Su-		Carpenter Geo B & Co, Chicago, Ill.	
perior.....	974	cards in classified Business Directory	
Wausau Law and Land Assn, Wausau	1055	Williams T & Bro, Chicago, Ill.....	1094
		Johnson Chris S, Milwaukee.....	667
AGRICULTURAL IMPLEMENTS.		Pilger G J & Co, Milwaukee.....	1094
Appleton Mfg Co, Appleton.....	121	With & Frees, Milwaukee.....	669
Ott Jacob, Baraboo.....	153		
Boss Harrow Mfg Co The, Madison	495	BAKERS AND CONFECTIONERS.	
Fuller & Johnson Mfg Co, Madison	475	Woodard George S, Appleton.....	123
Lindsay Bros, Milwaukee.....	673	Nation R A, Baraboo.....	153
Moline Plow Co, Moline, Ill.....	1087	Dawes Fred, Fort Atkinson.....	321
Kelcher C C, Phillips.....	841	Pierce L & Co, Viroqua.....	1019
ARCHITECTS.		BANDS AND ORCHESTRAS.	
Dean Philip, Appleton.....	121	Neapolitan Mandolin Orchestra, Mil-	
Janesville Construction Co, Janes-		waukee.....	653
ville.....	397		
Dickhaut Charles A, Kenosha.....	423	BANK AND OFFICE FIXTURES.	
Cory John, Madison.....	493	Simons W P, West Superior.....	981
Charles John, Milwaukee.....	749		
Kimbball W D, Milwaukee.....	665	BANKS AND BANKERS.	
Kirsch R G, Milwaukee.....	651	Langlade County Bank, Antigo.....	107
Kolpacki Bernhard, Milwaukee.....	669	Commercial National Bank, Appleton	112
Leipold & Wiskocil, Milwaukee.....		Eau Claire National Bank, Eau	
		Clare.....	273
		Head Dan & Co, Kenosha.....	423
		Exchange State Bank, La Crosse.....	443
		State Bank of La Crosse, La Crosse..	441
		Bank of Geneva, Lake Geneva.....	453
		Meyer Richard & Co, Lancaster.....	457
		Plankinton Bank The, Milwaukee.....	
		front cover	
		German National Bank, Oshkosh.....	513
		State Bank of Phillips, Phillips.....	842
		First National Bank, Racine.....	875

	Page		Page
Mufers' National Bank of Racine, Racine.....	875	BOILER AND PIPE COVERING.	
Union National Bank, Racine.....	877	Mannville Covering Co, Milwaukee.....	front cover
Barron County Bank, Rice Lake.....	899	Sprinkmann Fred, Milwaukee.....	689
Shullsburgh Bank, Shullsburgh.....	945	BOOK BINDERS.	
Commercial Bank The, Stevens' Point.....	963	Tock J H, Appleton.....	121
First National Bank, Stevens' Point.....	958	Park Wm J & Sons, Madison.....	483
Bank of Superior, Superior.....	973	Ankelen Gustav, Milwaukee.....	693
Bank of Washburn, Washburn.....	1021	Germania Publishing Co, Milwaukee opp	582
National Exchange Bank, Waukesha.....	1015	Laverrenz Otto & Ero, Milwaukee.....	695
Bank of West Superior, West Superior.....	981	Miller H C & Co, Milwaukee.....	675
Douglas County Bank, West Superior.....	98	Wetzel A & Bro, Milwaukee.....	705
		Mast R C, West Superior.....	991
BARBERS' SUPPLIES.		BOOKS AND STATIONERY.	
Lowe L, Milwaukee.....	681	Park Wm J & Sons, Madison.....	483
		Caspar C N, Milwaukee.....	663
BATHS.		West H H Co, Milwaukee.....	587
Norris A B & M A, Janesville.....	right top lines	BOOTS AND SHOES.	
		Rothman Philip, Stevens' Point.....	961
BEER PUMPS.		BOTTLERS.	
Karger Leopold, Milwaukee.....	615	Klein F G & Co, Burlington.....	195
Sevein Gustav, Milwaukee.....	1345	Fardy & Robinson, Janesville.....	395
BELTING AND HOSE.		Heger Rudolf, Jefferson.....	407
Culligan John D, Milwaukee.....	610	Blatz Val Brewing Co, Milwaukee.....	575
Gardner A H Co, Milwaukee.....	629	Graf John, Milwaukee.....	607
Goodyear Rubber Co, Milwaukee.....	left top lines and opp	Orinda Springs Co, Milwaukee.....	687
	1192	Knapstein Theo & Co, New Loudou.....	779
BICYCLES AND TRICYCLES.		Glatz J & Son, Oshkosh.....	809
Andrae Julius, Milwaukee.....	left bottom lines	Raddant Emil T, Shawano.....	929
		Eaton S M & Son, Watertown.....	1039
BIRD DEALERS.		Hartig & Manz, Watertown.....	1037
Brummer W F, Milwaukee.....	615	West Superior Bottling Co, West Superior.....	997
BLACKSMITHS.		BOX MNFRS.	
Bremner Phillip, Ashland.....	137	Drost H & Son, Manitowoc.....	509
MacMartin J, Eau Claire.....	283	De Lange H, Milwaukee.....	655
Blodell Phillip, Mukesan.....	525	Hays George, Milwaukee.....	657
Obcuberger Joseph, Milwaukee.....	619	Timms C J, Ripon.....	905
BLUE PRINTS.		Griffin E A, Waukesha.....	1045
Schmitt M J, Milwaukee.....	683	BOX SHOOK MNFRS.	
BOAT BUILDERS.		Doherty & Monahan, Ashland.....	135
Bernard Charles & Son, Madison.....	491	BRASS FOUNDERS.	
Turvill Bros, Madison.....	485	Mellen Wm, Milwaukee.....	679
Larson Louis, Milwaukee.....	671	BRASS GOODS.	
Nagle Wm, Milwaukee.....	681	Roosevelt W A Co, La Crosse.....	445
BOILERMAKERS.		BRASS AND COPPER TUBES—SEAMLESS.	
Bondy Bros, Ashland.....	137	American Tube Works, Chicago, Ill.....	1123
Parish Mfg Co, Ashland.....	6	BREWERS.	
Seyler D J, Ashland.....	129	Michel C & J Brewing Co, Chippewa Falls.....	221
Gaston David, Eau Claire.....	279	Riedel George, Hudson.....	383
Grams John, La Crosse.....	443	Becker Ph, Hurley.....	387
Milwaukee Boiler Co, Milwaukee.....	593	Fardy & Robinson, Janesville.....	395
Weisel & Vilter Mfg Co, Milwaukee.....	623	Heger Rudolf, Jefferson.....	407
Battis Bros, Oshkosh.....	821	Gund John Brewing Co, La Crosse.....	437
Gustavus E R, Oshkosh.....	819	Michel C & J Brewing Co, La Crosse.....	433
Kunert E Mfg Co The, Watertown.....	1032	Blatz Val Brewing Co, Milwaukee.....	575
BOILER PURGE MNFRS.		Graf John, Milwaukee.....	607
Maybury Fred M, Milwaukee.....	617		

	Page		Page
Schlitz Jos Brewing Co, Milwaukee.	573	CARPET CLEANERS.	
Knapstein Theo & Co, New London.	779	Beyer J V, Milwaukee	647
Glatz J & Son, Oshkosh	809	CARPETS, OIL CLOTHS, ETC.	
Horn & Schwalm, Oshkosh	823	Boettcher & Schimmel, Milwaukee	597
Raddant Emil T, Shawano	929	CARRIAGE TRIMMINGS.	
Hartig & Manz, Watertown	1037	Bush & Hill, Fond du Lac	311
BREWERS' MACHINERY.		CARRIAGE AND WAGONMAKERS.	
Brodesser Mafg Co, Milwaukee		Sicotte J B, Ashland	139
	right top lines	Soper N S, Ashland	133
BRICK MNFRS.		Thompson Tyler, Brillion	189
Veith Ferdinand, Manitowoc	509	Peterson N P, Colby	229
Standard Brick Co, Milwaukee	1125	Bostwick A J, Eau Claire	277
BRICK MOLD MNFRS.		Green Bay Carriage Co, Green Bay	353
Coldewe G & Co, Milwaukee	1126	Smits Herman, Green Bay	358
BRIDGE BUILDERS.		Ledwith James, Madison	491
Durkec E E, Phillips	843	Schmidt & Heintz, Menomonie	543
Wisconsin Bridge and Iron Co, Wauwata	1062	Bues H F, Milwaukee	581
BROOM MNFRS.		Egelhoff J & J, Milwaukee	637
Eagle Broom Factory, Oshkosh	829	Hoinl Joseph & Sons, Milwaukee	667
BUILDERS' IRON WORK.		Kropp Wm & Co, Milwaukee	672
Clark, Raffan & Co, Chicago, Ill	1132	Raetz Gust, Milwaukee	687
BUILDING MATERIALS.		Stehling & Bloomer, Milwaukee	619
Erdman Albert J, Milwaukee	1131	Hansthal E, Oconto	799
Lund George, Milwaukee	673	Hail A B, Omro	803
BUILDING AND LOAN ASSNS.		Neville T, Oshkosh	815
Etna Building and Loan Assn, Eau Claire	278	Wyland & Castle, Oshkosh	813
BUTCHERS' BLOCKS.		Eamer M, Peshigo	839
Willson Bros, Appleton	117	Henze A R, Port Washington	861
BUTCHERS' SUPPLIES.		Schwanke August, Princeton	871
Birkenwald S & Co, Milwaukee	1291	Watt & Duncan, West Superior	959
Brodesser Mafg Co, Milwaukee		Giesey A L, Whitewater	1073
	right top lines	CEMENT.	
Jacobi & Richter, Milwaukee	1291	Milwaukee Cement Co, Milwaukee	
CARPENTERS AND BUILDERS.			left bottom lines
Sherry James, Appleton	123	CHEEK PERFORATOR MNFRS.	
Ott Jacob, Baraboo	153	Abbott Machine Co, Chicago, Ill	10
McKinlay Bros, Dodgeville	253	CHEESE MNFRS.	
Janesville Construction Co, Janesville	297	Eberle John, Alma	96
Arnsmaier Fred, Madison	495	Jossi & Habegger, Watertown	1039
Cory John, Madison	493	CHEESE BOX MNFRS.	
Kemp J M & Co, Madison	483	Marr & Kachel Bros, Whitewater	1073
Peterson, Olson & Fish, Madison	485	CHEMICALS.	
Retlich Ernst, Marinette	515	Northwestern Chemical Co, Milwaukee	677
Biegel Peter, Milwaukee	647	CHEMISTS—ANALYTICAL.	
Buestrin Henry, Milwaukee	663	Mitchell A S, Milwaukee	1149
Lieschel Charles, Milwaukee	637	CHRISTIAN SCIENTISTS.	
Sims J C, Milwaukee	691	Goodnow Mrs H D, Madison	495
Stollenwerk A & B, Milwaukee	730	CHURCH FURNITURE.	
Taylor W G, Milwaukee	665	Hackner E, La Crosse	443
Winkelmann C F, Milwaukee	693	CHURCH AND SCHOOL FURNITURE.	
Hartmann Henry, Phillips	841	Manitowoc Mafg Co, Manitowoc	505
Woodard John D, Phillips	842	CIGAR MNFRS.	
Olin & Packard, Stevens' Point	963	Schneider George, Fountain City	326
Halloran John, Washburn	1023	Dengler John, La Crosse	443
Sporleder F H, Wauwatosa	1061	Pamperin & Wiggenhorn Cigar Co, La Crosse	445
Williams Levi H & Son, Winneconne	1078	Bever Bros, Marshfield	527
		Aschermann Ed & Co, Milwaukee	
			left top lines

	Page		Page
Oyen Odin J, La Crosse.....	435	Seyler D J, Ashland.....	129
Sæiler Jacob, Madison.....	493	Birdsall Co The, Fond du Lac.....	313 and 1086
Mueller & Koken, Milwaukee.....	631	Allis Edw P & Co, Milwaukee.....	1197
DENTISTS.			
Kinney H E, Fox Lake.....	327	Sheriffs Mfg Co, Milwaukee.....	595
Northwestern Dental Assn, Milwau- kee.....	opp 702	Weisel & Vilter Mfg Co, Milwaukee	623
Kezertee I, Oshkosh.....	827	Wilkin Mfg Co The, Milwaukee..	front cover
Barney Bros, Prairie du Chien.....	867	Barnes J A, Oshkosh.....	809
DESK MNFRS.			
Petersen A & Co, Chicago, Ill.....	1170	Rice John & Bro, Stevens' Point....	959
DETECTIVE AGENCIES.			
Mooney & Boland Detective Agency, Chicago, Ill.....	1173	Kuneit E Mfg Co The, Watertown	1032
Pinkerton & Co's United States De- tective Agency, Chicago, Ill.....	1173	Strothman Bros, West Superior....	995
DIRECTORY PUBLISHERS.			
Polk R L & Co, Chicago, Ill....opp	529	ENGINES.	
DISTILLERS.			
Stoll, Vannatta & Co, Lexington, Ky	1093	Hamann & Senz, Milwaukee.....	613
Fuldner L & Co, Milwaukee.....	657	Packard O L Machinery Co, Milwau- kee.....	601
DRUGGISTS—WHOLESALE.			
McCord James, La Crosse.....	441	ENGRAVERS.	
DRUGGISTS.			
Sedgwick F A, Clintonville.....	227	Benelict George H & Co, Chicago, Ill	1191
Edwards Wm M, Portage.....	859	Braun Illustrating Co, Chicago, Ill..	1187
DRY GOODS.			
Anderson Mons & Son, La Crosse..	143	Calkins T E & Co, Chicago, Ill....	1188
Carroll & Kennedy Co, Milwaukee..	619	Chicago Photo-Engraving Co, Chic- ago, Ill.....	1189
Goll & Frank Co, Milwaukee.....	625	Chicago Photo-Tint Co, Chicago, Ill	1190
Rothman Philip, Stevens' Point....	961	Corlett Bros, Chicago, Ill.....	1189
DYERS.			
Dittmar H C, Fond du Lac.....	313	Drant Engraving Co, Chicago, Ill....	1189
Hack & Alten, Milwaukee.....	1183	Hawtin W & Co, Chicago, Ill.....	1189
Nelson Swan, Milwaukee.....	1205	Jurgens C & Bro, Chicago, Ill.....	1391
Pietsch Otto Dye Works, Milwaukee top edge and	686	Krause E L, Chicago, Ill.....	1191
Teuscher Joseph, Milwaukee.....	689	Kunze R E E, Chicago, Ill.....	1191
EDGE TOOL MNFRS.			
Willott Jos & Sons, Manitowoc....	1277	Manz J & Co, Chicago, Ill.....	1190
EGG CASE MNFRS.			
Bolten P H & Co, Chicago, Ill.....	1185	Ricketts C L, Chicago, Ill.....	1191
ELECTRICAL BATTERIES.			
Miller Battery Co, Winneconne....	1078	Wetzell A E, Chicago, Ill.....	1190
ELECTRICAL SUPPLIES.			
Andrae Julius, Milwaukee left bottom lines		Binner Engraving Co, Milwaukee....	563
Petersen H, Milwaukee left side lines		Jurss Wm C & Co, Milwaukee.....	1188
ELEVATOR BUILDERS.			
Brodesser Mfg Co, Milwaukee....		Krus F P, Milwaukee.....	669
Kieckhefer Elevator Mfg Co, Mil- waukee.....	backbone	Marr & Richards Engraving Co, Mil- waukee.....	603
ENGINE BUILDERS.			
Johns W B, Antigo.....	106	Milwaukee Engraving Co, Milwaukee	629
Parish Mfg Co, Ashland.....	6	FANNING MILLS.	
left bottom lines and	6	Dickey E P Fanning Mill Co, Racine	877
		Foster & Williams, Racine.....	875
		FEATHER RENOVATORS.	
		Seitz J, Milwaukee.....	685
		FEED MILLS.	
		Wells & Mulrooney, New Richmond	784
		FILE MNFRS.	
		Scherer Henry, Fond du Lac.....	315
		FIRE BRICK AND FIRE CLAY.	
		Monmouth Mining and Mfg Co, Monmouth, Ill.....	382
		FISH—WHOLESALE.	
		Johnson J S, Green Bay.....	351
		Schiller C, Green Bay.....	353
		Streckenbach C W & Co, Green Bay.	355
		Larsen James, Marinette.....	517
		Lindquist J O, Marinette.....	515
		FISH, OYSTERS AND GAME.	
		Avery & Hantzsch, Ashland.....	141

	Page	Page	
Fath John, Milwaukee.....	663	FURNITURE MFRS AND DEALERS.	
Ludwig Charles, Milwaukee.....	673	Union Toy and Furniture Co, Apple-	
FLAGS AND BANNERS.		ton.....	
Pilger G J & Co, Milwaukee.....	opp 1194	117	
FLORISTS.		Eau Claire Furniture Co, Eau Claire	
Hochdanner Bros, Ashland.....	139	Pioneer Furniture Co, Eau Claire ..	
Millard B F, Chippewa Falls.....	217	Post W H, Fond du Lac	
Millard B F, Eau Claire.....	217	300	
Reinecke & Wendorff, Green Bay... 358		right bottom lines and	
Beyer B, La Crosse.....	437	Sondermann E, Manitowoc	
Baumgarten C, Milwaukee	623	Hartwig Fred J, Medford.....	
Klokner A, Milwaukee.....	670	Clement, Williams & Co, Milwaukee	
Rost John G, Milwaukee.....	665	Northwestern Furniture Co, Milwau-	
Buecheler H C, Oconomowoc.....	733	kee	
Miles John L, Ripon.....	905	703	
Lotz Mrs C T, Watertown.....	1023	Philipp A & Bro, Milwaukee	
Sorrill Wm R, Wausau.....	1057	Schneider & Schlesinger, Milwaukee	
FLOUR MILLS.		Schoenleber Otto J, Milwaukee.....	
Alma Milling Co, Alma.....	97	Willaman & Thorp, Monroe.....	
Dunham & Smith, De Pere.....	247	McCuddin M, Montello	
Straubel & Ebeling, Green Bay... 345		Philipp A & Bro, Wauwatosa	
Johnston Wm & Co, New Richmond 784		591	
York I W & Co, Portage.....	857	GALVANIZED IRON CORNICEMFRS.	
Freeman & Ruyter, River Falls.... 1199		Miller James A & Bro, Chicago, Ill.	
FLOUR AND FEED.		Taylor A B, Fond du Lac.....	
Myers S M & Co, Independence.... 390		315	
Techner H C, La Crosse.....	437	Biersach & Niedermeier, Milwaukee	
Miller Bros, Marinette.....	515	8	
Mauston Produce Exchange, Mauston 531		Cox Joseph L, Milwaukee	
FOLDING BEDS.		Jones R L Co (Ind), Milwaukee	
Andrews A H & Co, Chicago, Ill... 1201		589	
FOREIGN EXCHANGE AND PASSAGE AGENTS		Schmitt F & Sons, Milwaukee.....	
Danielson, Aarstad & Peterson, West Superior.....	983	1208	
FOUNDERS AND MACHINISTS.		Sullivan H J, Milwaukee.....	
Parish Mfg Co, Ashland.....	6	7	
left bottom lines and		Burdick & Lecour, West Superior..	
Torrance John & Son, La Crosse.... 445		983	
Lang & Christenson, Marshfield.... 527		Roberts & Bingham, West Superior	
Beyer George, New London.....	779	997	
Barnes J A, Oshkosh.....	809	GAS STOVES.	
Rhinlander Iron Co, Rhinlander.. 895		Milwaukee Gas Stove Co, Milwaukee	
Rice John & Bro, Stevens' Point.... 959		593	
Strothman Bros, West Superior.... 995		GENERAL STORES.	
Kunert E Mfg Co The, Watertown 1032		Errard C E, Fond du Lac.....	
FRUITS.		Post W H, Fond du Lac	
Frank J, Madison.....	487	317	
FUR DRESSERS.		right bottom lines and	
Nelson Swan, Milwaukee.....	1205	Lundberg K, Marinette	
FUR DYERS.		519	
Martin Frank, Milwaukee.....	603	Webb & Schwedes, Reedsburgh....	
FURRIERS.		891	
Lohse Bros, Milwaukee.....	649	Nye, Lusk & Hudson, Thorp	
FURS—RAW.		1002	
McMillan Jas & Co, Minneapolis	1377	Williams & Emtor, Wausau.....	
Minn.....		1057	
		GRAIN.	
		York I W & Co, Portage	
		857	
		GRANITE.	
		Senger Rudolph, Milwaukee.....	
		705	
		GROCERS—WHOLESALE.	
		Chippewa Valley Mercantile Co,	
		Chippewa Falls	
		219	
		Joannes Bros, Green Bay	
		351	
		GROCERS.	
		Reed George M, Eau Claire	
		279	
		Dawes Fred, Fort Atkinson.....	
		321	
		Miller Bros, Marinette	
		515	
		Jacobi & Richter, Milwaukee.....	
		1291	
		Larson James, Milwaukee.....	
		671	
		Mendel, Smith & Co, Milwaukee..	
		1225	
		GUNS AND AMMUNITION.	
		Meunier John Gun Co, Milwaukee..	
		right bottom lines	
		Stannard F P Gun Co The, Milwau-	
		kee.....	
		left bottom lines	
		GUNSMITHS.	
		Wilson Lewis, Berlin	
		171	

	Page		Page
Kind Henry, Chippewa Falls.....	221	Park House, Augusta.....	145
Martin Harry T, Whitewater.....	1073	Goodwin The, Beloit.....	167
HAIR GOODS.			
McLees Kate, Milwaukee.....	681	Western The, Berlin.....	173
McLees Kate, Racine.....	879	Freeman The, Black River Falls....	177
HARDWARE.			
Bowes R M, Beaver Dam.....	161	Central House The, Burlington.....	195
Hibbard, Spencer, Bartlett & Co, Chicago, Ill.....	87	Butternut House, Butternut.....	198
Webb & Stansbury, Chippewa Falls.	219	Commercial Hotel, Cadott.....	1243
Kroner F, La Crosse.....	441	Central House, Chilton.....	213
Westlund Aug, Marinette.....	521	Hotel Meehan, Darlington.....	241
Kelleher C C, Phillips.....	841	Dodgeville Hotel, Dodgeville.....	253
Koepsell John J, Sheboygan.....	933	Marks House, Dodgeville.....	253
Bishop J F Jr, Superior.....	973	Casler House, Durand.....	259
Heck E A, Watertown.....	1039	Eau Claire House, Eau Claire.....	271
Kusel D & F, Watertown.....	1031	Frawley House, Eau Claire.....	273
HARDWARE MFRS.			
Moore Mfg and Foundry Co, Mil- waukee.....	695	Nickel-Plate House, Elkhorn.....	289
HARDWARE SPECIALTIES.			
Andrae Julius, Milwaukee.....		Commercial House, Fifeield.....	304
	left bottom lines	Palmer House, Fond du Lac.....	313
HARNES SEWING MACHINES.			
O'Flaherty John, Montreal, P Q....	1341	Huffman House, Fort Howard.....	323
HAY PRESSES.			
Famous Mfg Co, Chicago, Ill.....	1211	Globe Hotel, Gratiot.....	341
HIDES, PELTS AND FURS.			
Stevens A H, Eau Claire.....	282	Beaumont The, Green Bay.....	347
McMillan Jas & Co, Minneapolis, Minn	1377	Cook's Hotel, Green Bay.....	349
HORSESHOERS.			
Bratsch August, Berlin.....	171	Gaspar House, Hartford.....	365
HOSPITALS.			
Chicago Medical and Surgical Insti- tute, Chicago, Ill.....	1088	Mallow House, Hillsborough.....	374
Madison Hospital, Madison.....	479	Schweb's Hotel, Hortonville.....	378
Stein Mrs Wilhelmine, Milwaukee....	635	Barton House, Hurley.....	387
Wisconsin College of Midwifery and Lying-in Hospital, Milwaukee.....	705	Jefferson House, Jefferson.....	407
Rhineland Hospital, Rhineland.....	895	Juncus House, Juncus.....	411
HOT AIR DRUMS.			
Whiting Ezra T, Dartford.....	1235	Cameron House, La Crosse.....	437
HOTEL SUPPLIES.			
Wilks S Mfg Co, Chicago, Ill.....	1373	Esperu House, La Crosse.....	439
HOTELS.			
Central House, Albany.....	93	Capital House, Madison.....	481
Massasoit House The, Alma.....	97	Vienna Hotel, Madison.....	491
Central Hotel, Antigo.....	107	Northwestern House, Manitowoc....	507
Commercial Hotel, Antigo.....	105	Williams House, Manitowoc.....	505
Vivian The, Antigo.....	106	Windiate House, Manitowoc.....	507
Briggs House, Appleton.....	121	New Dunlap The, Marinette.....	519
Northwestern House, Appleton.....	123	Strass I S, Marinette.....	517
Ashland House, Ashland.....	139	Tremont House, Marshfield.....	527
Chequamegon The, Ashland.....	130	Fox River House, Menasha.....	539
Le Grande Hotel, Ashland.....	137	Kollock House, Merrill.....	517
St Clair House, Ashland.....	141	Lincoln House, Merrill.....	547
Tremont House, Ashland.....	141	Leigh House, Milwaukee.....	676
		Miller House, Milwaukee.....	679
		Mitchell House, Milwaukee.....	693
		Northwestern Hotel, Milwaukee.....	653
		Plankinton House, Milwaukee.....	556
		Republican House, Milwaukee.....	599
		Frankland House, Montfort.....	758
		Russell House, Neenah.....	767
		Merchants' The, Neilsville.....	771
		Sheridan House, Oshkosh.....	825
		Cholette House, Peshtigo.....	839
		Peshtigo Company House The, Pesh- tigo.....	838
		Lake View House, Phillips.....	842
		National House The, Phillips.....	843
		Gates House, Platteville.....	849
		American House The, Princeton....	871
		Commercial Hotel, Racine.....	877
		Garfield Hotel, Racine.....	877
		Clement The, Randolph.....	886
		Fuller House The, Rhineland.....	895
		Oneida House, Rhineland.....	894

	Page		Page
Merchants' Hotel, Richland Centre..	901	Keystone Investment Co, West Superior.....	987
Carley House, Ripon.....	904	Van Valen & Waterman, White-water.....	1073
Tremont House, River Falls.....	909	INSURANCE COMPANIES.	
Commercial Hotel, Sheboygan.....	933	Fidelity and Casualty Co of New York, Milwaukee.....	585
Guyett House, Sheboygan Falls.....	941	New York Life Insurance Co, Milwaukee.....	right top lines
St James Hotel, South Superior.....	977	Northwestern Mutual Life Insurance Co of Milwaukee, Milwaukee.....	2
Ida House, Sparta.....	949	Penn Mutual Life Insurance Co, Milwaukee.....	bottom edge and
Curran House, Stevens' Point.....	961	Travelers' Insurance Co of Hartford, Conn, Milwaukee, left side lines and	625
Mansion House, Stevens' Point.....	963	United States Mutual Accident Assn, Milwaukee.....	677
Euclid The, Superior.....	977	IRON AND STEEL.	
Walker House, Superior.....	979	Kroner F, La Crosse.....	441
Forest Queen Hotel, Thorp.....	1002	JEWELERS—MNFG.	
American Hotel, Washburn.....	1023	Bunde & Upmeyer, Milwaukee.....	563
Hotel Washburn, Washburn.....	1023	JUNK DEALERS.	
Badger State The, Waterloo.....	1026	Cassel Peter, Milwaukee.....	655
Spring City Hotel, Waukesha.....	1043	Hendce C A & Son, Milwaukee.....	613
Wambold House, Waukesha.....	1047	JUSTICES.	
Brunswick Hotel, Waupun.....	1051	Humphreville Wm H, Marinette....	521
Wauwatosa Hotel, Wauwatosa.....	1062	LANDS.	
Broadway Hotel, West Superior.....	left side lines	Brewster L D, Chippewa Falls.....	219
Hotel Tower, West Superior.....	989	Miles D E, Chippewa Falls.....	221
Pioneer Hotel, West Superior.....	997	Ideal Land and Loan Co, Eau Claire	275
West Superior The, West Superior..	987	Wisconsin River Land Co, Eau Claire	275
Miller House, Wauwacoe.....	1080	Marshfield Land Co, Marshfield, opp	528
HOUSE FURNISHING GOODS.		Baker J S, St Croix Falls.....	917
Boettcher & Schimmel, Milwaukee..	597	Lincoln & Correll, Superior.....	977
HOUSE MOVERS.		Superior Consolidated Land Co, Superior.....	974
Cone E, Sheboygan.....	1252	Wausau Law and Land Assn, Wausau.....	1055
ICE CREAM MNFRS.		Dobie Bros, West Superior.....	987
Adler F P, Milwaukee.....	611	Miller C W & Co, West Superior....	993
ICE TOOL MNFRS.		LAUNDRIES.	
Petz F G, Chicago, Ill.....	1253	Dewey C A, Eau Claire.....	283
INSURANCE AGENTS.		Schaller & Strickler, Janesville.....	397
McClintock C M E, Ashland.....	135	Reiderer Mrs M, Manitowoc.....	509
Jones C A, Burlington.....	195	Welland Peter, Marshfield.....	527
Bradford Robert E, Chippewa Falls..	221	Canar Bros, Milwaukee.....	651
Townsend J L, Chippewa Falls.....	221	Edwards W N, Milwaukee.....	1263
Hood Wm, Fort Howard.....	323	Weir A J, Portage.....	855
French & Clifford, Madison.....	489	Kusserow C, Sheboygan.....	933
Candee W S, Milwaukee.....	right top lines	LAUNDRY SUPPLIES.	
Cole Sidney H, Milwaukee.....	663	Olson Knud, Milwaukee.....	693
MacLaren M N, Milwaukee.....	left side lines and	LAWYERS.	
Macomber W W, Milwaukee.....	625	Trever J H, Antigo.....	107
	bottom edge and	Harriman Frank W, Appleton.....	123
Milbrath C W & Co, Milwaukee.....	561	Downs Wm W, Bayfield.....	158
Murphy Daniel E, Milwaukee.....	629	Pratt E C, Beaver Dam.....	161
Naish E B, Milwaukee.....	2	Brooks & Blanchard, Bo-cobel.....	183
Schilling Jacob, Milwaukee.....	677	Gores J C, Eau Claire.....	281
Smith A E & Co, Milwaukee.....	705	Webster L H E, Hillsborough.....	374
Hurlbut & Goodwin, Oconomowoc..	793		
Owen W F, Phillips.....	842		
Foster G C, Randolph.....	846		
Doe & Reynolds, Superior.....	973		
George & Shryack, Superior.....	974		
Palmer Mrs S D & Son, Tomah.....	1005		
Ziemer Richard G, Wausau.....	1059		
Harris Bros, West Superior.....	983		
Hutchins, Gaudet & Co, West Superior.....	989		

	Page		Page
Baker & Helms, Hudson	380	Posey & McPherson, Lancaster.....	457
Blanchard H H, Janesville	397	Scott James W, Merrill.....	547
Lowry Ed M, Lancaster.....	457	Brown David, Mineral Point.....	749
Leary John W, Madison	495	Duerst N S, Monroe.....	753
Marshfield Land Co, Marshfield, opp	528	Breese L P, Richland Centre.....	901
Spence E L, Milton.....	553	Bruley Wm, Waupaca.....	1049
Becker Danforth, Milwaukee	645	Campbell & Mott, West Superior....	995
Douglas James, Milwaukee.....	663	Scarlett & Currie, West Superior....	997
Eimermann A J, Milwaukee.....	651	LOANS.	
Pereles Nath & Sons, Milwaukee....		Deleglise Frank A, Antigo.....	104
Stout Stanley S, Milwaukee	659	Trever J H, Antigo.....	107
Underwood H G, Milwaukee.....		Heydlauff & Osborn, Ashland.....	141
right top lines and	1316	Ecking C L, Fond du Lac.....	313
Williamson J F, Minneapolis, Minn.	1316	Blanchard H H, Janesville.....	397
Hurlbut & Goodwin, Oconomowoc..	793	French & Clifford, Madison.....	459
Phillips & Kleist, Oshkosh	825	Savings, Loan and Trust Co, Madis-	
Stewart Frank C, Oshkosh.....	813	son.....	476
Owen W F, Phillips	842	Marshfield Land Co, Marshfield, opp	528
Catlin & Butler, Superior	976	Spence E L, Milton.....	553
Miller Grover P, Superior.....	977	Cole Sidney H, Milwaukee.....	663
Silbaugh Jackson, Wroqua.....	1019	Joyce Gilbert S, Milwaukee.....	637
Moran N B, Watertown	1028	Kochler Hugo, Milwaukee.....	665
Spencer James R, Waukesha	1047	Milbrath C W & Co, Milwaukee....	629
Ryan & Merton, Waukesha	1043	Wilson Amasa, New Lisbon.....	777
Sumner D H, Waukesha	1047	Doe & Reynolds, Superior	973
Tullar D S, Waukesha	1047	George & Shryack, Superior.....	974
Wausau Law and Land Assn, Wau-		Wausau Law and Land Assn, Wau-	
sau.....	1055	sau.....	1055
McCausland & McCluer, West Su-		Harris Bros, West Superior.....	983
perior.....	991	Lang F N & Co, West Superior.....	991
LIME MNFRS.			
Coburn G W, Whitewater.....	1073	LOCKSMITHS.	
LIME, PLASTER AND CEMENT.			
Schroeders Bros, Green Bay.....	345	Kind Henry, Chippewa Falls.....	221
LITHOGRAPHERS.			
Orcutt Co The, Chicago, Ill..... opp	746	LOGGERS.	
LIVE STOCK.			
Meyer Fred C, Antigo	109	Brewster L D, Chippewa Falls.....	219
Ullman J & Co, Appleton	119	LUMBER.	
Truax Peter, Eau Claire.....	269	Herman Fred, Antigo.....	109
Skimin & Russell, Long Grove, Ia..	1094	Hoxle & Mellor, Antigo.....	103
Zimmermann John V, Medford.....	537	Kellogg Thomas D, Antigo.....	104
Berwanger A, Milwaukee.....	615	Wells C M & Son, Appleton.....	115
VanNorman G B, Milwaukee.....	633	Wilbur Lumber Co, Burlington.....	1043
Barth N, Sun Prairie.....	973	Field Mfg Co, Field	304
Fuermann Charles, Watertown.....	1037	Moore & Galloway Lumber Co (l'd)	
Hartwig A H, Watertown.....	1031	Fond du Lac.....	341
Valerius Dr & Co, Watertown.....	1033	Driscoll John, Green Bay.....	353
LIVERY, SALE AND FEED STABLES.			
Cruzer C F, Alma.....	96	Colman C L, La Crosse	441
Lego Peter & Son, Chippewa Falls..	217	Wisconsin Lumber and Mfg Co, La	
Binder A, Eau Claire.....	281	Crosse	437
Cernaghan T A, Eau Claire.....	267	Peterson, Olson & Fish, Madison....	485
Kittleson Charles, Elroy.....	295	Stollenwerk A & B, Milwaukee.....	750
Brown W G, Fort Atkinson.....	322	Johnson Mfg Co, New London.....	781
Magee D T, Galesville.....	1243	Lyon, Daugherty & Knapsteln, New	
Snyder Frank, Green Bay.....	349	London	779
Johnson W J & Co, Hudson.....	383	Cook W P & Bro, Oconto.....	799
Morris & Gill, Hurley.....	387	Holt Lumber Co, Oconto.....	799
Shoemaker W E, Janesville.....	399	Oconto Company, Oconto.....	797
		Conlee Lumber Co, Oshkosh.....	821
		Gould James P, Oshkosh.....	811
		Peshtigo Co The, Peshtigo.....	837
		Rice Lake Lumber Co, Rice Lake....	899
		Bosworth & Reilly, Stevens' Point..	950

	Page		Page
North Side Lumber Co, Stevens' Point	960	MEDICINE MFRS.	
Nye, Lusk & Hudson, Thorp	1002	Linger Dr C, Milwaukee	675
Sporleder F H, Wauwatosa	1061	Stern's Alpine Remedy Co, Milwaukee	728
LUMBER DRYERS.		Tubbs Thomas E & Co, River Falls	908
Andrews A H & Co, Chicago, Ill.	1277	MERCHANT TAILORS.	
LUMBER INSPECTORS.		Kursevski M J, Ashland	139
McClintock C M E, Ashland	135	Crites E J, Augusta	145
Wiggles & Richardson, Ashland	130	Lachman Louis, Milwaukee	671
LUMBERMEN'S SUPPLIES.		Simonds Chauncey Co, Milwaukee	625
Webb & Stansbury, Chippewa Falls	219	Kloepfel & Kaderly, Monroe	753
MACARONI MFRS.		Bond George E, Oconto	797
Lorenz R & Son, Milwaukee	681	Friedl W, Phillips	841
MACHINERY.		Mayer J G, Sheboygan	931
Johns W B, Antigo	106	Koch & Seifert, Watertown	1095
Taylor M D, Janesville	395	Halverson Bros, Whitewater	1075
Bastam Alex, Milwaukee	639	METAPHYSICIANS.	
Packard O L Machinery Co, Milwaukee	601	Phelon Mrs M M, Racine	879
Yale H P & Co, Milwaukee	585	MILL MACHINERY.	
MACHINISTS.		Allis Edw P & Co, Milwaukee	1197
Western Machine Die and Model Works, Chicago, Ill.	1317	MILLINERS.	
Phelps S H, Janesville	399	Daniels Sisters, Beloit	167
Hamann & Senz, Milwaukee	613	Downing Mrs J H, Cadott	199
MALTSTERS		Morgan Mrs A F, Clinton Junction	226
Gerlach Wm & Co, Milwaukee	539	MILLWRIGHTS.	
Ozaukee County Malting Co, Port Washington	891	Berghoef Charles, Milwaukee	645
MARBLE AND GRANITE WORKS.		MINERAL SPRINGS	
Stanek J J, La Crosse	433	Allouez Mineral Spring Co, Green Bay	355
Lohr Charles & Co, Milwaukee	577	Salvator Mineral Spring, Green Bay	357
Collins S A, Reedsburgh	891	Gibbons I H & Co, Prairie du Chien	867
MASONS.		Henk Mineral Spring Co, Waukesha	1045
Hackworthy John, Appleton	119	MIRRORS.	
MATTRESS MFRS.		Hoffman & Minwegen, Milwaukee	601
Hatch J B & Co, Milwaukee	657	Milwaukee Mirror and Art Glass Works, Milwaukee	597
Morgan Mattress Co, Oshkosh	817	MOLDINGS.	
MEAT MARKETS		Tarkovsky & Co, Chicago, Ill.	1084
Meyer Fred C, Antigo	109	MUSIC AND MUSICAL INSTRUMENTS.	
Lake Superior Beef Co, Ashland	139	Dearholt & Benedict, Milwaukee	5
Knopke Al, Fond du Lac	315	Hager John, Milwaukee	705
Brink P & Co, Marinette	521	NEWSPAPERS.	
Place & Smith, Mariette	519	Antigo Herald, Antigo	109
Ganz R & Co, Milwaukee	661	Antigo Republican, Antigo	106
Karker John, Milwaukee	667	Langlade County Special, Antigo	109
Sorenson Bros, Phillips	842	Cedarburg News, Cedarburg	209
Barth N, Sun Prairie	372	Brown County Democrat, De Pere	247
Baumgart & Schwartz, Tomah	1005	De Volksstem, De Pere	247
MECHANICAL ENGINEERS.		Enterprise The, Evansville	299
Nordberg Mfg Co, Milwaukee	610	Hartford Press, Hartford	365
Weinlagen Bros, Wauwatosa	1062	Independence News The, Independence	390
MEDICAL AND SURGICAL INSTITUTES.		Wave The, Independence	390
Chicago Medical and Surgical Institute, Chicago, Ill.	1083	Daily and Weekly Recorder, Janesville	397
		Juneau Telephone, Juneau	411
		Mirror-Gazette, Kilbourn City	427

	Page	PAPER—WHOLESALE.	Page
Grant County Herald, Lancaster....	457	Eau Claire Book and Stationery Co,	
Wisconsin Botschafter, Madison....	495	Eau Claire.....	277
Wisconsin Staatszeitung, Madison....	495	Standard Paper Co, Milwaukee....	555
Juneau County Sun, Mauston....	531	PAPER BOX MFRS.	
Dodge County Pioneer, Mayville....	533	Laverrenz Otto & Bro, Milwaukee..	695
Weekly Telephone The, Milton....	553	PARQUETRY FLOORING.	
Germauia, Milwaukee.....	582	Moore E B & Co, Chicago, Ill.....	1169
Haus u Bauerafreund, Milwaukee....	opp	PATENT ATTORNEYS.	
Milwaukee Daily News, Milwaukee.	582	Williamson J F, Minneapolis, Minn.	1316
Realty and Building Record The,	581	PATENT SOLICITORS.	
Milwaukee.....	571	Underwood H G, Milwaukee....	1316
Times The, New London.....	781	right top lines and	1516
Bee The, Phillips.....	844	Williamson J F, Minneapolis, Minn.	1316
Gazette The, Stevens' Point.....	961	PATTERN AND MODEL MAKERS.	
Stevens' Point Journal, Stevens'	961	Western Machine Die and Model	
Point.....	961	Works, Chicago, Ill.....	1317
Wisconsin Swedish Tribune, Superior	985	French Charles A, Madison.....	495
Watertown Journal and Dahelm,		Barnard George L, Milwaukee.....	623
Watertown.....	1039	Bastam Alex, Milwaukee.....	639
Watertown Weltbürger and Erzach-		Eagle Pattern Works, Milwaukee....	607
ler, Watertown.....	1030	PENSION CLAIM AGENTS.	
Posten, West Superior.....	987	Bradford Robert E, Chippewa Falls.	221
NOTIONS.		Wisconsin Collection Agency, Chip-	
Anderson Mons & Son, La Crosse....	443	pewa Falls.....	219
Abele & Mahler, Milwaukee.....	643	Merriman George W, Eau Claire....	277
Goll & Frank Co, Milwaukee.....	625	Sellers Malcolm, Fort Howard.....	323
NOVELTY MFRS.		Webster L H E, Hillsborough.....	374
Rice Lake Mufg Co, Rice Lake.....	899	Sowle & Sowle, Tomah.....	1005
NURSERYMEN.		Spencer James R, Waukesha.....	1047
Tanner & Lewis, Berlin.....	173	PHOTOGRAPHERS.	
Rost John G, Milwaukee.....	665	Sunderland Mrs J C, Hartford....	365
Sorrill Wm R, Wausau.....	1057	Viall M E & W A, Madison.....	485
OCULISTS AND AURISTS.		Fosbinder C W, Mauston.....	531
Northwestern Eye and Ear Infirmary,		Dawson J C, New London.....	781
Madison.....	495	Luck T, Oshkosh.....	825
OFFICE FURNITURE.		Delaney A E, Washburn.....	1023
Andrews A H & Co, Chicago, Ill....	1312	PHYSICIANS.	
Petersen A & Co, Chicago, Ill....	1170	Pettet J, Cleveland, O.....	1319
Racine Specialty Co, Racine.....	1383	Bush H H, Washburn.....	1023
OMNIBUS AND TRANSFER LINES.		PIANOS AND ORGANS.	
Davis Omnibus Line and Transfer Co,		Park Wm J & Sons, Madison.....	483
Milwaukee.....	579	Dearholt & Benedict, Milwaukee....	
ORGAN MFRS.		right top lines and	5
Christmann Alexander, Milwaukee..	621	PICKLE MFRS.	
OYSTERS.		Ripon Packing Co, Ripon.....	904
Binney J, Milwaukee.....	647	PICTURE FRAMES.	
PACKERS—PORK AND BEEF.		Tarkovsky & Co, Chicago, Ill.....	1084
Cudahy Bros, Milwaukee....left top lines		Kohn Anton, Milwaukee.....	1327
PAINT MFRS.		PLANING MILLS.	
Diamond Paint Co, Oshkosh.....	829	Herman Fred, Antigo.....	109
Imperial Paint Co, Oshkosh.....	811	Lindem & Miller, Marinette.....	517
PAINTERS.		De Lange H, Milwaukee.....	655
Mehner Edmund, Dorechester.....	255	Holt Lumber Co, Oconto.....	799
Thomson J, Fond du Lac.....	318	Schwanke August, Princeton.....	871
Seiler Jacob, Madison.....	493	Griffia E A, Waukesha.....	1045
		PLATERS.	
		Werner A, Milwaukee.....	691

PLOW MNFRS.		Page	RAILROADS.		Page
Moline Plow Co, Moline, Ill.....		1087	Burlington Route The, Chicago, Ill.		82
PLUMBERS, STEAM AND GAS FITTERS.			Chicago, Milwaukee & St Paul Ry.		82
Walker R G, Ashland.....		135	Chicago, Ill., right bottom lines and		82
Triggs Henry T, Eau Claire.....		279	Chicago, Rock Island & Pacific R R.		86
Kraft George, Madison.....		489	Chicago, Ill.....		86
Owens Wm, Madison.....		476	Chicago & Grand Trunk Ry, Chicago,		80
Karger Leopold, Milwaukee.....		615	Ill., right and left bottom lines and		80
Daly J H, Portage.....		857	Illinois Central R R, Chicago, Ill....		84
PLUMBERS' SUPPLIES.			right and left bottom lines and		84
Bowes R M, Beaver Dam.....		161	Wisconsin Central Lines, Chicago, Ill		85
Roosevelt W A Co, La Crosse.....		445	Detroit, Grand Haven & Milwaukee		80
POP CORN.			Ry, Detroit, Mich.....		80
Dickinson Albert Co The, Chicago, Ill.		1367	Green Bay, Winona & St Paul R R,		81
PRINTERS—BOOK AND JOB.			Green Bay.....		81
Democrat Publishing Co, De Pere....		247	Milwaukee, Lake Shore & Western		79
Markham & Simpson, Independence		290	Ry, Milwaukee.....		79
Cantwell M J, Madison.....		491	Minneapolis, St Paul & Sault Ste		1403
Tracy, Gibbs & Co, Madison.....		489	Marie Ry, Minneapolis, Minn.....		1403
Commercial Printing Co, Milwaukee		571	Minneapolis & St Louis Ry, Minne-		38
Germania Publishing Co, Milwaukee		opp 582	apolis, Minn.....		1401
		705	Iron Mountain Route, St Louis, Mo.		1173
Blair & Huie, Neenah.....		1331	Missouri Pacific Ry, St Louis, Mo....		1402
Stein George jr, Phillips.....		814	Wabash Railroad, St Louis, Mo.....		1405
Tubbs Thomas E & Co, River Falls.		opp 908	Northwestern Line, St Paul, Minn....		1405
		961	Southern Pacific Company, San Fran-		1400
Glennon Ed D, Stevens' Point.....		961	isco, Cal.....		opp 1400
McGlachlin & Simons, Stevens' Point		961	REAL ESTATE.		
Blumenfeld & Son, Watertown.....		1030	Deglise Frank A, Antigo.....		104
Reber Wm, Watertown.....		1039	Duchac & Benishek, Antigo.....		109
Orr Nathan J, Wausau.....		1057	Millard Albert M, Antigo.....		105
Lagro Charles, West Superior.....		987	Harriman Frank W, Appleton.....		123
PRODUCE.			Heydlauff & O'horn, Ashland.....		141
Arnold George F & Son, Appleton..		123	Jones C A, Burlington.....		195
Errard C E, Fond du Lac.....		317	Bradford Robert E, Chippewa Falls.		221
Mauston Produce Exchange, Mauston		531	Merriman George W, Eau Claire....		277
Werner G W, New London.....		781	Denniston J C, Ellsworth.....		292
Wells & Mulrooney, New Richmond		784	Encking C L, Fond du Lac.....		313
Murphy B, Portage.....		835	Hood Wm, Fort Howard.....		323
Webb & Schwelkes, Reedsburgh.....		891	Sellers Malebn, Fort Howard.....		323
Williams & Emter, Wausau.....		1057	Blanchard H H, Janesville.....		397
Union Produce Co, Whitewater.....		1073	French & Clifford, Madison.....		489
PROPELLER WHEELS.			Spence E L, Milton.....		553
Sheriffs Mfg Co, Milwaukee.....		595	Cole Sidney H, Milwaukee.....		663
PUBLISHERS.			Eimermann A J, Milwaukee.....		651
Sime Thomas M, Eau Claire.....		283	Joyce Gilbert S, Milwaukee.....		627
Tracy, Gibbs & Co, Madison.....		489	Koettler Hugo, Milwaukee.....		665
Germania Publishing Co, Milwaukee		opp 582	Milbrath C W & Co, Milwaukee.....		629
PUMP CYLINDERS—BRASS.			Pereles Nath & Sons, Milwaukee....		1333
American Tube Works, Chicago, Ill.		1332	Schilling Jacob, Milwaukee.....		705
PUMP MNFRS.			Wilson Amasa, New Lisbon.....		777
Awe Fred, Milwaukee.....		613	Hurlbut & Goodwin, Oconomowoc..		793
Reiss Valentine, Milwaukee.....		687	Cook W P & Bro, Oconto.....		799
Zemann A, Milwaukee.....		693	Wisconsin Real Estate and Exchange		825
Badger Pump Co, Oshkosh.....		827	Co, Oshkosh.....		830
Oshkosh Pump Co, Oshkosh.....		815	Hall W W, Peshtigo.....		973
			Bardon John A, Superior.....		973
			Doc & Reynolds, Superior.....		985
			Edwards Cordy, Superior.....		974
			George & Shryack, Superior.....		977
			Lincoln & Correll, Superior.....		977
			Miller Grover P, Superior.....		977
			Nobles & Linaen, Superior.....		979

	Page		Page
Webb W H, Superior.....	979	ROOFING MATERIALS.	
Wilson G F & Co, Superior.....	979	Winding George, Milwaukee.....	730
Palmer Mrs S D & Son, Tomah....	1005	RUBBER GOODS.	
Sowle & Sowle, Tomah.....	1005	Culligan John D, Milwaukee.....	610
Bay Land and Improvement Co,		Goodyear Rubber Co, Milwaukee ..	1102
Washburn.....	1022	left top lines and opp	
Moran N B, Watertown.....	1028	RUBBER STAMPS.	
Danielson, Aarstad & Peterson, West		Wurms Bros, Burlington.....	195
Superior.....	983	Streeter J F, Dodgeville.....	1339
Dobie Bros, West Superior.....	987	Schwaab Stamp and Seal Co The,	
Fulton R M, West Superior.....	985	Milwaukee.....	639
Halley & Robinson, West Superior..	993	Orr Nathan J, Wausau.....	1057
Harris Bros, West Superior.....	983	SADDLE AND HARNESSMAKERS.	
Hervis Joseph C & Co, West Super-		Friedrich J L, Chippewa Falls.....	921
ior.....	985	Wedemeyer W H, Eau Claire.....	278
Hutchins, Gaudet & Co, West Super-		Saxe James H, Markeesan.....	525
ior.....	989	Friauf & Jirachek, Milwaukee.....	655
Keystone Investment Co, West Super-		Pergoli A D, Peshigo.....	839
ior.....	987	Buhrmann H, Randolph.....	886
Lang F N & Co, West Superior.....	991	Cook Samuel A, Randolph.....	886
McCausland & McCluer, West Super-		Doering Herman, Reedsburg.....	1341
ior.....	991	Waitz G A, Watertown.....	1039
Miller C W & Co, West Superior....	993	Thompson H O, West Superior.....	995
Randall B T, West Superior.....	993	SALOONS.	
Rhodes & Rogers, West Superior....	981	Bruegger George B, Berlin.....	173
Swenson Henry A, West Superior....	993	Williams Joseph A, Green Bay	349
Trotter & Bishop, West Superior....	9-9	Adams M H, Milwaukee.....	647
Van Valen & Waterman, Whitewater	1073	Dreher Pius, Milwaukee.....	639
REFRIGERATOR MNFRS.		Hinkel John, Milwaukee.....	631
Wisconsin Refrigerator Co, Eau		Jacob & Weigel, Milwaukee.....	661
Claire.....	271	Jess Fred, Milwaukee.....	667
RESTAURANTS.		Swoboda Frank, Milwaukee.....	689
Siegrist E, Chippewa Falls.....	217	Bruus F A, Oconto.....	736
Fox M, Eau Claire.....	281	Schoppe Wm, Watertown.....	1037
Lacher Joseph, Madison.....	493	SANITARIUMS.	
Weckesser H G, Madison.....	487	Oliver Wendell Holmes Sanitarium,	
Hinkel John, Milwaukee.....	631	Hudson.....	381
Jacob & Weigel, Milwaukee.....	661	Pennyroy Sanitarium The, Kenosha.	
Wehr August, Milwaukee.....	691	419 and	420
Pierce L & Co, Virgo.....	1019	SASH, DOORS AND BLINDS.	
Klumpp Charles, Wauwatosa.....	1062	Wilbur Lumber Co, Burlington....	1043
ROACH EXTERMINATOR MNFRS.		La Crosse Cracker Co, La Crosse....	441
Baines A B & H S, Buffalo, N Y....	1169	Wisconsin Lumber and Mfg Co, La	
ROOFERS.		Crosse.....	457
Ford Roofing Co The, Chicago, Ill..	1339	Island Sash and Door Co, Milwaukee	4
McFarland J C, Chicago, Ill. 1162 and	1339	Willer Mfg Co The, Milwaukee....	695
Miller James A & Bro, Chicago, Ill.	1207	Morton C C & Co, Omro.....	803
Marden J H, La Crosse.....	445	Gould James P, Oshkosh.....	811
Bethmann & Tappendorf, Milwaukee	605	Devlin James, West Superior.....	991
Biersach & Niedermeyer, Milwaukee	8	SAW MNFRS.	
Cox Joseph L, Milwaukee.....	649	Halladay Wm H Mfg Co, Chicago,	
Jones R L Co (It'd), Milwaukee.....	589	Ill.....	4
Monsted A & Co, Milwaukee.....	697	Branch-Crookes Saw Co, St. Louis, Mo	1365
Stollenwerk & Winding Co, Milwau-		SAW MILL MACHINERY.	
kee.....	729	Wilkin Mfg Co The, Milwaukee...	
Sullivan H J, Milwaukee.....	7	front cover	
Winding George, Milwaukee.....	730	SEEDS.	
Heck E A, Watertown.....	1039	Dickinson The Albert Co, Chicago, Ill	1367
Burdiek & Lecour, West Superior....	983		
Roberts & Bingham, West Superior.	997		

	Page		Page
SEWER PIPE.		STENCILS.	
Monmouth Mining and Mfg Co, Monmouth, Ill	382	Hunter G M, Milwaukee	631
SHIP BUILDERS.		STONE QUARRIES.	
Milwaukee Ship Yard Co, Milwaukee	627	Bentley Thomas R, Milwaukee	645
SHIPSMITHS.		Lehr Charles & Co, Milwaukee	577
Obenberger Joseph, Milwaukee	619	Coburn G W, Whitewater	1073
SHINGLE MNFRS.		STONE YARDS.	
Wells & Ruelle, Appleton	115	Thoeny John, La Crosse	445
SHINGLE MNFRS—JAQUET'S PATENT DIPP- ED.		Andres John & Son, Milwaukee	643
Jaquet's Patent Dipped Shingle Co, Milwaukee	3	Cook & Hyde, Milwaukee	663
SHOW CASE MNFRS.		Meyers J A & Co, Milwaukee	675
Northwestern Furniture Co, Milwau- kee	703	Schmidt Peter & Co, Milwaukee	683
SIGNS.		Rape Charles, Oshkosh	829
Blair W E, Chicago, Ill	1398	Reynolds James M, Oshkosh	827
SLEIGH MNFRS.		Tostevin & Moore, West Superior	995
Sweet B F & H L, Fond du Lac	311	STOVE POLISH MNFRS.	
SOAP MNFRS.		Crow Stove Polish Co, Milwaukee ..	1225
Trenkamp F, Milwaukee	633	STOVES AND RANGES.	
Schantz & Hahn, New London	781	Taylor A B, Fond du Lac	315
SPORTING GOODS.		Schwartz C O Stove Co, Milwaukee ..	685
Hibbard, Spencer, Bartlett & Co, Chi- cago, Ill	87	Koepsell John J, Sheboygan	933
Post W H, Fond du Lac	309	Bishop J F jr, Superior	973
right bottom lines and		TABLE CONDIMENTS.	
Meunier John Gun Co, Milwaukee ..		Shaw Jesse & Co, Milwaukee	1225
right bottom lines		TABLE MNFRS.	
Stannard F P Gun Co The, Milwau- kee		Taksdorf F, Watertown	1035
left bottom lines		TAG MNFRS.	
West H H Co, Milwaukee	587	Dennison Mfg Co, Boston, Mass ...	1404
Martin Harry T, Whitewater	1073	backbone and	
SPRING MNFRS.		TANK MNFRS.	
Gibson Wm D Co The, Chicago, Ill. 1141		Berghoefer Charles, Milwaukee	645
STAINED GLASS.		TANNERS.	
Erdmann Albert J, Milwaukee	1131	Pfister & Vogel Leather Co The, Milwaukee	677
Milwaukee Mirror and Art Glass Works, Milwaukee	597	Trostel Albert & Sons, Milwaukee ..	673
STAIR BUILDERS.		McMillan Jas & Co, Minneapolis, Minn	1377
Schulz Erdman, Milwaukee	1370	TEAS, COFFEES AND SPICES.	
STATIONERS' SUPPLIES.		Cribb Robert, Milwaukee	661
Dennison Mfg Co, Boston, Mass ...	1494	TENTS, AWNINGS AND PAULINS.	
backbone and		Pilger G J & Co, Milwaukee	1377
STAVES AND HEADING.		THEATRES, OPERA HOUSES AND HALLS.	
Hein John, Neillsville	771	Lincoln Hall, Milwaukee	661
STEAM HEATING APPARATUS.		THRESHING MACHINE MNFRS.	
Mooers H & Co, Milwaukee	1371	Case J I Threshing Machine Co, Rac- ine	1379
STEAMBOAT LINES.		TIES, POSTS AND POLES.	
Steamer Plow Boy, Ashland	133	Wells C M & Son, Appleton	115
Goodrich Transportation Co, Chicago, Ill	87	Wells & Ruelle, Appleton	115
Hart H W & C B, Green Bay	359	TIN, COPPER AND SHEET IRON WORKERS.	
Blue Star Line Steamers, Milwaukee	687	Disotell W A, Berlin	173
		Hoffmann & Baur, Milwaukee	599
		TOOL MNFRS.	
		MacMartin J, Eau Claire	233
		Naujoks Math, Milwaukee	705

	Page		Page
TOY MNFRS.		WALL PAPER.	
Union Toy and Furniture Co, Appleton	117	Oyen Odin J, La Crosse	435
TRUNK MNFRS.		Kemp J M & Co, Madison	483
Wienand & Wahl, Eau Claire	279	Harper Robert & Sons, Milwaukee	left top lines
TRUSS MNFRS.		Mueller & Koken, Milwaukee	631
Lowe L, Milwaukee	681	WATCHES, CLOCKS AND JEWELRY.	
TRUST COMPANIES.		Hall E L, Green Bay	357
Savings, Loan and Trust Co, Madison	476	Belden C A, Madison	489
Wisconsin Trust Co of Milwaukee, Milwaukee	front cover and 659	Larson John & Co, Madison	5
TYPEWRITING MACHINES.		Liebenow C & Son, Manitowoc	507
Baker E T & Co, Chicago, Ill.	1192	Bunde & Uptmeyer, Milwaukee	562
Wisconsin Typewriter Co, Milwaukee	1383	Cohen, Neisser & Lieberman, Milwaukee	627
Racine Specialty Co, Racine	1383	Petersen Bros, Plymouth	853
UNDERTAKERS.		Forbes W R, Portage	855
Eau Claire Furniture Co, Eau Claire	283	Scholler & Cech, Tomah	1097
Main & Zacherl, Fond du Lac	315	WATER POWERS.	
Nelson Bros, Janesville	399	Green Bay & Mississippi Canal Co, Appleton	112
Shriener Ferd, Monroe	733	WATER-PROOF COVERING.	
UPHOLSTERERS.		Carpenter Geo B & Co, Chicago, Ill.	cards in classified Business Directory
Mayer H, Green Bay	355	Pilger G J & Co, Milwaukee	opp 1288
Beyer J V, Milwaukee	647	WELL MACHINERY.	
Schoenleher Otto J, Milwaukee	564	Egelhoff Theo Co, Milwaukee	569
VACCINE.		WINES AND LIQUORS.	
National Union Vaccine Co, Edgewood, Ill.	1176	Huber Bros, Alma	96
VENETIAN BLIND MNFRS.		Jarvis G M Co The, Chicago, Ill.	1177
Wisconsin Venetian Blind Co, Milwaukee	left top lines and 698	Grove H & Sons, Madison	481
VERMIN EXTERMINATOR MNFRS.		Greulich Aug & Son, Milwaukee	653
Baines A B & H S, Buffalo, N Y.	1169	Pommer E Wine Co, Milwaukee	right top lines
Kaatz I, Milwaukee	621	Rahte & Hass, Milwaukee	679
VETERINARY SURGEONS.		Weis Bros, Milwaukee	left slide lines and 697
Phelps N M, Beaver Dam	161	Kauer Peter, Sheboygan	931
Hollingsworth J S, Green Bay	357	WIRE AND IRON WORK.	
Dieffenbach Alexander F, Milwaukee	1385	Money J, Milwaukee	679
VINEGAR MNFRS.		Ohlsen Wm, Milwaukee	633
American Vinegar Works, Milwaukee	643	Goehner Charles, Racine	875
WAGON MNFRS.		WOOD CARPETS.	
Barkow Herman, Milwaukee	605	Moore E B & Co, Chicago, Ill.	1169
Esch John & Son, Milwaukee	609	WOOD TURNERS.	
Streich Gabriel, Oshkosh	823	Schmidt A F & Co, Dorchester	255

CAUTION.

Pay no money in advance to itinerant Directory Canvassers. We are led to mention this from the fact that certain parties have been fraudulently using our publications as specimens, and by that means collecting moneys in advance. Before signing an order, see that it has the name of R. L. POLK & CO. printed thereon. We ask no payment until the work is delivered, and our solicitors have strict orders not to take payment for either advertisements or subscriptions.

R. L. POLK & CO.

SISSETON 

AND

 **WAHPETON**

INDIAN RESERVATION

WILL BE OPENED FOR SETTLEMENT

About JULY 1st, 1891.

TO GO THERE

TAKE THE

Minneapolis & St. Louis Ry.

FROM

St. Paul or Minneapolis

DIRECT TO **WATERTOWN**, ^{SO.} DAKOTA,

Where the Government Land Office is Located. ROUND TRIP Rate from St. Paul or Minneapolis is only \$9.10. For full particulars, apply to

C. M. Pratt, G. T. and P. A.

M. & ST. L. RY.,

MINNEAPOLIS, MINN.

STATE GOVERNMENT.

CAPITOL BUILDING, MADISON.

- Governor*—George W. Peck, Milwaukee; term of office, 2 years; term ends, January, 1893; salary, \$5,000.
- Lieut Governor*—Charles Jonas, Racine; term of office, 2 years; term ends, January, 1893; salary, \$1,000.
- Secretary of State*—Thomas J. Cunningham, Chippewa Falls; term of office, 2 years; term ends, January, 1893; salary, \$5,000.
- Treasurer*—John Hunner, Eau Claire; term of office, 2 years; term ends, January, 1893; salary, \$5,000.
- Attorney General*—James L. O'Connor, Madison; term of office, 2 years; term ends, January, 1893; salary, \$3,000.
- Adjutant General*—Joseph B. Dea, Janesville; term ends, January, 1893; salary, \$500.
- State Superintendent of Schools*—Oliver E. Wells, Appleton; term of office, 2 years; term ends, January, 1893; salary, \$1,200.
- Commissioners of School and University Lands*—Secretary of State, State Treasurer and Attorney General.
- Railroad Commissioner*—Thomas Thompson, Independence; term of office, 2 years; term expires, January, 1893; salary, \$3,000.
- Insurance Commissioner*—Wilbur M. Root, Sheboygan; term of office, 2 years; term ends, January, 1893; salary, \$3,000.
- State Librarian*—John R. Berryman, Prairie du Chien; appointed by Governor; salary, \$2,000.

MEMBERS OF THE FIFTY-SECOND CONGRESS FROM WISCONSIN.

SENATORS.

- PHILETUS SAWYER (R), Oshkosh; term expires 1893.
 WM. F. VILAS (D), Madison; term expires 1897.

REPRESENTATIVES.

- First District*—Clinton Babbitt (D), Beloit.
Second District—Charles Barwig (D), Mayville.
Third District—A. R. Bushnell (D), Madison.
Fourth District—J. L. Mitchell (D), Milwaukee.
Fifth District—George H. Brickner (D), Sheboygan Falls.
Sixth District—L. M. Miller (D), Oshkosh.
Seventh District—F. P. Coburn (D), West Salem.
Eighth District—Nils P. Haugen (R), River Falls.
Ninth District—Thomas Lynch (D), Antigo.

JUDICIARY.

UNITED STATES DISTRICT COURTS FOR WISCONSIN.

EASTERN DISTRICT.

Judge—JAMES G. JENKINS, Milwaukee.
District Attorney—ELIHC COLEMAN, Fond du Lac.
Marshal—GEORGE W. WISWALL, Elkhorn.
Clerk—E. KURTZ, Milwaukee.

TERMS OF COURT.

At Milwaukee—First Monday in January and October.
 At Oshkosh—Second Tuesday in July.
 Special Term—First Monday in April at Milwaukee.

COUNTIES COMPRISING DISTRICT.

Brown, Calumet, Dodge, Door, Fond du Lac, Florence, Forest, Green Lake, Kenosha, Kewaunee, Langlade, Manitowoc, Marinette, Marquette, Milwaukee, Oconto, Outagamie, Ozaukee, Racine, Shawano, Sheboygan, Walworth, Washington, Waukesha, Waupaca, Waushara, Winnebago.

WESTERN DISTRICT.

Judge—ROMANZO BUNN, Madison.
District Attorney—SAMUEL A. HARPER, Madison.
Marshal—F. W. OAKLEY, Madison.
Clerk—F. M. STEWART, Madison.

TERMS OF COURT.

At Madison—First Tuesday in December.
 At Eau Claire—First Tuesday in June.
 At La Crosse—Third Tuesday in September.
 Special Term—Third Tuesday in June and first Tuesday in October at Madison.

COUNTIES COMPRISING DISTRICT.

Adams, Ashland, Barron, Bayfield, Buffalo, Burnett, Chippewa, Clark, Columbia, Crawford, Dane, Douglas, Dunn, Eau Claire, Grant, Green, Iowa, Jackson, Jefferson, Juneau, La Crosse, Lafayette, Lincoln, Marathon, Monroe, Oneida, Pepin, Pierce, Polk, Portage, Price, Richland, Rock, St. Croix, Sauk, Sawyer, Taylor, Trempealeau, Vernon, Washburn, Wood.

WISCONSIN SUPREME COURT.

Chief Justice—Orsamus Cole; salary, \$5,000; term expires January, 1892.
 Associate Justice—Wm. Penn Lyon; salary, \$5,000; term expires January, 1894.
 Associate Justice—Harlow S. Orton; salary, \$5,000; term expires January, 1898.
 Associate Justice—John B. Cassody; salary, \$5,000; term expires January, 1890.

Clerk—Clarence Kellogg.
 Reporter—F. K. Conover.

Librarian—John R. Berryman.
 Messenger—C. H. Beyler.

TERMS OF COURT AT MADISON.

January Term—Tuesday preceding the second Wednesday in January.
 August Term—Second Tuesday in August.

CIRCUIT COURTS.

The State is divided into seventeen judicial circuits, composed as follows:

- First*—Counties of Racine, Kenosha, Walworth.
- Second*—Milwaukee.
- Third*—Calumet, Green Lake, Winnebago.
- Fourth*—Fond du Lac, Sheboygan, Manitowoc, Kewaunee.
- Fifth*—Crawford, Grant, Iowa, La Fayette, Richland.
- Sixth*—Clark, Jackson, Monroe, La Crosse, Trempealeau, Vernon.
- Seventh*—Portage, Wood, Marathon, Waupaca, Waushara, Lincoln.
- Eighth*—Buffalo, Dunn, Eau Claire, Pepin, Pierce, St Croix.
- Ninth*—Adams, Columbia, Dane, Juneau, Sauk, Marquette.
- Tenth*—Outagamie, Shawano, Langlade, Florence, Forest.
- Eleventh*—Barron, Burnett, Chippewa, Douglas, Polk, Washburn.
- Twelfth*—Rock, Green, Jefferson.
- Thirteenth*—Dodge, Ozaukee, Washington, Waukesha.
- Fourteenth*—Door, Brown, Oconto, Marinette.
- Fifteenth*—Ashland, Bayfield, Oneida, Price, Sawyer, Taylor.
- Sixteenth*—Lincoln, Marathon, Oneida.
- Seventeenth*—Clark, Eau Claire, Jackson.

TERMS OF CIRCUIT COURTS.

STATEMENT showing the Names and Postoffice Address of the Circuit Judges, and times and places for holding Circuit Courts in the several counties in Wisconsin.

Salary of Circuit Judges, \$3,000 per annum.

FIRST CIRCUIT.

Judge—JOHN B. WINSLOW, Racine.

Term expires first Monday of January, 1896.

Counties.	Terms.	Where Held.	Laws.
Walworth	2d Monday in February	Elkhorn	Ch. 66, L. 1889.
	2d Monday in June		
	2d Monday in October		
Racine	2d Monday in April	Racine	Ch. 66, L. 1889.
	2d Monday in June		
	2d Monday in November		
Kenosha	2d Monday in March	Kenosha	Ch. 66, L. 1889.
	2d Monday in June		
	2d Monday in September		

No jury shall be summoned for either of the terms to be held in this circuit in the months of June or August. Each term in this circuit shall also be a special term for the whole judicial circuit. *Chapter 32, Laws of 1879. See Chapter 66, Laws of 1889.*

SECOND CIRCUIT.

Judge—D. H. JOHNSON, Milwaukee.

Term expires first Monday of January, 1894.

Counties.	Terms.	Where held.	Laws.
Milwaukee	1st Monday in January	Milwaukee	Ch. 50, L. 1889.
	1st Monday in March		
	1st Monday in May		
	1st Monday in September		
	1st Monday in November		

No jury shall be summoned for either of the terms to be held in this circuit in the month of June. Every term in the circuit shall be a special term for the whole judicial circuit—*Section 2424, Revised Statutes.*

THIRD CIRCUIT.

Judge—GEO. W. BURNELL, Oshkosh.

Term expires first Monday of January, 1897.

Counties.	Terms.	Where held.	Laws.
Calumet.....	1st Monday after 1st Tuesday of } April..... } 1st Monday in October..... }	Chilton.....	Ch. 134, L. 1885
Green Lake.....	3d Monday in January..... } 2d Monday in June..... }	Dartford.....	Ch. 133, L. 1891
Winnebago.....	1st Monday in May..... } 1st Monday in December..... }	Oshkosh.....	Ch. 134, L. 1885
	Special Terms.		
	1st Tuesday in February and Sep- } tember..... }	Oshkosh.....	Ch. 134, L. 1885

Each of the general terms of the circuit court in each of the counties in the said third judicial circuit of Wisconsin, and the aforesaid special terms in the said county of Winnebago, shall also be and are hereby declared to be special terms of the circuit court in and for the whole of the third judicial circuit of the State of Wisconsin.—*Chapter 134, Laws 1885.*

FOURTH CIRCUIT.

Judge—NORMAN S. GILSON, Fond du Lac.

Term expires first Monday of January, 1893.

Counties.	Terms.	Where held.	Laws.
Sheboygan.....	2d Monday in April..... } 3d Monday in September..... }	Sheboygan....	Ch. 5, L. 1891.
Manitowoc.....	Tuesday after 2d Monday in Janu- } ary..... } Tuesday after 1st Monday in June }	Manitowoc....	Ch. 5, L. 1891.
Kewaunee.....	2d Monday in May..... } 3d Monday in October..... }	Kewaunee.....	Ch. 5, L. 1891.
Fond du Lac....	Tuesday after 3d Monday in Feb- } ruary..... } Tuesday after 1st Monday in March } Tuesday after 1st Monday in July. } Tuesday after 2d Monday in No- } vember..... }	Fond du Lac...	Ch. 5, L. 1891.

No jury shall be summoned for the terms in February and July unless specially ordered. Every term in the counties of Fond du Lac, Sheboygan and Manitowoc shall

be a special term for the whole judicial circuit, at which any and all business may be done arising or pending in any county in said circuit, which might be done at a general term for the county in which said business arises or is pending, except the trial of issues of fact by a jury. The terms specified in section 2 shall be a continuation of all terms in the circuit which are not finally adjourned, and the court at the terms mentioned in section 2 shall have the same jurisdiction as to all judgments, orders or proceedings made or entered in any county which it would have if holding the term in the county at which such judgment, order or proceedings was made or taken, including the power to vacate, correct or otherwise change the same in the mode provided by law. The circuit court shall always be open for the transaction of all business in each of the counties in said circuit, from the beginning of one term until the beginning of the next term in the same county, and an order or direction for the adjournment of any term from day to day or to a specified day, and an entry thereof, shall not be necessary to the validity of any judgment, sentence, order or proceeding therein; but when no judge shall attend to hold court on the first day or any subsequent day thereof, the term shall stand adjourned from day to day until a judge authorized to hold the same shall attend. No term of court in said circuit shall be at an end until an express order for final adjournment is made and entered, and one term may be adjourned beyond the beginning of the next term in the same county.—*Chapter 5, Laws 1851.*

FIFTH CIRCUIT.

Judge—GEORGE CLEMENTSON, Lancaster.

Term expires first Monday of January, 1855.

Counties.	Terms.	Where held.	Laws.
Grant.....	3d Tuesday in February..... } 2d Tuesday in October..... }	Lancaster.....	Ch. 402, L. 1887
Iowa.....	4th Tuesday in March..... } Last Tuesday in September..... }	Dodgeville.....	Ch. 402, L. 1887
La Fayette.....	3d Tuesday in June..... } 1st Tuesday in December..... }	Darlington.....	Ch. 402, L. 1887
Richland.....	2d Tuesday in April..... } 2d Tuesday in September..... }	Richland Center	Ch. 402, L. 1887
Crawford.....	4th Tuesday in May..... } 2d Tuesday in November..... }	Prairie du Chien	Ch. 402, L. 1887

Every term in each of said counties shall be a special term for the whole circuit.—*Sec. 1, Chap. 402, Laws 1887.*

SIXTH CIRCUIT.

Judge—ALFRED W. NEWMAN, Trempealeau.

Term expires first Monday of January, 1895.

Counties.	Terms. +	Where held.	Laws.
Clark *.....	2d Monday in June..... } 2d Monday in December..... }	Neillsville.....	Ch. 12, L. 1891
Jackson *.....	3d Monday in March..... } 3d Monday in September..... }	Bl'k River Falls	Ch. 12, L. 1891
La Crosse.....	2d Monday in May..... } 2d Monday in November..... }	La Crosse.....	Ch. 12, L. 1891
Monroe.....	1st Wednesday after 1st Tuesday } in April..... } 1st Monday in October..... }	Sparta.....	Ch. 12, L. 1891
Trempealeau....	1st Monday in March..... } 3d Monday in September..... }	Whiteball....	Ch. 12, L. 1891
Vernon ..	4th Monday in April..... } 3d Monday in October..... }	Viroqua.....	Ch. 12, L. 1891

* Forms part of seventeenth judicial circuit after January, 1892.—*Chapter 47, Laws 1891.*

+ Terms changed after January, 1892, except La Crosse.—*See Ch.—, Laws 1891.*

Every general term in the several counties of said circuit shall be also a special term for the whole circuit.—*Section 2, chapter 12, Laws 1891.*

SEVENTH CIRCUIT.

Judge—CHARLES M. WEBB, Grand Rapids.

Term expires first Monday of January, 1897.

Counties.	Terms.	Where held.	Laws.
Lincoln*.....	1st Monday in March..... } 2d Monday in October..... }	Merrill.....	Ch. 8, L. 1891
Marathon*.....	1st Monday in May..... } 1st Monday in November..... }	Wausau.....	Ch. 8, L. 1891
Portage.....	4th Monday in March..... } 3d Monday in November..... }	Stevens' Point..	Ch. 8, L. 1891
Waupaca.....	3d Monday in January..... } 2d Monday in June..... }	Waupaca.....	Ch. 8, L. 1891
Waushara.....	3d Tuesday in April..... } Last Tuesday in September..... }	Wautoma.....	Ch. 8, L. 1891
Wood.....	4th Monday in May..... } 2d Monday in December..... }	Grand Rapids..	Ch. 8, L. 1891

* Forms part of sixteenth judicial circuit after January, 1892.—*Chapter 41, Laws 1891.*

Provided, that in the year 1891 the terms of court in Lincoln county shall be held on the second Monday in July and on the second Monday in October, and actions, motions or proceedings already noticed or ordered for trial or hearing at the term of court to be held under the existing law in the county of Marathon, on the first Monday in March, 1891, shall be considered as being for trial or hearing at the term held according to this act, in Marathon county, on the first Monday in May, 1891, and jurors or witnesses subpoenaed, drawn or summoned to attend at the term in Marathon county, held on the first Monday in March, 1891, shall attend at the term commencing on the first Monday in May, by the terms of this act, without further notice or service of process. There shall be no term held in Lincoln county in March, 1891. Every general term in each of said counties shall be a special term for all the other counties in said circuit.—*Chapter 8, Laws of 1891.*

EIGHTH CIRCUIT.

*Judge—*EGBERT B. BUNDY, Menomonie.

Term expires first Monday of January, 1897.

Counties.	Terms.	Where Held.	Laws.
Buffalo	4th Monday of February..... } 4th Monday of October..... }	Alma	Ch. 350, L.1889
Dunn.....	2d Monday of March..... } 2d Monday of September..... }	Menomonie.....	Ch. 350, L. 1889
Eau Claire*.....	4th Monday of March..... } 4th Monday of September..... }	Eau Claire.....	Ch. 350, L.1889
Pepin.....	3d Monday of April..... } 3d Monday of October..... }	Durand	Ch. 350, L. 1889
Pierce	Tues'dy following 2d Mon. of June } Tuesday following 2d Mon. of Dec. }	Ellsworth	Ch. 350, L.1889
St Croix†.....	2d Monday of May..... } 2d Monday of November..... }	Hudson.....	Ch. 350, L.1889

*Forms part of seventeenth judicial circuit after January, 1892.—*Chapter 47, Laws 1891.*

†Will be 4th Monday March, 4th Monday September, after January, 1892 —*Chapter —, Laws 1891.*

I hereby appoint special terms of said court, to be held in each year at the times and places hereinafter named, viz: At Eau Claire, Eau Claire county, on the first Monday of January; at Hudson, St. Croix county, on the third Monday of February; at Menomonie, Dunn county, on the first Monday of July; at River Falls, Pierce county, on the first Monday of September.—*Order of Judge Bundy, issued in compliance with the provisions of Chapter 25, Laws of 1879.*

Every general term of the eighth judicial circuit shall be a special term for the whole circuit. At any special term of said court herein provided for, any and all business may be done arising in any county of the circuit which might be done at any general term, except the trial of issues of fact by a jury in cases other than those arising in actions of *quo warranto* and *mandamus*.—*Chapter 122, Laws 1889.*

NINTH CIRCUIT.

Judge—ROBERT G. SIEBECKER, Madison.*Term expires first Monday of January, 1897.*

Counties.	Terms.	Where Held.	Laws.
Adams.....	3d Tuesday in January..... } 1st Tuesday in June..... }	Friendship....	Ch. 6, L. 1891.
Columbia.....	2d Tuesday in May..... } 2d Tuesday in December..... }	Portage.....	Ch. 6, L. 1891.
Dane.....	Monday after 1st Tuesday in April } 4th Monday in June..... } 2d Monday in November..... }	Madison.....	Ch. 6, L. 1891.
Juneau.....	1st Tuesday in March..... } 2d Tuesday in October..... }	Mauston.....	Ch. 6, L. 1891.
Marquette.....	Tuesday after 1st Monday in Jan. } 2d Tuesday in June..... }	Montello.....	Ch. 6, L. 1891.
Sauk.....	3d Tuesday in March..... } 3d Tuesday in September..... }	Baraboo.....	Ch. 6, L. 1891.

Every general term in the counties of Columbia, Dane, Juneau, Marquette and Sauk shall also be a special term for the whole judicial circuit. No jury shall be summoned for the term in June for Dane county.—*Chapter 6, Laws 1891.*

TENTH CIRCUIT.

Judge—GEORGE H. MYERS, Appleton.*Term expires first Monday of January, 1892.*

Counties.	Terms.	Where Held.	Laws.
Florence.....	1st Tuesday in March..... } 3d Tuesday in September..... }	Florence.....	Ch. 283, L. 1883
Forest.....	2d Tuesday in January..... } 3d Tuesday in June..... }	Crandon.....	Ch. 297, L. 1889
Langlade.....	3d Tuesday in March..... } 1st Tuesday in September..... }	Antigo.....	Ch. 134, L. 1885
Outagamie.....	2d Monday in October..... } 3d Monday in April..... } 1st Tuesday in February (special). }	Appleton.....	Ch. 288, L. 1883
Shawano.....	4th Monday in May..... } 1st Monday in December..... }	Shawano.....	Ch. 297, L. 1889

All writs, venites, informations, summons, recognizances, processes, motions, notices and other proceedings in said court, and all jurors summoned to attend notices of trial, and every and all proceedings pending, or to be heard on the day heretofore fixed, as the first day of such courts, or upon any day in such term, or heretofore fixed, shall be deemed and held returnable, recognized, obligated, cited to appear and noticed

for hearing on the days herein fixed for the first day of said court, and shall be heard and disposed of as if returnable or noticed for hearing on the first day of such court as herein fixed, and any venire issued returnable, as the term of said court has been heretofore fixed, shall be deemed and held returnable for the first day of the term of said court as fixed by this act.—*Section 2, Chapter 224, Laws of 1837.*

Each of the general terms of the circuit court of the counties of Outagamie, Langlade and Shawano, and the special term in the county of Outagamie shall also be and are hereby declared to be special terms of the circuit court in and for the whole of the tenth judicial circuit of Wisconsin.—*Chapter 134, Laws of 1835.*

ELEVENTH CIRCUIT.

Judge—R. D. MARSHALL, Chippewa Falls.

Term expires first Monday of January, 1895.

Counties.	Terms.	Where Held.	Laws.
Barron.....	3d Tuesday in April } 4th Tuesday in September..... }	Darron.....	Ch. 2, L. 1891.
Burnett.....	4th Tuesday in March..... } 3d Tuesday in September..... }	Grantsburg....	Ch. 2, L. 1891.
Chippewa.....	1st Tuesday in May..... } 1st Tuesday in October..... }	Chippewa Falls	Ch. 2, L. 1891.
Douglas.....	3d Tuesday in February..... } 2d Tuesday in August..... }	Superior.....	Ch. 2, L. 1891.
Polk.....	1st Wednesday after 1st Tuesday in April..... } 3d Tuesday in November..... }	Osceola Mills..	Ch. 2, L. 1891.
Washburn.....	3d Tuesday in March..... } 2d Tuesday in September..... }	Shell Lake....	Ch. 2, L. 1891.

TWELFTH CIRCUIT.

Judge—JOHN R. BENNETT, Janesville.

Counties.	Terms.	Where Held.	Laws.
Rock.....	4th Monday in January } 4th Monday in April..... } Wednesday after the first Monday in November..... }	Janesville.....	Sec. 2424, R. S.
Green.....	1st Tuesday in March..... } 3d Tuesday in June..... } 1st Tuesday in October..... }	Monroe.....	Sec. 2424, R. S.
Jefferson.....	1st Monday in February..... } 2d Tuesday in June..... } 1st Monday in September..... }	Jefferson.....	Sec. 2424, R. S.

No jury shall be summoned for either of the terms in this circuit appointed to be held in the months of January and June. Every term of this circuit shall also be a special term for the whole judicial circuit.—*Section 2424, Revised Statutes.*

THIRTEENTH CIRCUIT.

Judge—A. SCOTT SLOAN, Beaver Dam.

Counties.	Terms.	Where Held.	Laws.
Dodge	4th Tuesday in September..... } 2d Tuesday in February..... }	Juneau	Ch. 55, L. 1882.
Ozaukee	1st Tuesday in September..... } 1st Tuesday in March..... }	Pt Washington	Ch. 55, L. 1882.
Washington	2d Tuesday in October..... } 3d Tuesday in March..... }	West Bend....	Ch. 55, L. 1882.
Waukesha	1st Tuesday in December..... } 4th Tuesday in May..... } 4th Tuesday in August (Special).. } 1st Tuesday in February (Special).. }	Waukesha	Ch. 55, L. 1882.

FOURTEENTH CIRCUIT.

Judge—SAMUEL D. HASTINGS, Green Bay.*Term expires first Monday of January, 1896.*

Counties.	Terms.	Where Held.	Laws.
Brown	4th Monday in November*..... } 1st Monday in March..... } 1st Monday in June..... }	Green Bay....	Ch. 82, L. 1887.
Door	1st Tuesday in February..... } Tuesday after 1st Monday in Sep- } tember..... }	Sturgeon Bay..	Ch. 82, L. 1887.
Marinette	2d Monday in January..... } 1st Monday in May..... } 1st Monday in October..... }	Marinette	Ch. 82, L. 1887.
Oconto	2d Monday in April..... } 2d Monday in November..... }	Oconto	Ch. 82, L. 1887.

*Changed to last Monday in November.—*Ch. —, Laws 1891.*Every term in the counties of Brown, Oconto and Marinette, shall also be a special term for the whole judicial circuit.—*Chapter 82, Laws of 1887.*The jurors for each term of court in the counties of Brown, Oconto and Marinette, shall be summoned to appear at or before the hour of nine o'clock A. M. on the second day of the term.—*Chapter 82, Laws of 1887.*

FIFTEENTH CIRCUIT.

Judge—J. K. PARISH, Medford.

Term expires first Monday of January, 1895.

Counties.	Terms.*	Where Held.	Laws.
Ashland.....	4th Monday of March 1st Monday of June 31 Monday of September..... 1st Monday of December.....	Ashland.....	Ch. 18, L. 1891.
Bayfield	1st Wednesday of April..... 1st Monday of October.....	Bayfield.....	Ch. 18, L. 1891.
Oneida†.....	3d Monday of April..... 3d Monday of October.....	Rhineland.....	Ch. 18, L. 1891.
Price.....	31 Monday of May 3d Monday of November.....	Phillips.....	Ch. 18, L. 1891.
Sawyer.....	Last Monday of May..... Last Monday of November.....	Hayward	Ch. 18, L. 1891.
Taylor.....	1st Monday of May..... 1st Wednesday of November.....	Medford	Ch. 18, L. 1891.

*Terms of court in this circuit changed by chapter 164, laws 1891, after January, 1892.

†Forms part of 16th Judicial Circuit after January, 1892—*Chapter 41, Laws 1891.*

No jury will be empanelled at the March or September terms of the court for Ashland county unless the judge of said court shall in his discretion at least thirty days prior to the convening of said terms file a written order with the clerk of said court requiring a jury to be empanelled. The several general terms of court in each county of said circuit shall be a special term for all other counties in said circuit. This act shall take effect and be in force from and after its passage and publication, and all acts or parts of acts in conflict with this act are hereby repealed.—*Chapter 18, Laws 1891. See Chapter 164, Laws 1891.*

SIXTEENTH CIRCUIT.

Judge—CHAS. V. BARDEEN, Wausau.

Term expires first Monday of January, 1898.

Counties.	Terms. (After first Monday in January, 1892.)	Where Held.	Laws.
Lincoln.....	1st Monday of January..... 2d Monday of June.....	Merrill.....	Ch. 41, L. 1891.
Marathon	1st Monday of May 21 Monday of July 2d Monday of November.....	Wausau.....	Ch. 41, L. 1891.
Oneida.....	2d Monday of April..... 1st Monday of October.....	Rhineland.....	Ch. 41, L. 1891.

Each term held in any of said counties shall be a special term for the other counties of said judicial circuit; provided, however, that until the judge of the 16th Judicial

Circuit shall be elected, qualified, and his term of office shall have commenced according to law, said counties shall be considered as attached to the judicial circuits to which they have heretofore belonged, and until such time as the judge of such judicial circuits shall continue to hold court in the several counties named in the same manner, and at the same time, and with the same force and effect as if this act had not been passed.—Chapter 41, Laws 1891.

SEVENTEENTH CIRCUIT.

Judge—WM. F. BAILEY, Eau Claire.

Term expires first Monday of January, 1893.

Counties.	Terms. (After first Monday in January, 1892.)	Where Held.	Laws.
Clark.....	2d Monday of March..... 2d Monday of December.....	Neillsville.....	Ch. 47, L. 1891.
Eau Claire.....	2d Monday of February..... 2d Monday of May..... 2d Monday of August..... 2d Monday of November.....	Eau Claire.....	Ch. 47, L. 1891.
Jackson.....	2d Monday of April..... 2d Monday of September.....	Bk River Falls	Ch. 47, L. 1891.

The several general terms of court in each county of said circuit shall be special terms for the whole 17th Judicial Circuit, and any and all business arising or pending in said 17th Circuit or in any of the counties thereof, may be done at such special term which may be done in the general term thereof, excepting the trial of issues of fact by a jury in cases other than those arising in actions of *quo warranto* and *writs*. Until the first Monday in January, 1892, the several counties composing the 17th Judicial Circuit shall, for judicial purposes, remain parts of the judicial circuits to which they are now attached, and until that time the respective judges of said circuits shall continue to hold the terms of court as heretofore. All acts or parts of acts conflicting with any of the provisions of this act, are hereby repealed so far as they conflict with this act, and no further.—Chapter 47, Laws 1891.



STATE INSTITUTIONS.

UNIVERSITY OF WISCONSIN.

Located at Madison. Under the Control of the Board of Regents.

OFFICERS OF THE BOARD.

George Raymer.....	President.
Wm. P. Bartlett.....	Vice President.
E. F. Riley.....	Secretary.
State Treasurer.....	<i>Ex Officio</i> Treasurer.
T. C. Chamberlin, Ph. D., LL. D.....	President of the University.

STATE NORMAL SCHOOLS.

Situated at Platteville, Grant county; at Whitewater, Walworth county; at Oshkosh, Winnebago county; at River Falls, Pierce county; and at Milwaukee.

OFFICERS OF THE BOARD.

John W. Hume.....	President.
George W. Cate.....	Vice-President.
W. H. Chandler.....	Secretary.
State Treasurer.....	<i>Ex Officio</i> Treasurer.
Duncan McGregor.....	President, Platteville.
Albert Salisbury.....	President, Whitewater.
George S. Albee.....	President, Oshkosh.
J. Q. Emery.....	President, River Falls.
J. J. Mapel.....	President, Milwaukee.

CHARITABLE, PENAL AND REFORMATORY INSTITUTIONS.

Under the Charge of the State Board of Supervision.

OFFICERS OF THE BOARD.

Andrew E. Elmore, Fort Howard.....	President.
Albert O. Wright.....	Secretary.

STATE HOSPITAL FOR THE INSANE.

Located at Mendota, near Madison.

RESIDENT OFFICERS.

Louis R. Head, M. D.....	Superintendent.
F. A. Lyman, M. D., E. P. Taylor, M. D.....	Assistant Physicians.
J. M. Putnam.....	Steward.
Elizabeth Whitehead.....	Matron.

NORTHERN HOSPITAL FOR THE INSANE.

Located near Oshkosh.

RESIDENT OFFICERS.

Charles E. Booth, M. D.	Superintendent.
Wm. H. Hanker, M. D., E. A. Taylor, M. D.	Assistant Physicians.
F. E. Grove	Steward.
Miss Kate Hale	Matron.

INSTITUTION FOR THE EDUCATION OF THE BLIND.

Located at Janesville.

RESIDENT OFFICERS.

Mrs. Sarah F. C. Little, A. M.	Superintendent and Steward.
Miss Lizzie S. Curtis	Matron.

INSTITUTION FOR THE EDUCATION OF THE DEAF AND DUMB.

Located at Delavan.

RESIDENT OFFICERS.

John W. Swiler, A. M.	Superintendent and Steward.
Miss Sarah D. Gibson	Matron.

STATE PUBLIC SCHOOL FOR DEPENDENT AND NEGLECTED CHILDREN.

Located at Sparta.

RESIDENT OFFICERS.

Robert T. Roberts	Superintendent and Steward.
Allen Rusk	Agent.
Fred W. Boehmer	Clerk.
Mrs. W. A. Roberts	General Matron.

WISCONSIN STATE PRISON.

Located at Waupun.

RESIDENT OFFICERS.

George Weeks	Warden.
A. A. Loper	Deputy Warden.
Jacob Fuss	Clerk.
Rev. Victor Kutechin	Physician and Chaplain, Protestant.
Rev. J. Allen	Chaplain, Roman Catholic.
Miss Phoebe Grider	Matron.

INDUSTRIAL SCHOOL FOR BOYS.

Located at Waukesha.

RESIDENT OFFICERS.

W. H. Sleep	Superintendent and Steward.
Martin Madson	Assistant Steward.
E. Dixon	Principal Teacher.

INDUSTRIAL SCHOOL FOR GIRLS.

Located at Milwaukee.

Partly a State Institution, under the control of a self-perpetuating Board of Managers but is incorporated, and takes charge of children, who are treated as wards of the State, and paid for by the County sending them.

OFFICERS OF THE BOARD OF MANAGERS.

Mrs. Wm. P. Lynde.....	President.
Mrs. A. J. Alkens. Miss C. Doig. Mrs. C. J. Russell.....	Vice-Presidents.
Mrs. W. S. Candee.....	Treasurer.
Mrs. A. L. Kaine.....	Secretary.

RESIDENT OFFICERS.

Miss Sarah E. Price.....	Superintendent.
John R. Love.....	Steward.

NATIONAL HOME FOR DISABLED VOLUNTEER SOLDIERS.

(Not a State Institution.)

MANAGERS—*Ex Officio*.

His Excellency the President of the United States.
The Honorable the Chief Justice of the United States.
The Honorable the Secretary of War.

MANAGERS APPOINTED BY CONGRESS.

Gen. Wm. B. Franklin, President, Hartford, Conn.
Col. Leonard A. Harris, 1st Vice-President, Cincinnati, Ohio.
Gen. John A. Martin, 2d Vice-President, Atchison, Kansas.
Gen. Martin T. McMahon, Secretary, 93 Nassau street, New York City.
Gen. John C. Black, Danville, Ill.
Gen. Thomas W. Hyde, Bath, Maine.
Gen. James S. Negley, Pittsburgh, Pa.
Col. John L. Mitchell, Milwaukee, Wis.
Gen. Wm. J. Sewell, Camden, N. J.

NORTHWESTERN BRANCH.

Col. John L. Mitchell, Local Manager, Milwaukee.

Officers.

Gen. Kilburn Knox, Governor.
Gen. T. C. Moore, Treasurer.
Dr. W. H. Leighton, Surgeon.
Dr. J. E. McDvain, Assistant Surgeon.
Dr. F. W. Fuhrmann, 2d Assistant Surgeon.
Maj. W. W. Rowley, C. S. and Adjutant.
Rev. Victor Putten, Chaplain.
Rev. E. Purdon Wright, D. D., Chaplain.

The building of the National Home for Disabled Volunteer Soldiers, located near Milwaukee, December 7, 1896, is called the Northwestern branch of that National Institution. The Central Home is located at Dayton, Ohio. Other branches are located at Augusta, Maine, Hampton, Virginia, and Leavenworth, Kansas. The whole are under the same board of managers.

Soldiers who were disabled in the service of the United States in the war of the rebellion, the Mexican war, or the war of 1812, and have been honorably discharged, are entitled to admission to the Soldier's Home.

WISCONSIN VETERANS' HOME.

Located near Waupaca.

OFFICERS OF BOARD OF TRUSTEES.

J. H. Marston	President.
A. O. Wright	Vice President.
J. H. Woodnorth	Secretary.
R. N. Roberts	Treasurer.

RESIDENT OFFICERS.

C. C. Caldwell.....	Superintendent.
Mrs. Ida Caldwell.....	Matron.

STATE BOARDS AND ASSOCIATIONS.

STATE BOARD OF SUPERVISION.

Name.	Residence.	Term Expires
Lewis A. Proctor.....	Milwaukee	June 1, 1891
Charles Luling	Manitowoc	June 1, 1892
Wm. T. Parry.....	Portage	June 1, 1893
Wm. C. Gilbert.....	Wausau	June 1, 1894
Nicholas Smith.....	Janesville	June 1, 1895
D. S. Comly.....	Madison.....	Secretary.

STATE BOARD OF CHARITIES AND REFORM.

Name.	Residence.	Term Expires
Wm. W. Reed	Jefferson	April 1, 1892
Andrew E. Elmore	Fort Howard.....	April 1, 1893
George S. Graves.....	Fairchild	April 1, 1894
Hiram H. Giles.....	Madison	April 1, 1895

REGENTS OF THE UNIVERSITY OF WISCONSIN.
STATE SUPERINTENDENT OF PUBLIC INSTRUCTION, *Ex Officio*.

	Term Expires
State-at-Large—Hon. Lucien S. Hanks, Madison	1892
State-at-Large—Hon. Ferdinand Kuehn, Milwaukee	1894
First District—Hon. Charles R. Beach, Whitewater	1892
Second District—Hon. John A. Rice, Merton	1892
Third District—Hon. George. Baymer, Madison	1893
Fourth District—Hon. G. H. Noyes, Milwaukee	1893
Fifth District—Hon. J. H. Mead, Sheboygan	1893
Sixth District—Hon. Frank Challoner, Oshkosh	1892
Seventh District—Hon. J. M. True, Baraboo.....	1892
Eighth District—Hon. Wm. P. Bartlett, Eau Claire	1893
Ninth District—Hon. D. L. Plumer, Wausau.....	1894

OFFICERS OF THE BOARD.

George Raymer	President.
Wm. P. Bartlett	Vice-President.
E. F. Riley	Secretary.
State Treasurer	<i>Ex Officio</i> Treasurer.

REGENTS OF NORMAL SCHOOLS.

THE GOVERNOR OF THE STATE, *Ex Officio*.THE STATE SUPERINTENDENT, *Ex Officio*.

Name.	Residence.	Term Expires
W. H. Chandler	Madison	February, 1892
E. M. Johnson	Whitewater	February, 1892
C. V. Guy	River Falls	February, 1892
D. J. Gardner	Platteville	February, 1892
Ira A. Hill	Sparta	February, 1893
M. Kirwan	Manitowoc	February, 1893
John W. Hume	Oshkosh	February, 1894
Jacob Mendel	Milwaukee	February, 1894
George W. Cate	Stevens' Point	February, 1894
John W. Hume	Oshkosh	President.
W. H. Chandler	Madison	Secretary.

STATE BOARD OF HEALTH AND VITAL STATISTICS.

Name.	Residence.	Term Expires.
B. O. Reynolds, M. D.	Lake Geneva	1st Monday in Feb., 1892
J. T. Reeve, M. D.	Appleton	1st Monday in Feb., 1893
Samuel C. Johnson, M. D.	Hudson	1st Monday in Feb., 1894
Solon Marks, M. D.	Milwaukee	1st Monday in Feb., 1895
A. D. K. Thrane, M. D.	Eau Claire	1st Monday in Feb., 1896
Solon Marks, M. D.	Milwaukee	President
J. T. Reeve, M. D.	Appleton	Secretary

STATE BOARD OF DENTAL EXAMINERS.

F. L. Dolbeare, Oshkosh	Term expires May, 1892
Edgar Palmer, La Crosse	Term expires May, 1893
B. G. Maereklein, Milwaukee	Term expires May, 1894
Charles C. Chittenden, Madison	Term expires May, 1895
Edmund C. French, Eau Claire	Term expires May, 1896
Charles C. Chittenden, Madison	President
Edgar Palmer, La Crosse	Secretary

STATE BOARD OF PHARMACY.

A. Conrath, Milwaukee	Term expires, 1891
E. B. Heimstreet, Janesville	Term expires, 1892
C. R. Beechmann, Fountain City	Term expires, 1893
R. D. Pulford, Mineral Point	Term expires, 1894
F. Robinson, Kenosha, President	Term expires, 1895
E. B. Heimstreet, Janesville	Secretary and Treasurer

STATE LIBRARY.

TRUSTEES, *Ex Officio*.

Orsamus Cole	Chief Justice Supreme Court
William P. Lyon	Associate Justice Supreme Court
Harlow S. Orton	Associate Justice Supreme Court
John B. Casaday	Associate Justice Supreme Court
J. L. O'Connor	Attorney-General
John R. Berryman	Librarian

COMMISSIONERS OF FISHERIES.

THE GOVERNOR, *Ex Officio*.

Philo Dunning, President, Madison.	A. V. H. Carpenter, Milwaukee.
C. L. Valentine, Sec. and Treas. Janesville	Calvert Spensley, Mineral Point.
Mark Douglas, Melrose.	E. S. Miner, Sturgeon Bay.
Jas. NEVIN, Supt., Madison.	

STATE HISTORICAL SOCIETY.

John Jonnston, Milwaukee.....	President.
Harlow S. Orton, Madison.....	Senior Vice-President.
Lyman C. Draper, Madison.....	Honorary Secretary (Emeritus).
Reuben G. Thwaites, Madison.....	Corresponding Secretary.
Elisba Burdick, Madison.....	Recording Secretary.
Frank F. Prouditt, Madison.....	Treasurer.
Daniel S. Durrie, Madison.....	Librarian.
L. S. Bradley, Minnie M. Oakley, Emma A. Hawley, and Annie A. Nunns, Madison.....	Assistant Librarians.

STATE AGRICULTURAL SOCIETY.

A. C. Parkinson, Columbus.....	President
J. M. True, Baraboo.....	Secretary
Cyrus Miner, Janesville.....	Treasurer

WISCONSIN TEACHERS' ASSOCIATION.

John Nagle, Manitowoc.....	President
H. L. Terry, Lake Mills.....	Secretary
J. E. Riordan, Sheboygan.....	Treasurer

WISCONSIN PRESS ASSOCIATION.

J. E. Heg, Lake Geneva.....	President.
F. W. Coob, Edgerton.....	Secretary.
O. G. Munson, Viroqua.....	Assistant Secretary.
J. M. Chapple, Ashland.....	Treasurer.

WISCONSIN ACADEMY OF SCIENCES, ARTS AND LETTERS.

G. W. Peckham, Milwaukee.....	President.
C. E. Bennett, Madison.....	Secretary.
S. D. Hastings, Madison.....	Treasurer.
W. H. Hobbs, Madison.....	Librarian and Curator.

WISCONSIN SHORT-HORN BREEDERS' ASSOCIATION.

George Wylie, Leeds.....	President
H. B. Drake, Beaver Dam.....	Secretary

WISCONSIN JERSEY BREEDERS' ASSOCIATION.

George E. Bryant, Madison.....	President
T. L. Hacker, Cottage Grove.....	Secretary

WISCONSIN SWINE BREEDERS' ASSOCIATION.

George Wylie, Leeds.....	President
George S. Love, Waukesha.....	Secretary

WISCONSIN FOULTRY ASSOCIATION.

H. L. Humphrey, Hudson.....	President
Dr. E. L. Boothby, Hammond.....	Secretary

WISCONSIN STATE BEE KEEPERS' ASSOCIATION.

C. A. Hatch, Ithaca.....	President
J. W. Vauce, Madison.....	Secretary

WISCONSIN SHEEP BREEDERS' AND WOOL GROWERS' ASSOCIATION.

J. N. Crawford, Mukwonago.....	President
W. E. Parker, Whitewater.....	Vice-President
H. J. Wilkinson, Whitewater.....	Secretary
C. R. Gibbs, Whitewater.....	Cor. Secretary
W. H. Hardy, Whitewater.....	Treasurer

WISCONSIN FARMERS' ALLIANCE.

C. N. Batt, Viroqua.....	President
N. E. Moody, Viroqua.....	Secretary

WISCONSIN STATE GRANGE.

S. C. Carr, Milton Junction.....	Master.
W. A. Sprague, Reedsburgh.....	Overseer.
O. Pixley, Fort Atkinson.....	Lecturer.
Alfred Super, Eau Claire.....	Steward.
J. V. Jones, Urne.....	Assistant Steward.
J. C. Searle, Roberts.....	Chaplain.
E. G. Pound, Fulton.....	Treasurer.
H. E. Huxley, Neenah.....	Secretary.
Myron Rowley, Sparta.....	Gate Keeper.
Mrs. S. C. Carr, Milton Junction.....	Pomona.
Mrs. Hattie E. Sprague, Reedsburgh.....	Flora.
Mrs. H. E. Huxley, Neenah.....	Ceres.
Lydia Young, Reedsburgh.....	Lady Assistant Steward.

STATE HORTICULTURAL SOCIETY.

M. A. Thayer, Sparta.....	President.
L. G. Kellogg, Ripon.....	Vice-President
B. S. Hoxie, Evansville.....	Secretary.
Mrs. V. H. Campbell, Evansville.....	Treasurer.

STATE DAIRYMEN'S ASSOCIATION.

W. D. Hoard, Fort Atkinson.....	President
D. W. Curtis, Fort Atkinson.....	Secretary
H. K. Loomis, Sheboygan Falls.....	Treasurer

STATE SUPERVISOR OF INSPECTORS OF ILLUMINATING OILS.

A. M. Kersten.....	De Pere
--------------------	---------

STATE TREASURY AGENT.

Thomas Kennedy, Dodgeville. [Holds office during pleasure of the Governor.]

STATE PENSION AGENT.

Joseph B. Doe.....	Madison
--------------------	---------

INTERNAL REVENUE DISTRICTS OF WISCONSIN.

First District—Counties of Brown, Calumet, Dodge, Door, Florence, Fond du Lac, Forest, Green Lake, Kenosha, Kewaunee, Manitowoc, Marinette, Marquette, Milwaukee, Oconto, Outagamie, Ozaukee, Racine, Shawano, Sheboygan, Walworth, Washington, Waukesha, Waupaca, Waushara, Winnebago, and County of Langlade, except the eight western townships in western portion of said county.

HENRY FINK, Collector, Milwaukee.

Second District—Counties of Adams, Ashland, Barron, Bayfield, Buffalo, Burnett, Chippewa, Clark, Columbia, Crawford, Dane, Douglas, Dunn, Eau Claire, Grant, Green, Iowa, Jackson, Jefferson, Juneau, La Crosse, Lafayette, Lincoln, Marathon, Monroe, Oneida, Pepin, Pierce, Polk, Portage, Price, Richland, Rock, St. Croix, Sauk, Sawyer, Taylor, Trempealeau, Vernon, Washburn, Wood, and the eight western townships of Langlade county.

E. M. ROGERS, Collector, Madison.

GOVERNORS OF WISCONSIN TERRITORY.

Henry Dodge.....From 1836 to 1841 | Nathaniel P. Tallmadge. From 1844 to 1845
James Duane Doty.....From 1841 to 1844 | Henry Dodge.....From 1845 to 1848

GOVERNORS OF WISCONSIN STATE FROM ITS ORGANIZATION.

Nelson Dewey, Lancaster.....From 1848 to 1852
Leonard J. Fairwell, Madison.....From 1852 to 1854
Wm. A. Barstow, Waukesha.....From 1854 to 1856
Arthur McArthur, Milwaukee.....From March 21, 1856, to March 25, 1856
Coles Bashford, Oshkosh.....From 1856 to 1858
Alex W. Randall, Waukesha.....From 1858 to 1862
Louis P. Harvey, Shopiere.....From January 6, 1862, to April 19, 1862
Edward Salomon, Milwaukee.....From 1862 to 1864
James T. Lewis, Columbus.....From 1864 to 1866
Lucius Fairchild, Madison.....From 1866 to 1872
C. C. Washburn, La Crosse.....From 1872 to 1874
William R. Taylor, Cottage Grove.....From 1874 to 1875
Harrison Ludington, Milwaukee.....From 1876 to 1878
Wm. E. Snith, Milwaukee.....From 1878 to 1882
Jeremiah M. Rusk, Virgana.....From 1882 to 1889
W. D. Hoard, Fort Atkinson.....From 1889 to 1891
George W. Peck, Milwaukee.....From 1891 to

WISCONSIN COLLECTION LAWS.

ASSIGNMENTS.—Voluntary assignments may be made by debtor for benefit of general creditors, under statutory formalities. No preferences allowed except wages of employes earned within six months prior thereto if assignor makes no preference; three months wages preferred by law. Release not granted. Any preference made by debtor by the sale of property, mortgage, or other security, within sixty days prior to date of assignment, shall be void and of no effect, *provided* the party benefited had reasonable cause to believe such debtor insolvent, and by confession of judgment within same period, void *absolutely*. If suit for recovery on account of preference or fraud is not brought by assignee within sixty days after assignment, any creditor may sue therefor upon giving bonds to assignee of \$1,000.

ATTACHMENT may be issued at any time before judgment, in all actions on contract, express or implied, where plaintiff shows by affidavit that fact, and that the debt exceeds \$50, and that the defendant has good reason to believe one of the following cases to exist: That defendant has absconded or is about to abscond from the State, or is concealed therein to the injury of his creditors; that he has assigned, disposed of, or concealed, or is about to, any of his property, with intent to defraud his creditors; that he has removed or is about to remove any of his property out of the State, with like intent; that he fraudulently contracted the debt or incurred the obligation for which this action is brought; that he is a non-resident or it is a foreign corporation; that he had fraudulently conveyed or disposed of his property, or part of it, to defraud his creditors. Attachment may also be made for debt to become due, on filing similar affidavit, and giving undertaking for three times amount of claim. Attachment may issue in Justice Court, upon grounds nearly identical, where debt exceeds \$5.

CHATTEL MORTGAGES are valid between the parties thereto, but void as against any other persons, unless the possession of the mortgaged property be delivered to and retained by the mortgagee, or unless the mortgage, or a copy thereof, be filed with the clerk of the village, town, or city where the mortgagee resides, or if he is a non-resident, where the property is situated at the time of making the mortgage. Such chattel mortgage ceases to be valid, except as between the parties, at the expiration of two years, unless, within thirty days next preceding the expiration of the two years the mortgagee or his agent make and annex to the mortgage, or a copy thereof, on file, an affidavit setting forth the interest of the mortgagee in the property mortgaged. The effect of such affidavit renews the force of the mortgage for two years. Similar renewals may be made at the end of each two years. It is a misdemeanor to sell or dispose of chattels mortgaged, with intent to defraud. No specified time in which mortgaged property must be sold to pay debt. Chattel mortgage upon household furniture or exempt chattels of married man invalid without signature of wife witnessed by two witnesses.

DEEDS.—A deed of quit claim and release of the form in common use is sufficient to pass all the estate which the grantor could convey by deed of bargain and sale. No covenant is in any case to be implied in any conveyance. Deeds executed within this State, of lands or any interest of lands therein, must be executed in the presence of two witnesses, who shall subscribe their names to the same as such, and the persons executing must acknowledge the execution before any judge or court commissioner, clerk of a circuit court, county clerk, notary public, or justice of the peace; and the officer taking the acknowledgment must indorse a certificate of the acknowledgment, and the true date of making it under his hand. A scroll answers for a seal.

EXEMPTIONS.—Library, household furniture, tools, \$200; firearms, \$50; necessary team, cattle and utensils; 1 year's provisions; tools or stock in trade of mechanic, miner, or other person, \$200; library and implements of professional man, \$200; printing material, presses, etc., \$1,500; homestead, in country, 40 acres, or in town plat, one fourth of an acre. The earnings of all married persons having a family dependent

upon them for support, for three months next preceding the issue of any process, to the amount of \$60, only for each month in which such earnings are made or secured. No personal property is exempt as against any debt remaining of its purchase price.

INTEREST.—Legal, 7 per cent.; by contract in writing, 10. Usury forfeits all interest.

JUSTICE'S JURISDICTION.—\$200, may enter judgment by confession to \$300.

JUDGMENTS.—Judgments of the circuit court become a lien on all real estate of the judgment debtor within the county, and from the date of its being docketed in the clerk's office; this lien holds for ten years. A transcript of the judgment of a justice of the peace may be docketed in the circuit court clerk's office, and becomes then a lien on real estate, and is regarded as a circuit court judgment for its enforcement and collection. A transcript of the docket of a judgment in any circuit court clerk's office may be filed and docketed in any other county, and becomes a lien on all real estate of the judgment debtor in any county where docketed, from that date, and is enforced by execution issued from the county where judgment was rendered.

LIMITATION OF ACTIONS.—On contracts not under seal, 6 years; judgments of courts within the State and on sealed instruments, cause accruing within the State, 20 years; foreign judgments and specialties, cause accruing without the State, 10 years; recovery of bonds, 20 years.

MARRIED WOMEN retain all property for their exclusive use and benefit which is acquired from any source except their husband, and may convey it and do business as if unmarried. Widow is entitled to dower of one-third in all lands owned by husband at any time during marriage, unless lawfully barred.

MORTGAGES are executed precisely as deeds, except the wife need not join in a purchase money mortgage to bar dower. Any conveyance, however, in whatever form, will be held a mortgage on familiar equity principles, if in reality a security for debt. If a power of sale be inserted, they may be foreclosed by advertisement. One year's redemption is allowed after sale in such cases, but the common and better practice is to foreclose by suit in Circuit Court, and after sale, which cannot take place until after the expiration of one year's redemption; after judgment no redemption is allowed. Redemption before sale must include 10 per cent. interest from date of judgment. A reasonable solicitor's fee is allowed in addition to taxed costs. No strict foreclosures allowed of mortgages. No mortgage or sale of a homestead valid unless the wife joins.

PROOF OF CLAIMS SENT FOR COLLECTION.—It being necessary to sue in the name of the real party in interest, creditors sending claims for collection should give their names in full. In case of a firm, full name of the individuals composing the firm should be given, and if creditor is a corporation, that fact should be stated.

REDEMPTION—Of lands sold under execution, 1 year, or by subsequent creditor, 15 months; mortgage, 1 year; taxes, 3 years.

REVIVOR—Part payment or new promise in writing, if by one joint debtor, revives the debt only as to him.

STAY OF EXECUTION.—Only on justice's judgments, \$10 to over \$50, exclusive of costs, one to four months.

WITNESS.—Party in interest may be, unless opponent is dead.



LIST OF COUNTY SEATS AND COUNTY OFFICERS.

Counties.	County Seats.	County Judges.	Sheriff.	County Clerk.	County Treasurer.
Adams	Friendship.	John D. Keyes.	Ralph Zentner.	C. M. Simons.	S. S. Landt.
Ashland	Ashland.	Edwin Ellis.	John Hynes.	Ed Feunally.	Harry H. Benner.
Barron	H. S. Comstock.	H. S. Comstock.	Silas Speed.	L. J. Breen.	J. E. Harsman.
Bayfield	Bayfield.	Henry Textor.	John Hathorn.	Allen T. Williams.	A. M. Warden.
Brown	Green Bay.	H. J. Huntington.	Edward Gaffney.	Patrick Ryan.	Wm. Lacle.
Buffalo	Aint.	Robert Lees.	Henry Huber.	Nie Wemandy.	John Bucher.
Burnett	Grantsburg.	G. A. Olson.	Tom Tolson.	J. H. Jensen.	One C. Franstad.
Calumet	Chilton.	Wm Paulsen.	F. J. Berger.	John Leahy.	Peter Thill.
Chippewa	Chippewa Falls.	John A. Anderson.	Frederick Stinum.	B. F. Dunnigan.	Robert Patten.
Clark	Nellsville.	R. B. Schert.	E. M. Campbell.	H. M. Root.	H. N. Wittlee.
Columbia	Portage.	Javi W. Barden.	Peter C. Irving.	F. B. Einspinger.	J. A. Johnson.
Crawford	Prairie du Chien.	C. S. Fuller.	Matthew Bowe.	C. E. Abler.	Frank Surdena.
Dane	Madison.	J. H. Carpenter.	C. W. Mead.	Oscar Schlotthamer.	Eric E. Ladd.
Dodge	Junction.	Silas W. Lammiman.	C. A. Hunt.	M. A. Jacobs.	A. F. Schuchowetter.
Douglas	Sturgeon Bay.	Charles A. Maase.	Arnold Wagner.	Claw Killman.	L. D. Movery.
Dunn	Superior.	David E. Roberts.	Dun Kennedy.	Wm. J. Leader.	J. P. Bishop, Jr.
Eau Claire	Menomonie.	John Kelly Jr.	George Kyle.	Alexander Hesford.	Carroll Lucca.
Flournoe	Eau Claire.	August C. Larson.	John H. Plating.	Robert Sathier.	Gustav Gessner.
Fond du Lac	Fond du Lac.	Omer Huff.	Wm. Judice.	Joseph E. Pury.	Edward E. Keyes.
Forest	Grand.	August B. Richter.	David Whitton.	Owen Ferguson.	Louis Muentner.
Grant	Lancaster.	John Masbaum.	A. C. Mesker.	C. G. DeLoing.	L. Metzfeldt.
Green	Monroe.	George B. Carter.	Martin V. Barris.	James McBrick.	John A. Newill.
Green Lake	Dartford.	Brooks Dunwidde.	Thomas Luchslager.	John Lemme.	A. M. Green.
Iowa	Dodgeville.	J. Edmund Miller.	Martin Wanke.	E. J. Wendland.	Gustav Teske.
Jackson	Black River Falls.	John T. Jones.	David Zimmer, Jr.	Henry Halverson.	Wm. H. Curry.
Jefferson	Jefferson.	J. D. Perry.	J. D. Williams.	James Livingston.	C. W. Van Gorden.
Juneau	Mauston.	Charles H. Goble.	George Henze.	K. H. Bonnet.	Patrick O'Brien.
Kenosha	Kenosha.	Anthony Van Wyck.	Owen Riley.	A. S. Wedelbac.	Adolph S. Burg.
Kewaunee	Kewaunee.	Patrick J. Rooney.	Mathias Stedl.	Wm. Rogers.	Jacob Rorhnan.
La Crosse	La Crosse.	Thomas A. Tyson.	John H. Reaney.	Wm. B. Davis.	Nils G. Hellstad.
La Fayette	Darlington.	Robert J. Wilson.	Thomas S. Vickere.	Henry Hart.	John V. Swift.
Lancaster	Antioch.	Eli Wasc.	John Linday.	Paul Haysen.	F. P. Kennedy.
Linn	Verona.	John Van Hecke.	P. S. Hunter.	Frank Seath.	E. I. Duthoit.
Manitowish	Manitowish.	Emil Reusch.	John Bolon.	Louis C. Singland.	C. A. Gehow.
Manitowoc	Manitowoc.	Leon Marchette.	August Martin.	W. J. Glucke.	J. C. Favre.
Marathon	Wausau.				

Waukegan	Washington	Amos H. Fager	Robert Hubbard	H. E. Fenton	M. C. West
Waukegan	Washington	Neil Diamond	Charles McDaniel	Patrick Cronken	M. G. Latham
Waukegan	Washington	John E. Mann	Michael P. Walsh	Charles S. Brand	Fred Lange
Waukegan	Washington	S. W. Patton	James O'Connor	H. H. Cremer	C. D. Hall
Waukegan	Washington	J. S. Bailey	James Hurley	Charles Norton	John Marline
Waukegan	Washington	J. W. McCormick	Leon Metek	Patrick Brennan	George H. Clark
Waukegan	Washington	G. T. Mosses	John Fosc	James V. Conavan	D. H. Belliet
Waukegan	Washington	Leopold Eghart	Frank Dellis	John Schroebling	John Neuan
Waukegan	Washington	J. D. Eldridge	Henry Buchanan	H. D. Dyer	Thomas P. Hubbard
Waukegan	Washington	J. W. Hancock	John Murphy	J. B. Jensen	J. T. Lowers
Waukegan	Washington	Ole Larson	George Lombard	Nelson Lawson	Wm Wilson
Waukegan	Washington	John A. Murat	Matin Griffin	Charles A. Lane	M. A. Rousseau
Waukegan	Washington	Edward W. Murray	A. M. Hunt	John Morse	Charles Anley
Waukegan	Washington	E. B. Bellon	John Rowan	Phillip R. Frey	Wm L. Stonaway
Waukegan	Washington	D. L. Downs	Samuel T. Ross	Horatio Cornwall	James T. Pratt
Waukegan	Washington	John W. Sale	John W. Hogan	T. T. Croft	A. D. Partrick
Waukegan	Washington	Ray S. Kild	Charles Donohue	Charles Lewiston	Wm B. Andrews
Waukegan	Washington	E. W. Young	James Miles	A. P. Herfort	M. H. Metzer
Waukegan	Washington	Herman Naber	H. B. Stone	John Erickson	C. L. Hubbard
Waukegan	Washington	Billie Williams	H. A. Brauer	H. G. Dreier	P. W. Lehman
Waukegan	Washington	Clinton Textor	Philip Delaney	Emil Nehrlich	Charles S. Welse
Waukegan	Washington	R. A. Odell	Thero H. Friedrichs	Geo. L. Shattuck	M. W. Ryan
Waukegan	Washington	O. B. Wyman	John McKeeth	L. H. Whibsey	L. J. Grinde
Waukegan	Washington	Jacques B. Wheeler	Seneca P. Pellard	John R. Casson	John C. Johnson
Waukegan	Washington	L. H. Mead	John H. Deatrick	Dyar L. Cowdery	Leonard C. Church
Waukegan	Washington	J. W. Sawyer	Geo. L. Cettl	W. J. Kuapp	L. H. Wang
Waukegan	Washington	T. C. Martin	Frank Elder	Michael Inmel	Michael Geld, Sr.
Waukegan	Washington	Waukeshu	Chris Gaynor	Judson Hall	Lawrence Debus
Waukegan	Washington	C. S. Ozden	Edo Williams	J. W. Dean	A. D. Howe
Waukegan	Washington	J. S. Rauch	Thomas Peavine	John Clark	D. H. Davis
Waukegan	Washington	C. D. Cleveland	Joseph Kleckner	J. P. Rasmussen	Peter D. Kraby
Waukegan	Washington	George L. Williams	Frank Stahl	S. T. Young	P. Biever

LIST OF COUNTY SEATS AND COUNTY OFFICERS—Continued.

Counties.	Register of Deeds.	Clerk of Court.	District Attorney.	County Surveyor.	County Superintendents of Schools.
Adams.....	Frank McCormick.	A S Hamilton.	S W Pierce.	M Lathrop.	G E Reynolds.
Ashland.....	Henry Dauby.	Robert C Murray.	Richard Slight.	George Sell.	W M Ruggles.
Barron.....	J W Stone.	H Rademacher.	H G Ellsworth.	D A Russell.	N E Carver.
Bayfield.....	W H Irish.	G H Neves.	Henry Textor.	D F Glover.	Mary A. Nelson.
Brown.....	B M Berenson.	Henry Watermolen.	F H Martin.	August Bruuns.	D S Rice.
Buffalo.....	Austin White.	Andrew Baersboch Jr.	S G Gilman.	J F Schlosstein.	George Schmidt.
Burnett.....	A A Anderson.	Newton Hickerson.	S Gaetlin.	D A Canady.	Tena Nelson.
Cadot.....	E J Mooney.	Samuel Vincent.	Joseph B Reynolds.	Jacob Stevan.	H Sverin.
Chippewa.....	Frank Humlin.	O S Shorvey.	Wm M Bove.	W B Baker.	M S Bodley.
Clark.....	Wm Zassenhaus.	G S Stockwell.	L M Sturtevant.	G Tiedeman.	G E Crothers.
Columbia.....	John H Dooley.	P M Shaughnessy.	W S Stroud.	Henry Meriton.	E G Truc.
Crawford.....	J D Stuart.	James A Curran.	Daniel Webster.	George A Smith.	A J McDowell.
Dane.....	Ed W Lawrence.	Wm Felandt.	John W Leary.	McClellan Dodge.	V Sylvanus Ames.
Dodge.....	George H Miller.	George W Morse.	P G Lewis.	Adolph Walter.	J T Flavin.
Door.....	Jacob Pehos.	Allen Higgins.	V V Drentzer.	G O Guenther.	W L Dankeochler.
Douglas.....	Hadford Erickson.	Daniel Hothlund.	J A Murphy.	F P Black.	G G Williams.
Dunn.....	Charles Knutson.	Timothy Murphy.	Robert Macauley.	F H Webster.	J E Florin.
East Chaire.....	Arthur S Bostwick.	Henry Melain.	W B Frawley.	Charles Ahlerman.	Anna Smith.
Florence.....	Wm C Habersorn.	Frank Waring.	Wm H Clark.	Charles Simpson.	J S Featherly.
Fond du Lac.....	Mat Serve.	T K Gillet.	J H McCoy.	W H Terber.	M T Blewett.
Forest.....	R G Webb.	George H Hastings.	Samuel Shaw.	Charles Russell.	A J Moo.
Grant.....	Martin Oswald.	Walter J Brennan.	Thomas J. Cleary.	W D Henderson.	Daniel Needham.
Green.....	J A Kettleson.	Andrew Lewis.	Colin W Wright.	D H Morgan.	M A Cunningham.
Green Lake.....	J W Chapel.	J Volney Smething.	John L Millard.	Alex McDonald.	Lillian Hud.
Iowa.....	Wm H Thomas.	Matthews J Tappins.	Aldro Jenks.	Thomas H Arthur.	F W Dietrich.
Jackson.....	Niels Heggen.	Frank Johnson.	H H Brackett.	Fustner L Brockway.	F B Dell.
Jefferson.....	O J Kerschesteiner.	M L Piper.	Wm H Rogers.	J S Waterbury.	J O Perkins.
Juneau.....	Thomas F Scanlon.	J G Evans.	F S Veeder.	John T Patterson.	M L Barnell.
Kenosha.....	M G O'Donnell.	John H Corcoran.	D G Lloyd.	Wm A McKessen.	John J Kerwin.
Kewaunee.....	Andrew M Schelle's.	Thomas Hlawacek.	Charles Wathawa.	Constant Thilly.	R A Moore.
Lac Croix.....	Joseph Bossert.	Peter Ruenholz.	Clark L Hood.	Otto Mueller.	G M Reckling.
La Fayette.....	Michael Michelson.	J-seph C Gates.	Jeff B Simpson.	Albert Pool.	L H Johnson.
Langlade.....	John H Wenting.	T H Ward.	George L Schmitz.	Joseph Duchne.	E Nordman.
Lincoln.....	Edward Kuetz.	Werner Wipperfurth.	J P Anderson.	John Schieb.	J J Hoffman.
Manitowoc.....	Theo Wolf.	John Clopcek.	A J Schuatz.	John O'Hara.	C E Patzer.

Marathon.....	Edward C Kutlow.....	Hugo Peters.....	C F Eldred.....	P C Werle.....	F A Strupp.....
Marquette.....	Wm C Wilson.....	W P Greene.....	C E McIntosh.....	Harry McCallum.....	R C Ramsey.....
Milwaukee.....	J F Weseloh.....	F J Dodge.....	G W Westfall.....	J A Glover.....	Thomas Skinner.....
Monroe.....	Louis Auer.....	Ienatz Czerwinski.....	Clarence S Brown.....	Gustav Steinhagen.....	P A Lynch.....
Monticello.....	J P Rice.....	Harry Euckhausen.....	R A Richards.....	Webster Kenyon.....	J P Galliger.....
Oconto.....	Hud Jones.....	R L Hall.....	A Reinhart.....	Calvin Gald.....	James Loftus.....
Oconto.....	D S Johnson.....	Lige C Sturdevant.....	A W Shelton.....	T Lenyon.....	A D Prudenau.....
Oconto.....	John M Baer.....	Hugh J Mulholland.....	Lynnan E Barnes.....	Isaac N Stewart.....	J I Ritchie.....
Oconto.....	Wm Ahlhauser.....	James Hedding.....	H B Schwin.....	L Tawsley.....	A J Kreitzer.....
Oconto.....	Frank Eckler.....	N S Belden.....	John Frazer.....	A W Miller.....	Jennie Goodrich.....
Oconto.....	W E Watten.....	E J Fitzgerald.....	A Combaker.....	G W Cairns.....	A L Thompson.....
Oconto.....	Fred L Erdin.....	W L Sadler.....	V M Balcock.....	S M De Gohier.....	Carrie Asp.....
Oconto.....	E R Zimmer.....	Richard J Moylan.....	Henry W Lee.....	E A Williams.....	Andrew P Een.....
Oconto.....	Julius Korber.....	Wm Nelson.....	W F Owen.....	Z H Ripley.....	Nettie McDonald.....
Oconto.....	J G Teal.....	James McLaren.....	Edbert O Hand.....	Frank P Paok.....	Agnes Worsley.....
Oconto.....	Wm J Slater.....	James W Reucke.....	Frank W Barnham.....	Luther L Appleby.....	J M Fenelon.....
Oconto.....	C L Valentine.....	E D McGowan.....	W G Wheeler.....	O G Bleedorn.....	V W M Ross.....
Oconto.....	Joseph W Wilson.....	W E Webster.....	S N Hawklus.....	George Strong.....	David Throne.....
Oconto.....	M L Paterson.....	J E Buckley.....	Herman Grodophors.....	S P Barney.....	Lovila Mosher.....
Oconto.....	Otto Christanson.....	Peter Olson.....	J F Borden.....	James H Cunningham.....	W H Schultz.....
Oconto.....	George J Hubin.....	C A Raisher.....	Geo C Dickinson.....	J A Melody.....	L D Roberts.....
Oconto.....	Anton J Waldman.....	Thos O Hoar.....	Simon Gillen.....	S A Simpson.....	Martin Hughes.....
Oconto.....	Julius Shimun.....	Wm F Wenck.....	B H Shappe.....	L A Franzen.....	E C Getchel.....
Oconto.....	Simon Olson.....	O A Herz.....	G Y Freeman.....	T G Cox.....	W L Cummings.....
Oconto.....	Lars C Steinberg.....	Toms J Layne.....	C J South.....	Ray M Taylor.....	D O Mahoney.....
Oconto.....	Wm T Faylor.....	Ely B Dewing.....	Wallace Ingalls.....	G W Hartman.....	L A Williams.....
Oconto.....	G E Crocker.....	F L Wilkins.....	P E Leonard.....	D D Cameron.....	G A Backer.....
Oconto.....	Hugh Koehen.....	Andrew Schmitt.....	Patrick O'Meara.....	Wm West.....	Henry Wable.....
Oconto.....	W H Hardy.....	Andrew Snyder.....	Alex Cook.....	A W Johnson.....	A H Craig.....
Oconto.....	R S Furhank.....	J M Hatch.....	F W Guertsey.....	Harry Walker.....	F S Grubb.....
Oconto.....	Halbert Hanson.....	J B Chatterline.....	N W Kelley.....	Harvey W Leuch.....	Charles T Taylor.....
Oconto.....	John A Suhl.....	W W Kimball.....	Henry Fitzgibbon.....	Wm Carcoran.....	John Harrington.....
Oconto.....	A Oettinger.....	D D Conway.....	E C Fors.....		E Lynch.....

BANKS AND BANKERS OF WISCONSIN.

TOWN.	NAME OF BANK.	Cashier.	Capital.
Ahnapee	Bank of Ahnapee	D W Stebbins	
Alma	Exchange Bank	R W Hunner	\$ 20,000
Alma Centre	Miller's Exchange Bank		
Antigo	Bank of Antigo	Amos Baum	25,000
Antigo	Lacrosse County Bank	H C Humphrey	50,000
Appleton	Commercial National	H G Freeman	150,000
Appleton	First National	Herman Erb	300,000
Arcadia	Bank of Arcadia	Joseph Ruth	10,000
Arena	Jones Wm H		
Ashland	Ashland National Bank	N I Willey	50,000
Ashland	First National Bank	C E Street	125,000
Ashland	Northern National Bank	C F Latimer	100,000
Ashland	Security Savings Bank	E H Ellis	30,000
Augusta	Augusta Bank	C E Bradford	15,000
Baldwin	Bank of Baldwin	J A Decker	25,000
Bangor	Bangor Exchange Bank	John Kupp, propr.	
Baraboo	Bank of Baraboo	J Van Orden	50,000
Baraboo	Baraboo Savings Bank	R B Griggs	25,000
Baraboo	First National Bank	Wm A Warren	50,000
Barron	Bank of Barron	C D Cee	50,000
Bayfield	Lumberman's Bank	Wm Knight, propr.	
Beaver Dam	First National	J E McClure	50,000
Beaver Dam	German-American State Bank	L E Rock	
Beloit	Beloit Savings Bank	J A Holmes treas.	
Beloit	Hyde L C & Bittan		
Beloit	Second National	L H Parker	50,000
Berlin	Sacket & Fitch		25,000
Black River Falls	First National	W H Richards	50,000
Black River Falls	Jackson County Bank	W R O'Hearn	25,000
Bloomer	Bank of Bloomer	Henry Marshall	15,000
Bloomington	Woodhouse & Bartley		
Boscobel	Bank of A J Pipkin		10,000
Brandon	Foster F R & Son		
Brodhead	Bank of Brodhead	C W Carpenter	45,000
Burlington	First National	C Hall	50,000
Cambria	Bank of Cambria	Edward Harris	
Cassville	First Commercial Bank	Charles Creglow	
Centralia	Bank of Centralia	J E Philleo	25,000
Chilton	German Exchange Bank	Henry Kresten	40,000
Chippewa Falls	First National	L M Newman	100,000
Chippewa Falls	Lumberman's National	S B Nimmans	100,000
Chippewa Falls	Seymour's Bank	Wm L Seymour	50,000
Clinton	Citizens' Bank	Wm Jones	25,000
Clintonville	Bank of Clintonville	R G Gibson, propr.	
Cobb	Cobb Bank	Willard Eastman & Co, proprs.	
Colby	Exchange Bank		8,000
Columbus	Farmers' & Merchants' Union Bank	R S Rockwell	10,000
Columbus	First National	J R Goff	50,000
Cumberland	Bank of Cumberland	C F Kalk	2,500
Darlington	Citizens' National Bank	George F West	50,000
Darlington	First National Bank	G S Anthony	50,000
Deerfield	Bank of Deerfield	H B Fargo	10,000
Delavan	Citizens' Bank of Delavan	E F Williams	25,000
Delavan	Latimer E & Co	A H Kendrick	
De Pere	Kellogg Banking Co	W E Kellogg	25,000
Dodgeville	City Bank	Wm Parry	
Dodgeville	Dodgeville Bank	R T Parry	25,000
Dodgeville	Strong's Bank	James Clemison	45,000
Dorchester	Worcester's Ex Bk of Dorchester	E H Winchester, pr.	5,000

BANKS AND BANKERS OF WISCONSIN—Continued.

TOWN.	NAME OF BANK.	Cashier.	Capital.
Durand	Bank of Durand	H L Smith	\$ 25,000
Eau Claire	Bank of Eau Claire	C W Lockwood	30,000
Eau Claire	Chippewa Valley Bank	Geo T Thompson	30,000
Eau Claire	Commercial Bank	F C Allen	30,000
Eau Claire	Eau Claire National Bank	Wm H Coffin	100,000
Edgerton	Bank of Edgerton	C L Burnham	50,000
Edmund	Vincent & Baxter		
Elkhorn	First National	W H Conger	50,000
Ellsworth	Bank of Ellsworth	Orin Lord	25,000
Eiroy	Bank of Eiroy	Edmund Hart	10,000
Evansville	Bank of Evansville	G L Pullen	50,000
Fennimore	Fennimore Bank	C A Willison, prop	10,000
Fifield	Price County Bank	B F Leonard	25,000
Florence	State Bank of Florence	E E Wilcox	30,000
Fond du Lac	Cole W E		
Fond du Lac	First National Bank	James B Perry	125,000
Fond du Lac	Fond du Lac National Bank	G A Knapp	100,000
Fond du Lac	Wells J C		
Fort Atkinson	Citizens' State Bank	C A Caswell	25,000
Fort Atkinson	First National Bank	L B Caswell jr	
Fort Howard	McCartney's Exchange Bank	J H Taylor	25,000
Fox Lake	State Bank of Fox Lake	F I Davison	20,000
Galesville	Bank of Galesville	C M Kellogg	25,000
Grand Rapids	First National Bank	F J Wood	50,000
Green Bay	Citizens' National Bank	W P Wagner	100,000
Green Bay	Kellogg National Bank	Henry B Baker	60,000
Hatfield	Exchange Bank	E A McCollow	20,000
Hayward	Sawyer County Bank	E H Holbert	70,000
Hillsboro'	Bank of Hillsboro'	Wm Lind, propr	4,000
Hillsboro'	Exchange Bank		20,000
Hudson	First National Bank	D C Fulton	75,000
Hudson	Hudson Savings Bank	Alfred J Goss	25,000
Hurley	First National Bank	W A Burt	50,000
Hurley	Iron Exchange Bank	W S Reynolds	25,000
Janesville	First National Bank	J B Doe	125,000
Janesville	Merchants and Mechanics' Sav'gs Bk	W S Jeffris	50,000
Janesville	Peck County National Bank	S B Smith	100,000
Jefferson	Farmers and Merchants' Bank	G J Kispert	60,000
Jefferson	Jefferson County Bank	John Remel jr	50,000
Kaukauna	Bank of Kaukauna	F A Towsley	30,000
Kenosha	First National Bank	Charles C Brown	75,000
Kenosha	Head Eau & Co	U J Lewis	75,000
Kewaunee	Bank of Kewaunee	Charles Brandes jr	25,000
Kewaunee	Kewaunee Exchange Bank	L Bruemmer	25,000
Kilbourn City	Bank of Kilbourn	A D Bowman	25,000
Kilbourn City	Stroud's Bank	Wm S Stroud, propr	
La Crosse	Batavia Bank	E E Bentley	200,000
La Crosse	Exchange State Bank	Henry P Magill	25,000
La Crosse	La Crosse National Bank	S S Burton	200,000
La Crosse	Lienklein John		10,000
La Crosse	State Bank of La Crosse	J M Holley	50,000
Lake Geneva	Bank of Geneva	Charles E Buel	50,000
Lake Geneva	First National Bank	D Barfield	50,000
Lake Mills	Greenwood Bros		
Lancaster	Meyer Richard & Co		20,000
Lancaster	State Bank of Grant County	Joseph Beck	60,000
Lindero	Bank of Lindero		
Lodi	Bank of Lodi	F C Hutson	5,000
Madison	Capital City Bank	J W Hobbins	100,000

BANKS AND BANKERS OF WISCONSIN—Continued.

TOWN.	NAME OF BANK.	Cashier.	Capital.
Madison.....	First National Bank.....	W Ramsey.....	\$100,000
Madison.....	German-American Bank.....	Fred W Suhr.....	25,000
Madison.....	State Bank.....	S H Marshall.....
Manitowoc.....	First National Bank.....	Charles Lulling.....	50,000
Manitowoc.....	Manitowoc Savings Bank.....	Louis Schuette.....	50,000
Manitowoc.....	Shove T C Banking Co.....	F H Harris.....	50,000
Marinette.....	First National Bank.....	Ira D Buck.....	100,000
Marinette.....	Stephenson National Bank.....	H J Brown.....	100,000
Marshfield.....	Marshfield Bank.....	Leander Choate, propr.....
Mauston.....	Bank of Mauston.....	J T Health & Co, proprs.....
Mauston.....	Juneau County Bank.....	G H Winchell.....
Mayville.....	Mayville Exchange Bank.....	S W Lamoreux, propr.....
Mazo Manie.....	Bronson, Draper & Co.....
Medford.....	State Bank of Bedford.....	Charles Alverson.....	25,000
Medford.....	Taylor County Bank.....	Hartman & Brucker, proprs.....
Melrose.....	Tanner F E.....
Menasha.....	Bank of Menasha.....	Henry Hewitt, jr.....	5,000
Menasha.....	First National Bank.....	G Hutz.....	80,000
Menomonie.....	First National Bank.....	Wm C McLean.....	50,000
Menomonie.....	Schulte & Quilling.....
Menomonie.....	Tainter A & Son.....	S B French.....	50,000
Merrill.....	First National Bank.....	J W Ladd.....	50,000
Merrill.....	Haywood G & Son.....	E S Wakelin.....
Milton.....	Bank of Milton.....	E B Saunders.....	30,000
Milton Junction.....	Exchange Bank.....	Will H Gates.....
Milwaukee.....	Commercial Bank.....	H B Gelfus.....	100,000
Milwaukee.....	First National Bank.....	P G Bigelow.....	200,000
Milwaukee.....	Loughton Bros & Co.....	50,000
Milwaukee.....	Marshal & Hsley Bank.....	James K Hsley.....	200,000
Milwaukee.....	Merchants' Exchange.....	F J Kipp.....	100,000
Milwaukee.....	Milwaukee National of Wisconsin.....	T L Baker.....	250,000
Milwaukee.....	National Exchange Bank.....	Grant Fitch.....	400,000
Milwaukee.....	Frankinton Bank	John P Murphy.....	200,000
Milwaukee.....	Second Ward Savings Bank.....	Charles O Schmidt.....	200,000
Milwaukee.....	South Side Savings Bank.....	John B Koetting.....
Milwaukee.....	Wis Marine & Fire Ins Co Bank.....	John Johnston.....	500,000
Mineral Point.....	First National Bank.....	Phillip Allen, jr.....	100,000
Mineral Point.....	Iowa County Bank.....	E Y Hutchinson.....	60,000
Mondovi.....	Dillon F H.....
Monroe.....	Citizens' Bank.....	J H Daerst.....	75,000
Monroe.....	First National Bank.....	H Ludlow.....	100,000
Montello.....	Bank of Montello.....	A J Barry.....
Montfort.....	Eastman H & Son.....	50,000
Montfort.....	Stevens' Bank.....	P T Stevens, propr.....	20,000
Mosinee.....	Homier Joseph.....
Muscoda.....	McIntyre, Elston & Co.....
Neenah.....	Manufacturers' National Bank.....	S B Morgan.....	65,000
Neenah.....	National Bank of Neenah.....	J P Shiels.....	75,000
Neillsville.....	Clark County Bank.....	W G Klopp.....	25,000
Neillsville.....	Neillsville Bank.....	Joseph Morley.....	25,000
New Lisbon.....	Farmers' and Merchant's Bank.....	J H Marsh.....	10,000
New London.....	Bank of New London.....	Murray & Pape, proprs.....
New Richmond.....	Bank of New Richmond.....	J W McCoy.....	35,000
New Richmond.....	Manufacturers' Bank.....	P C Maxson.....	50,000
Oconomowoc.....	Bank of Oconomowoc.....	B G Dilgerton.....	50,000
Oconto.....	Oconto National Bank.....	Wm K Smith.....	60,000
Oostburg.....	Daine Peter & Son.....
Oshkosh.....	Commercial Bank.....	Thomas Daly.....	200,000
Oshkosh.....	German-American Bank.....	T R Frentz.....	100,000

BANKS AND BANKERS OF WISCONSIN—Continued.

TOWN.	NAME OF BANK.	Cashier.	Capital.
Oshkosh	German National Bank	R B Evans, asst cash	\$200,000
Oshkosh	National Bank	Charles Schreiber	200,000
Oshkosh	National Union Bank	Morris Jones	200,000
Phillips	State Bank of Phillips	Louis Rossman	30,000
Plainfield	Bank of Plainfield	H N Drake, propr.	
Platteville	Eustman G W		
Plymouth	State Bank of Plymouth	E A Dow	25,000
Portage	City Bank of Portage	Miles T Alverson	25,000
Portage	First National Bank	Edward A Gowar	75,000
Portage	German Exchange Bank	R A Sprecher	25,000
Port Washington	German-American Bank	R H Clark	25,000
Prairie du Chien	Bank of Prairie du Chien	E I Kidd	30,000
Prairie du Sac	Sauk City Bank	J S Tripp, propr.	
Prescott	Miller Henry S		
Princeton	Yahr F T	I F Yahr	24,000
Racine	First National Bank	H B Monroe	100,000
Racine	Manufacturers' Nat'l Bank	B B Northrop	250,000
Racine	Union National Bank	E C Dean	150,000
Reedsburg	Citizens' Bank	W F Winchester	25,000
Reedsburg	Reedsburg Bank	Wm B Smith	45,000
Rewey	Rewey J W & Son		
Rhineland	Brown E D & Son	E O Brown	
Rhineland	First National Bank	S M Hutchinsohn	50,000
Rhineland	Merchants' State Bank	E O Brown	50,000
Rice Lake	Bank of Rice Lake	E L Everts	
Rice Lake	Barren County Bank	A B Bailey	
Richfield	Hasse Bros.		
Richland Centre	Pease Bros & Co's Bank	E M Pease	25,000
Richland Centre	Pier Wm H		
Ripon	First National Bank	G L Field	60,000
Ripon	German National Bank	I M Dakin	50,000
River Falls	Bank of River Falls	J M Smith	35,000
St Croix Falls	Bank of St Croix Falls	Fred L Olcott	30,000
Sauk City	Niffz Charles		
Sauk City	Tripp J S		
Seymour	Seymour Bank	S H Rondeau	15,000
Sharon	Bank of Sharon	George Mansfield	
Shawano	Shawano County Bank	F W Humphrey	30,000
Sheboygan	Bank of Sheboygan	Julius Kroos	50,000
Sheboygan	German Bank	Fritz Karste	50,000
Sheboygan Falls	Dairymen's Bank	Thomas Sreadman	
Sheboygan Falls	Falls Bank	Abner O Heald	
Shell Lake	Shell Lake Savings Bank	B W Barues	30,000
Shullsburg	First National Bank	John H Savage	50,000
Shullsburg	Shullsburg Bank	C T Douglas	50,000
South Kankanauna	First National Bank	Frank F Becker	50,000
South Wayne	Heindel L W		
Sparta	Bank of Sparta	E H Canfield	25,000
Sparta	Thayer's Bank	M A Thayer	10,000
Spring Green	Harris S M		
Stevens' Point	Commercial Bank The	Emmons Burr	60,000
Stevens' Point	First National Bank	W B Buckingham	50,000
Stoughton	Dane County Bank	O N Falk	60,000
Stoughton	Stoughton State Bank	Robt Dow	50,000
Sturgeon Bay	Bank of Sturgeon Bay	Keog h & Decker, props	
Sturgeon Bay	La Plant M F		
Sturgeon Bay	Merchants' Exchange Bank	Lawrence & Nelson	
Sun Prairie	Bank of Sun Prairie	Jone & Meeker, props	
Sun Prairie	Farmers' and Merchants' Bank	J M Batz	10,000

BANKS AND BANKERS OF WISCONSIN—Continued.

TOWN.	NAME OF BANK.	Cashier.	Capital.
Superior.....	Bank of Superior.....	John A Bardon...	\$ 50,000
Thorp.....	Garrison Bros.....		
Tomah.....	Bank of Tomah.....	J B Bongas.....	
Tomah.....	Warren J H & Sons.....	W W Warren.....	
Tomahawk.....	Bradley W H & J W.....	George G Williams.....	50,000
Viroqua.....	Lindemann & Rusk.....		
Washburn.....	Bank of Washburn.....	Preston Dubrow.....	25,000
Washburn.....	Bayfield County Bank.....	L N Clausen.....	25,000
Waterloo.....	Waterloo Bank.....	George Q Ames.....	
Watertown.....	Bank of Watertown.....	Wm Buchheit.....	50,000
Watertown.....	Wisconsin National Bank.....	P V Brown.....	50,000
Waukesha.....	National Exchange Bank.....	W P Sawyer.....	50,000
Waukesha.....	Waukesha National Bank.....	H M Frame.....	100,000
Waupaca.....	Coolidge Evau.....		
Waupaca.....	National Bank of Waupaca.....	Wm B Baker.....	50,000
Waupaca.....	Waupaca County National.....	M F Skinner.....	50,000
Waupun.....	First National Bank.....	G F Wheeler.....	50,000
Wausau.....	First National Bank.....	A H Grout.....	100,000
Wausau.....	German-American Savings Bank.....	E A Gooding.....	75,000
Wausau.....	Marathon County Bank.....	C W Harger.....	60,000
West Bend.....	Bank of West Bend.....	E F Franckenberg, prop.....	
West Salem.....	La Crosse County Bank.....	N C Kelley.....	
West Superior.....	American Exchange Bank.....	E M Hills.....	60,000
West Superior.....	Bank of Commerce.....	W C Brooks.....	100,000
West Superior.....	Bank of West Superior.....	John T Hemphill.....	50,000
West Superior.....	Douglas County Bank.....	A N Brown.....	50,000
West Superior.....	First National Bank.....	W H Stack.....	200,000
West Superior.....	International Bank.....	D H Decker.....	50,000
West Superior.....	Keystone National Bank.....	Wilmot Saeger.....	200,000
West Superior.....	State Bank of Wisconsin.....	Chris Julsrud.....	60,000
Weyauwega.....	Weed, Gumsel & Co.....		
Whitehall.....	Melby J O.....		
Whitewater.....	Citizens' National Bank.....	E M Johnson.....	75,000
Whitewater.....	First National Bank.....	G S Marsh.....	175,000
Woneoc.....	Bank of Woneoc.....	J H Wolfenden.....	9,000
Wyalusing.....	Kendall N W.....		

Green Bay, Winona

& St. Paul R. R.

The Short Route

FROM

GREEN BAY

—TO—

Stevens' Point,

Winona,

Grand Rapids,

LaCrosse,

St. Paul and Minneapolis.

DAYLIGHT RIDE.

Passengers taking our train No. 1, leaving Green Bay at 6.05 A. M., arrive in St. Paul (via C., St. P., M. & O. Ry.) at 6.15 P. M.

S. W. CHAMPION,

Superintendent.

J. B. LAST,

Ass't Gen'l Pass. Agent.

GREEN BAY, WIS.

A GREAT RAILWAY

The Chicago, Milwaukee & St. Paul RAILWAY COMPANY

Now Operates over 6,100 Miles of Thoroughly Equipped Road in
ILLINOIS, WISCONSIN, NORTHERN MICHIGAN,
MINNESOTA, IOWA, MISSOURI,
SOUTH AND NORTH DAKOTA.

Each recurring year its lines are extended in all directions to meet the necessities of the rapidly populating sections of country East, Northwest and Southwest of Chicago, and to furnish a market for the products of the Greatest Agricultural and Stock Raising Districts of the World.

In Illinois it operates 317 Miles of Track, in Wisconsin 1,636 Miles,
in Northern Michigan 99 Miles, in Iowa 1,631 Miles,
in Minnesota 1,115 Miles, in South Dakota 1,022 Miles,
in North Dakota 113 Miles, in Missouri 140 Miles.

And the end is not yet. It has terminals in such large cities as

Chicago, Milwaukee, La Crosse,
St. Paul, Minneapolis, Fargo,
Sioux City, Council Bluffs, Omaha,
Kansas City and St. Joseph, Mo.

And along its lines are hundreds of large and small thriving cities, towns and villages. Manufacturing interests are cultivated, and all branches of trade find encouragement. The Railway Company has a just appreciation of the value of its patrons, and its magnificent earnings are the result of the good business tact which characterizes its management of its affairs.

The popularity of the line is attested by the fact that notwithstanding the strong kind of competition of old and new lines, the CHICAGO, MILWAUKEE & ST. PAUL RAILWAY continues to carry the greater part of the business between CHICAGO, MILWAUKEE, ST. PAUL and MINNEAPOLIS. It is the best routinized route between CHICAGO, COUNCIL BLUFFS and OMAHA, and to all from all points in WISCONSIN, MINNESOTA, DAKOTA and IOWA, and the KANSAS CITY AND ST. JOSEPH LINE has taken equal rank with the older line leading to and from the Southwest.

On all its through lines of travel the CHICAGO, MILWAUKEE & ST. PAUL RAILWAY runs the most perfectly equipped trains of

Sleeping, Parlor and Dining Cars and Coaches.

The through trains on all its lines are systematically heated by steam. No effort is spared to furnish the best accommodations for the best money, and, in addition, patrons of the road are sure of courteous treatment from its employees.

GEO. H. HEALFORD, Gen'l Pass. and Ticket Agent,
CHICAGO, ILLINOIS.

For All Classes of Travel

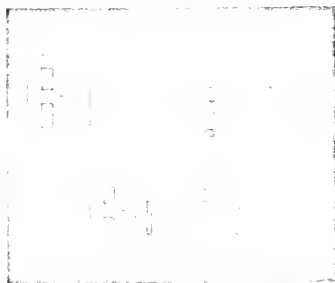

IS THE BEST LINE FROM

CHICAGO, ST. LOUIS OR PEORIA

To Ottawa, Streator, Rockford, Forreston, Sterling, Rock Falls, Savanna, Galena, Dubuque, Prairie du Chien, La Crosse, Winona, St. Paul and Minneapolis. Direct connections for Manitoba, British Columbia, Washington, Oregon, Puget Sound, and all points

NORTHWEST.

It is the Best Line for all classes of travel to Mendota, Galesburg, Burlington, York, York, Ottumwa, Des Moines, Chariton, Nebraska City, Council Bluffs, Omaha, Lincoln, Cheyenne, Denver, Newcastle, Deadwood and the Black Hills, and all principal points in Nebraska and Colorado. Direct connections for the Pacific Coast and all points

WEST.

It is the Best Line for all classes of travel to Quincy, Hannibal, Brookfield, Pacific, St. Joseph, Atchison, Leavenworth, Kansas City, Sedalia, Derision, Galveston, and principal points in Missouri, Kansas, Indian Territory, Texas, Arizona, New and Old Mexico. Direct connections for the Pacific Coast and all points

SOUTHWEST.

Tickets, rates and general information concerning the Burlington Route can be had of any railroad agent of its own or connecting lines, or by addressing

P. S. EUSTIS, Gen'l Pass'r and Tkt. Agt., CHICAGO, ILL.

THE SHORT AND DIRECT
AND ONLY
THROUGH
SINCE 1854
ROUTE
BETWEEN
CHICAGO,
ROCKFORD,
FREEPORT,
DUBUQUE,
WATERLOO,
SIOUX CITY,
SIOUX FALLS,
MILWAUKEE,
JANESVILLE,
KANSAS CITY,
ST. LOUIS,
ST. PAUL,
MINNEAPOLIS,
DETROIT,
INDIANAPOLIS,
CINCINNATI,
COLUMBUS,
CLEVELAND,
TOLEDO,
ANN ARBOR,
LANSING,
MICHIGAN,
AND
ST. LOUIS,
MO.
AND
LOS ANGELES & SAN FRANCISCO,
CALIF.

THE ONLY TRUE WINTER ROUTE
TO LOS ANGELES & SAN FRANCISCO
• VIA NEW ORLEANS •

FREE
FIRST CLASS
CARS
ON ALL TRAINS
FREE

ELEGANT
PULLMAN BUFFET
SLEEPERS
ON NIGHT TRAINS

SEE THAT TICKETS READ
VIA ILLINOIS CENTRAL R. R.

C. A. BECK, General Manager.
T. J. HUDSON, Traffic Manager.
M. C. MARKHAM, Ass't Traffic Manager.
A. H. HANSON, General Passenger Agent.

THIS



RUN

Fast Trains with Pullman Vestibuled Drawing Room Sleepers, Dining Cars and Coaches of latest design, between **Chicago** and **Milwaukee**, and **St. Paul** and **Minneapolis**.

Fast Trains with Pullman Vestibuled Drawing Room Sleepers, Dining Cars and Coaches of latest design, between **Chicago** and **Milwaukee**, and **Ashland** and **Duluth**.

Through Pullman Vestibuled Drawing Room and Tourist Sleepers via the **Northern Pacific Railroad** between **Chicago** and **Portland, Ore.**, and **Tacoma, Wash.**

Convenient Trains to and from Eastern, Western, Northern and Central Wisconsin points, affording unequalled service to and from **Waukesha**, **Fond du Lac**, **Oshkosh**, **Neenah**, **Menasha**, **Chippewa Falls**, **Manitowish**, **Blair**, **Wis.**, and **Ironwood** and **Bessemer, Mich.**

For tickets, sleeping car reservations, time tables and other information, apply to Agents of the line, or to Ticket Agents anywhere in the United States or Canada.

S. R. AINSLIE, Gen. Mngr.,
Milwaukee, Wis.

J. M. HANNAFORD, Gen. Traffic Mngr.,
St. Paul, Minn.

H. C. BARLOW, Traffic Mngr.,
Chicago, Illinois.

LOUIS ECKSTEIN, Gen. Pass. & Ticket Agent,
Chicago, Illinois.

UNACQUAINTED WITH THE GEOGRAPHY OF THE COUNTRY, WILL OBTAIN MUCH VALUABLE INFORMATION FROM A STUDY OF THIS MAP OF

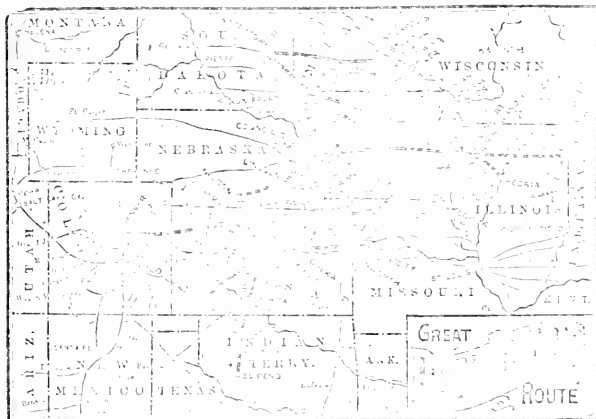

THE GREAT ROCK ISLAND ROUTE.

(Chicago, Rock Island & Pacific and Chicago, Kansas & Nebraska Rys.)

Its main lines, by night and day, run west, northwest and southward, as include Chicago, John Day, Omaha, Park, Lawrence, Mount Pleasant, Illinois; Duquoin, West Liberty, Iowa City, Des Moines, Keosauqua, Ames, Boone, Harlan, Grand Centre, and Council Bluffs, Nebraska; Denver, Colorado; and St. Joseph, St. Joseph, and Kansas City, Missouri; St. Paul, Minneapolis, and St. Louis, Minnesota; and St. Joseph, Kansas; Omaha, Nebraska; Denver, Colorado; and San Diego, California. It also includes the following cities: Chicago, Illinois; St. Joseph, Kansas; Omaha, Nebraska; Denver, Colorado; and San Diego, California. It also includes the following cities: Chicago, Illinois; St. Joseph, Kansas; Omaha, Nebraska; Denver, Colorado; and San Diego, California. It also includes the following cities: Chicago, Illinois; St. Joseph, Kansas; Omaha, Nebraska; Denver, Colorado; and San Diego, California.

SOLID FAST VESTIBULE EXPRESS TRAINS

Of Palace Coaches—beating all competitors in splendor of equipment and luxury of accommodations—run through daily between Chicago and Colorado Springs, Denver and Pueblo, and Chicago and Pueblo. **VESTIBULE TRAINS**—Chicago and Denver, Chicago and Pueblo, Chicago and San Diego, Chicago and Los Angeles, Chicago and San Francisco, Chicago and Portland, Chicago and Los Angeles, Chicago and San Diego, San Francisco, and other local lines. Quick time, prompt connections and transfers in Union Depots.

THE FAMOUS ALBERT LEA ROUTE

Runs superbly equipped Express Trains daily each way between Chicago, Rock Island, Atchison, St. Joseph, Independence, Kansas City and Minneapolis and St. Paul. The "Fast" route—Chicago, Atchison, and hunting and fishing grounds of the Northwest. The "Green Branch" course through the most productive lands of Iowa, southwestern Minnesota, and the southern prairie.

THE SHORT LINE VIA SENECA AND KANKAKEE offers facilities to travel between Chicago, Indianapolis, St. Louis, St. Paul, St. Joseph, Atchison, Independence, Kansas City, Minneapolis, and St. Paul.

For Tickets, Maps, Booklets, or detailed information apply to any Company Ticket Office in the United States or Canada, or to the

E. ST. JOHN,

JOHN SEBASTIAN,

General Manager,

Chicago, Ill.

General Ticket and Pass Agent.

IMPORTERS.

JOBBERS.

Hibbard, Spencer, Bartlett & Co., Hardware.

CUTLERY,
TIN PLATE,
METALS,
NAILS,
HOUSE
FURNISHING
GOODS.

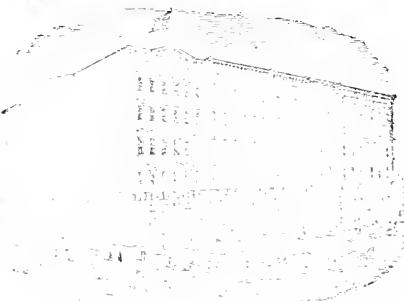

FIRE ARMS,
FISHING
TACKLE,
SPORTING
GOODS,
LAMPS.

Parties Contemplating the Purchase of NEW STOCKS should NOT FAIL TO VISIT US BEFORE BUYING. We Offer Inducements in the Way of Large and Complete Assortments to Select from, SURPASSED BY NO ONE.

SEE OUR IMMENSE VARIETY.

Hibbard, Spencer, Bartlett & Co.,
18, 20, 22, 24, 26, 28, 30 & 32 Lake St., CHICAGO, ILL.

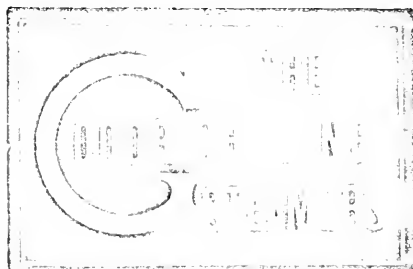

GOODRICH TRANSPORTATION CO.

Leave MUSKIEGON and GRAND HAVEN
DAILY (Except Saturday), for
CHICAGO.

Connecting with Early Morning Trains
for all Points WEST, NORTH
and NORTHWEST.

AND WITH THE

Goodrich Steamers.

For Racine, Milwaukee, Sheboygan, Manitowish, Two Rivers, Carlton, Kewaunee, Ahnapee, Sturgeon Bay, Green Bay, Marinette, Menominee, Espanoxy, Gladstone, Nahma, Garden, Fayette, Thompson, Muskegon, Edison Bay, Fish Creek, Etc.

The Cheapest and Most Comfortable Way to reach all points WEST, NORTHWEST and NORTH is via these Elegant Steamers. THROUGH TICKETS may be purchased on board the Steamers.

Freight Rates very Low to all ports. Send for Time Tables, etc., to

A. W. GOODRICH, President, G. HURSON, General Traffic Manager, JOHN SINGLETON, General Pass. Agent,
CHICAGO, MILWAUKEE, CHICAGO.

CHICAGO Office and Boats, Foot Michigan Avenue.
MILWAUKEE Office and Boats, West Water Street, between Huron Street and Grand Avenue Bridges.

RAILROADS IN WISCONSIN, AND EXPRESS COMPANIES OPERATING ON THE SAME.

A & N E R R—Abbottsford & Northeastern Railroad.
C, H & N R y—Chicago, Burlington & Northern Railway. *American Express.*
C M R y—Cady Mill Railway.
C, M & St P R y—Chicago, Milwaukee & St Paul Railway. *Am. and Adams Express.*
 B Line—Beloit Line.
 Ber Line—Berlin Line.
 C V & S div—Chippewa Valley & Superior division.
 C & M div—Chicago & Milwaukee division.
 D div—Dubuque division.
 D line—Dexterville line.
 E br—Eagle branch.
 F du L br—Fund du Lac branch.
 G, N & N R R div—Goodyear, Neillsville & Northern Railroad division.
 G & McK lines—Goodyear & McKenna lines.
 La Crosse division.
 M line—Madison line.
 Mark line—Markesan line.
 Men line—Menominee line.
 M W div—Mineral Point division.
 M & P line—Madison & Portage line.
 N div—Northern division.
 N line—Necedah line.
 N G line—New Glarus line.
 P line—Pittsville line.
 Platt line—Platteville line.
 Portage line.
 P du C div—Prairie du Chien division.
 R div—River division.
 R C line—Richland Centre line.
 R & S W div—Racine & Southwestern division.
 S line—Shullsburg line.
 S C line—Sauk City line.
 S M div—Southern Minnesota division.
 Vesper line.
 V line—Virgo line.
 W line—Warren line.
 Win line—Winneconne line.
 W V div—Wisconsin Valley division.
C, St P, M & O R y—Chicago, St Paul, Minneapolis & Omaha Railway. *Am Express.*
 A br—Ashland branch.
 C F & S br—Chippewa Falls & Superior branch.
 E div—Eastern division.
 Mar br—Marshfield branch.
 M br—Menominee branch.
 N br—Neillsville branch.
 N div—Northern division.
 R F line—River Falls line.
 S br—Stillwater branch.
C & N W R y—Chicago & Northwestern Railway. *American and U S Express.*
 C br—Calumet branch.
 C & M line—Chicago & Milwaukee line.
 Et H & I Line—Fort Howard & Ishpeming line.
 G br—Galena branch.
 Gal br—Galvesville branch.
 J & E line—Janesville & Evansville line.
 K & R line—Kenesha & Rockford line.
 La Crosse line.
 M div—Madison division.
 M line—Maiau line.

M & F du L line—Milwaukee & Fond du Lac line.
 M & L line—Madison & Lancaster line.
 M & M line—Milwaukee & Madison line.
 N br—Necedah branch.
 P br—Pittsville branch.
 P div—Peninsula division.
 R R br—Rock River branch.
 S & P line—Sheboygan & Princeton line.
 W br—Woodman branch.
C R & M R y—Chippewa River & Menominee Railway.
D, S & A R y—Duluth, South Shore & Atlantic Railway. *American Express.*
G R, W & St P R R—Green Bay, Winona & St Paul Railroad. *U S Express.*
 La Crosse division.
 S P br—Stevens' Point branch.
I C R R—Illinois Central Railroad. *American Express.*
 D br—Dodgenville branch.
 M line—Madison line.
 W div—Wisconsin division.
M, L S & W R y—Milwaukee, Lake Shore & Western Railway. *U S Express.*
 O br—Oconto branch.
 Osh br—Oshkosh branch.
 O R br—Ontonagon River branch.
 P br—Peuce branch.
 R br—Rhinelander branch.
 T R br—Two Rivers branch.
 W br—Wausau branch.
 W R br—Wolf River Branch.
 Wis R br—Wisconsin River Branch.
M & N P R—Milwaukee & Northern Railroad. *American Express.*
 A br—Appleton branch.
 M br—Menominee branch.
 O br—Oconto branch.
M, M F & W R y—Milwaukee, Menominee Falls & Western Railway. *American Express.*
M, St P & S Ste M R y—Minneapolis, St Paul & Sault Ste Marie Railway. *American Express.*
 St C F br—St Croix Falls branch.
N P R R—Northern Pacific Railroad. *N P Express.*
 D & S Line—Duluth & Superior line.
 W div—Wisconsin division.
St P & D R R—St Paul & Duluth Railroad. *Adams Express.*
 G br—Grandtsburgh branch.
 W S br—West Superior branch.
S Ste M & S W R y—Sault Ste Marie & Southwestern Ry. *American Express.*
Wisconsin Central Lines, Northern Pacific Express.
 A div—Ashland division.
 Chippewa division.
 C div—Chicago division.
 E C br—Eau Claire branch.
 M br—Montello branch.
 M div—Milwaukee division.
 Portage division.
 P div—Pewaukee division.
 R L br—Rib Lake branch.
 St P div—Saint Paul division.

STEAMBOAT LINES.

Lake Steamers.

Anchor Line of Steamers.
 Central Vermont Line.
 Chequamegon Bay Line.
 Detroit, Grand Haven & Milwaukee Line.
 Duluth & Superior Steamboat line.
 Flint & Pere Marquette Line.
 Goodrich Transportation Co.
 Graham & Norton Transportation Line.
 Inter Ocean Transportation Co.
 Lake Michigan & Lake Superior Transportation Co.

Lake Superior South Shore Line.
 Northern Michigan Line.
 Ogdenburg & Chicago Transportation Co.
 Union Steamboat Co.
 Western Transit Co.

River Steamers—Mississippi.

Diamond Jo Line Steamers.
 St Louis & St Paul Packet Co.
 St Paul Navigation Co.

R. L. POLK & CO.'S
WISCONSIN STATE GAZETTEER

AND
BUSINESS DIRECTORY

FOR
1891-92.

In the following section of the work the cities, villages and postoffices of Wisconsin are arranged in alphabetical order, and a description is given of each place, with an alphabetical list of all persons doing business therein or receiving mail at that postoffice. In all the larger places the names have been procured by personal canvass, but in the smaller they have been furnished by postmasters. Great care has been taken to insure correctness as well as completeness.

ABBOTSFORD. On the A. & N. E. C. and N. P. R. R.'s, in Clark County, 43 miles northeast of Neillsville, the judicial seat and 2½ from Colby the nearest bank location. Tel. W. U. Exp. Pacific. Population, 350. L. R. Roter, postmaster.

American House, R C Tennant Propr; Good Livery in Connection.
Calkins F M, railroad and express agent.
Dix Rev J (Methodist).
Ehle Edward A, saloon.
Ehle George, general store.
Nordt Edward C, saloon.
Partridge Charles, justice of peace.
Pilon Eugene, saloon.
Roter Louis R, general store and saw mill.
Scheelar August, shoemaker.
Schieff Ernst, barber.
Tennant Richard C, Propr American House; Good Livery in Connection.
Thompson Ole B, carpenter.

ABLEMAN. On the C. & N. W. Ry. in Sauk county, 9½ miles west of Baraboo, the judicial seat and banking point.

Armstrong M, shoemaker.
Bergman C, saloon.
Duro A, saloon.
Fay A & Co, General Store.
Kiefer Jacob, blacksmith.
Langenhau A blacksmith.
Meyer F, wagonmaker.
Pierce R M, general store.
Reise J, hotel.
Richardson E P, grain and farm impts.
Rindfleisch M, flour mill.
Scharke G, saw and planting mill.
Schuette H, meats.
Schuster A & Son, General Store.
Shulte F, hotel.
Walton A, saw mill.

ABRAMS. On the M. & N. R. R., in Oconto county, 12 miles southwest of Oconto the judicial seat, and 21 from Green Bay. Population 180. Stage semi-weekly to Morgan, fare 25 cents Exp. Am. Tel. W. U. George H. Russell postmaster.

Bassett Charles, carpenter.

THE TRAVELERS ISSUES Policies Giving Special { **M. N. MacLAREN, State Agent,**
OF HARTFORD, CONN., } **BENEFITS FOR THE LOSS**
OF SIGHT, HANDS OR FEET. { 20 Chamber of Commerce, MILWAUKEE.

Coffin Thomas, hotel.
DeLano George W., Real Estate.
DeLano L C, general store.
Downs Charles, mason and plasterer.
Dunton A L, barber.
Duquaine S L, blacksmith.
Lear Charles, shoemaker.
McKinley Mrs W A, music teacher.
Meyer E, physician.
Parkinson W S, stoves.
Partlow Hollie, carpenter.
Robinson F W, justice.
Russell George H., General Store and Notary.
Russell & Chase, General Store.
St John J, railroad, exp and tel agt.
Sargent George W, farm impts.
Signer E, mason.
Vanpateen Peter B, druggist.
Whitney F L & Son, general store.
Whitney, Tuttle & Dunton, Saw and Shingle Mill.
Worthing F G, gun and locksmith.

ACKERVILLE. On the N. div. C. M. & St. P. Ry. in Washington county, 10 miles south of West Bend, the judicial seat and banking point. Population 69. Mail daily.

Schuck George, General Store.

ACORN. A country postoffice in Dane county, 17 miles from Madison the county seat, and 11 from Middleton, the nearest shipping point. Mail tri-weekly. K. Goddard, postmaster.

Bell Addie, music teacher.
Bereton Mary, music teacher.

ADA. In Sheboygan county, 12 miles northwest of Sheboygan, the judicial seat, banking and shipping point. Population 50. Mail tri-weekly.

Dexheimer Julius, carpenter.
Gronkopf Herman, blacksmith.
Kretsch Peter, hotel.
Mauren Wm., General Store.
Roethel Martin, school supplies.
Shovalenberg Henry, mason.
Steiber Fred, meat market.
Spindler Jacob, cheese mnfr.
Wagner & Co., Cheese Mnfr.

ADAMS. A country postoffice in Walworth county, 12 miles north of Elkhorn, the county seat and usual banking point, and 3 from Troy Centre, the nearest railroad station. Catherine Chatfield, postmaster.

Cameron James A., Farm Impts.
Chatfield Bros, wind mills.
Chafield Silas B, sorghum mnfr.
Crane Miss Clara A, music teacher.
Crane E J, farm impts.
Nourse H E, creamery.

ADAMS CENTRE. A postoffice in Adams county, 5 miles south of Friendship, the county seat, and 23 north of Kilbourne City, the nearest railway station and banking point. Stages semi-weekly to Friendship and Kilbourne City. Population, 200. Mail, semi-weekly. J. McNabb, postmaster.

Coon Bros., Saw, Flour and Sorghum.
Coon P, physician.
Coon S E, blacksmith.
Warren N E, carpenter.

ADAMSVILLE. On the Pecatonica river, in Iowa county, 14 miles southeast of Dodgeville, the seat of justice and banking point, and 3 1/2 miles from Holindale, the nearest shipping point. Population, 69. Mail, semi-weekly. D. E. Richards, postmaster.

Argus, G G Mandt Printing Co publis.
Hoskins W C, blacksmith.
Laughlin Mrs I, music teacher.
Laughlin W A, justice.
Mandt G G Printing Co, publis Argus.
Richards D E., General Store.
Richards Mrs D E, music teacher.
Skinner W A & Co, grain and hides.
Wade R I & Son, flour mill.

ADDISON. On the Wisconsin Central Line, in Washington county, 12 miles west of West Bend, the county seat and nearest banking point. Population, 100. Mail, daily.

Dufferin Wm, blacksmith.
Gundrum J, blacksmith.
Keidel C., General Store.
Sauer Anton, shoemaker.
Weiss S, tinner.

ADELL. On the M. & N. R. R. in Sheboygan county, 18 miles southwest of Sheboygan, the county seat, and 10 south of Plymouth, the nearest banking point. Exp. Am. Tel. W. U. Population, 240. N. Saemann, postmaster.

Berkenbagen Wm, Hvery.
Burr E B & Co, preserve mnfrs.
Fourke & Spieker, feed mill.
Goldammer Wm C, wagonmaker.

Hackett Edward, saloon.
 Helminger Charles, blacksmith.
 Hillger Gottlieb, blacksmith.
Hoehnke W., meat market.
 Mantel George, shoemaker.
 Miller Henry, shoemaker.
 Puhlman H, hardware.
Sacmann Noah & Co, General Store and Grain.
 Schreifer H, saloon.
 Seifert A, tinsmith.
 Weinhold Herman, harness and livery.
 White D, railroad, exp and tel agent.
 Winter F D, hotel and feed mill.
 Zuegler W, furniture.

ADSIT. A farm house postoffice in Dane county, 16 miles east of Madison, the county seat, and 3 north of Deerfield, the nearest shipping point. Stages tri-weekly to Deerfield. Mail, tri-weekly. Lewis Christopher, postmaster.

AFTON. On the C. & N. W. and C. M. & St. P. Ry's, in Rock county, 6 miles southwest of Janesville, the county seat and nearest banking point. Population, 139. Exp., Am. Tel., W. U. R. S. Waite, postmaster.

Brinkman Wm, creamery.
 Eldridge Miss M M, dressmaker.
 Fish Rev J W (Baptist).
 Horton H S, shoemaker.
 Kilmer John, justice.
 Lathrop F D, agt C & N W Ry.
 Palmer George H, grocer.
 Stark Albert, blacksmith.
 Starr Frank P, teacher.
 Uehling & Bodden, flour mill.
 Waite Mrs E A, music teacher.
 Waite Rufus S, grocer.
 Waite Miss V P, dressmaker.

AHNAPEE. A prosperous incorporated city of 1,027 inhabitants, pleasantly located on the shore of Lake Michigan in Kewaunee county, 12 miles north of Kewaunee, the seat of justice, and 25 from Two Rivers, the usual shipping point. It has a fine harbor, the Goodrich line of steamers making regular calls on their trips up and down the shore and contains a tannery, 2 grain warehouses, a sash, door and blind and furniture factory, a planing mill, a bank and a live weekly newspaper, the *Record*. Tel., W. U. The Am. and U. S. Express Co's forward all express matter from Green Bay and Two Rivers. Telephone connections. Mail, daily. D. W. Stebbins, postmaster.

Ahnapee House.
 Ballbeck Mrs Mary, carpet weaver.
Bank of Ahnapee, Edward Decker Propr, D W Stebbins Cashier.
 Barnes Mrs Louise, milliner.
 Barstar Charles, blacksmith.
 Barstar Wm, hotel and saloon.
 Bartran George R, physician.
 Boalt Charles G, dock agent.
 Both Charles G, gardener.
 Boedecker Wm, propr Wisconsin House.
 Bosenberg Fred, cigar mnfr.
 Bruemmer Henry, saw and flour mills.
 Cameron Elias C, marble works.
 Capelle Celestin, general store.
 Cepek John, saloon.
 Chapek Wenzel, fish dealer.
 Charles Telesphore, proprietor St Charles Hotel.
 Cipin Rev Adelbert (Catholic).
 Conway L J & Son, grain.
 Damas Wm, meats.
 Damas & Grassel, meats.
 Danek Anton, general store.
 Detjen H & Co, furniture.
 Detloff Frederick, confectioner.
 Doyen J B, drugs.
 Elliott George W, surveyor.
 Fricuan Theodore, barber and shoemaker.
 Froemming August, general store.
 Gabowsky Paul, cheese mnfr.
Geriete Henry, General Store.
 Gumf F, meats.
 Hamachek A & Co, machinists.
 Haney Bros, farm machinery.
 Henry & Vose, vessel owners.
 Hillberg John, nursery, 1 1/2 miles s w.
 Horesovsky John, musical instruments.
 Hyer P, apurist, 1 1/2 miles w.
 Hlenfeld John, liquors.
 Kelsey M A, fly net mnfr.
 Kelley Wm H, barber.
 Kohlbeck Frank, merchant tailor.
 Krueger Wm, harness and furniture.
 Kuehlman Wm, painter.
 Kumbalek John, furniture.
 Kwapil Frank, general store.
 Leiberg Anton, mason.
 Logeuerantz August, jeweler.
 McDonald Frank, live stock.
 McDonald J L & Co, fish dealers.
 McDonald J R, lawyer and insurance.
 McDonald Michael, lawyer.
 Matigue Frederick, baker.
 Melchior & Reinhart, boots and shoes.
 Meunier Michael, general store.
 Meverden & Son, tanners.
 Meyer Leopold, stoves and tinware.
 Newman Samuel, horse dealer.
 Orebeck O, telegraph agent.

Palmer Swartz, apolarist.
Parker Maynard T, mayor.
Parker & Decker, lawyers.
Parsons Levi, physician.
Paulicek Frank, saloon.
Perlewitz H C F, physician.
Perlewitz Bros & Utzner, wagonmksr.
Perry Samuel, general store and lumber.
Pies Frank, carpenter.
Plenke Frederick, cheese mnfr, 3 m s w.
Raatz Leopold J, farm impts.
Record, D W Stebbins, publ.
St Charles Hotel, Telephone Charles propr.
Schubiech Edward F, furniture.
Stebbins D W, Publ Record.
Telfs Charles, saloon.
Teweles Jefferson, grain
Thiard Bros, general store.
Tift & Hay, hardware.
Torge Wm, barber.
Tweedale Edward, dsiry.
Urbanek Wenzel, saloon
Vollmer Wm, wagonmaker.
Wasserbaeh George, shoemaker,
Welmak Michael, blacksmith.
Weneger Wenzel, saloon.
White H R, prin of school.
White Wm, livery.
Wilbur George R, photographer,
Wisconsin House, Wm Boedecker propr.
Zander E & Co, general store.

ALABAMA. A village in Polk county, 24 miles north of Osceola Mills, the county seat, and 12½ south of Grantsburgh, the nearest railroad station. St. Croix Falls is the nearest banking point. Stages daily to St. Croix Falls and Grantsburgh. Population, 50. Mail, semi-weekly. J. L. Murphy postmaster.

Murphy John L. General Store.
Nelson August, general store.

ALASKA. In Kewanee county 54 miles north of Kewanee, the county seat, nearest shipping and banking point. Stages daily to Ahnapee and Two Rivers. fares, 50 cents and \$1.50 respectively. Population, 150. H. F. Pohland, postmaster.

Bitzan M J, hotel.
Borkowitz John, carpenter.
Buetmer John, saw mill.
Burke John, stock farm.
Hubbard Brey, live stock.
Lanscher Wm, carpenter.
Pohland H F, Justice, General Store
and Cheese Manufacturer.
Ray Wm B, ins and justice,

ALBAN. In Portage county, 20 miles northeast of Stevens' Point, the county seat and bank location, and 11 north of Amherst Junction, the nearest railroad station. Stages semi-weekly to Iola, fare, 35 cents, and tri-weekly to Stevens' Point; fare, 50 cents. Population, 75. Charles C. Gilbert, postmaster.

Bigler James H, saw mill,
Fleming & Son, saw mill.
Gilbert Charles C, Justice.
Gilbert Charles J, general store.
Hanson J P, justice.
Rasmuson James, feed mill.
Rosholt John G, saw mill.
Stenson Carl, grocer.
Stenson Simon, feed mill.
Turgenson A J, General Store.
Wroistad George O, saw mill.

ALBANY. A prosperous village on the C. M. & St. P. Ry, in Green county, 20 miles northeast of Monroe, the judicial seat, and 7 northwest of Brodhead, the nearest banking point, and 82 from Milwaukee. A weekly newspaper the *Vindicator* is published. Grain, flour, live stock, cheese, butter, farm produce and tobacco comprise the shipments, and land in the vicinity ranges in price from \$10 to \$75 per acre. Stage daily to Attica. Exp. Adams, Tel., W. U. Population 709. James E. Littel, postmaster.

Albany Cornet Band, Harry Atherton leader.
Albany Journal, A W Thorpe propr.
Albany Opera House, Osborne & Howard proprs
Albany Vindicator, E E Atherton propr.
Annis & Barton (John F Annis, Wm Barton), meat market.
Atherton Elmer E, propr Vindicator.
Bartlett George W, druggist and grocer.
Beemis Henry F, insurance.
Benkert & O'Donnell (Frederick Benkert, John O'Donnell), clothing.
Blakeley George A, physician.
Bonney Alfred, propr Nichols House.
Bowen Edward W, farm impts.
Brockway Henry, R R and exp agt.
Burnham Horae, lumber.
Burns Charles W, justice.
Central House, Sanford H Flint Propr. (See adv, opp.)
Dodge John M, leaf tobacco.
Dorr Ebenezer B, blacksmith.
Edwards Charles, pumps, windmills, etc.
Flint Sanford H, Propr Central House. (See adv, opp.)

Francis George, shoemaker.	Nichols Lewis A, dentist.
Goodrich Wm H, photographer.	Oates & Covell (Henry Oates, Wm A Covell), hardware.
Gravenor Thomas, real estate.	Osborne Mrs Emma W, millinery.
Gravenor Mrs Thomas, milliner.	Osborne & Howard (Don Osborne, Warren Howard), hardware.
Graves & Seely (Frank Graves, Elmer Seely), livery.	Perry John B, lawyer.
Hahn John, shoemaker.	Roberts George W, physician.
Hazleton Uriel, horsebreeder, 1 1/2 miles n.	Schurkamp D G, merchant tailor.
Humes & Bliss (Eugene T Humes, Albert W Bliss), harness.	Sherbundy John, hog breeder, 4 miles w.
Hutson Wm, cattle breeder, 1 mile w.	Smiley Wm, stock breeder.
Jackson Charles R, barber.	Sutherland George, gardener.
Jones Richard, black-mith.	Thorpe Ashley W, propr Albany Journal.
Keef John, livery.	Thurman George W, horse dealer.
Knapp W H & Co (Dorleska J and Eli M Knapp), general store.	Tilley Bros (Edward and Sampson), wagon- makers.
Larkin O E, physician	Tilley Christopher, cigar mnfr.
Litel James E , General Store.	Vanauken Bros (Benjamin and Alfred), horse breeders, 2 1/2 miles w.
McAtee Brady J, restaurant.	Van Patten & Turner (Ever Van Patten, Giles Turner), live stock.
Mathams James, drayage.	Walter S Cal, blacksmith.
Mathams W H, palater.	Warren & Tomkins (Eugene F Warren, Charles W Tomkins), flour mill.
Matthews Charles C, vet surgeon.	Wessell Andrew A, jeweler.
Maynard John F, furniture.	Wessell O & J (Oscar and Jacob), carp's.
Misart Gerhart G, carpenter.	Westerman Albert W, painter.
Newkirk & Smith (James Newkirk, James S Smith), blacksmiths.	
Nichols House, Alfred Bongey propr.	

CENTRAL HOUSE

SANFORD H. FLINT, Proprietor.

This House is located on the principal street, convenient to
 the postoffice. First-Class Sample Rooms on the
 ground floor and every convenience
 for Commercial Men.

FREE 'BUS RUNS IN CONNECTION WITH ALL TRAINS.

Commercial Travelers and others will find this House
 the best appointed and most comfortable to stop
 at. First-Class Livery in Connection.

ALBANY, - - WISCONSIN.

ILLINOIS CENTRAL R. R. DIRECT ROUTE NORTHERN IOWA.
 to all POINTS in

The Broadway Hotel. JOHN J. DOW, Proprietor,
WEST SUPERIOR, WISCONSIN.

Western Stage Co, E F, L N & F S War-
ren props.
Whitecomb J Martin, music teacher.
Williams John, live stock.

ALBION. In Dane county, 25 miles
southeast of Madison, the county seat, and
3 north of Edgerton, the nearest railroad
station and banking point. Stages twice
daily to Edgerton; fare, 15 cents. Popu-
lation, 200. Mail, daily. S. D. Hanson,
postmaster.

Albion Academy and Normal Institute, D
E Willard, prin.
Burdick A C, carpenter.
Burdick Samuel, carpenter.
Clark Samuel, justice.
Collins M A, Drugs.
Coon Mrs A R, grocer.
Drake Ferdinand, blacksmith.
Earnst Rev Wm H (Baptist).
Edwards B, insurance.
Green C R, justice.
Green R C & Co, poultry breeders.
Kelly C D, Physician.
Tonton Lou, blacksmith.
Webster John O, broom mnfr.
Whitford De Florence, hotel.
Whitford Wm, photographer.

ALDEN. In Polk county, 9 miles
southeast of Osceola Mills, the county
seat, 11 northwest of New Richmond, the
nearest banking point, and 4 from Nye,
the nearest railroad point. Stages weekly
to Star Prairie. Population, 30. Mail,
weekly. A. M. Knudsen, postmaster.
Hang L A, blacksmith.
Knudsen A M, General Store.
Knudsen George, carpenter.
Pederson George, carpenter.
Terrill M, flour mill.

ALDERLEY. In Dodge county, 22
miles southeast of Junction, the county seat,
and 10 northeast of Oconomowoc, its ship-
ping and banking point. Population 100.
Mail, daily. John D. Reid, postmaster.

Bach Henry, shoemaker.
Derse N J, hotel.
Douglas Andrew, general store.
Gourlie J & J, flour mill.
Gourlie Walter, general store.
Gunderson & Hanson, agricultural impts.
Hanson Amon, painter.

ALLEN'S GROVE. On the C, M.
& St. P. Ry., in Walworth county, 13
miles southwest of Elkhorn, the judicial

seat and 6 from Clinton, the nearest bank-
ing point. Exp., Am. Population, 200.
Mrs. H. A. Hall, postmaster.

Beals C H, blacksmith.
Budloog C M, painter.
Campbell Dr J H, druggist.
Cary E M, carpenter.
Hall Mrs H A, Grocer.
McAfee C F, general store.
McKinney A E, builder.
Olmstead Rev (Methodist).
Osgood S S, shoemaker.
Peedleton H C, railroad and exp agt.
Rood C D, grain and live stock.
Sackett & Babcock, Meats.
Smith E H, justice.
Stockwell S J, wagonmaker.
Wilkins A, grocer.

ALLENTON. On the Wisconsin
Central Line, and on Rock river, in
Washington county, 8 miles west of West
Bend, the county seat and bank location.
Population, 75. Tel., W. U. Exp., N. P.
J. A. Christnacht, postmaster.

Beeker A-Jam, harness.
Christnacht J A, Hotel, Lumber and
Town Clerk.
Dufferin Charles, blacksmith.
Endick & Christnacht, general store.
Glotsch Wm, wagonmaker.
Kern J B A & Son, general store.
Krehn Frank, meat market.
Meister Wm, saloon.
Moll John, furniture.
Reylinger Bros, stove mnfrs.
Rlger Peter, live stock.
Schen Miss Mary, milliner and dressmkr.
Schmidt Michael, shoemaker.
Weber John, railroad, exp and tel agent.

ALLENVILLE. On the M., L. S. &
W. Ry., in Winnebago county, 8 miles
north of Oshkosh, the county seat and
nearest banking point. Population, 50.
Exp., U. S. B. Strong, postmaster.

Hopkins G S, cheese mnfr.
Quigley James, General Store, R R
and Exp agent.
Zwingley Emil, blacksmith.

ALLOA. On Spring creek, in Colum-
bia county, 7½ miles southwest of Portage,
the county seat, nearest railroad station
and banking point. Population, 30. Mail,
tri weekly. Wm. M. Shanks, postmaster.

Blacklock John, wagonmaker.
Douglas John, blacksmith.

Chicago & Grand Trunk Ry.

The Favorite Route East
VIA NIAGARA FALLS.

Marshall R S, carpenter.
 Shanks Archibald, carpenter.
 Shanks Wm M, farmer.
 Standenmayer Wm, feed mill.

ALMA. Dating its settlement from 1852, incorporated as a village in 1868, and as a city in 1885, is situated on the east bank of the Mississippi river, near the mouth of the Buffalo river in Buffalo county, of which it is the judicial seat, and on the C. B. & N. R. R., 30 miles north-west of Winona, Minn., 306 northwest of Chicago, 221 northwest of Milwaukee, 80 southeast of St. Paul. In addition to the usual number of special and general stores, blacksmith shops, etc., the city now contains 4 churches, representing the German, Methodist, Lutheran, Reform and Catholic denominations, a high school employing 7 teachers and having a total enrollment of over 500 scholars, a public hall for entertainments and meetings capable of seating 700, a bank, a steam saw mill, a brewery, a large flouring mill and a number of secret societies. A well equipped and efficient fire department protects the city, and a weekly newspaper, the *Buffalo County Journal* (Rep.), an ably edited and popular sheet, supplies the news to the people of Alma. Steamers run to St. Paul, St. Louis, La Crosse and all intermediate points. Alma is a prosperous place and improving steadily. The new court house, a fine and substantial building, gives evidence of the progressive spirit of the citizens. Wheat, lumber, live stock and dairy supplies are the principal shipments. No bonded debt. Assessed valuation of real and personal property, \$281,649. Population, 1,425. Mail, daily. Exp., Am. Tel., C. B. & N. J. W. De Graff, postmaster.

Alma Bluetter, John Schmitz Propr.
Alma Brewing Co., Hemrich & Huber proprs.
Alma Cornet Band Jacob Weinanly leader.
Alma Milling Co., Wm Bruggaboos Pres, L P Hunner Vice Pres, Fred Lane Sec, Henry Ginzkey Treas, Flour Mill. (See adv, p 97.)
Auer John G., furniture and undertaker.
Avery Walter C., blacksmith.
Bataglia Jacob, harness-maker.
Bearneck Joseph, saloon.
Bernet John, general store.
Boehme Charles A., general store.
Bruggaboos Wm, Pres Alma Milling Co.
Buchler Theodore, lawyer.

Buffalo County Journal, Edwin F Ganz editor and propr.
Buffalo County Republikaner, John Schmitz Propr.
Burg John jr., street comnr.
Burgess John, lumber insp.
Burkart Jacob, boarding house.
Busch John, real estate and ins.
Butler Michael T., saloon.
Carisch Miss Anna, dressmaker.
Commercial Hotel, Charles Neumeister propr.
Concordia Hall, Richard Kempter propr.
Crenzer Charles F., Livery and Sale Stable. (See adv, p 96.)
De Groff John W., postmaster.
Eberle John, Cheese Factory. (See adv, p 96.)
Ekern Andrew, physician.
Eller John C., tinsmith.
Eyans Edward W., Mgr Alma Milling Co. (See adv, p 97.)
Exchange Bank, capital \$20,000, Hunner & Ginzkey proprs.
Fuhrer Charles B., lime kiln.
Fuoter Christian, drayage.
Gautenbein John, city mar-shal.
Ganz Edwin F., editor and propr Buffalo County Journal.
Gesell Gerhard, photographer.
Gibson John, livery.
Granrud Ole, druggist.
Hallock James L., coroner.
Hammer John, jeweler.
Harry Frederick, chief fire dept.
Harry John, grocer.
Harry & Schuldt, (John Harry, Max Schuldt), saloon.
Helse Wm, grain and farm impts.
Hemrich Alvin, insurance.
Hemrich John M., saloon.
Hemrich & Huber (Frederick Hemrich Henry Huber), live stock.
Herrmann Charles, shoemaker.
Heyser Wm., boots and shoes.
Holland Nels, saloon.
Huber Bros (Gottfried and Gottlieb), Wholesale Liquors. (See adv, p 96.)
Huebsch Bros. (John and Joseph), Mfrs Soda Water, Ginger Ale, Birch Beer, Egg Soda, Orange Cider, Pear Cider, Cream and Lemon Soda, Seltzer Water.
Hunner & Ginzkey (L P Hunner Henry Ginzkey), proprs Exchange Bank.
Isach Peter E., general store.
Johnson Count B., blacksmith.
Kempter Richard R., farm impts.
Kipp Charles D., prin high school.
Kleiner Peter, flour mill, 4 miles e.

Post's Fair, 10, 12 and 14 Fourth St., Fond du Lac, Wis.
 Carriages, Hacks, 'Busses and Sleighs for Sale Cheap

CIGARS. Ed. Aschermann & Co., Manufacturers,
MILWAUKEE.

96 ALM WISCONSIN STATE GAZETTEER ALM

Knudson Sever N. register of deeds.
Krueger August F, tailor.
Kurtz John, farm impts.
Laue Frederick, saw mill.
Lawson W H, railroad and exp agt.
Lees Miss May, asst prin high school.
Lees Robert, county judge and lawyer.
Lehmann Christian, gunsmith.
Loos Rev George (German Reformed)
Luetscher George W, sheriff.

McNulty & Foster (Thomas McNulty,
Andrew Foster), saloon.
Mann Anton, shoemaker.
Mash Benjamin, saloon.
Massasoit House The, A F Williams
Propr. (See *vide, opp*)
Mecklenburg John, mason.
Meiser Michael, live stock, 9 m n e.
Meissner Wm, tailor.
Muelli Christian, county treasurer.



**JOHN EBERLE,
Cheese Factory**

MANUFACTURER OF

FULL CREAM, SWISS

—AND—

BRICK CHEESE,

ALMA, - - WISCONSIN.

C. F. CREUZER,

ALMA, WIS.

**LIVERY AND SALE
STABLE.**

I am especially prepared to take the Traveling Public across the country. Call upon me when in Alma, if you want first-class turnouts at reasonable prices.

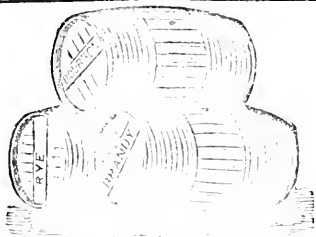

HUBER BROTHERS,

WHOLESALE DEALERS IN

California Wines

—AND—

LIQUORS.

ALMA, - WISCONSIN.

North Star Iron Works. Capacity, 500 hands—Engineers, Machinists, Founders, Boilermakers,
PAHNS MANUFACTURING CO. Millwrights, Saw Mill Machinery, Mining Machinery, Corliss and High
Ashland, - - Wisconsin. Speed Engines, Boilers, Power Transmitting Machinery, etc. See p. 6

ALMA MILLING COMPANY

ALMA, - WISCONSIN.

Manufacturers of the Celebrated
Brands of Flour:

"LITTLE HATCHET" (Patent);
"TOBOGGAN" (Winter Patent);
"EXTRA STRAIGHT" AND
"CHOICE FAMILY" (C. B. & N.)

ALSO OF SUPERIOR

Graham, Rye, Buckwheat and Cornmeal.

BUYERS AND SHIPPERS OF ALL KINDS OF

GRAIN.

Capacity of Mill, 150 Ebls per Day.

Branch Offices at Eau Claire, Wis. and Winona, Minn.

THE MASSASOIT HOUSE

A. F. WILLIAMS, Proprietor.

ALMA, - - WISCONSIN.

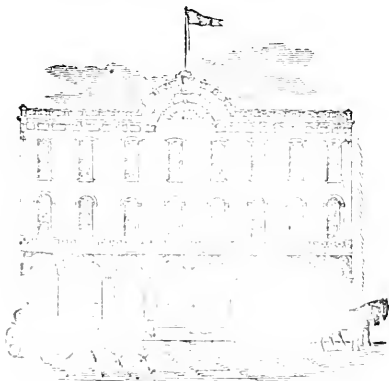

Refitted, Refurnished & Large
New Sample Rooms Added.

THE ONLY FIRST-CLASS \$2
PER DAY HOUSE IN
THE CITY.

Located in the Business
Center of Town.

FREE 'BUS TO AND
FROM ALL TRAINS.

WEIS BROS., Milwaukee, French Claret.

Mueller Mrs Elizabeth, propr Union House.
 Mueller Mrs John, laundry.
 Mueller Valentine, cigar mnfr.
 Neumeister Charles, propr Commercial Hotel.
 Orth Martin, barber.
 Palechek Rev E H (Lutheran).
 Pelunek Charles, saloon.
 Polin Martin, general store.
 Probst Othmar, boat builder.
 Protz Rudolph, furniture.
 Rabbas Henry, agt Diamond Joe Steam-boat Line.
 Reinhardt Gustav M, farm impts.
 Rieck Mrs H J, saloon.
 Ruben Mathias, confectioner.
 Schaettle Charles & Son (Charles and Frank), general store.
 Schaettle Frank, mayor.
 Schamaun Mathias, shingle mnfr.
 Scheitz John, general store.
 Schlossstein John F, county surveyor.
 Schlumpf Joseph, saloon.
 Schlumpf Miss Louise, milliner.
 Schmidt John, county superintendent.
Schmitz John, Propr ALM Blaetter and Buffalo County Republikaner.
 Schneider Frederick, meat market.
 Schultz Carl, mason.
 Schultz Charles, agt C & J Michael Brewing Co.
Schwy Charles M, Propr Sherman House.
 Seiler George, physician.
 Seiwert Rev L M (Methodist).
 Seuffert Henry C, tinsmith.
Sherman House, Charles M Schwy Propr.
 Smith Moses, livery.
 Steinbaur Peter, shoemaker.
 Stohn John L, carpenter.
 Strelow John, blacksmith.
 Stroebel Leonard J, boots and shoes.
 Sutherby John T, dentist.
 Syverson Gudman, druggist.
 Tester John W, city treas.
 Tester & Schilling (John W Tester, Samuel Schilling), hardware.
 Thompson Ole, saloon.
 Thorp Herman, saloon.
 Tritsch John A jr, hardware.
 Tritsch J A & Son (John A and Frank), general store.
 Tscharnier Lutze, general store.
 Union House, Mrs Elizabeth Mueller propr.
 Vernier Mrs Anna, carpet weaver.
 Wacht Edward H, county clerk.
 Wald Jacob, apiarist, 4 miles n e.

Walter Ferdinand, Stock Breeder, 1 1/2 miles n.
Walter F & Son (Ferdinand and John), meat market.
 Weber John, shoemaker.
 White John H, state game warden.
 Wilke Julius, brick mnfr.
Williams Albert F, Propr The Massasoit House, (See adv, p 97.)
 Wirth Mrs Albertina, milliner.
 Zeller Philip, harness and sewing mach's.

ALMA CENTRE. On the G. B. W. & St. P. R. R., in Jackson county, 12 miles northwest of Black River Falls, the county seat and nearest banking point. Dating its settlement from 1860, it now contains Catholic and Methodist churches, a graded public school, 2 feed mills and a creamery. Stages to York and North Branch. It is in the midst of a good farming section, land ranging in price from \$5 to \$50 per acre. Population, 400. Tel., W. U. Express, U. S. R. J. Bates, postmaster.

Alma Centre Creamery Ass'n.
 Alma Centre House, M J Miller propr.
 Andrews & Seifert, agt'l implements.
 Avery Levi S, general store.
 Babinski Rev J (Catholic).
Bates Robert J, Drugs, Shoes and Notary.
 Benedict C W, conveyancer.
 Blenco Jesse, brickyard.
 Blenco Wm, mason.
 Breakey George M, general store.
 Breakey J B, physician.
 Brinkman J J, railroad, exp and tel agent.
 Cargill W W & Bro, grain.
Chapman Marshal J, Gen'l Store.
 Clark Charles, carpenter.
 Dunn A A, apiarist.
 Easton J, meats.
 Foster Rev G M, (Methodist).
 Godfrey Eli-sha, sorghum mnfr.
 Gregor W E, feed mill.
 Hille Charles, boots and shoes.
 Kenson C W, undertaker.
 McSwane Henry, saloon.
 Miller Hardware & Lumber Co, J B Miller pres, E A Miller sec.
 Miller Miron J, propr Alma Centre House.
Miller's Exchange Bank.
 Most John F, painter.
 Peabody H A, drayman.
 Randle George, mason.
 Randle Ira, mason.
 Reesman Philip, carpenter.
Ringrose J T, Hardware.

Siefert August, blacksmith.
 Siefert & Andrews, agr'l implements.

ALMENA. On the M., St. P. & S. Ste. M. Ry, in Barron county, 10 miles west of Barron, the judicial seat and banking point. Population, 25. Exp., American. A. H. Koebler, postmaster.

Koebler A H., Saw Mill.
Sparlin S W., general store.

ALMOND. In Portage county, 23 miles southeast of Stevens' Point, the county seat, and 64 northeast of Plainfield, the nearest railroad station and banking point. Stages daily to Plainfield; fare, 25 cents. Population, 135. Mail, daily. John M. Smart, postmaster.

Bowden J A., carriage maker.
Crowell George G., General Store.
Felling A L., harness.
Fisher P., hotel.
Frost C H., physician.
Frost F J., insurance agt.
Guernsey A W., physician.
Hills S. J., Milliner.

ALSTAD. Burnett county, 10 miles south of Grantsburgh, the seat of justice and nearest shipping point. Banking facilities at Rush City, Minn. Mail, semi-weekly. J. J. Alstad, postmaster.

Nurvesen & Alstad., General Store.
Williams J H., railroad, exp and tel agt.

ALTDORF. In Wood county, 3 miles north of Elm Lake, its nearest shipping point, and 11 northwest of Grand Rapids, the county seat and nearest banking point. Population, 25. Mail, semi-weekly. H. Schlig, postmaster and general store.

ALTO. In Fond du Lac county, 21 miles southwest of Fond du Lac, the county seat, and 6 from Waupun, its nearest banking and shipping point. Population, 54. Mail, tri-weekly. Henry De Groat, postmaster.

Boon John., blacksmith.
De Groat Henry., General Store.
Duitman John L., wagonmaker.
Hagens John H., general store.
Zolene George., flour mill.

ALTONA. Calumet county. See *New Holstein.*

ALTOONA. An incorporated city, in Eau Claire county, located on the C., St. P. M. & O. Ry, the Eau Claire river and Otter creek, 3 miles east of Eau Claire, the seat of justice and nearest banking point. It was first settled in 1852, and now contains good schools, a Union church, the railroad machine shops and round houses, giving employment to a large number of men, grist and woolen mills, and a number of special and general stores. Telephone connection. Exp., Am. Tel. W. U. Population, 1,000. David B. Travis, postmaster.

Altoona House. A C Keniston propr.
Bain Andrew., dairy.
Bain David., dairy.
Bain David E., dairy.
Bannister D E., carpenter.
Beale Wm E., asst supt C, St P M & O Ry.
Bjornstad Ole E., tailor.
Botsford Bros (James M and Wm L)., genl store.
Boyle Edward., saloon.
Brassill James K., master mechanic C St P M & O Ry.
Campbell Wm G., blacksmith.
Craig Mrs Mary., restaurant.
Cross Isaac., druggist.
Doyle House. Peter Doyle propr.
Dunphy John., saloon.
Elliott John B., tel agt.
Enockson Bros (Sigword M and Charles C)., meats.
Ericson Charles., carpenter.
Freeman E A & Co (Edward A Freeman, Peter T Lee)., general store.
Green John S., livery.
Keating Stephen., mayor.
Keniston Albert C., propr Altoona House.
Larson Martin., carpenter.
Lee Huns N., shoemaker.
Lenz Michael., saloon.
McGrouney Charles., street comnr.
Millar Reuben., boarding.
Mitchell Rev Lewis A., (Baptist).
Morgan Mrs Mary., dressmaker.
Price Pickling Co (Peter S and Wm T Price). 1 mile s w.
Rahn August., saloon.
Roush Isaac., woolen mills, 1 1/2 miles s w.
Scherer Fred., harness.
Smith Gustav A., marshal.
Snyder & Theimer (Conrad Snyder, Christian Theimer)., confectioners.
Spencer S J., restaurant.
Steen & Woller (Wm Steen, Otto Woller)., meats.
Thompson Charles B., barber.

ILLINOIS CENTRAL R. R. DIRECT ROUTE to all POINTS in NORTHERN IOWA.

100

ALT

WISCONSIN STATE GAZETTEER

AMH

Travis David B. Postmaster, Justice and Notary.
Wescott Homer E, railroad and exp agt.
Wilkins Edward C, boarding house.

ALVERNO. A postoffice in Manitowoc county, 9 miles southwest of Manitowoc, the county seat, nearest railroad station and banking point. Stages tri-weekly to Manitowoc and Kiel. Population, 25. Mail tri-weekly.

AMBERG. On the M. & N. R. R., in Marinette county, 49 miles by rail from Marinette, the judicial seat. Has granite polishing mills and stone cutting works, and 4 granite quarries. Population, 700. Exp. Am. Tel., W. U. A. H. Buckman postmasters.

Aberdeen House, 1 Trask propr.
Amberg Cornet Band, J Phillips leader.
Amberg Granite Co, quarries.
Brown August, hotel.

Buckman A E. Notary.
Commercial Hotel, J Underwood propr.
Da Kelyer Frank, hotel.

Feister C, saloon.
Hale L F, hotel.
Hanson F A, physician.
Harvey I W, grain.
Howarth Bros, masons.
Johnson E, railroad, express and tel agt.
Ludington Nicholas, grain.

Mattison M. Hotel.
Menominee & Marinette Co, drugs.
Phillips Miss Bella, music teacher.
Pomeroy T V, artist.

Pomeroy & Scoville, restaurant.
Quinalin, Corn & Co, dry goods.
Quinalin Thomas, saloon.
Ross Finley, blacksmith.
Sweeny J, builder.
Trask Isaac, propr Aberdeen House.
Tripp & Trask, General Store.
Underwood John, propr Commercial Hotel.
Weich A, barber.
Wright Bros, general store.

AMERY. On the M., St. P. & S. Ste. M. Ry, and on the Apple river in Polk county, 16 miles southwest of O-costa Mills, the seat of justice. A weekly newspaper, the *Echo*, is published. Bank at St. Croix Falls. Tel., W. U. Exp. Am. Population, 500. G. F. Griffin, postmaster.

Amery Shingle Mfg Co, saw mill.
Anderson Lars, Livery.
Anderson & Benson, grocers.

Briggs John, saw mill
Brown John, shoemaker.
Burman John, furniture.
Dodge C B, editor *Echo*.
Dorothy T B. Saw Mill.
Echo, C B Dodge editor.
Fox D T, hotel.
Gagneilus & Gabriel, general store.
Harriman Samuel, lumber.
Hawley Bros, restaurant.
Holliday A H, physician.
Holliday W H, hardware.
Horseford Albert, saloon.
Pronx Thomas, blacksmith.
Robbins W H, hotel.
Robinson Robert, baker.
Schneider J E, general store and saw mill.
Seckins Bros, Meats.
Shaffner J R, hotel.
Shern Christ, saloon.
Smith M, railroad and express agent.
Smith & De Gollier, blacksmiths.
Swesey & Co, saloon.
Thompson Wm D, livery.
Walsworth Mrs M, milliner.
Webb & Griffin, general store.

AMES. An Indian village in Washburn county on the Namakagon river and on the N. div. of the C. St. P. M. & O. Ry, 12 miles southeast of Hayward. Send mail to Veazie.

AMHERST. First settled in 1850, is now a flourishing city in Portage county, on the Wis. Central Line, and on the Waupaca river, 143 miles northwest of Milwaukee and 15 southeast of Stevens' Point, the seat of justice and the location of the nearest bank. It contains a planing mill, 3 flouring mills, 3 churches, German Lutheran, Norwegian Lutheran, and Methodist, and a school with 3 teachers and 150 scholars. Wheat and potatoes are the principal shipments. Exp., Northern Pacific. Tel., W. U. Population, 600. Eugene Adams postmaster.

Amherst Cornet Band, Marion V Fleming director.
Anderson Andrew P, shoemaker.
Bakke Miss Minnie, dressmaker.
Bakke Ole H, tailor.
Berto & Wells, restaurant.
Bigler John H, lumber.
Boss Mrs Dora, photographer.
Brandum Christian, boots and shoes.
Calkins Jackson, justice.
Central House, J W Shaw propr.
Couch Charles, live stock.
Czeskleba Theodore W, hardware.

Bicycles and Safeties. Catalogues **JULIUS ANDRAE,** Free. 225 W. Water Street, MILWAUKEE.

Dusenbury George E, physician.
 Erwin Mrs Ann, milliner.
 Fenton Charles N, grocer.
 Ferde Rev N, (Lutheran).
 Ferde Mrs N, music teacher.
 Fleming Benjamin, farm impts.
 Fleming George W, lumber.
 Fowler Louis H, barber.
 Foxen & Murat (J O Foxen, M S Murat), general store.
 Fryar F Richard, grocer.
 Gottrup Mrs Floyd, hotel.
 Grover Peter, cattle breeder.
 Grover & Baldwin, produce.
 Guernsey Dr Augustus H, drugs.
 Guyant Albert H, saloon.
 Hawley Wm, justice of peace.
 Hein Gustav, general store.
 Holly Wm C, furniture.
 Iverson Ole, planing mill.
 Jackson Milling Co, F E Timian mgr.
 Johnson Iyer, mason.
 Lysne & Rea, general store.
 Madison Wm C, blacksmith.
 Mallison & Harms (John Mallison, Charles Harms), livery.
 Moberg Andrew, harnessmaker.
Nelson James J, General Store.
 Nelson Jerome, flour mill, 1 1/2 miles e.
 Nelson Louis, carpenter.
 Nelson Neis J, mason.
 Olsen Isaac, farm implements.
 Peterson Peter N, farm machinery.
 Price Gustav, blacksmith.
 Roe & Lessner, general store.
 Salscheider Michael, saloon.
 Sands Mrs H, milliner.
 Shaw J W, propr Central House.
 Simeocks Isaac, tinsmith.
 Sivertson Joseph, blacksmith.
 Smith Andrew J, lawyer.
 Smith George, meat market.
 Smith Peter E, blacksmith.
 Sommers Christian P, general store.
 Starks Edgar, drugs.
 Strong Seymour W, hotel.
 Summers P, general store.
 Taylor John A, railroad, exp and tel agt.
 Thompson Reuben, sorghum mfr.
 Turkelson Gunder, carpenter.
 Vance Wm, produce.
 Van Cott C H, painter.
 Webster Enoch, justice of peace.
 Werachowski Jacob, grocer.
 Westley Charles W, furniture.

AMHERST JUNCTION. A small village at the junction of the G. B. W. & St. P. R. R. and the Wisconsin Central Line, in Portage county, 14 miles south-

east of Stevens' Point, the county seat and nearest banking point. Exp. Am. and U. S. Tel., W. U. Population, 75. H. Johnson, postmaster.

Buswell C L, railroad and express agent.
 Calkins Jackson, justice of peace.
 Cargill W W & Bro, grain.
 Eabert Bros, carpenter.
 Een Charles A, flour and feed.
 Een Mrs C A, propr Summit House.
 Hein Gustav, general store.
Johnson H & Son, General Store.
 Larson L, express and telegraph agent.
 Smith Peter, blacksmith.
 Strong Seymour W, propr Union House.
 Summit House, Mrs C A Een propr.
 Union House, S W Strong propr.
 Werachowski Jacob, saloon.

AMY. On Elk Creek, in Dunn county, 15 miles southeast of Menomonee, the judicial seat, 9 from Eau Claire, the nearest banking point, and 4 1/2 from Elk Mound, its nearest shipping point. Tri-weekly mail stage to Elk Mound. Population, 150. M. H. Knott, postmaster.

Brackett Abram, blacksmith.
 Brown Henry, dairy.
Knott M H, General Store.
 Langdell Horace, justice of peace.
 Lee R R, builder.
 Wilson Wm, flour mill.

ANCHORAGE. A postoffice on Waumandee river, a water power stream in Buffalo county, 12 miles southeast of Alma, the county seat and bank location, and 6 from Cochrane, the nearest railroad station. Population, 50. Mail, tri-weekly. Thomas Henry, postmaster.

Von Wald Christopher, blacksmith.

ANDERSON. A postoffice in Grant county, on the C. & N. W. Ry, 21 miles by rail northwest of Lancaster, the judicial seat, and 7 from Fennimore, the nearest bank location. Mail, daily.

ANGELICA. A post village in Shawano county, 18 miles southeast of Shawano, the county seat, and 12 from Seymour, the nearest railroad station and banking point. Population, 150. Mail, tri-weekly.

Fisher Bros, General Store.
 McMillen Bros, general store.

H. PETERSEN, Electrician and Mnfr.,
207 REED STREET, - MILWAUKEE, WISCONSIN.

Electrical Supplies.

ANGELO. A special supply post-office in Monroe county, 2½ miles northeast of Sparta, the judicial seat, banking and shipping point.

ANIWA. On the M., L. S. & W. Ry. in Shawano county, 45 miles northwest of Shawano, the county seat, and 10 from Antigo, the nearest banking point. Population, 350. Tel., W. U. Exp., Adams. F. W. Asher, postmaster.

Adams C. railroad, express and tel agent.

Aniwa Mnfr Co, veneer mnfrs.

Asher F W, Fruits and Cigars.

Ball H & S, general store.

Bauer Joseph, saloon.

Lewis Dr, drugs

Pitcher J A, hotel.

Ruppenthal J P, general store.

St Peters Charles, saloon.

Sherry Henry, saw mill.

Waits J N, general store.

Wassman Wm, meats.

Ziegelman F E, saloon.

ANNATON. On Big Platt river, in Grant county, 12 miles northeast of Lancaster, the county seat and banking point, and 6 west of Livingston, the nearest railroad station. Stages tri weekly to Livingston; fare, 50 cents. Population, 300. Mail, tri-weekly. G. H. Goldmann, postmaster.

Goldman George H, Blacksmith and Tobacco.

Henderson A T, physician.

Sheel Charles, flour mill.

ANNSBURGH. In Dunn county, 30 miles north of Menomonee, the judicial seat, and 13 from Wheeler, the nearest rail approach. Mail, by special supply. H. W. Schenare postmaster, General Store and Cheese Factory.

ANTHONY. In Eau Claire county, 15 miles from Eau Claire, the county seat and 8 from Mondovi, the nearest rail approach, and banking point. Population, 5. Mail, weekly. C. O. Burgess, postmaster and general store.

ANTIGO. The judicial seat of Langlade county, is located on Spring brook, and on the M., L. S. & W. Ry. 207 miles northwest of Milwaukee. It was first settled in 1876, was incorporated as a city in 1885, and now contains Baptist, Catholic, Congregational and Methodist churches,

good hotels, a foundry and machine, a furniture factory, planing and saw r, a broom handle factory, a high and 6 schools, and 4 weekly newspapers. *News Item*, the *R publican* the *Special*, the *Herold* (German). It is the center of fine farming and lumbering sections, grain, live stock, hard and s-ft lumber shipped. Population, 5,000. Exp., U. Tel., W. U. W. H. Blinn, postmaster.

Adkins Charles G, general store.

Albers Bros (John F and Wm W), drug

Allerton Mrs Bay, dressmaker.

Allerton O H P, general store.

Anderson Andrew L, saloon.

Anderson N & Son (Nels and Andrew E

general store.

Antigo Edison Light Co (capital \$25,000

Louis Lusk pres J H Trever sec.

Antigo Herold (German Weekly), F

ward Goebel Propr, 5th ave, East St.

(See adv, p 103.)

Antigo Hospital, Doyle & Steffen propr

Antigo Republican (Weekly), J

A Oden Pub, Superior. (See adv, p 103.)

Anilk John, blacksmith.

Bacon & Millard (Milton L Bacon

Frank A Millard), Bottlers, 7th ave.

Bank of Antigo (capital, \$25,000) A Sol

day pres, Amos Baum cash.

Beadle Rev J B (Methodist).

Becker Peter, saloon.

Below Miana J, tailor.

Beltzel Mrs Theresa, notions.

Berard Disty, saloon.

Berner Wm, saloon.

Bijou Opera House, W C Jones propr

Binder & Schlundt (Charles Binder,

man F Schlundt), saloon.

Bischoff Henry, shoemaker.

Blinn Wm H, postmaster and jeweler.

Boldt Henry, cigar mnfr.

Boll & Nowotny (Anthony M Boll, A

ton J Nowotny), cigar mnfrs.

Borgman Henry G, insurance.

Brace Willis B, notions.

Braun Frank, jeweler.

Brennan Melt, barber.

Brenner George, brewers' agent.

Brosterhaus & Welter, general store

Brown Andrew J, excelsior mnfr.

Brown Rev M L (Baptist).

Bucknam Israel E, shoes.

Buerger Sebastian, confectioner.

Bulse Henry C, Propr Commerca

Hotel. (See adv, p 105.)

Burckel Christopher G, blacksmith.

Central Hotel, John J Springer Propr,

5th ave. (See adv, p 107.)

HOXIE & MELLOR



WHOLESALE MANUFACTURERS OF



LATH,

SHINGLES,

PICKETS

AND

MOULDINGS.

ANTIGO,

WISCONSIN.

F. A. DELEGLISE,

(FOUNDER OF ANTIGO.)

DEALER IN

CITY © LOTS,

Choice Farm and Timber Land.

ANTIGO, WISCONSIN.

Money Loaned on Real Estate Security.

ABSTRACTS OF TITLES FURNISHED.

Correspondence Solicited.

OFFICE ON SUPERIOR ST.

T. D. KELLOGG,
HARD and SOFT



BIRCH, MAPLE, ELM, BASSWOOD and PINE

ALWAYS IN STOCK AND PERFECTLY
MANUFACTURED.

ANTIGO, Langlade County, - WISCONSIN.

A. M. MILLARD,
REAL ESTATE

—AND—

LOANS.

ABSTRACTS OF TITLE.

Taxes Paid for Non-Residents.

ANTIGO, - - WISCONSIN.

COMMERCIAL HOTEL

H. C. BUHSE, Proprietor.

THE ONLY
First-Class \$1.50 a Day House
IN THE CITY.

SAMPLE ROOM IN CONNECTION.

GOOD STABLING.

ANTIGO, - WISCONSIN.

THE VIVIAN

J. C. SPENCER, Propr.

Complete in
All its
Appointments.



Commercial
Headquarters.

RATES, \$2. PER DAY.

ANTIGO, - WISCONSIN.

ANTIGO REPUBLICAN

The Oldest and Largest Newspaper in
Langlade County.

ADVERTISING RATES MODERATE.

Subscription \$1.50 per Annum

JOHN A. OGDEN,

Editor and Proprietor.

PIONEER IRON WORKS.

W. B. JOHNS, Proprietor.

MANUFACTURER OF AND DEALER IN

Shingle Machines, Saw Sharpener and Joiner Combined, Steam Engines,
Saw and Grist Mill Machinery, Threshing Machines, Plows,
Feed Cutters, Horse Powers, Etc.

Repairs of all kinds will receive strict attention and satisfaction guaranteed.

ANTIGO, - - - WISCONSIN.

Chicago & Grand Trunk Ry. The Favorite Route East VIA NIAGARA FALLS.

ANT AND BUSINESS DIRECTORY. ANT 107

Challoner Albert M. carpenter.
City Planing Mill, Fred Hermann,
 Propr, Superior. (See *adr*, p 109.)
 Clancy James E. architect.
 Collins & Kestly (Jeremiah Collins, John
 M Kestly) saloon.
 Colton Edward R. lawyer and coroner.
Commercial Hotel, Henry C Buhse,
 Propr, 5th ave. (See *adr*, p 105.)
 Coonan Richard, shoemaker.
 Dallmann Albert, blacksmith.
 Dana L D & Co (Leon D Dana, Frank
 Kelly) jewelers.
 Dawley John H. physician.
 Dawley Walter H. insurance.
 Deane C Werden, lawyer.
Deeplie Frank A., Samuel B Leslie
 Mgr, Real Estate and Loans, Superior.
 (See *adr*, p 104.)
 Dorr Benjamin F. surveyor.
 Doyle James F. city physician.
 Doyle & Steffen (James F Doyle, Ignatius
 Steffen), preprs Antigo Hospital.
 Duchac Joseph, city assessor.
Duchac & Benishek (Joseph
 Duchac, John Benishek). Real Estate
 and Surveyors, Clermont. (See *adr*, p
 109.)
 Elick D B. county surveyor.

Erni Gottlieb, grocer.
 Ferguson Henry L, confectioner.
 Ferguson Lillian, millinery.
 Finucane Frank J. city attorney.
 Freiburger Leonard, wagonmaker.
 Friedeman Bros (Herbert A and Ernest H),
 bakers.
Goebel Edward, Propr Herold (See
adr, p 103.)
 Goldberg Abram, clothing.
 Goodwin Richard & Co (Richard M Good-
 win, John A Thursby broom handles,
 Griffin Rev A W (Episcopal).
 Hale Scott, saloon.
 Hansen Peter, wagonmaker.
 Hayssen Frederick H, county clerk.
 Heath James H, barber.
 Herman, Becklinger & Herman (Gustav C
 Herman, Christ Becklinger, Julius Her-
 man) furniture.
Hermann Fred, Propr City Planing
 Mill, Superior. (See *adr*, p 109.)
 Hessel & Leykom (John Hessel, Charles S
 Levkom) hardware.
 Hoffman Joseph, saloon.
 Howland H O railroad agent.
Hoxie & Mellor (John C Hoxie,
 Edmond N Mellor), Lumber Mfrs,
 Superior. (See *adr*, p 103.)

J. H. TREVER,
ATTORNEY-AT-LAW
LOANS,
Insurance and Collections.
ANTIGO, - WISCONSIN.

C. S. LEYKOM, **H. C. HUMPHREY,**
 President. Cashier.
ESTABLISHED 1882.
INCORPORATED 1888.
Langlade County Bank
CAPITAL, \$30,000.
SURPLUS, \$3,000.
 Collections at lowest rates and remittance made
 on day of payment.
ANTIGO, - - WISCONSIN.

CENTRAL HOTEL

J. J. SPRINGER, Proprietor.

Rates, \$1.50 per Day.

This Hotel has just been completed, and it is furnished throughout with new and elegant
 furniture, etc. It affords accommodations equal to any other hotel in the
 city. It is conveniently located within one block of the depot,
 and in full view of the business part of the city.

ANTIGO, - LANGLADE COUNTY, - WISCONSIN.

Chicago, Milwaukee & St. Paul Ry. The Popular Line to the West and Northwest

ILLINOIS CENTRAL R. R. DIRECT ROUTE to all POINTS in NORTHERN IOWA.

108

ANT

WISCONSIN STATE GAZETTEER

ANT

Hudson Henry L, saloon.
Humphrey H Clay, Cashier Langdale County Bank, 5th ave.
 Hutchinson Wm W, real estate.
 Jensen Jens L, meat market.
 Jewell Hollis N, sewing machines.
Johns Wm E, Propr Pioneer Iron Works. (See adv, p 106.)
 Jones Bros (Wm H and Arthur W), meats.
 Jones Walter C, propr Bijou Opera House.
 Judson Fenton E, dentist.
 Kaplanck Gabriel, cigar mnfr.
 Kaplanck Jacob, cigar mnfr.
 Karel Joseph B W, tailor.
 Keeble John L, baker.
Kellogg Thomas D, Lumber Mnfr, Superior. (See adv p 103.)
 Kempf George, bottler.
 Kennedy Wm, lawyer.
 Ketcham Rev Henry (Congregational).
 Klessig Otto, brewers' agent.
 Koch Mrs L, dressmaker.
 Koebke Richard, exp and tel agent.
 Koelzer Peter J, flour and feed.
 Kohl & Tollefson (Herman A Kohl, Anton M Tollefson) hardware.
 Koles A & Co (Albert Koles, Isadore Coik) saloon.
 Krier Wm, saloon.
 Krom Meyer, dry goods.
 La Londe Edward, city clerk.
Langlade County Bank (Capital, \$30,000; Surplus, \$3,000) C S Laykom Pres, H C Humphrey Cash, 5th ave. (See adv, p 107.)
Langlade County Special, J H Menting Propr, 5th ave, East Side. (See adv, opp.)
Larzelere Charles H, County Treasurer, Court House.
 Larzelere Elton C, livery.
 Latia George W, lawyer.
 Laughlin & Kelly (John J Laughlin, Patrick F Kelly) blacksmiths.
Leslie Samuel E, Mngr F A Deleglise.
 Levy Kate J, milliner.
 Lewis J C Co The (capital, \$20,000), Edward Cleary pres, J C Lewis sec, hardware.
 Loomis John B, abstracts.
 Lower M John, physician.
 Lusk Lewis, saw mill.
Lynch Thomas, Lawyer, 5th ave.
 McDonald Charles B, general store.
McHale & Dressen (John McHale, Henry Dressen), Saloon, 5th ave.
 Mahoney D J & Co (Daniel J Mahoney, Richard K Paine), books.
 Maloney Bros (John and Martin H), saloon.
 Manthey Frederick E, tailor.

Marmes Louis, saloon.
 Martin John E, lawyer.
 Meagher Edward, carpenter.
Menting John H, Publisher Langlade County Special. (See adv, opp.)
Meyer Frederick C, Meat Market, 5th ave. (See adv, opp.)
 Michaelson Andrew, flour and feed.
Millard Albert M, Real Estate and Abstracts, Superior. (See adv, p 105.)
 Millard Bros (Paul J and Arthur B), proprs Weekly News Item.
 Miller George W, 2d-hand store.
 Mills Henry V, dentist.
 Morgan Wm S, photographer.
 Morris Anthony H, real estate.
 Neff Edgar, general store.
 Neff Mrs Mary, general store.
 Nelson John, blacksmith.
 Neuman Simon, clothing.
 Nordman Edward, county supt.
 Norton & Hunter (Walter D Norton, Edward Hunter), saloon.
 Nye Ella, milliner.
Ogden John A, Publ Republican. (See adv, 105.)
 O'Hara John, city supt schools.
Olmsted Dolphus S, Real Estate and Justice, Clermont.
 Otto Mrs Herman, dressmaker.
 Pardee A Dav, veterinary surgeon.
 Pardee Wm H, general store.
 Perry George P, livery.
Petersen Wm C, Real Estate, Insurance, Commission Agent for Cigars and Liquors, 5th ave.
 Pettiers Charles H, veterinary.
Phelps John C, Restaurant, 5th ave.
 Pick Simon, general store.
Pioneer Iron Works, W B Johns Propr. (See adv, p 106.)
 Porter James H, city assessor.
 Randall Frank D & Co (Frank D Randall, John A Ogden), photographers.
 Remington Charles W, physician.
 Rice Arthur D, justice of peace.
 Richter Otto, shoemaker.
 Ringsmith Joseph, shoemaker.
 Ripsom Joseph B, wagonmaker.
 Ross & Frick (Munson M Ross, Henry J Frick), hardware.
 Rudolph Julius A, grocer.
 Sanvidge Thomas, meats.
 Schintz George L, district attorney.
 Schintz & Hogan, (George L Schintz, Thomas W Hogan,) lawyers.
 Schmutz & Friders (Thomas Schmutz, John Friders), saloon.
 Schutz George J, druggist.
 Shadick Oliver, livery.

Chicago & Grand Trunk Ry. The Favorite Route East VIA NIAGARA FALLS.

California Wines. ^{For Wines Write to} E. POMMER WINE CO.,
^{Pure} 294 WEST WATER ST., MILWAUKEE, WIS.

ANT AND BUSINESS DIRECTORY. ANT 109

JOS. DUCHAC, Dep. Co. Surveyor.

JOHN BENISHEK.

DUCHAC & BENISHEK,
REAL ESTATE AGENTS AND SURVEYORS.

TICKETS TO AND FROM ALL PARTS OF EUROPE.

Taxes Paid for Non-Residents, and Protect Lands from Trespass. Farming Lands.—We have a large number of choice tracts of the finest Farming Land in Langlade County—both Improved and Unimproved—for sale at Reasonable Prices and Terms. Also a number of desirable City Lots with or without buildings, for sale. Correspondence respectfully solicited.

ANTIGO, WISCONSIN.

COMBINED OFFICES OF THE
ANTIGO HEROLD, | Langlade Co. Special.

ED. GOEBEL, Publisher.

OFFICIAL COUNTY NEWSPAPER.

THE

Only German Newspaper

JOHN H. MENTING, Publisher.

IN LANGLADE COUNTY.

Has a large Circulation in Langlade and adjoining counties, and is a good advertising medium.

ANTIGO, WISCONSIN.

FRED HERMAN,
PROPRIETOR OF THE
City Planing Mill,

MANUFACTURER OF

FLOORING, SIDING, WINDOW FRAMES, SASH, DOORS,

HARDWOOD FINISH, SCREENS and BUILDING MATERIAL of all Kinds.

ANTIGO, WISCONSIN.

FRED. C. MEYER,

DEALER IN



LIVE STOCK.

PROPRIETOR OF

CITY MEAT MARKET.

BEEF and PORK PACKER

ANTIGO, WISCONSIN.

Base Ball and Lawn Tennis **John Meunier Gun Co.,** 272 West
Outfits. Street, Milwaukee, Wisconsin.

TRAVELERS INSURANCE CO. { **M. N. MacLAREN, State Agent,**
The Largest and Strongest Accident Insurance Company in the World. — 20 CHAIRS OF CONFERENCE, MILWAUKEE.

Sharpe Charles A. lime and brick.
Shaw George R. physician.
Shufelt Bros (George O and Sheldon) meats.
Silber Isaac, clothing.
Zipek John, saloon.
Smith A D & Co, C F Smith mngr. lumber.
Smith Henry, register of deeds.
Smith & Yentz (Joseph Smith, Wm F Yentz), meats.
Smolk James K, barber.
Snow Joseph, restaurant.
Spencer House, Benjamin Spencer propr.
Spencer James C, Propr The Vivian, (See adv, p 106.)
Spring Brook House, Teipner Bros proprs.
Springer John J, Propr Central Hotel, 5th ave. (See adv, p 107.)
Stacy Wm H, general store.
Steber James, saloon.
Steffen Ignatius D, mayor and physician.
Strasser Leopold, general store.
Strong Louis K, real estate.
Takken Rev Wm (Catholic).
Taylor Mrs O-car, notions.
Teipner Bros. (Charles and Julius) proprs Spring Brook House.
Thompson Charles H, barber.
Thompson Mrs C H, notions.
Tobolt Charles, laundry.
Treyer John H, Lawyer, Loans, Insurance and Collections, 5th ave. (See adv, p 107.)
Ullman J & Co, (Joseph, Gabe and Louis Ullman), sale stable.
Ulrich Gustav, tailor.
Vivian The, James C Spencer Propr. (See adv, p 106.)
Voelkel Frank, meats.
Wahl Louis, meats.
Wais Joseph, grocer
Wanninger Frank, Saloon, 5th ave.
Ward Thomas Ed, Clerk, Circuit Court.
Waste Lil, county judge.
Waste Lee, stationer.
Waste Mrs Lee, milliner.
Weed James H, saw mill.
Weekly News Item, Millard Bros Publr, Superior.
Wege Fred, shoemaker.
White Wm F, lawyer.
Williams George C, restaurant.
Wines John W, pianos.
Wirrer Joseph, general store.
Wunderlich George, sheriff.
Yep Lee, laundry.

APPLE CREEK. A postoffice in Outagamie county, 5 miles northeast of Appleton, the county seat, nearest banking

and shipping point. Population, 19. Mail, tri-weekly. C. H. Sanborn, postmaster.

Decostes F G, wagonmaker.
Gerlach A, cheese mnfr.
Saundborn C H, General Store.
Scheibe Herman, blacksmith.

APPLE RIVER. A postoffice in Polk county, 39 miles northeast of Osceola Mills, the county seat, 7 from Amery, the nearest railroad station, and 18 from St. Croix Falls, the nearest banking point. Stages semi-weekly to St. Croix Falls and Turtle Lake. Population, 25. Mail, semi-weekly. Mathilda Carlson, postmaster.

Burban T, blacksmith.
Carlson P A, Justice.
Newman Francis, justice.

APPLETON. The judicial seat of Outagamie county, is a prosperous and rapidly increasing city, located in the south central portion of the county, on the Lake Superior br. of the C. & N. W. Ry, on the M., L. S. & W. Ry, and on the Appleton br. of the M. & N. R. R., 125 miles north of Chicago, and 100 northwest of Milwaukee. It is on the grand chute of Fox river, and the vast body of water passing through here from Lake Winnebago is said to be over 15,000 horse power, to utilize which dams and canals have been constructed at all the rapids on the river. The canal is under the control of U. S. government, and large steamboats can pass from Green Bay to Lake Winnebago. The growth of Appleton, which has now become one of the most important manufacturing points in the State, has been due, in a great measure, to this vast natural power. Fox River has 50 feet fall within the city limits. Among the more prominent manufactures are paper and pulp mills, wooden, and planing mills, sash, door and blind factories, a hub and spoke factory, 2 towel factories, 2 breweries, large lime kilns, foundries and machine shops, toy and chair factories, 2 farm implement factories, iron works, novelty works, a grain elevator, etc., a large chemical pulp mill is in course of construction. The city has broad and well paved streets, is lighted by gas and electricity, has an electric street railway, the Holly system of water works, a well equipped and efficient fire department, telephone exchange, 2 banks, first-class hotels, the Lawrence university, good schools, and churches of

LAWRENCE UNIVERSITY

SITUATED IN THE BEAUTIFUL CITY OF
APPLETON, WIS.

Three Regular Courses—

Ancient Classical, Scientific,
and Modern Classical.

PREPARATORY INSTRUCTION LEADING TO THESE COURSES.

Academic Course for those who have not the time
for a full College Course.

A Musical and Literary Course—

Piano or Organ,

LEADING TO THE DEGREE OF BACHELOR OF MUSIC.

ORMSBY HALL,

FOR LADY STUDENTS,

Provided with every Modern Convenience. Accommodates Sixty
Students. The Lady Teachers have immediate
Supervision of the Hall.

Examinations for entrance Tuesday, Sept. 16.

FALL TERM BEGINS WEDNESDAY, SEPTEMBER 17.

For Catalogue or further information address the President,

REV. C. W. GALLAGHER.

Commercial National Bank.

E. C. GOFF, President. J. H. WHORTON, Vice-President. H. G. FREEMAN, Cashier.

APPLETON, WISCONSIN.

CAPITAL, \$150,000. SURPLUS, \$30,000.

A General Banking Business Transacted.

PROMPT ATTENTION GIVEN TO COLLECTIONS.

NEW YORK CORRESPONDENT, Chemical National Bank.

CHICAGO CORRESPONDENT, First National Bank.

DIRECTORS:

W. G. WHORTON.

J. D. WITTER.

PHILETUS SAWYER.

D. HAMMEL.

S. K. WAMBOLD.

E. C. GOFF.

J. McNAUGHTON.

J. H. WHORTON.

A. GALPIN.

Green Bay & Mississippi Canal Co.

HAVE FOR SALE OR LEASE, OVER

60,000 Horse Power of Water Power

ON THE FOX RIVER.

Manufacturers and others seeking Sites will note that rates are cheaper than such powers are offered anywhere in the United States, and that they are unequalled anywhere in the world for steadiness of head in drouth or flood, and are all connected with two or three lines of competing railroads.

For rates and particulars, address

AUG. LEDYARD SMITH,

SECRETARY AND TREASURER

Green Bay & Mississippi Canal Co.

APPLETON, WIS.

Leipold & Wiskocil, Architects and Superintendents,

N. W. Cor. of Grand and W. Water Sts., MILWAUKEE, WIS

APP AND BUSINESS DIRECTORY. APP 113

the leading religious denominations. The press is represented by the *Post* issued daily and weekly, the *Crescent*, the *Volkstrennung*, the *Gegenwart*, the *Nachrichten* and the *Wecker*, issued weekly. The city is rapidly extending, numerous buildings are being erected, both in business and residence portions of the city, the price of real estate is steadily advancing, and the future outlook for Appleton is all that could be desired even by its most sanguine well wishers. Population, 13,000. Tel., W. U. Exp., Am. and U. S. James Ryan, postmaster.

Abbott Charles, dairyman, 2 miles w.
Adsit Frank E., ins, 731 College ave.
Alberty Michael, saloon, 589 Walnut.
Alexander Mrs Hattie D., artist, cor Oneida and Harris.

American Express Co, George McNamee agt, 626 Oneida.

Anderson Josie, dressmaker, 683 Edwards.
Anderson Sophia, dressmaker, 886 Fisk.
Anderson Miss Susie E., milliner, 735 College ave.

Appleton Boot and Shoe Mfg Co (capital \$50,000), J P Buck pres, James Thorn sec, Grand Chute Island.

Appleton Chair Co (Capital, \$30,000), Peter Kettentien Pres, H T Bemis Sec, Wm Marx Treas, S Division.

Appleton Crescent (weekly), Ryan & Bro pubs, 758 College ave.

Appleton Edison Light Co, A L Smith pres, Charles A Beveridge sec, Government Docks.

Appleton Electric Street Railway Co, Frank Kurz supt, 737 College ave.

Appleton Gaslight Co, L W L Goff, J T Buck props, Oneida.

Appleton Machine Co (capital \$30,000), J G Morgan pres, F E Saecker sec, Grand Chute Island.

Appleton Manufacturing Co, Wm H Van Nortwick Pres, John S Van Nortwick Sec, David W Starkey Treas, Farm Impts, Upper Dam. (See *addr*, p 121.)

Appleton Opera House, E A Erb mgr, 868 College ave.

Appleton Paper and Pulp Co, Wm M Van Nortwick pres, G F Steele sec, Upper Dam.

Appleton Post, Post Publishing Co pubs, 847-839 College ave.

Appleton Volkstrennung, H W Meyer Publ, 614 Morrison.

Appleton Water Works, W A Underwood pres, J C Rogers, sec, 804 College ave.

Appleton Waterworks Co, John Hayes supt, Upper Dam

Appleton Wecker, Christian Roemer, publisher, cor Oneida and Market.

Appleton Woolen Mills (capital, \$75,000), Allen P Harwood, pres, D V N Harwood, sec, Grand Chute Island.

Arent Nicholas, street comr, 652 State.
Arent Theodore, saloon, 815 College ave.

Arnold George F & Son (George F and Elliott), Butter, Eggs and Produce, 808 Appleton (See *addr*, p 123.)

Ashman Henry G., carpenter, State nr 8th.
Atlas Paper Co, J A Kimberly, pres, F C Shattuck sec, Upper Dam.

Babb Willis M., truss mfr, 636 Drew.

Baer John M., register of deeds, Court House.

Bailey & Rose (Dwight B Bailey, John H Rose), grocers, 812 College ave.

Baird Reuben S., mason, 580 21 Ave.
Baker Archibald H., jeweler, 524 Oneida.

Baldwin & Killen (George Baldwin, Wm H Killen), pine lands, 750 College ave.

Barker James M., civil engineer, cor 3d and Cherry.

Barnes Lyman, lawyer, 784 College ave.
Barrow Asa A., carpenter, cor Hancock and Oneida.

Barreau Morris F., flour and feed, 1056 College ave.

Barreau Morris R., hd goods, 629 Oneida.

Bartman Albert, shoes, 822 College ave.
Baum John H., grocer, 435 John.

Baum & Guenther (John H Baum, Wm Guenther), flour mill, water power.

Becker Charles, shoes, 901 College ave.
Becker Wm F., cigars, 694 College ave.

Bedell John W., blacksmith, 755 Appleton.
Bedessem Michael, furniture, 776 College ave.

Belding Sylvester B., carpenter, 773 Edwards.

Berg John, meats, 783 College ave.
Berg Theodore, sewer contractor, cor Lawrence and Ravine.

Bergman Henry, Importer, Manufacturer and Dealer in Guns, Revolvers, Fishing Tackle and Sportsmen's Goods; Repairing a Specialty, 627 Appleton.

Bergquist Mrs Annie, dressmkr, 779 Meade.
Bernard Frank, billiards, 785 College ave.

Bernard Pauline, laundry, 781 Edwards.
Beveridge Thomas T., phys, 761 Lawrence.

Beyer Charles G., grocer, 806 Lawe.
Bjulenberg Henry, painter, 663 Morrison.

Biermana Lizzie, dressmkr, 981 Lawrence.
Bilster Wm F., baker, 658 College ave.

Bisling H & Sons (Herman, Frank J, and Henry), shoes, 847 College ave.

Blackwood J E & Co (Joseph E Blackwood, Amos A Webb), ice, 926 5th.

Chicago, Milwaukee & St. Paul Ry. The Popular Line to the West and Northwest

Buy Goodyear Syringes, ^{For sale by} Goodyear Rubber Co., Milwaukee, Wisconsin.

114

APP

WISCONSIN STATE GAZETTEER

APP

Blood Frederick H, coal, 743 Bates.
 Boehler Henry, saloon, 345 College ave.
 Boehm Anton, blacksmith, 954 College ave.
 Bonini Louis, meats, 702 College ave.
 Bosser John S, carriage trimmer, Johnson.
 Bottensek John, lawyer, 749 College ave.
 Boudens Alfred F, gardener, cor Spencer and Bounds.
 Boty Mrs A, gents furn, 802 College ave.
 Boyd Samuel, lawyer, Odd Fellows' blk.
 Bradford Frank S, court stenographer, Waverly House.
 Breitschneider Joseph, furniture, 827 College ave.
 Breitung Albert A, wagonmaker, 731 Edwards.
Briggs House. John E Chevenert Propr, 776 Edwards. (See adv, p 121.)
 Briggs Theodore W, ins, 800 College ave.
 Brill Joseph, hack line, 842 College ave.
Brihl Matthew H, Propr Northwestern House. (See adv, p 1-3.)
 Brooks Oscar J, notions, 774 College ave.
 Brown Michael, dairyman, cor Maple and Jackson.
 Brown Thomas W, pump mnfr, water power.
 Buck Julius S, real est, 800 College ave.
 Buck Silas N, dentist, 829 College ave.
 Burnham Edwin P, meat, 999 Atlantic.
 Bushey John B, livery, 634 Appleton.
 Canavan James V, county clerk, Court House.
 Capsalus Peter, confectioner, 790 College ave.
 Carey J B & Son (John B and Orrin B), livery, 687 College ave.
 Carroll Edward J, laundry, 701 College ave.
 Carter H W, brick mnfr, Appleton Junction.
 Champion Pulp Co, Robert Pride mngr, water power, 1st ward.
Chevenert John E, Propr Briggs House, 776 Edwards. (See adv, p 121.)
 Chevenert Joseph C, saloon, 782 Edwards.
 Chicago & Northwestern Railway, C B Morrison agent, 736 Appleton.
 Chilson Wm H, dentist, 803 College ave.
 Christ Andrew, saloon, 659 Lake.
 Clark Orlando E, lawyer, 615 Oneida.
 Clifford Michael, dry goods, 836 College ave.
 Cole A Melvin, furniture, 759 College ave.
 Cole Mrs Josie, dressmkr, 901 College ave.
 Cole Rev J D (Methodist), 726 Union.
 Cole Lewis, painter, near 624 College ave.
 Comerford & McGillan (Wm Comerford, Frank McGillan), livery, 691 Appleton.
 Commercial House, John J Young propr, 849 College ave.

Commercial National Bank, (Capital, \$150,000; Surplus, \$50,000), E C Goff Pres, John H Whorton Vice-Pres, Hiram G Freeman Cash, 801 College ave. (See adv, p 112.)
 Conkey A H & Son (Asa H and Percy M), insurance, 804 College ave.
 Conkey Walter L, dentist, 800 College ave.
 Conlon Richard, sheriff, 842 College ave.
Conway John, Propr Sherman House Oneida cor Edwards.
 Cook J H & Co (Jacob H and Henry W Cook), drugs, 584 Oneida.
 Cotter & Barry (James W Cotter, David W Barry), coal 1038 College ave.
Cottrill Wolff, Propr Waverly House.
 Coulter Mrs H B, dressmkr, 630 Durkee.
Cramer Prof Frank, Sec Lawrence University, College ave.
Crescent House, Theodore H Woehler Propr, 685 Appleton.
 Critchett Justin H, agt M & N R R.
 Crosswell Mack H, mngr Wis Tel Co.
 Cutlibert Edward R L, music teacher, Oneida.
 Daley Mrs Hannah J, grocer, 745 College avenue.
 Dambusch George, bottler, 647 Pacific.
 Davis Carrie, dressmkr, 517 College ave.
 Davis Evan, carpet weaver, 517 College ave.
Denn Phillip, Architect, 812 College ave. (See adv, p 121.)
 Decker Peter, saloon, 961 College ave.
 DeLand Oliver P, business college, 787 College ave.
 Dengel Adam & Son (Adam and John), dry goods, 865 College ave.
 Denis Louis, saloon, 626 Morrison.
 Dickerson Harriet A, novelty works, 24 Ward water power.
 Dietrich Herman P, harness, 734 College avenue.
 Dittmer Herman, junk, corner Spring and Lake.
 Dodd John, confctr, 889 College ave.
 Dorsey Anna, dressmaker, 981 College ave.
 Douglas Byron, dentist, 790 College ave.
 Drown Rev Albertus A (Baptist), 827 Superior.
 Dubois Joseph C, saloon, Waverly House.
 Duvall Wm, contractor, 949 Appleton.
 Earle Mng Co (capital, \$6,000), Richard Miller pres, Wm Polifka sec, farm impts, 24 Ward water power.
 Earle Xenophon, butchers' blocks, Market.
 Evert Wm, dairy, corner Jackson and Fremont.
 Edwards & Orbison (Nathaniel M Edwards, Thomas W Orbison), civil engineers, 61 Morrison.

Chicago & Grand Trunk Ry. The Favorite Route East VIA NIAGARA FALLS.

C. M. WELLS.

C. H. WELLS.

C. M. WELLS & SON,
CONTRACTORS,



AND DEALERS IN

Railroad, Telegraph & Builders'

TIMBER SUPPLIES,

Lumber, Bridge Timber, Poles,
 Posts, Piling, Railroad Ties
 and Cedar Block Pavement.

Direct Through Shipments from Points of Production to
 Consumers a Specialty on Low Delivered Prices.

Appleton Office, 812 College Avenue, Appleton, Wis.
 Telephone 135.

Branch Office, - GOULD CITY, MICH.

C. M. WELLS.

A. H. RUELLE.

WELLS & RUELLE,

812 COLLEGE AVE., APPLETON, WIS.



Cedar Poles, Posts, Railroad
 Ties, Paving Blocks

-AND-

CEDAR SHINGLES.

Contractors for Street Pavements

Direct Through Shipments from Points of Production to Con-
 sumers a Specialty on Low Delivered Prices.

TELEPHONE 135.

Branch Office, - GOULD CITY, MICHIGAN.

**Cudahy Brothers, } Pork and Beef Packers,
MILWAUKEE, WISCONSIN. } AND PROVISION DEALERS.**

116

APP

WISCONSIN STATE GAZETTEER

APP

THE BROADWAY HOTEL, NEW HOUSE, ELEGANTLY FURNISHED, WEST SUPERIOR, WISCONSIN.

Ellsworth Herbert E. phys, 588 Oneida.
Erb Emil A, propr Appleton Opera House.
Erb Herman, Cashier First National Bank, 835 College ave.
Erling Mrs F, milliner, 927 College ave.
Fairbanks & Swallow (Irvin S Fairbanks, Charles H Swallow), machinists, Grand Chute Island.
Faville Rev John (Congregational), 782 Lawrence.
Feiker Frank E, bookbdr, 763 College av.
Finguan Lewis H, barber, 782 College ave.
Fink Wm, saloon, 957 Lake.
First National Bank of Appleton (Capital, \$300,000; Surplus, \$20,000). H D Smith Pres, C B Clark Vice-Pres, Herman Erb Cash, 835 College ave.
Fitzmaurice Rev Walter (Catholic), 976 7th.
Fleming A D & Co (Andrew D and John Fleming), towel mfrs, Grand Chute Island.
Follett Luther M, jeweler, 822 College ave.
Fose Charles, saloon, 581 College ave.
Foster Henry A, drugs, 809 College ave.
Fountala John & Son (John and Wm) lumber, 629 State.
Fox Bros (Alvin J and Charles D), well drillers, 2d ave, near C & N W railway.
Fox River Paper Co (Capital, \$500,000), Robert McMillan Pres, H G Freeman Sec, J H Whorton Treas, 2d ward water power.
Freeman Hiram G, Cash Commercial National Bank, 891 College ave.
Freeman Martin, grocer, cor Meade and Fisk.
Freund Albert M, phys, 788 College ave.
Fuller Charles A, asst engineer U S Fox River Improvement, 763 College ave.
Gallagher Rev Charles W, D D, Pres Lawrence University, College Campus.
Gallagher F & Co (Frank Gallagher, Frank Richardson), painters 898 College.
Galpin's Alfred Sons (Harold and Algonson S), hardware, 792 College ave.
Gardner Rev E P (Presbyterian), 687 Fisk.
Garvey Mary, dressmkr, 687 Superior.
Gass Frederick, grocer, 787 Lake.
Gegenwart, Gegenwart Co publr, 614 Morrison.
Geus Fred J, propr Park Hotel.
Gensike Rev John (Lutheran), 664 Drew.
Germania Band, Anton Fischer leader, Morrison.
Gerry Lumber Co, George M Miller sec, 723 Superior.
Gillett Charles H, civil engineer, 842 College ave.

Gilmore Beverly T, Real Estate Loans and Insurance, 791 College ave.
Godfrinore Julius B, grocer, 983 College av.
Goff Ephraim C, Real Estate and Pres Commercial National Bank, 891 College ave.
Goodland John, Lawyer and District Attorney, 784 College ave.
Graf Joseph, saloon, 884 Appleton.
Grassberger Paul, saloon, 1904 College av.
Graves Ephraim H, Veterinary Surgeon and Dentist, cor Edwards and Morrison.
Green Anthony, horseshoer, 697 Appleton.
Green Bay and Mississippi Canal Co (Capital \$1,000,000), Wm N Van Nortwick Pres, Ephraim Mariner Vice-Pres, A L Smith Sec and Treas, 615 and 617 Oneida over Post Office. (Sec'd, p 112)
Green James, saloon, 708 College ave.
Green John F, horseshoer, Appleton.
Griffin Mrs Maggie, dressmkr, 580 Appleton.
Griffin Thomas J, baker, 580 Appleton.
Griswold Marcus P, jeweler, 770 College av.
Grotto Wm, gunsmith, 821 College ave.
Gurnee Wm T, carriage trimmer, 637 Morrison.
Hackworthy John, Brick and Stone Contractor and Builder, 683 S River. (Sec'd, p 113)
Hafner Sarah, dressmkr, 784 College ave.
Hafforan Annie, dressmkr, 774 College av.
Hammel D & Co (David, Jacob and Fred Hammel, Fred Loeb), live stock, 634 Morrison.
Hanchett Bros (George and James D), painters, 631 Appleton.
Harper Bertram, meats, 517 State.
Harriman Frank W, Lawyer and Real Estate, 10 Odd Fellows' Block. (Sec'd, p 115)
Harriman Fred E, real estate, Belle Aire Park.
Hauert Henry, Flour, Feed, Seeds and Sult, 645 Appleton.
Hauert & Hazen (Jacob J Hauert, Wm Hazen), hardware, 961 College ave.
Hawes & Little (Jensen A Hawes, Charles S Little), drugs, 798 College ave.
Hawks Henry R, painter, 792 Appleton.
Hayden L F, medicines, 773 Appleton.
Health J N & Co (James N Health), Mntrs Long's Tar Honey and Proprietary Medicines, 813 Pacific.
Hecht Henry, cabinetmkr, 584 Darke.
Heckert & Tschude (Herman Heckert, Christian Tschude), shoes, 773 College avenue.

Chicago & Grand Trunk Ry. The Favorite Route East
VIA NIAGARA FALLS.

Union Toy & Furniture Co.,

MANUFACTURERS OF

BOYS' EXPRESS WAGONS,

Toy Carts, Sleighs

Clippers, Shoo Flys,

AND ALL KINDS OF

Wooden Toys.



APPLETON, WISCONSIN.

WILSON BROS.,

MANUFACTURERS

Willson's Patent Meat Blocks

SPECIAL DISCOUNT
TO DEALERS.

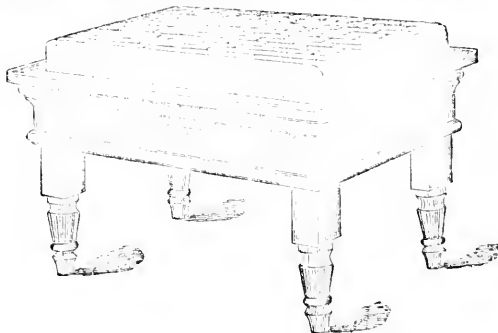

Manufactured in any Desired
Shape or Size.

Send for Circulars.

APPLETON, WISCONSIN.

ILLINOIS CENTRAL R. R. DIRECT ROUTE to all POINTS in NORTHERN IOWA.

118

APP

WISCONSIN STATE GAZETTEER

APP

WEIS BROS., MILWAUKEE, OHIO AND CALIFORNIA WINES.

Heid John, saloon, 777 College ave.
Heid Mathias, Pres Muench Brewing Co, 701 Lake.
 Heid & Mory (Peter Heid, Charles W Mory), grain elevator, 703 Superior.
 Hein Rev Max C H, (Lutheran), 782 Winnebago.
 Heinemann Fred, drugs, 941 College ave.
 Heintz Laubert, saloon, 897 College ave.
 Heun Rev Laurentius, Superior St Joseph's Convent.
 Hilfert C, city treas, 611 Morrison.
 Hinton James, saloon, 775 College ave.
 Hoefler F W, city marshal.
 Hoffmann Henry, carpenter, 660 Bennett.
Hoerner Joseph, Mfrs Cooperage, Beer and Pork Barrels, Appleton Water Power. (See adv, p 125.)
 Humphrey Edward P, city editor Post, 837 College ave.
 Hurd Miss Rose B, mngr W U Tel Co.
 Hyde Welcome, real est, cor Superior and College ave.
 Janow Ernst, cigarmkr, Atlantic.
 Ingold Bros & Co (Arthur J and Henry J Ingold), notions, 751 College ave.
 Jacob Leopold, clothing, 792 College ave.
 Jacoby & Co (Annie Jacoby, Henry T Waters), cigar mfrs, 647 Appleton.
 Janong Wm G, books, 770 College ave.
 Jennerjahn John, shoemkr, 630 Appleton.
 Jensen Nels, painter, 751 Edwards.
 Jense Adolph, marble works, 709 College ave.
 Johnson Eben N, furngs, 788 College av.
 Johnson Miss Frank ius, 812 College ave.
 Johnston John O, milk, 782 College ave.
 Johnston Thomas E, mason, 817 State.
 Jones George C, lawyer, 891 College ave.
 Kamps Annie M, milliner, 943 College av.
 Kamps Gerhard, harness, 841 College ave.
 Kamps J H & Co (John H Kamps), drugs, 793 College ave.
 Kamps Theodore, harness, 943 College av.
 Kampe Thim, saloon, 591 Pearl.
 Kanouse Abijah, phys, Odd Fellows' blk.
 Karls Anton, grocer, 1048 College ave.
 Kaufmann Mrs Caroline, confr, 625 Appleton.
 Kaufmann John T, shoemkr, 625 Appleton.
 Kavanagh & Murphy (Myles Kavanagh, Dennis Murphy), Ivory, 973 College ave.
 Kee Wab, laundry, 622 Oneida.
 Keets Cornelia C, grocer, 695 College ave.
 Keller Kuno F, jeweler, 851 College ave.
 Kelley Thomas H, mason, 873 Durkee.
 Kellogg Aaron H, lawyer, 781 College ave.
 Kellogg Howard W, sec Y M C A, 526 Alton.
 Kennedy Wm, lawyer, 789 College ave.

Kenyon Wm O, Physician, Odd Fellows' blk.
Kessler Frank, Sash, Doors, Blinds, Glass, Screen Doors and Moldings, 1015 College ave.
 Kettenhoffen Bros (Peter and John), saloon, 785 College ave.
 Kettenhofen Frank, hardware, 789 College ave.
 Killen & Whitman (Wm H Killen, Albert B Whitman), real est, 750 College ave.
 Kimball Mary J, dressmaker, cor Washington and Rankin.
 Kimball Sabin C, grocer, 673 Meade.
 Kimberly & Clark Co, J A Kimberly pres, C B Clark, sec, paper mfrs, Upper Dam.
 Kingsbury Frank, barber, 583 Appleton.
 Kalahorst Phillip, meats, 992 College ave.
 Klein August, bksmith, 990 College ave.
 Kloeppel W Ernest, hardware, 895 College avenue.
 Klotsch Harvey F, brick mnfr, Oneida.
 Knupp August, carpenter, 516 North.
 Kober Jacob, dry goods, 892 College ave.
 Koehne Anton, bottler, 745 Richmond.
 Koletzke Ferdinand, picture frames, 739 College ave.
 Kolitsch Fred, saloon, 1019 College ave.
 Konrad Wm W, tinsmith, 647 Oneida.
 Kraus Andrew, saloon, 970 College ave.
 Kreiss George M, grocer, 744 Richmond.
 Kreiss Henry, ins, Odd Fellows' blk.
 Kubits Charles F, tailor, 476 Minor.
Kuchitnan John E, Mgr Muench Brewing Co, 701 Lake.
 Kunitz John C, livery, 811 Edwards.
 Kunze Wm, flour and feed, 623 Morrison.
Kurtz Alfred, Graduate Ontario Veterinary College, Veterinary Surgeon and Dentist, 625 Morrison.
 Kutler L F & Co (Louia F and Frederick W Kutler), bakers, 740 College ave.
 Langenberg J Herman, shoes, 818 College.
 Lauser John, saloon, 753 Appleton.
 Lawler John J, saloon, 653 Lake.
Lawrence University (Methodist Episcopal), Rev C W Gallagher D D Pres, Prof Frank Cramer Sec, College av bet Drew and Union. (See adv, p 111.)
 Lawrence & Co (George A and George H Lawrence), meats, 722 College ave.
 Lemmer Louis, meats, 657 Lake.
 Leiminger Peter, carpenter, State.
 Lembecke Christian, meats, 716 College.
 Lennon Patrick, pumps, 618 Durkee.
 Lenz Matilda B, dressmkr, 650 Atlantic.
 Leonhardt Mrs Barbara, dressmkr, 632 Appleton.
 Leonhardt George, meats, 817 Morrison.
 Leonhardt Peter, gen store, 994 College.

North Star Iron Works. Capacity, 500 hands—Engineers, Machinists, Founders, Boiler-makers, PARRIS MANUFACTURING CO., Millwrights, Saw Mill Machinery, Mining Machinery, Corliss and Rich Ashland, - - Wisconsin. Speed Engines, Boilers, Power Transmitting Machinery, etc. See p. 11

JOHN HACKWORTHY,

Contractor and Builder

Every Description of Stone and
Brick Masonry.

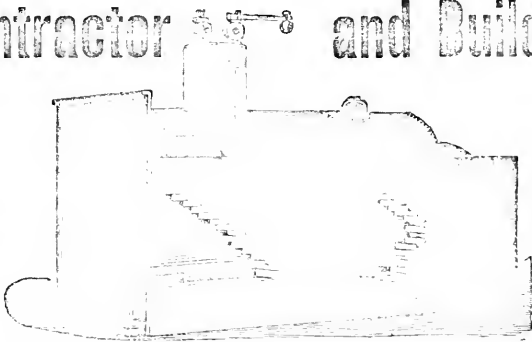

Special Attention to Boiler Setting,
Smoke Stacks, Etc.

683 South River Street,

APPLETON, - - WISCONSIN.

J. ULLMAN & CO.,

DEALERS IN

Horses, Mules and Cattle



We have just completed the best furnished
Sale Barn in the Northwest, which we
have lighted with Electricity, and
stock can be seen as well at
night as in daylight.

— WISCONSIN BRANCH STABLES: —

- Chiltonville, Waupaca Co.
- Leopolds, Shawano Co.
- Antigo, Langlade Co.
- Ashland, Ashland Co.
- Hurley, Ashland Co.

MICHIGAN BRANCH STABLES:

- Bessemer, Ontonagon Co.
- Ironwood, Ontonagon Co.

Office and Stables on Johnson Street,

APPLETON, - - WISCONSIN.

Lester John S. agt U S Exp Co.
 Levings Alfred H. phys. 611 Morrison.
 Lindemann Wm. barber, 567 State.
 Loev Joseph, baker, 996 College ave.
 Lohman August, barber, 117 College ave.
 Lorence Mary & Theresa, dressmkr, 943 College ave.
 Loth Christian, carpenter, 616 Oneida.
 Lunt Richard M. real est, cor College ave and Meade.
 Lusty John H. cooper, 897 Atlantic.
 Lutz Bros (Edward F and Lorenz), ice, Maple Grove.
 Lyons Bertha, cigar mnfr, 715 College.
 McArthur George, towel mnfr, 21 Ward water power.
 McCabe James E. painter, State.
 McGahn Annie, dressmkr, 748 College.
 McGill Daniel, harness, 632 Appleton.
 McGillen Mary S, music teacher, cor High and Elm.
McKenzie & Crawford, D J Ryan Agt, Coal and Wood, 551 Appleton.
 McKinney Patrick, sew mach, 819 College.
 McNamee George, agt Am Exp Co.
 Mahneke Charles A, physician, 655 Richmond.
 Maislein Henry L, grocer, 651 Lake.
 Malaun Benjamin L, barber, Oneida.
 Malone Wm L, jeweler, 819 College ave.
Mann Wm, saloon, 719 Appleton.
 Manser & Pfennig (Henry Manser, P J H Pfennig), planing mill, 24 Ward water power.
 Marrette Nicholas, blksmith, 990 College.
 Marston J H & Co (Joseph H, Quincy D and Charles L Marston), lime mnfrs, 669 Lake.
 Marston & Beveridge (Joseph H Marston Charles A Beveridge), spokes, Grand Chute Island.
Massonett Casper, Saloon, 962 College ave.
 Massonett Michael J, lime, 1008 College av
 Mayer Max, jeweler, S 4 College ave.
 Meidam Dennis, florist, 224 Brucke.
 Merkel Leonhardt, meat, 728 Appleton.
 Merritt Nicholas, wagonmkr, 999 College.
Mertes & Wallace (Anton Mertes, John Wallace), Druggists and Mfrs Badger State Washing Compound, 1045 College ave.
Meyer Henry W, Propr Appleton Volksfreund and Dealer in Pianos, Organs, Sewing Machines, Etc, 614 Morrison.
 Miller Albert C, fotogr, 818 College ave.
 Miller Henry A, Livery, 629 Morrison.
Milwaukee House, John A Speaker Propr, 716-718 Appleton.

Milwaukee, Lake Shore & Western Ry
 Wm Silverfriend agt, Grand Chute Island.
 Milwaukee & Northern R R, Justin H Critchett agt, Grand Chute Island.
 Ming Samuel P, justice, 634 Fellows' blk.
 Mockley Mrs M A, hair goods, 257 College.
 Moeskes Gerhart T, county judge, Court House.
 Monroe James, wagonmkr, 792 Appleton.
 Montgomery Wm F, drugg, 786 College.
 Morgan Nathan E, city clk, 911 Morrison.
 Morgeneier John W, saloon, 624 Oneida.
 Morrison Charles B, agt C & N W Ry.
 Mory Charles, genl store, 739 College ave.
 Mory Edward F, carpnt, S 7 N Division.
 Mueller George, meats, 574 State.
Muench Brewing Co, Matthias Heifl Pres, Andrew Pick Sec and Treas, John R Kuchitkau mngr, 791-715 Lake.
 Muench George & Co (George G, George Jr and Charles Muench), bottlers, 518 Walnut.
 Munchow Wm, shoes, 684 College ave.
 Mund Emanuel, hides, 959 College ave.
 Muttart Jarvis, county supt, Court House.
 Myers George H, circuit judge, 769 Lawrence.
 Mys Theodore, house mover, Atlantic.
 Nabbefeld Fred, shoemkr, 606 Lake.
 Nabbefeld Henry, saloon, 555 Walnut.
 Nabbefeld John, carpenter, 1089 Lorain.
 Nachrichten, Christian Roemer publr, cor Oneida and Market.
 Nichols Henry, plumber, 725 College av.
 Nitschke Mary, grocer, 979 College ave.
 Norman Wm, grocer, 459 Cherry.
Northwestern House, Matthew H Brill Propr, 646-648 Appleton. (See also p 123)
 Obst Minnie, confr, 969 College ave.
 Odd Fellows' Block, 747-751 College ave.
 O'Keefe Thomas & Sons (Thomas, Daniel and Wm), millwrights, 451 Walnut.
 Ostrander & Kruss (Carle Ostrander, Fred H Kruss), physicians, 616 Oneida.
 Palmer Charles P, apparist, 173 College ave.
 Palmisano Antonio, confctr, 979 College avenue.
 Pardee Charles A, grocer, 750 College ave.
 Parker James H, mineral water, 831 Morrison.
 Park Hotel, F J Gens propr, 670 College avenue.
 Parks Bros, Albert W and Arthur S, grocers, 129 Atlantic.
Patten Paper Co (Ltd), Azel W Patten Pres, John McNaughton Sec and Treas, Grand Chute Island.
 Pauly Mrs Susanna, grocer, 588 Walnut.
 Payer Frank, grocer, 773 Lake.

Chicago & Grand Trunk Ry. Palace and Dining Cars
 ON ALL THROUGH TRAINS.

Chicago & Grand Trunk Ry. Palace and Dining Cars
ON ALL THROUGH TRAINS.

APP AND BUSINESS DIRECTORY. APP 121

APPLETON MANUFACTURING CO.

IMPROVED AMERICAN GRINDING MILLS,

Badger Broadcast Seeders, Agricultural Implements,

Hero Mills and Powers, Chief Level Tread Power,

App. 4-Horse Power and Hero Mill,

Hero Feed and Ensilage Cutters.

Works and Gen'l Office, Appleton, Wis.

Branch Office, 22 S. Canal St., Chicago, Ill.

BRIGGS HOUSE,

J. E. CHENEVERT, Proprietor.

BEST \$1.50 DAY HOUSE IN THE CITY.

Convenient to Business Center. Commercial Trade a Specialty.

Sample Rooms. Excellent Table.

776 Edwards Street,

APPLETON, WIS.

PHILIP DEAN,

Architect.

PLANS AND SPECIFICATIONS

FURNISHED FOR PUBLIC AND PRIVATE BUILDINGS.

Office in Opera House Block,

APPLETON, WISCONSIN

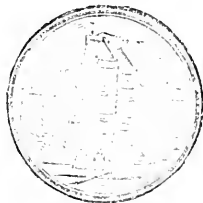

J. H. TOCK,

Book Binder and Stationer

BOOKS, MAGAZINES, MUSIC and PAMPHLETS

BOUND TO ORDER.

721 College Avenue,

APPLETON, WIS.

ILLINOIS CENTRAL R. R. DIRECT ROUTE
to all POINTS in NORTHERN IOWA.

ILLINOIS CENTRAL R. R. Short and Direct CHICAGO, SOUTH.

Route from

122 APP WISCONSIN STATE GAZETTEER APP

Peerenboom Arnold, clothing, 750 College avenue.
 Peerenboom J & Sons (Julius, Maurice S and George II), dry goods, 816 College avenue.
 Peotter Herman, blacksmith, 1027 College avenue.
 Petersen Fred jr, meats, 806 College ave.
 Petersen Frederick, coroner, Court House.
 Pettibone C J & Co (Chauncey J Pettibone, George F Peabody), dry goods, 848 College avenue.
Pierce Humphrey, Lawyer and Real Estate Dealer, 531 Appleton.
 Pingel & Wolter (John I. Pingel, Bernard C Wolter), farm impts, 651 Appleton.
 Plamann Albert T, saloon, 742 College av.
 Plumb & Nelson Co, J. E. Plumb pres, J C Nelson sec, grocers, 762 Appleton.
 Pottzel Joseph, tailor, 614 Oneida.
 Polzin Mrs Anna, carpet weaver, 760 Appleton.
 Pooley Rev R H (Methodist), 797 Lawrence.
 Post Office, James Ryan, postmaster, 615 Oneida.
 Post Publishing Co, T B Reid pres, E P Humphrey sec, College ave.
 Postal Telegraph Co, Gustav Schroeder mngr, 801 College ave.
 Prescott Hospital, Mrs Kate Patton supt, 685 Drew.
 Radtke Charles, shoemkr, 722 Appleton.
 Rahn F Wm B, furniture, 792 College av.
Ramsay & Jones (Oscar Ramsay, Charles H Jones), Mnfrs and Dealers in Lumber, 738 Superior, Mills at Menominee, Mich.
 Raue Fred W, cigar mnfr, 994 College av.
 Regenfuss John, saloon, 8-4 College ave.
 Reid Thomas B, editor Post, 837 College ave.
 Reif Mrs Theresa, grocer, 517 Walnut.
 Reilly John R, physician, 613 Oneida.
 Reitzner Charles, saloon, 453 College ave.
 Rhodes Wm L, grocer, 624 Oneida.
 Riggs Charles P, stone quarry, 24 Ward water power.
 Ritter Anton, carriage mnfr, cor Edwards and Morrison.
 Roberman Meyer, confetr, 738 College av.
 Roberts Rev I P (Methodist), 419 Alton.
 Roemer Christian, publr Wecker and Nachrichten.
 Roemer Joseph, justice, cor Oneida and Market.
 Rogers Wm H, florist, 1252 Carver.
 Rogers & Co (Henry J Rogers, Frank H Pietsch) mse broker, 591 Appleton.
 Rose C F & Co, (Clarence F Rose, Percy M Conkey), stationers, 613 Oneida.

Ross Wm T, photgr, 827 College ave.
 Rossmessl J & W (Joseph and Mathias), stoves, 529 College ave.
 Ruhlander Mrs Amelia, milliner, 743 College ave.
 Russell Bros (Frank T and Roland B), flour mills, water power, 2d ward.
 Ryan David J, agent McKenzie & Crawford, 591 Appleton.
 Ryan Henry D, lawyer, 800 College ave.
 Ryan James, postmaster, 615 Oneida.
 Ryan & Bro (Samuel, James and Samuel J), publr Crescent.
 Ryan & Leppa (Richard Ryan, Wallie Leppa), grocers, 531 College ave.
Saecker Wm E, supt Union Toy and Furniture Co, 693 S Division.
 St Joseph's Convent of the Capuchin Fathers, 924 Lawrence.
 St Joseph's Parochial School, Sisters of Notre Dame, 910 Lawrence.
 Salomon Bros (Max and Simon), grocers, 729 College ave.
 Saloman Rev Ferdinand G (Hebrew), 774 Durkee.
 Scherk Wm E B, cooper, 758 Superior.
 Schibursky Christopher, clothing, 781 College ave.
 Schiedermeyer Max, meat market, 604 College ave.
 Schintz Louis, real estate, 803 College av.
 Schlafer, Barrett & Tesch (Otto P Schlafer, Benjamin Barrett, Wm Tesch) hardware, 893 College ave.
 Schlichter Henry, saloon, 649 Lake.
 Schlosser John, hardware, 781 College ave.
 Schmidt Edward, saloon, 623 Appleton.
 Schmidt Herman, picture frames, 965 College avenue.
Schmidt Louis C, Mnfr and Wholesale Cigars and Tobacco, 778 College ave.
 Schmitt Rev Honoratus, vicar St Joseph's Convent.
 Schneider Frederick, carpenter, Johnson.
 Scholz Traugott C, cabtmkr, 792 College.
 Schroeter Frank, furniture, 864 College av.
 Schreiter Frank jr, cigar mnfr, 539 Cherry.
 Schroeder Gustav, mngr Postal Tel Co.
 Schuettler Henry, tailor, 587 Appleton.
 Schuller George, grocer, 933 College ave.
 Schultz Charles W, grocer, 728 College av.
 Schultz & Dau (John Schultz, Herman F Dau), farm impts, 894 College ave.
 Schwahn Leo F, cigar mnfr, 748 Main.
 Schwarz Rudolph, cloth m, 772 College av.
 Schweitzer Peter, saloon, 985 College ave.
 Schwendler Charles P, grocer, 919 Oneida.
 Scott Robert, flour, 686 College avenue.
 Shafer Nicholas, general store, 1011 College ave.

Bicycles. All Kinds and Prices. Second-Hand Wheels. **JULIUS ANDRAE,** 107 S. La. St. Catalogues Free. 225 W. Water Street, MILWAUKEE.

Write to J. N. McCUNN, Green Bay, Wis., for ANNUAL CATALOGUE of the
Green Bay Business College. A Commercial Institution
of Eminent Indorsement.

APP AND BUSINESS DIRECTORY. APP 123

GEO. F. ARNOLD & SON,

Dealers and Shippers of

Butter, Eggs

AND

Farm Produce.

868 Appleton Street,

APPLETON, - WIS.

FRANK W. HARRIMAN,

ATTORNEY-AT-LAW

AND

Real Estate Dealer,

Room 10 Odd Fellows' Block,

Probate Practice a Specialty.

Telephone 77.

APPLETON, - WIS.

Northwestern House

M. H. BRILL, Proprietor.

The Only First-Class \$1.50 per Day House in the City.

SAMPLE ROOM IN CONNECTION.

Cor. Appleton and Edwards Streets, - APPLETON, WIS.

JAMES SHERRY,

Carpenter, Builder and General Contractor.

Plans and Estimates Furnished on Short Notice.

Shop on Bates Street, near C. & N. W. Ry. Depot,

APPLETON, - - - WISCONSIN.

WOODARD'S BAKERY

GEO. S. WOODARD, Proprietor.

Crackers and Confectionery.

ALL KINDS OF

SWEET GOODS.

698-700 College Avenue, - - APPLETON, WIS.

Chicago & Grand Trunk Ry. **Palace and Dining Cars**
ON ALL THROUGH TRAINS.

YOUNG LADIES WANTED!

THE BRYANT & STRATTON CINCINNATI BUSINESS COLLEGE Prepares young ladies to do acceptable work in Business Offices.

124

APP

WISCONSIN STATE GAZETTEER

APP

Shannon Bros (Sidney C and Wm J), grocers, 595 College ave.

Sherman House, John Conway Propr, Oneida cor Edwards.

Sherry George, carpenter, cor Atlantic and Division.

Sherry James, Contractor and Builder, 747 Bates. (See adv, p 153.)

Shinners James, pumps, 799 Appleton.

Siebers Henry, saloon, 705 College ave.

Silverfriend Wm, agt M L S & W Ry.

Smith Alexander W, deputy clerk circuit court, Court House.

Smith Aug Ledyard, Pres and Genl Mngr Appleton Edison Electric Light Co, Sec and Treas Green Bay & Mississippi Canal Co, and Real Estate and Loans, 615 Oneida over Postoffice.

Smith Charles F, livery, 852 Lawrence.

Smith Henry D, pres First National Bank, 591 Morrison.

Smith & Bligh (Emily Smith, Lottie Bligh), dressmkr, 824 College ave.

Smith & Koffend (Augustus L Smith, Joseph Koffend), insurance, 615 Oneida.

Smudde Mrs A M, confctr, 911 College.

Spaulding G W & Co (George W Spaulding), flour mill, Middle Dam.

Spunker John A, Propr Milwaukee House, 716 and 718 Appleton.

Spearing Adolph, dyer, 609 College ave.

Spencer Elihu, cor surveyor, Court House.

Spiegelbauer Frank, saloon, 1005 College.

Spiering Adolph, wool curder, 2d Ward water power.

Spilker Frank F, cigar mnfr, 1361 2d.

Spitz Joseph, clothing, 764 College ave.

Stade Henry, harness, 887 College ave.

Staeben Otto A, barber, 916 College ave.

Stansbury Emory, phys, 791 Lawrence.

Stark Andrew, meats, 772 Walnut.

Stark Nicholas, saloon, 701 Appleton.

Stark Theodore F, grocer, 709 Appleton.

Steigenberger Martin, saloon, 729 College.

Stier John, cigar mnfr, 620 Oneida.

Stier Joseph F, meats, 705 Appleton.

Stilp Bros (Wm and John), cigar mnfrs, 951 College ave.

Stimson James B H, photogr, 801 College.

Tegelmann Mrs Annie, dressmkr, 761 College ave.

Telulah Paper Co, (capital \$250,000), C B Clark pres, J A Kimberly sec, Grand Chute Island.

Tenney Henry W, lawyer, Odd Fellows' block.

Thomas Nettie, dressmkr, 999 College.

Thomas Nich Jas, saloon, 528 State.

Tock John H, Bookbinder and Stationer, 721 College ave. (See adv, p 111.)

Turner George W, livery, 734 Edwards.

Ullman J & Co, (Joseph, Amelia and Daniel L Ullman,) Horses, Mules and Cattle, Johnson. (See adv, p 113.)

Ultimatum Cornet Band, Edward Turner leader, 6th Ward School.

Union Band, Samuel Poeliny Mdr, 733 College ave.

Union Toy & Furniture Co, Jacob Kober Pres, Fred Heinemann Sec, Wm F Saecker Treas and Supt, 603 S Division. (See adv, p 117.)

United States Express Co, John S Lester agt, 586 Oneida.

United States Fox River Improvement, C A Fuller asst engineer, 793 College ave.

Urban Frederick, grocer, Pacific and Superior.

Valley Iron Works (capital \$50,000), G D Rowell pres, D G Rowell sec, Grand Chute Island.

Vaughn Kittie, dressmkr, 811 College ave.

Verhooven Albert, gen store 561 Walnut.

Vival Charles H, City Engineer and Surveyor, 842 College ave.

Voigt Frederick B, shoes, 711 College ave.

Vose John, livery, 584 Superior.

Wah Lee, laundry, 807 College ave.

Waldmann Wenzel A, saloon, 779 College.

Walters George, brewer, 556 Walnut.

Wambold S K & Son (Samuel K and Harry E), flour mill, 2d Ward water power.

Ward Thomas E, grocer, 713 Appleton.

Warner Wm S, lawyer, 809 College ave.

Waverly House, Wm H Cottrill Propr, cor Appleton and Lawrence.

Wayland Charles C, comm, 889 College ave.

Webster Warren M, Planing Mill, Grand Chute Island.

Wehner Herman, harness, 660 Morrison.

Welse Emil, ins, 691 College ave.

Weissgerber & Mahn (Robert Weissgerber, Frank Mahn) barbers 618 Oneida.

Wells C M & Son, (Charles M and Carleton H), Lumber, Bridge Timber, Railroad and Telegraph Supplies, Cedar Block Pavement, etc, 812 College ave. (See adv, p 115.)

Wells & Ruelle, (Charles M Wells, Adolphus H Ruelle), Cedar Poles, Posts, Railroad Ties, Paving Blocks and Shingles, 812 College ave. (See adv, p 115.)

Wendelborn Henry, saloon, 511 College.

Wentenck Theodore, meats, 758 Lawe.

Wenzel Wm, Steam and Water Pipe Fitting, mnfr Wenzel's Steam Trap, 591 Appleton.

Werner Carl, carpet weaver, 765 Oneida.

Werner Mythias, cor treas, Court House.

West Edward, real estate, 839 Prospect

ILLINOIS CENTRAL R. R. DIRECT ROUTE to all POINTS in NORTHERN IOWA.

Chicago & Grand Trunk Ry. The Favorite Route East VIA NIAGARA FALLS.

APP AND BUSINESS DIRECTORY. ARC 125

Western Union Telegraph Co, Miss Rose
B Hurd mngr, 821 College ave.
Wettengel Mrs Annie, saloon, 993 College.
Whalen Bros (Frank E and John P), sa-
loon, 765 College ave.
Whitman Albert B, lawyer, 750 College av.
Whitman & Crider, (Albert B Whitman,
Jacob Crider), ins 750 College ave.
Whorton Wm G, crockery, 733 College av.
Wilger J & Co (Joseph Wilger, Jacob
Miltertz), Horse-shoers, 738 Edwards.
Wilkner & Coulter (Charles A Wilkner,
Henry B Coulter), painters, 797 College
ave.
Williams Alice, music teacher, Lawrence.
Wilson Bros (Theodore B and Edgar
G), Mfrs Patent Meat Blocks. (See adv,
p 117.)
Willy & Co (T Albert and Nellie L Willy),
flour mill, Appleton water power.
Wilson Wm, mason, 971 Appleton.
Windels Charles, bottler, 672 Superior.
Winslow Rush, physician, 811 Lawrence.
Wisconsin Telephone Co, M H Croswell
mngr, 768 College ave.
Wissmann John M, saloon, 743 College av.
Wochler Theodore H, Proprietor
Crescent House, 685 Appleton.
Wolf George, marble wks, 595 Oneida.
Wolf Jacob, shoes, 588 Walnut.
Wolfram August, saloon, 872 College av.
Wolman Frank, books, 761 College ave.
Wolter Henry, cigar mnfr, 613 Appleton.
Wood & Feavel (Seth H Wood, Henry
Feavel), painters, 727 College ave.
Woodard George S, Baker and Con-
fectioner, 698 700 College ave. (See adv,
p 123.)
Wookey Sidney H, Restaurant, Con-
fectioner and Caterer, 767 College ave.
Wright Edwin M, flour and feed, 575 Col-
lege ave.
Wright Frank E, livery, cor Edwards and
Morrison.
Young John J, propr Commercial House.
Young Men's Christian Association, H W
Kellogg, gen sec.
Yungmann Richard, tanner, foot John.
Zeiner Alexander, music teacher, bds Wa-
verly House.

Zickler Anton, tailor, 925 College ave.
Zickler Ignatz, tailor, 929 College ave.
Zuehlke Julius, saloon, 823 College ave.

ARCADIA. On the G. B. W. & St.
P. R. R., in township of same name,
Trempealeau county, 15 miles southwest
of Whitehall, the seat of justice. It con-
tains Methodist, German Methodist, Meth-
odist Episcopal, Unitarian and Catholic
churches, high and graded schools, a pub-
lic library, a creamery, flouring mills, a
brickyard, a brewery, a public hall, a
bank and a weekly newspaper, the *Leader*
(Dem.) Exp., U. S. Tel., W. U. Pop-
ulation, 1,100. George H. Dodge, post-
master.

Americann Valley Stock Farm, B Lorch
mngr.

Arcadia Agricultural Driving Association,
M J Cashel pres

Arcadia Board of Trade, S Richmond pres,
E Maurer sec.

Arcadia Brewery, Courtney & Fricker
proprs.

Arcadia Circulating Library.

Arcadia Cornet Band, E Maurer director.
Arcadia Creamery Co, T A Simpson pres.

John Maurer sec and mngr.
Arcadia Milling Co, S Richmond pres,
Frank Paine sec.

Bank of Arcadia, John Gillespie
Pres, Joseph Ruth Cashier.

Barry Thomas, agri impts.

Baurs Barnhardt, jeweler.

Bennett Mrs David, carpet weaver.

Beveridge John, propr Commercial Hotel.
Bion John, brewers' agt.

Bressner Frederick, stone quarry.

Brockhaus Rev H, (Ger Lutheran).

Canutson Ole B, dairy.

Cargill W W & Bro (Wm W and S D),
grain

Cashel Michael J, stock farm.

Commercial Hotel, J Beveridge propr.

Constock Adam, surveyer.

Courtney & Frick (Thomas Courtney,
Wm Frick), proprs Arcadia brewery and
ice dealers.

JOSEPH HORNER,

Manufacturer Cooperage, Beer and Pork Barrels.

APPLETON WATER POWER,

APPLETON,

WISCONSIN.

Chicago, Milwaukee & St. Paul Ry. The Popular Line to the West and Northwest

Cowie George, apiarist.
Cysewski Joseph K, grocer.
Dressendorfer John, meats.
Dnrusch John, livery.
Edelbach Frederick, shoemaker.
English Michael, insurance.
English Wm T, physician.
Farlin Joseph, notary and dep sheriff.
Farrington Frank, photographer.
Faulds John, contractor.
Faulds John G, editor Leader.
Felsheim John, mason.
Fisher Rev J, (Methodist).
Fugina Bros & Fertig (Fugina Bros Fountain City, J Martin Fertig), General Store.
Funston Theodore P, saloon.
Gareney & Rainey (John C Gareney, J A Rainey), lawyers.
Gillespie & Ruth (John Gillespie, Joseph Ruth), insurance.
Grossman Frank, hotel and saloon.
Hacker George, meat market.
Haines Christian, apiarist.
Hensel August F, general store.
Heuber Conrad, tailor.
Hidershide George N, physician.
Hild Joseph, barber.
Hohmann & Co (Gustav O and Otto Hohmann), bottlers.
Hotz Adam, blacksmith.
Hunter Archibald F, harness.
Ingalls Joshua B, jeweler.
Kelleher Mrs F E, propr Mineral Springs hotel.
Kindschy & Runkel (W C Kindschy, J P Runkel), grocers.
Klug Herman, contractor.
Knudson Steiner, general store.
Kraft Philip, shoemaker.
Kramholz Joseph, blacksmith.
Leader The, Mathys & Faulds Publs, George Mathys Editor.
Lehrbach Nicholas, hardware.
Lubs Charles W, general store.
Massiere W P & Co (Wilber P and David Massiere), general store.
Mathys E, justice.
Mathys George, Editor The Leader.
Mathys & Faulds (George Mathys, John Faulds), Publs The Leader.
Matterson A C, blacksmith.
Maurer Emil, drugs.
Mekelburg John, cigar mnfr.
Miller Henry F, flour mills.
Mineral Springs Hotel, Mrs F E Kelleher propr.
More Wm B, pumps.
Muir John C, Farm Implements, Live Stock and Hay.

Norwitzki L, saloon.
Paul August, brick mnfr.
Penell John, painter.
Penny Jesse R, contractor.
Penny Samuel, livery.
Pike John A, blacksmith.
Place Rev W F (Unitarian).
Proctor Bros, lumber.
Putnam Seth, contractor.
Radell Julius C, wagonmaker.
Richmond Stephen, lawyer.
Riple George, saloon.
Rohn & Gleason (Miss Katie Rohn, Julia Gleason) milliners.
Ruth Joseph, notary.
Rutzen Rev C T (Lutheran).
Selek T & Co (Timothy Selek, Joseph Bischoff, August Zastrow), tailors.
Smart George, railroad, exp and tel agent.
Steinhauser Fidel, tailor.
Stevens E S, principal public schools.
Studt Charles H, barber.
Untraut Rev Herman (Catholic).
Wisniewski Jacob, saloon.
Wohlgenant Casper, furniture.
Wolfe Wm R, saloon.
Zindel Peter, blacksmith.

ARENA. A prosperous village located on the C., M. & St. P. Ry., in Iowa county, 25 miles northeast of Dodgeville, the judicial seat. A bank is sustained. Exp., U. S. Tel., W. U. Population, 350. W. C. Meffert, postmaster.

Billington Bros, wagonmks and implts.
Bird Herbert, physician.
Bowdun R & H, masons.
Deyoe Chris, apiarist.
Dodge John A, general store.
Gunderson O, carpenter.
Hamilton Robert, carpenter.
Hodgson Benjamin, meat market.
Hodgson J, mason.
Hottman C, livery.
Hurning Mrs Anna, Milliner.
Jones Wm H, banker and drugs.
King James M, hardware.
Knipe Thomas, shoemaker.
McCutchin Andrew, hotel.
McCutchin Hugh, general store.
Mabbott Wm, justice.
Meffert Wm C, harness.
Meigs Rev B N (Adventist).
Murphy E D, propr Wisconsin House.
Nelson Bros, wagonmakers and implts.
O'Brien Lawrence, billiards.
Parker N C, R R, exp and tel agt.
Porter Edward, carpenter.
Price Wm U, carpenter.
Touch Samuel D, General Store.

Roberts Wm J, produce and live stock.
 Rowe W E, flour mill.
 Smith John, general store.
 Taylor Charles H, insurance.
 Tupper Bros, cheese mnfrs.
 Willen Rev John (Congregational).
 Wisconsin House, E D Murphy propr.
 Yorker Henry, carpenter.
 Yorker Sylvester J, lumber.

ARGYLE. A village on the I. C. R. R., and on the Pecatonica river, in Lafayette county, 16 miles east of Darington, the county seat and bank location. A weekly newspaper, the *Atlas*, is published. Stages tri-weekly to Wiotra and Darington. Exp., Am. Population 600, W. C. Jencks, postmaster.

Atlas, G G Gaskill, publisher.
 Covey David, hotel.
 Day Wm, blacksmith.
 Devoe G S, barber.
 Eldred Rev C C (Baptist).
 Fosnight E C & Co, cheese mnfr.
 Gaskill George G, publisher Atlas.
 Gaskill S S, millwright.
Gerrett Bros, Drugs.
 Hanson C A, physician.
 Harker James, blacksmith.
 Harker J M, railroad, exp and tel agt.
 Hawley H S, live stock.
 Hendrickson H J, hardware.
 Humel M B, wagonmaker.
Jencks W C, Harness.
 Lathrop P P, cooper.
 Lovejoy, Richards & Ringham, lumber.
 Mason J T, livery.
 Middleton Wm, blacksmith.
 Nelson Bros, general store.
 Partridge A, furniture.
 Powell John, hotel.
 Robertson Lewis, restaurant.
 Rogers E P, justice and lawyer.
Rossing L A, General Store.
 Rude M J, shoemaker.
 Sardson & Cratty, saw mill.
 Sardson & Munsen, hardware.
 Thoreson A E, jeweler.
 Thredgold & Baker, live stock.
 Wyman & De Noe, wagonmaker.

ARKANSAW. A village in Pepin county, 4 miles west of Durand, the judicial seat, nearest railroad and banking point. Population, 250. Mail, daily. H. B. Griffin, postmaster.

Baker Rev L (Methodist).
 Bair John, meats.
 Ostura Benjamin, livery.

Cliff Stephen, hotel and wagonmaker.
 Dixon J S Mfg Co, baskets.
 Edwards C F, barber.
 Edwards S L & Son, blacksmith.
 Fitch Wm, music teacher.
 Hulet A C, physician.
 Humphrey D, justice.
 Knapp H, builder.
 Kratzer J C, saw mill.
 Lampheer H H, vet surgeon.
Manor Wm, Grocer.
 Martin L, saw mill.
 Miles Henry M, flour mill.
 Parker Joseph, saw mill.
 Plummer S F, furniture.
Pommer W E, general store.
 Prue Charles, blacksmith.
 Smith Dr John V, drugs.
 Steele Wm, carpet weaver.

AREDALE. A postoffice on big Roche-a-Crievier, in Adams county, 7 miles northwest of Friendship, the county seat, 12 east of Necedah, the nearest railroad station, and 24 from New Lisbon, the usual banking point. Population, 100. Mail, daily. E. Knight, postmaster.

Knight E & Son, General Store and Hotel.
 Smedborn & Larson, blacksmith.
 Thiel E, flour mill.

ARLINGTON. On the M. & P. div. of the C. M. & St. P. Ry, in Columbia county, 18 miles south of Portage, the judicial seat and nearest banking point. Exp., Am. Population, 200. Mail, daily. George McMillan, postmaster.

Arlington Cheese Factory.
 Brookhouse Rev (Methodist).
 Bullen Winslow, general store.
 Caldow Wm, R R, Exp and Tel agt.
 Conkle Wm, agricultural implements.
 Hising J M, hardware.
 McMillan Bros, coal.
McMillan George, General Store.
McMillan G & Son, Saw and Shingle Mill.
 McMillan James, feed mill.
 McMillan & Hising, saloon.
 Niefs Peter, shoemaker.
 Reddeman Ferdinand, barber.
 Sawyer Clarence, carpenter.
 Seiler A J, blacksmith.
 Walser Martin, harness.

ARMSTRONG. In Fond du Lac county, 18 miles southeast of Fond du Lac, the county seat, 9 east of Eden, the

Store Shades Made to order

At Robert Harper & Sons', 146 E. Water St., east side Market Sq., MILWAUKEE, WIS. WALL PAPERS. Telephone 315.

TRAVELERS INSURANCE CO. — The Largest and Strongest Accident Insurance Company in the World. — **M. N. MacLAREN, State Agent,** 20 CHAMBER OF COMMERCE, MILWAUKEE.

128

ARM

WISCONSIN STATE GAZETTEER

ASH

nearest railroad station, and 12 from Plymouth, the nearest banking point. Population, 100. Mail, tri-weekly. V. Armstrong, postmaster.

Armstrong & Failey, General Store.
Cary L. W. live stock.

Failey Owen, Cheese Mfr.
Herraty & Graham, saw mill.
Montgomery P. H., cheese mfr.
O'Malley John, blacksmith.

ARMSTRONG CREEK. On the M., St. P. & S. Ste. M. Ry., in Forest county, 20 miles northeast of Crandon, the judicial seat, and 5 from Rhineland. Tel., W. U. Population, 50. E. O. Woodbury, postmaster.

McCarthy J. W., railroad and tel. agt.
Shay & Woodbury, General Store.

ARNOTT. On the G. B., W. & St. P. R. R., in Portage county, 9 miles southeast of Stevens' Point, the county seat and nearest bank location. Population, 40. Exp., U. S. Tel., W. U. J. Doane, postmaster.

Bremmer & Huntley, produce.
Cargill W. W. & Bro., produce.

Doane Jasper, General Store, Railroad and Tel. Agent.

Gleason & Getzelman, produce.
Pollard James, justice.
Seavern & Co., produce.
Winslow M. T., justice.

ARTHUR. A postoffice in Grant county, 15 miles east of Lancaster, the county seat, and 3 west of Rewey, on the C. & N. W. Ry., the nearest railroad station. Plattville, 19 miles distant, is the usual banking point. Population, 125. Daily mail stage from Rewey. J. T. Euloe postmaster.

Alcock Thomas, builder.
Baze S. T., notary.

Euloe John T., Grocer and Justice.
Harris James, blacksmith.
Stehl C. E., shoemaker and justice.

ASHFORD. A postoffice in Fond du Lac county, 17 miles south of Fond du Lac, the county seat, and 5 west of New Cassel, the nearest railroad station and banking point. Population, 120. Mail, daily. John Schmitz, postmaster.

Berg Peter, agricultural impts.
Hilbert Wm., carpenter.
Krudwig John, shoemaker.

Lux Henry, blacksmith.
Manel Wm., cheese mfr.
Schmitz John, General Store.
Scholler Henry, saloon.
Seewe John, barber.
Thelen Barbara, saloon.

ASHIPPUN. On Mill creek, in Dodge county, 19 miles southeast of Janesau, the seat of justice, and 8 from Oconomowoc, the nearest shipping and banking point. Population, 60. Mail, daily. R. Wittig, postmaster.

Berger Wm., mason.
Braatz Wm., mason.
Brueske Wm., Saw Mill.
Habeck August, blacksmith.
Hildebrand Ernest, apiarist.
Krusback Henry, carpenter.
Liesener August, saw mill.
Meissner Gustav, general store.
Moldenhauer Allen, carpenter.
Pruess Rev. P. (Lutheran)
Rozan Anthony B., justice.
Schlage Herman, Blacksmith.
Tesch Theodore, carpenter.
Vandusen Wm., carpenter.

ASHLAND. An important city on Chequamegon or Ashland bay, an inlet of Lake Superior in the northwestern corner of Ashland county, of which it is the judicial seat. It is the railroad center of Northern Wisconsin, the following roads meeting there: The Wisconsin Central Line, the N. div. of C., St. P., M. & O. Ry., the N. P. R. R., and the M., L. S. & W. Ry., 214 miles from Milwaukee, 184 miles from St. Paul, 165 from Eau Claire, and 19 miles from Hurley. The D., S. S. & A. R. R. will also shortly be completed to this point. During the season communication is had by boat with all points on the great lakes. The principal manufacturing industries are represented by the Ashland Iron and Steel Works, employing 350 hands, with a plant costing \$300,000, and the largest charcoal blast furnace in the world, the Novelty Iron Works, the North Star Iron Works, operated by the Parish Mfg. Co., the Ashland Boiler Works, the Superior Lumber Co., 5 saw mills with a capacity of 90,000,000 of lumber, 4 planing mills and sash and door factories, the machine shops of the M., L. S. & W. Ry., a flouring mill, The Ashland Box Factory, several cigar factories, stone quarries, brick yards, and a large number of shops of various kinds, which give employment to a large num-

CEMENT MILWAUKEE CEMENT CO.
151 WEST WATER ST., MILWAUKEE, WIS.

Novelty Iron Works.

D. J. SEYLER,

MANUFACTURER OF

Boilers, Engines,



MILL and STEAMBOAT CASTINGS

AND

MINING AND MACHINERY.

REPAIRING Promptly
Attended to.



East of Wisconsin Central Ore
Dock, ASHLAND, WIS.

The

CHEQUAMEGON

GEO. H. HOPPER, Proprietor.

ASHLAND, Lake Superior, WISCONSIN.

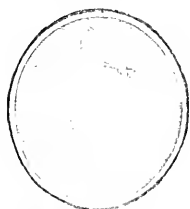

LAKE SUPERIOR BEEF COMPANY,

WHOLESALE DEALERS IN

Swift's Dressed Beef,

PORK, MUTTON AND PROVISIONS OF ALL KINDS.

R. V. SHEPHERD, Manager.

ASHLAND,

WISCONSIN.

D. L. WIGGINS.

W. W. RICHARDSON.

WIGGINS & RICHARDSON,

INSPECTORS AND SHIPPERS OF

Lumber, Lath and Shingles.

ROOM 12, SHORES' BLOCK,

ASHLAND,

WISCONSIN.

Ha! Ha! Ha! Did You see Page 5?

ASH

AND BUSINESS DIRECTORY.

ASH

131

ber of mechanics Among the wholesale houses may be mentioned McMillan Bros. Co., Armour Packing Co., Swift & Co., Ashland Lime, Salt and Cement Co., Ashland Commission Co., and J. B. Matthews & Co., these all being located on the railroad adjacent to the W. C. depot. There are 3 National banks, the First, Northern, and Ashland, and the Security Savings Bank. The insurance business is also well represented by the regular Board companies, and there are a large number of live and energetic real estate agents. The city contains a great number of hotels of all classes, among which may be mentioned the far-famed Chequamegon, the third largest hotel in the State, and one of the finest summer resorts in the Northwest, which is during the season patronized by thousands of health and pleasure seekers from all parts of the country. There are two daily newspapers, the *Ashland Press* (Rep.) and the *Ashland News* (Dem.); also two weeklies, the *Herold* (German) and the *Ashland Times* (Ind.), and among the literary institutions may be mentioned the Vaughn Library. The city supports several excellent graded and primary schools, also a high school. In addition to the public schools there is also a Roman Catholic school. The Ashland Business Men's Association occupies fine apartments in the First National bank building, and its membership comprises nearly all the prominent men of the city. There are ten churches located here, viz: Episcopal, Methodist, Baptist, Congregational, Presbyterian, Roman Catholic, Norwegian, Scandinavian, Swedish Baptist and Swedish Lutheran. Nearly all the different secret societies are well represented. The city is supplied with water works, gas and electric light plants, and a street railway. There is also a larger theater and several public halls. The city shows a good healthy growth. The iron ore, the product of the Gogebic Iron Range, which is situated from thirty to fifty miles east of and tributary to Ashland, is shipped from the mines to Ashland over the Wisconsin Central and the Milwaukee, Lake Shore and Western Railroads, and by vessels from their mammoth ore docks, the largest in the world and built at a cost of nearly one million dollars. All Lake Superior steamboat lines stop here and steamers run twice a day to Washburn, Bayfield and Madeline Island. Telephone communication with surrounding towns. Express, American, United States and Northern

Pacific. Tel., Western Union. Population 11,000. Samuel S. Fifield, postmaster.

Adler H R & Co (Henry A Adler, A Brecher), saloon, 118 2^d ave w.

American Express Co, O G Koshier agt, 117 Vaughn ave.

Anderson Charles A, propr Stockholm House, 710 2^d w.

Anderson Samuel, saloon, 1422 St Clair.

Anderson Kenneth, Propr St Clair House, 1416 St Clair. (*See adv*, p 121.)

Andrus Adelson P, phys, 412 2^d w.

Armour Packing Co, J S Holbrook Mgr, Commercial row.

Armstrong Henry C, carpenter, 111 Whittlesley ave.

Armstrong Win J, livery, 7th ave opp Court House.

Ashland Boiler Works, Bondy Bros Proprs, Water nr Wisconsin Central Ore Docks. (*See adv*, p 122.)

Ashland Box Factory (B Doherty, Frank Monahan, Mfrs of Packing Box Shooks, foot of Water. (*See adv*, p 125.)

Ashland Business Men's Assn, D G Sampson sec, 1st National Bank bldg.

Ashland County Bar Assn, George P Rossman sec, 320 2^d w.

Ashland Creamery Co, F S Stone mgr, 205 Vaughn ave.

Ashland Herold, Emil Gerth propr, 311 2^d e.

Ashland Hospital, W T Rinehart, res phys, cor Stuntz ave and St Clair.

Ashland House, George McGuire Propr, 610 2^d w. (*See adv*, p 123.)

Ashland Iron and Steel Co (capital, \$250,000), A H Hinkle pres, W H Hinkle sec, 18th ave w.

Ashland Lighting Co, Edwin Ellis pres, W M Tomkins sec, P O blk.

Ashland Lime, Salt and Cement Co (capital, \$5,000), W O Lamb pres, Thomas Edwards sec, Commercial row.

Ashland Mineral Spring Water Co, Frederick Prentice propr, 106 2^d ave w.

Ashland National Bank (capital, \$50,000; surplus, \$32,000), Thomas Barton pres, N I Willey cash, 518 2^d w.

Ashland News, Clarence Snyder propr, 211 Vaughn ave.

Ashland Press, Joe M Chapple editor and propr, 119 Vaughn ave.

Ashland Street Railway Co, Edwin Ellis pres, W M Tomkins sec, P O blk.

Ashland Times, J A Monger editor and propr, 1st National Bank bldg.

Ashland Title Abstract Co, Charles Fisher sec, Court House.

Chicago, Milwaukee & St. Paul Ry. The Popular Line to the West and Northwest

Ashland Water Co, W C Pooley supt, Vaughn blk.
 Ashland Weekly Times, J A Monger editor and propr, 1st National Bank bldg.
 Atlantic Hotel, Henry Lonsdale propr, 105 Stuntz ave.
Avery & Hantzsch (Herman Avery, A B Hantzsch), Fish, Oysters, Game, Meats and Provisions, Butter, Eggs, etc; All Kinds of Sausages, 807 2d w. (See adv, p 111.)
 Bailey Samuel W, fotogr, 217 2d e.
 Baker Oliver, propr Telford House, 222 3d ave w.
 Baldwin Benson B, horseshoer, 212 2d ave w.
 Bancroft Warren G, city comptroller and harbor master, P O blk.
 Banks Rev C J (Baptist), 812 8th ave w.
 Bannatyne John, dry goods, 119 2d ave w.
 Barber Rev H H (Episcopal), 804 9th ave w.
 Bardon, Kellogg & Co (Thomas Bardon, Wm Kellogg), gent store, 323 2d w.
Burdon Thomas, Real Estate, Loans and Insurance, 618 2d w.
 Barkley & Harder, James Barkley, James Harder, saloon, 909 St Clair.
 Barr John, barber, 117 3d e.
 Bay Shore Lumber Co, Alfred Weed pres, Paul Weed sec, Security Bank bldg.
Bekken Bros (Magnus and Edward), Proprs Tremont House, 212-216 3d ave w. (See adv, p 111.)
 Belanger Alfred, saloon, 417 2d w.
 Berg O H & Son (Ove H and Magnus H), meats, 714 St Clair.
 Bidwell Mrs Wm H, music teacher, 18 1st, Natl Bank bldg.
 Binsfeld Paul, baker, 357 2d w.
Blischoff Capt F A, Propr Steamer Plow Boy, Franklin House. (See adv, opp.)
 Bitzer & Zimmerman (Fred Bitzer, Louis J Zimmerman), cigars, 115 2d w.
 Blahnik Frank, saloon, 200 Stuntz ave.
 Blake John, saloon, 215 7th ave w.
Blitz Val Brewing Co, H Vogel Mngr, (Ashland Branch), 329 Ellis ave.
 Blume Charles E, baker, 109 2d w.
 Blumrosen Bros (Moses and Bernard), clothing, 108 2d w.
Bondy Bros, (Thomas and James H), Proprs Ashland Boiler Works, Water nr Wisconsin Central Ore Docks. (See adv, p 137.)
Bonneville Antoine E, Physician, 701 2d e.
 Booth A Packing Co, John Atwood mgr, fish, 510 2d w.
 Booth Nicholas, dentist, 4 Vaughn blk.

Born E J & Co, (Elias J Born, Thomas Bristol), jewelers, 319 3d w.
 Bowen Caleb T, mine owner, 523 2d w.
 Bowron Arthur W, publr Our Record, 7 Shores' block.
 Boyd & Olson (John R Boyd, Hans Olson), saloon, 106 2d w.
 Brady James, painter, 709 Front, e.
 Braun Gustav, hardware, 400 2d w.
 Brennau F D, dentist, 408 2d, w.
Bremner Phillip, Blacksmith and Horse Shoer, cor 7th ave and 2d w. (See adv, p 137.)
 Briggs Bros (George and Wm), wall paper, 315 3d w.
 Brinker Henry, meats, 217 2d e.
 Broer F W, county supt schools, Court House.
 Brossard & Collignon (Edward E Brossard, Ferdinand J Collignon), lawyers, Security Bank bldg.
 Brower F R, steamboat owner, Chiquamegon Dock.
 Brown John L, agt U S Exp Co, 400 2d w.
 Brown Rev S S (Presbyterian), F. field pl.
 Burbank Lyman I, bridge bldr, 212 Vaughn ave.
 Carr & Oakley (John W Carr, Albert H Oakley), masons, 110 W 3d.
 Carrington Gilbert W, Register U S Land Office, Security Bank bldg.
 Carrington & Simar (Gilbert W Carrington, Frank E Simar), civil engineers, Security Bank bldg.
 Chapple Joe M, editor and propr Press, 119 Vaughn ave.
Chiquamegon The, George H Hopper Propr, 2d and 3d aves Front and 2d w. (See adv, p 139.)
 Chiquamegon Brass Band, Bige Buchanan leader, 409 3d w.
 Christiana House, Otto Johnson propr, 806 2d w.
City Shoeing Shop, N S Soper Propr, cor 9th ave and 2d w. (See adv, opp.)
 Clark Frank H, justice, 17 Shores' block.
 Clarke James W, books, 501 2d w.
 Clayton Andrew, saloon, 417 2d e.
 Cline & Co (R E Cline, M H Crowley), saloon, 405 2d w.
 Cobb Mary, tailor, 107 2d e.
 Cohen Bros (Herman and Louis), clothing, 713 2d e.
 Cohen E & Co (Edward Cohen, P Lichtenstein), clothing, 320-322 2d w.
Colby House, George H Hopper Propr, cor Vaughn ave and 2d w.
Cole & O'Keefe (Rubee A Cole, Wm W O'Keefe), Lawyers, 20-22 Shores' blk.

Chicago & Grand Trunk Ry,

Palace and Dining Cars
 ON ALL THROUGH TRAINS.

New York Life Insurance Co., Cash Assets, \$110,000,000. | Northwestern Branch
 St., MILWAUKEE, WIS. Surplus, - 16,000,000. | Office, 416 Milwaukee
 W. S. CASLEE, State Agent. WALKER BUCKNER, Gen'l Manager.

ASH AND BUSINESS DIRECTORY. ASH 133

Columbus & Hocking Coal & Iron Co.,
 T F McCarthy agt, 1st Natl Bank bldg.
 Colwell & Cohen (Joseph A Colwell, Joel
 Cohen), Ins, 5 Goeltz blk.
Commercial The, Mrs Anna McNeil
 Propr, 304-306 2d w.

Conover, Porter & Padley (Allen
 D Conover, Lew F Porter, Horace P
 Padley), Architects and Superintendents,
 First National Bank bldg
 Cook George S, shoemkr, 105 2d w.

The Steamer Plow Bow

Will until further notice make DAILY TRIPS in the waters of the
 Chequamegon Bay, as follows:

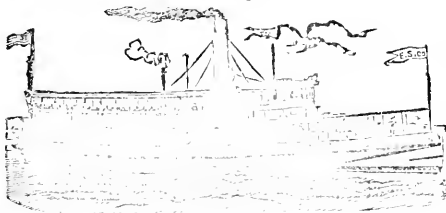

Leave Ashland for Washburn,
 9 a. m., 2 p. m.; Leave Wash-
 burn for Bayfield, 9.30 a. m., 2.30
 p. m.; leave Prentice's Stone
 Quarry, 9.55 a. m., 2.55 p. m.;
 leave Bayfield for return, 11 a.
 m., 4.15 p. m.; leave Prentice's
 Stone Quarry, 11.45 a. m.,
 5.30 p. m.; leave Washburn, 12.05
 p. m., 6 p. m.; arrive at Ashland,
 12.35 p. m., 6.30 p. m.

Boat will stop at Madeline
 Island both ways.

The boat can be chartered for EVENING EXCURSIONS at Chequamegon Hotel, or aboard the boat.

CITY SHOEING SHOP,

N. S. SOPER, Proprietor, MANUFACTURER OF

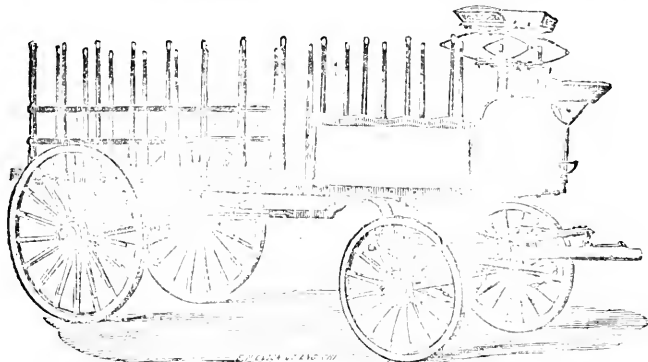

Light and Heavy Wagons and Sleighs. Mill Work Done on Short Notice.
 Repairing Well and Promptly Done. ASHLAND, WISCONSIN.

ILLINOIS CENTRAL R. R. Short and Direct CHICAGO, SOUTH.
 Route from

Cudahy Brothers, (Hams, Shoulders, Bacon,
MILWAUKEE, WISCONSIN.) Pork, Lard, Beef, Sausage, Etc., Etc.

134

ASH

WISCONSIN STATE GAZETTEER

ASH

THE BROADWAY HOTEL. Finest Hotel at Head of Lakes, Wisconsin. West Superior.

Cooper Bros (John and Henry), hardware, 403 2d w.
 Coyne John G, bill poster, 110 7th w.
 Crabberry Lumber Co (Ltd), George W Stevens mngr, 3 Vaughn blk.
 Crogster Charles, lumber, 18 Shores' blk.
 Cross Thomas C, music teacher, 418 6th w.
 Culbert Wm, propr Eau Claire House, cor 7th ave and 3d w.
 Cummings Mrs M C, dressmkr, 300 2d w.
 Daily & Gray (John Daily, W H Gray), produce comn, 319 2d e.
 Dalrymple & Carrington (N M Dalrymple, H R Carrington), hardware, 102 2d w.
 Danson Andrew J, confctnr, 313 2d e.
 Darwin Albert, confctnr, 509 2d e.
 Darwin David, confctnr, 216 2d w.
 Darwin John, confctnr, 203 2d e.
 Darwin Peter, confctnr, 114 2d w.
 Davis Wilber G, lumber, 15 Shores' blk.
 Dehnke Gustave, propr St Charles Hotel, 117 3d ave w.
 Deming Charles P, dentist, 123 2d e.
 Dennin Patrick, saloon, 817 2d w.
 Denomie Joseph, grocer, 1116 St Clair.
Denomie S & son (Samuel and Wm), General Store, 1220 St Clair.
 Devine Charles P, shoes, 313 2d w.
 Dillon Andrew, saloon, 222 2d w.
Dockery & Kingston (Edward J Dockery, John T Kingston), Lawyers, 518 2d w.
 Doenitz & Grimes (August Doenitz, Horace C Grimes) tinnrs, 323 Vaughn ave.
Doherty Bernard, Lumber Mfr, Foot of Water.
Doherty & Monahan (Bernard Doherty, Frank Monahan), Planing Mill, Water nr 9th ave e. (See adv, opp.)
 Dopp & Watson (G W Dopp, John A Watson), hardware, 311 2d e.
 Dornady Patrick, saloon, 419 2d e.
 Dowd John, brewers' agent, 401 5th ave e.
 Driscoll John, street corner P O blk.
 Drolson Samuel, saloon, 1412 St Clair.
 Dufur John F, lawyer, 11 Shores' blk.
 Dullanty Patrick J, plumber, 111 Vaughn.
 Dumont Octave, saloon, 519 2d e.
 Durfee Wm R, saw mill, foot 14th ave w.
 Dyer James, Supt W C Line, N P Railroad and L M and L S Transit Co, 3d ave and 4th.
 Eagan Michael, tailor, 406 2d w.
Early Michael M, Propr Superior House, 217 7th ave w.
 Easton J Mills & Co (J Mills, Robert P Easton) insurance, 19 Shores' blk.
 Eau Claire House, Wm Culbert propr, cor 7th ave and 3d w.

Ebblic Mrs May, Propr Le Grande Hotel, 711 2d e. (See adv, p 137.)
 Edwards Miss Carrie, propr Union Hotel, cor Front and 14th ave w.
 Edwards Charles B, livery, 103 2d ave w.
 Egan & Callahan (Daniel Egan, George Callahan), carpenters, 401 Prentice ave.
 Ehrmann M & Co (Michael Ehrmann, Joseph E Palzisberger), shoes, 413 2d w.
 Ellis Edwio, phys, Security Bank bldg.
 Ellison & Sundell (Charles Ellison, John Sundell), proprs Normanna House, 712 2d w.
 Earight T W & Co (Timothy W Earight), saloon, 208 2d w.
 Ewer H D, feed, 214 2d w.
 Fabian Rev Father (Catholic).
 Falardeau Charles B, baker, 823 St Clair.
 Feebelkorn, F M, grocer, 1112 2d w.
 Fennelly Edward, register of deeds, Court House.
 Field Stoddard, meats, 218 4th ave w.
 Fierek Nicholas, saloon, 114 14th ave e.
 Fifeled Sam S, postmaster, cor Ellis ave and 2d.
First National Bank (Capital \$100,000), Edwin Ellis Pres, Sam S Fifeled Vice-Pres, C E Street Cash, cor Ellis ave and 2d.
 Fischbein Max, clothing, 205 2d e.
 Fisher W J, meats, 1100 2d w.
 Fitch James B, city clerk, P O blk.
 Flatau E S & Co (Edward S Flatau), shoes, 302 2d w.
 Flynn Nicholas, saloon, 208 3d ave w.
 Foeller Joseph, propr Park House, 1600 2d w.
 Forster Henry, saloon, 1318 St Clair.
 Forthman Wm, meats, 414 2d e.
 Franker & Feierfeil (John Franker, G Feierfeil), tailors, 420 2d w.
 Franklin House, John McMullin propr, 107 Ellis ave.
 Frazier W P, barber, 105 2d e.
 Frazier & Kinsman (James Frazier, Herbert Kinsman), barbers, 803 2d w.
 Frederick Charles L, lawyer, 107 2d ave w.
 French Russell W, hardware, 823 2d w.
 Fromholtz Amelia, dressmaker, 803 2d w.
 Gallacher Emma, dressmkr, 102 2d w.
 Garvey Martin B, propr St Clair House, 213 7th ave w.
 Geisler Antonio, furniture, 215 2d e.
 Gerth Emil, propr Ashland Herold, 311 2d e.
 Giele Herman G, drugs, 712 2d e.
 Gieregen G J, propr Kopplin House, Stuntz ave cor 2d.
 Gilman Mrs M E, dress-maker, 311 2d e.
 Glitler Moritz, jeweler, 119 2d e.

Chicago & Grand Trunk Ry. Palace and Dining Cars
ON ALL THROUGH TRAINS.

C. M. E. McCLINTOCK,
Lumber Inspector and Shipper
Vessel Broker and Marine Insurance,
AGENT FOR L. M. AND L. S. T. CO.
35 SHORES' BLOCK,
ASHLAND, WIS.

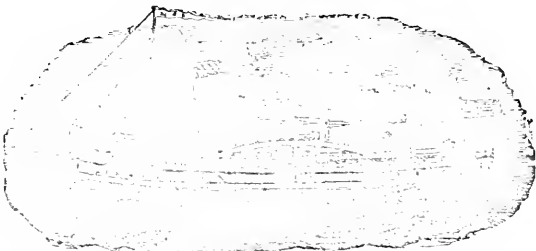

J. SULLIVAN.

L. VAN HECKE.

J. SULLIVAN & CO.,
WHOLESALE COMMISSION,
Fruits, Vegetables, Produce, Flour, Hay, Feed and Grain.

CAR LOAD LOTS A SPECIALTY. FIRST-CLASS COLD STORAGE.

Location on Wisconsin Central Railroad Tracks,
Near W. C. Depot.

ASHLAND,

WISCONSIN.

REFERENCES—ASHLAND NATIONAL BANK, FIRST NATIONAL BANK.

Correspondence Solicited.

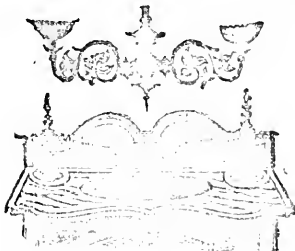

R. G. WALKER,
Plumbing, Steam & Gas Fitting
ALSO DEALER IN
BRASS and IRON GOODS
FOR
STEAM, WATER AND GAS

HOSE, GASKETS, PACKING, ETC.

116 Second Ave., West, ASHLAND, WIS.

B DOHERTY.

FRANK MOSAHAN.

ASHLAND BOX FACTORY,

MANUFACTURERS OF

PACKING BOX SHOOKS OF ALL KINDS.
ORDERS SOLICITED.

Factory and Lumber Yard Foot of Water St.,

ASHLAND,

WISCONSIN.

Post's Fair,

10, 12 and 14 Fourth St., Fond du Lac, Wis.
Is the Place to Buy CHAMBERSETS, PIANOS,
ORGANS AND MUSICAL INSTRUMENTS.

Gleason & Co (Miss Ida Gleason, Mrs Ethel Chambers), milliners, 123 2d w.
 Goeltz Bros (Adam W and Heary), saloon, 310 2d w.
 Grand Opera House, Max Kind mngr, 3d ave near 2d.
 Green Edmund R, general store, 1023 St Clair.
 Guinand & Rochat (Ale Guinand August Rochat), jewelers, 204 2d w.
 Hagerty James M, real estate, 420 2d w.
 Haight Rev F M (Methodist), 701 8th av w
 Haley & Mansir (Mrs S A Haley, Mrs E A Mansir), dressmakers, 600 2d w.
 Hallada Joseph, saloon, 1104 St Clair.
 Halrassen John, saloon, 1101 2d w.
 Hamel Joseph A, saloon, 521 2d e.
 Hanson Bros (Peter and Christian), flour, 412 2d e.
 Hanson Nelson, tailor, 207 2d e.
 Hanten Nicholas, meats, 613 Vaughn ave.
 Harper B W, carpenter, 509 7th ave w.
 Harrison G W & Co (George W Harrison, Albert Warner), drugs, 401 2d w.
 Hart Matthew J, county clk, Court House.
 Hartley C H, div supt M, L S & W Ry, 43 Shores' blk.
 Harville Frank, ice, 1201 St Clair.
 Hassett Wm, saloon, 204 2d ave w.
 Hayes John D, city marshal, P O blk.
 Hazard F C, agent M, L S & W Ry, cor Ellis ave and 6th.
 Heavenrich Sol & Co (Sol Heavenrich, F Newman), clothing, 414 2d w.
 Hedman John, propr Norway House, 209 2d ave w.
 Hencke Fred W, saloon, 117 2d e
 Herberg Mrs Margaret, dressmaker, 168 5th ave e.
 Heydlauff Robert C, receiver U S Land Office, Security Bank bldg.
Heydlauff & Osborn (Robert C Heydlauff, Arthur R Osborn), Real Estate and Loan Agents, 1st National Bank Bldg. (See adv, p 111)
 Higby & Co (Henry P and Sarah E Higby), jewelers, 416 2d w.
Hochdanner Bros (Henry and Michael), Florists and Veg-tables, 315 6th ave w. (See adv, p 120.)
 Hoekrlidge Jennie, dressmaker, 109 2d w.
Holbrook J S, Mngr Armour Packing Co, Commercial Row.
 Hopkins Charles H, city assessor, Post-office blk.
 Hopkins George M, locksmith, 204 3d ave w.
 Hopkins & Pearce (T Eugene Hopkins, George F Pearce), photographers, 606 2d w.

Hopper George H, Propr The Chequamegon and Mngr Burton House, Hurley, Wis, Front and 2d w. (See adv, p 130)
 Hopper & Burrill (John T Hopper, W E Burrill), restaurant, 210 2d w.
 Hosmer Albert H, baths, 321 3d w.
 Hosmer & Hosmer (Matthew S and Andrew J), physicians, 1st National Bank bldg.
 Huber Mrs Francis, grocer, 1300 St Clair.
 Huber Wolfgang, confctr, 3014 2d e.
 Huper Frank, saloon, 722 St Clair.
 Hyland Wm P, mngr Wisconsin Tel Co, 14 Vaughn blk.
 Hynes John, propr Michigan House, 201 2d ave w.
 Ike Frank, saloon, 512 2d w.
 Jobuson Mrs Hans, milliner, 111 2d w.
 Johnson Ole, mngr Northern Mngf Co, foot 9th ave w.
 Johnson Otto, propr Christiana House, 806 2d w.
 Jones E G, confectioner, 1429 St Clair.
 Joyce John, propr Joyce House, 407 2d e.
 Judd Charles L, boat livery, Vaughn's Dock.
 Kanueberg Frederick, grocer, 505 2d e.
 Keely Wm, saloon, 1222 St Clair.
 Keenan Patrick, grocer, 709 2d e.
 Kepler Edward M, grocer, 422 2d w.
 Keystone Lumber Co, J W Cochran pres, F H Payne sec, cor 6th ave w and Front.
 Kilbourne Rev Wm (Congregational), 900 6th ave w.
 Kind Max, mngr Grand Opera House, 3d ave nr 2d w.
 King Katie C, grocer, 219 2d e.
 Klitzke Wm, confectioner, 307 2d e.
 Knight John H, capitalist, Knight blk.
 Koch Joachim J, meats, 1304 St Clair.
 Koehler O G, agt Am Exp Co, 117 Vaughn ave.
 Koehler Joseph, bookbdr, 116 Stuntz ave.
 Kolout Veit, bank supt, 221 2d e.
 Kolman Louis & Co (Louis and Phil Kolman), books, 301 2d w.
 Kopplin House, G J Giesregen propr, Stuntz ave cor 2d.
 Kopplin & Luedke (Julius Kopplin, Herman Luedke), saloon, 113 2d w.
 Kronquist Gustav, propr Svea House, 315 9th ave w.
 Kruschke Herman, planing mill, 404 9th ave w.
 Kuhn Willis D, saloon, 407 2d w.
Kurcsevki Martin J, Merchant Tailor, 1119 St Clair. (See adv, p 120.)
 Lacey Harry E, restaurant, 112 2d w.
 Ladies' Auxiliary Y M C A, Mrs E D Perkins sec, cor Ellis ave and 3d.

North Star Iron Works. (Capacity, 500 hands—Engineers, Machinists, Founders, Boiler-makers, PAIRSE MANUFACTURING CO. (Milwaukee), Saw Mill Machinery, Mining Machinery, Corliss and High Ashland, - - Wisconsin.) Speed Engines, Rollers, Power Transmitting Machinery, etc. See p. 6

Turkish Baths

Are invaluable for restoring and maintaining a healthy action of the Skin and relieving Intestinal Congestions, Colds, Malaria, and for Purifying the Blood. The Baths at Janesville, Wis., are among the Best.

ASH

AND BUSINESS DIRECTORY.

ASH

137

Le Grande Hotel, Mrs May Ebblic, Propr, 711 2d e. (*See adv, below*)
Lake Michigan & Lake Superior Transit Co, J S Dyer agt, 3d ave and 4th.

Lake Superior Beef Co (Swift & Co), R V Shepherd Mgr, 3d ave w and Wisconsin Central Track. (*See adv, p 130.*)

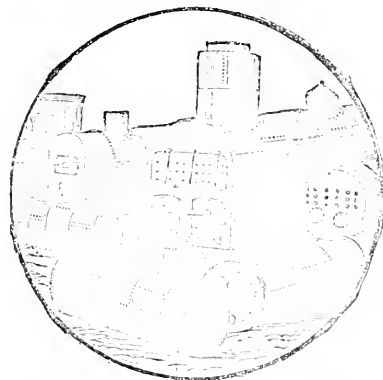

T. BONDY, Formerly with Parish Works.
J. H. BONDY, Formerly foreman Parish Works.

BONDY BROS., ASHLAND BOILER WORKS

Boilers, Tanks, Heaters, Stacks,
Breechings, Skips, and Buckets.

Estimates Cheerfully Furnished. Repairing Promptly Done. All orders for repairs by mail or telegraph promptly attended to and satisfaction guaranteed.

Shops, Water St., near W. C. Ore Dock,

ASHLAND, WIS.

LE GRANDE HOTEL

MRS. EBBLIE.

NEWLY FURNISHED. Board \$1 per day or \$4.50 per Week.

711 SECOND STREET EAST.

ASHLAND,

WISCONSIN.

PHILLIP BREMNER, BLACKSMITH & REPAIR SHOP

Horseshoeing a Specialty.

Good Work and Reasonable Prices.

Cor. 7th Ave. and 2d St.,

ASHLAND,

WISCONSIN.



Chicago, Milwaukee & St. Paul Ry. ^{The Popular} Line to the West and Northwest

Lamoreux, Gleason, Shea & Wright (C A Lamoreux, E I F Gleason, Wm F Shea, Andrew F Wright), lawyers, 24 Shores' blk.

Lampson Orin L, flour, 721 Front e.

Landauer Samuel, jeweler, 111 21 e.

Langdon Mrs E C, tailor, 207 3d ave w.

Larsen L & Co (Louis Larsen, Jens Wilman, Peter Hansen), grocers, 322 9th ave w.

Laughlin G Y, chief clerk M, L S & W Ry, 43 Shores' blk.

Lawson Alexander, restaurant, 407 2d w.

Lazarus Joseph, tailor, 205 Ellis ave.

Le Bean Wm, dyer, 325 Vaughn ave.

Lehrkind Bros (Charles and Paul), general store, 421-423 2d e.

Leigh & Garnich (Ervin Leiby, Emil Garnich), hardware, 412 2d w.

Leonard Alexander, saloon, 1401 2d w.

Levin Morris, clothing, 711 2d w.

Levy Charles, clothing, 100 2d w.

Levy & Ginsburg (J I Levy, H H Ginsburg), cigar mftrs, 269 Ellis ave.

Literski Anton, tailor, 317 2d e.

Livingston J & Co (Jacob and S Livingston) jewelers, 311 2d w.

Lloyd George E, druggs, 415 2d e.

Lonsdale Henry, propr Atlantic Hotel, 105 Stuntz ave.

Lowen Bernard, jeweler, 214 2d w.

Lucas Ben S, head clerk, The Commercial Lumber and Log Owners' Assn, R D Pike, pres. C F Lutimer, sec, office Northern Natl Bank.

McArthur A C, harness, 114 2d ave w.

McCarthy T F, agt Columbus & Hocking Coal and Iron Co, 1st Natl Bank bldg.

McClintock C W Everett, Lumber, Commission and Inspection; Agt Lake Michigan and Lake Superior Transportation Co, 15 Shores' Blk. (See adv, p 135.)

McCloud & McCully (George H McCloud, James McCully), lawyer, Postoffice blk.

McDermott Nicholas, Real Estate and Insurance, 206 1th ave w.

McDonnell Alexander J, grocer, 622 2d w.

McFadden & Heumann (James McFadden, Emil J Heumann), oysters, 2d bet 2d and 3d ave.

McGuire George, Propr Ashland House, 610 2d w. (See adv, opp)

McIntosh J H, bus agt, Postoffice blk.

McKinnon Hugh, phys, 309 2d w.

McKinzie & Hovey (Peter J McKinzie, Alexander Hovey), saloon, 612 2d w.

McMundes E J, plumber, 804 2d w.

McMullen John, propr Franklin House, 107 Ellis ave.

McNeil Mrs Anna, Proprietor The Commercial, 304-306 2d w.

McQuilna Miss J, milliner, 576 2d w.

Mackmiller T F, city treas, Postoffice blk.

Mackmiller Wm H, grocer, 701 2d e.

Madden John, phys, 28 Shores' blk.

Mahoney Samuel, saloon, 723 2d e.

Mahoney Sisters (Nellie and Katie), dress-makers, 102 2d w.

Malmberg Sebe, jeweler, 508 2d w.

Maloney C H, saloon, 303 2d w.

Mahm Thomas A, Grocer, 1100 2d west.

Marchessault J Arthur, Physician, 204 8th ave w.

Merek Joseph, grocer, 1018 St Clair.

Markwitz Wm, confct, 296 3d ave w.

Mars John C, clk municipal court, Breen blk.

Marshall George, pres common council, Postoffice blk.

Marshall John, saloon, 723 Front e.

Martin & Silliman (W L Martin, E H Silliman), Lumber Inspectors, 33-34 Shores' Block.

Marx Susanna, meats, 1100 St Clair.

Matthews J B & Co (John B, L F, George O and S E Matthews), grocers, 317 Ellis ave.

Mattson Mts, sheriff, Court House.

Mead & Dixon (Arthur R Mead, Albert E Dixon), Attorneys-at-Law, 6, 8 and 10 Vaughn Block.

Meany Joseph, saloon, 223 2d e.

Mercer Alonzo W, grocer, 323 3d ave w.

Merchants' Hotel, T P Wentworth propr, 213 3d ave w.

Mersinger Adam K, notions, 305 2d w.

Metzdorf August, saloon, 514 2d w.

Mezerow Bros & Co (Joseph, David and Morris Mezerow) 2d-hand goods, 617 2d e.

Miars George W, agt Ohio Coal Co, Wisconsin Central Dock.

Michigan House, John Hynes propr, 201 2d ave w.

Milbauer Mary, grocer, 717 3d ave w.

Miles John J, lawyer, 503 2d w.

Miller & Co (F W Miller, John Mason, Ernst Mueckel), Brewery, 117 10th ave e.

Milwaukee, Lake Shore & Western Ry Co, C H Hartley Div Supt, F C Hazard Agt, cor Ellis ave and 6th, Martin Schrank Agt, Ore Dock. (See adv.)

Monger John A, editor and propr Weekly Times, 1st Natl Bank bldg.

Montgomery & Stocks (Wm Montgomery, Wm Stocks), painters, 509 2d w.

Moore Mrs J J, grocer, 802 St Clair.

Morisset Mary, dressmkr, 415 2d e.

WEIS BROS., MILWAUKEE, FINE WHISKIES, BRANDIES, ETC.

Chicago & Grand Trunk Ry. The Favorite Route East
VIA NIAGARA FALLS.

For a PRACTICAL BUSINESS
EDUCATION go to

O'Sullivan's Commercial Academy, ASHLAND,
WIS.

ASH AND BUSINESS DIRECTORY. ASH 139

ASHLAND HOUSE,

GEORGE McGUIRE, Proprietor,

610 2d Street West, ASHLAND, WISCONSIN.

RATES, \$1.50 PER DAY.

This Hotel has lately been bought, furnished and equipped by me, and is located in the center of the city, opposite the Court House Square, and convenient to all places of amusement.

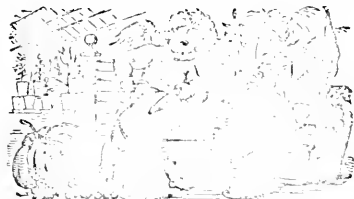

HOCHDANNER BROTHERS,

DEALERS IN

Fresh Vegetables

AND FLOWERS.

315 6th Avenue West, ASHLAND, WISCONSIN.

J. B. SICOTTE,

Carriage and Blacksmithing

PEVEYS and LUMBERMEN'S TOOLS.

Horseshoeing a Speciality. All Orders Promptly Attended to.

P. O. BOX NO. 144,

ASHLAND, WISCONSIN.



M. J. KURSEVSKI,

Merchant Tailor.

700 Samples of Latest Goods to show Customers. The Lowest Prices and Best Work Guaranteed.

First-Class CLEANING and REPAIRING.

1119 St. Clair St., ASHLAND, WIS.



ILLINOIS CENTRAL R. R. Short and Direct
Route from CHICAGO, SOUTH.

ILLINOIS CENTRAL R. R. Short and Direct CHICAGO, SOUTH, Route from

140

ASH

WISCONSIN STATE GAZETTEER

ASH

Morrison House, Mrs Sarah E Morrison, propr, 2126 Front.
 Mowatt & Thompson (D W Mowatt, C F Thompson), saw mill, foot Willes ave.
 Mueller Gustavus, employment bureau, 107 2d e.
 Murray Joseph H, drayman, 102 21 ave w.
 Murray Michael, conftr, 721 2d e.
 Nelson John, clothing, 300 2d w.
 Neunenschwander Albert, laundry, 109 Front w.
 New Brunswick House, John Roy propr, 105 3d ave e.
 Niclet House, M Seymour propr, 115 2d e.
 Noble A B & Co (Addison B Noble), ins, 523 2d w.
 Noble John G, stenogr, Breen blk.
 Normanna House, Ellison & Sundell proprs, 712 2d w.
North Star Iron Works (Parish Mfg Co), W F Parish Pres, Treas and Genl Mgr, Thomas Bardou Vice-Pres, Thomas A Parish Sec; Directors, J H Knight, W M Tomkins, Sam S Fifield, Edwin Ellis, Thomas Bardou, Thomas A Parish, W F Parish, cor 331 ave and Front. (See left bottom lines and p 6.)
 Northern Grain Mercantile Co, O W Mosher pres, E G Scott sec, flour mill, Lake Front foot Ellis ave.
 Northern Mfg Co, Ole Johnson mgr, foot 9th ave w.
 Northern National Bank (capital, \$100,000; surplus, \$17,500), E A Shores pres, C F Latimer cash, 2d w cor 4th ave.
 Northern Pacific Express Co, George E Robson agt, N P R R Depot.
 Northern Pacific Railroad, J S Dyer agt, 3d ave and 4th.
 Northwestern Fuel Co, J H Younker agt, 523 2d w.
 Norway House, John Hedman propr, 209 2d ave w.
 Nourse Frank P, phys, 408 2d w.
Novelty Iron Works, D J Seyler Propr, nr Wisconsin Central Ore Docks. (See adv, p 139.)
 O'Brien James M, barber, 816 St Clair.
 O'Brien John F, grocer, 2301 Front e.
 Oettel & Trilling (Louis Oettel, Henry Trilling), saloon, 316 2d w.
 Ohio Coal Co, George W Miars agt, Wisconsin Central Dock.
 Old Lake Shore House, Hubert Zingsheim propr, 1418 St Clair.
 Olson Bert, shoes, 815 2d w.
 Olson John, shoemkr, 115 2d e.
 Olson & Co (R C Olson, Fred Hudson), grocers, 407 Beuser ave.

O'Neil Miss Mamie C, dressmkr, 9 Goeltz blk.
O'Sullivan's Commercial Academy, E J O'Sullivan Prin, Vaughn Library Bldg. (See right top lines.)
O'Sullivan Eugene J, Prin O'Sullivan's Commercial Academy, Vaughn Library Bldg. (See right top lines.)
 Ouger Joseph, saloon, 717 2d e.
 Our Record, A W Bowron publr, 7 Shores' blk.
 Overholser Henry, real estate, 503 2d w.
 Packard & Foster (W H Packard, O H Foster), lawyers, Breen blk.
 Paige Charles O, genl store, 712 St Clair.
 Parish John K, circuit judge, Court House.
Parish Manufacturing Co. (North Star Iron Works), W F Parish Pres, Treas and Genl Mgr, Thomas Bardou Vice-Pres, Thomas A Parish Sec; Directors, J H Knight W M Tomkins, Sam S Fifield, Edwin Ellis, Thomas Bardou, Thomas A Parish, W F Parish, cor 331 av and Front. (See left bottom lines and p 6.)
 Park House, Joseph Foeller propr, 1600 2d w.
 Parmeter H E, ice, 501 St Clair.
 Paronto Henry, barber, 1st National Bank bldg.
 Parsons Robert W, cigar mnfr, 121 2d w.
 Pearce & Fay (Charles Pearce, John Fay), confctnr, 604 2d w.
 Peckham George O, crockery, 801 2d w.
 Perkins Ernest D, phys, 111 2d w.
 Peters George, saloon, 1314 St Clair.
 Peterson Andrew P, blksmith, 107 N 3d ave e.
 Peterson Ole I, saloon, 813 2d w.
 Petrie & Williams (Charles Petrie, Daniel Williams), saloon, 122 2d w.
 Pool Franklin J, dry goods, 500 2d w.
 Pooley Wm C, supt Ashland Water Co, Vaughn blk.
 Powers L M, lawyer, 518 2d w.
 Powers & Fosshare (C E Powers, J Fosshage), grocers, 720 2d w.
 Pozzski Thomas, clothing, 811 2d w.
 Prentice Brown Stone Co, Frederick Prentice pres, George H Burr sec, 106 2d ave w.
 Prentice Frederick, real est, 106 2d ave w.
 Prideon Wm A, sew machs, 508 2d w.
 Prince E F & Co (Eugene F, John B Prince, Henry Scott), furniture, 506 2d w.
 Printz & Son (Frederick and Joseph), saloon, 1406 St Clair.
 Railroaders' Home, Ole O Valstad propr, 221 8th ave w.

Electric Light and Motor Plants Installed Complete. ELECTRICAL SUPPLIES OF ALL DESCRIPTIONS. Catalogues Free. JULIUS ANDRAE, 225 West Water Street, MILWAUKEE.

The Green Bay Business College is noted for its Excellent Facilities and Thoroughness of Work. **EXPERT TEACHERS** in Every Department. **ANNUAL CATALOGUE FREE.** Address **GREEN BAY, WIS.**

ASH AND BUSINESS DIRECTORY. ASH 141

<p>Randall Bros (Louis L and Charles E), photogrs, 307 2d w. Rath Wm P, grocer, 312 2d e. Regelein John C, saloon, 220 2d w. Reil John & Co (John Reil, Andrew Perault), livery, 222 Stuntz ave. Reynolds Stuart V, grocer, 522 2d w. Ridge Wm, restaurant, N P R R Depot. Rinelhart W T, res physician Ashland Hospital, cor Stuntz ave and St Clair. Ristin Rev H (Lutheran), 105 Willes ave. Ritchie J C, wood, cor Willes ave and Front.</p>	<p>Ritter Charles M, jeweler, 209 2d e. Robson George E, agt N P Exp Co, N P R R Depot. Rodman & Prince (N D Rodman, R B Prince), boat livery, Chequamegon Dock. Roehm John C, meats, 822 St Clair. Rooney Nicholas C, saloon, 318 2d w. Rose Harry P, lumber inspr, 19 Shores blk. Ross H E, livery, 714 2d w. Ross John N, furniture, 513 2d e. Rossman George P, lawyer, 2 Goeltz blk. Rowley L B & Co (Lester B Rowley), planing mill, foot 9th ave w.</p>
--	---

AVERY & HANTZSCH,

DEALERS IN



Fish, Oysters,

Game, Butter, Eggs, Cheese,

Meats of all kinds and Sausages.

807-2d Street W. **ASHLAND, WIS.**

TREMONT HOUSE,

BEKKEN BROTHERS, Proprs.

TERMS, \$1.50 PER DAY.

212 and 216 3d Ave, West, - **ASHLAND, WIS.**

ST. CLAIR HOUSE,

KENNETH ANDISON, Propr.

1416 ST. CLAIR STREET,

Near Lake Shore Docks.

Rates, \$1.00 Per Day.

ASHLAND, - - WISCONSIN.

HEYDLAUFF & OSBORN,

Real Estate

AND

LOAN AGENTS.

Plum, Hardwood and Mineral Lands.

Office, First National Bank Building.

ASHLAND, WISCONSIN.

Chicago & Grand Trunk Ry. Palace and Dining Cars
ON ALL THROUGH TRAINS.

BETTER THAN MONEY.

THE BRYANT & STRATTON CHICAGO BUSINESS COLLEGE gives a thorough business training that is helpful all through life.

H. Petersen,
 Electrician,
 Manufacturer of Electric Batteries and Apparatus, Electric Bells, Burg-
 lars Alarms and Annunciators, Gold, Silver and Nickel Plating, Models
 for Motors and Dynamoes a Specialty. 207 REED STREET, MILWAUKEE, WISCONSIN.

142

ASH

WISCONSIN STATE GAZETTEER

ASH

Roy John, propr New Brunswick Hotel, 105 3d ave e.
 Rude Peter, barber, 109 Stuntz ave.
 Runkel Augusta E, milliner, 211 2d e.
 Russell Ezra W, marble works, 321 Vaughn ave.
 Russell John, saloon, 104 2d w.
 St Charles Hotel, Gustave Dehnke propr, 217 3d ave w.
St Clair House, Kenneth Andison Propr, 1416 St Clair. (See adv, p 141)
 St Clair House, M E Garvey propr, 213 7th ave w.
 St John John, agt Minnesota Kitchen Cabinet Co, 908 2d w.
 St Joseph's Hospital, Sister Mary Vincentia superior, cor 3d ave and Front.
 Sampson Duportal G, real estate, 5-6 Shores' block.
 Sanders M P & Co (Milton P Sanders, John Gerold), grocers, 291 2d e.
 Schaefer Gustave, barber, 301 2d e.
 Schaezle Louis, barber, Stuntz ave ft 21.
 Schiller & Johnson (R O Schiller L M Johnson), barbers, 715 2d w.
 Schiltz Jos Brewing Co, John Dowd agt, 401 5th ave e.
 Schottmuller Franz X, grocer, 1123 2d w.
 Schreuder Bros (Theodore H and Louis S), drugs, 104 2d w.
 Schwager Isaac C, clothing, 308 2d w.
 Schwen-thal Mathias, brewers' agt, 211 2d ave w.
 Scott Bart B, county treas, Court House.
 Scott, Hubbell & Taylor (John F Scott, Fred F Hubbell, James H Taylor), planing mill, 3d ave and 4th.
 Security Savings Bank, J S Ellis pres, E H Ellis cash, Security Bank bldg.
 Sell George, surveyor, Court House.
 Serles John K, confectioner, cor Prentice ave and 2d.
 Severence Elisha F, confectioner, cor Whitelsey ave and 2d.
Seyler Daniel J, Propr Novelty Iron Works, near Wisconsin Central Ore Docks. (See adv, p 129)
 Seymour Michael, propr Nicolet House, 115 2d e.
 Shea Wm F, city atty, Postoffice blk.
 Sherman George L, saloon, 314 2d w.
 Sherman Mrs Martha S, milliner, 302 2d w.
 Shores' Building Association, Charles F Latimer sec, office Northern Natl Bank.
 Shores' Lumber Co, E A Shores pres, C F Latimer sec, foot Beaver ave.
Sicotte John J, Blacksmith, Horse-shoer and Mnfr Percy and Lumbermen's Tools 500 2d e. (See adv, p 139)
 Skill Stephen M, saloon, 411 2d w.

Smith Bros (Harry B, John S and Abraham L), installment goods, 113 2d w.
 Smith C L, commission, 708 2d w.
 Smith Frederick C, florist, 218-222 7th ave e.
 Smith & Hoppenyan (Thomas C Smith, Bernard Hoppenyan), undertakers, 105 3d ave e.
 Sayder Clarence, propr Ashland News, 211 Vaughn ave.
 Soper House, Mrs B Yeomans propr, 210 9th ave w.
Soper Nathan S, Propr City Shoeing Shop and Mnfr Carriages, Wagons and Sleighs, cor 9th ave and 3d w. (See adv, p 133.)
 Spencer R F & Co (Ripley F Spencer), harness, 208 4th ave w.
 Staerke Herman J, meats, 320 9th ave w.
 Standard Oil Co, E G Scott agt, 3d ave cor 31.
 Stark Albert W, barber, 402 2d w.
Steamer Plow Boy, Capt F A Bischoff Propr, Franklin House. (See adv, p 133.)
 Steele Gavin M, drugs, 123 2d e.
 Stenz Bros (John and Wm), grocers, 719 2d e.
 Stevens Mrs J L, dressmaker, 102 2d w.
 Stevenson Arthur L, dry goods, 109 2d e.
 Stockholm House, C A Anderson propr, 710 2d w.
 Struckmeyer E A, cigars, 317 2d w.
 Sullivan Dennis, confectr, 120 2d w.
 Sullivan John, confectr, 1308 St Clair.
Sullivan J & Co (Jerry Sullivan, Leonard Van Hecke), Wholesale Commission, Fruits, Vegetables, Produce, Flour, Etc, Commercial Row nr Wisconsin Central Depot. (See adv, p 155.)
 Sullivan & Cramer (Jeremidh Sullivan, C N Cramer), grocers, 723 2d w.
 Summers B W, agt C, St P, M & O Ry, Depot cor 7th ave and 9th w.
Superior House, Michael M Early Propr, 217 7th ave w.
 Sutherland Shoe Co, C L Sutherland pres, A C Ambler sec, 109 2d w.
 Sutherland Walter R, saw mill, foot Prentice avenue.
 Svea House, Gustav Kronquist propr, 318 9th avenue w.
 Swanson August, saloon, 316 9th ave w.
 Swanson Swan, saloon, 722 2d w.
 Taugut John W, barber, 292 2d w.
 Tauner S W, brick mnfr, 802 3d w.
 Tarbox Fred O, train master M, L S & W Ry, 44 Shores' blk.
 Tatro L R, barber, Colby House.
 Telford House, O Baker propr, 222 3d avenue w.

ILLINOIS CENTRAL R. R. Short and Direct Route from CHICAGO, SOUTH.

Chicago & Grand Trunk Ry. The Favorite Route East

VIA NIAGARA FALLS.

ASH AND BUSINESS DIRECTORY. ASH 143

Telford Thomas, scaler of weights and measures, Postoffice blk.
 Teller Rachel, dressmkr, 1114 2d w.
 Thayer Miss Mary, laundry, 207 2d av w.
 Thibault Henry, saloon, 501 2d e.
 Thiess Bros (Wm H and Albert F), meats, 218 2d w.
 Thomas G F, abstractor, 309 Beaser ave.
Toepel Louis, Agt Fred Miller Brewing Co of Milwaukee Wis, 319 3d w.
Tomkins, Merrill & Smith (W M Tomkins, George F Merrill, Ben F Smith), Lawyers, 602 2d w.
Tremont House, Bekken Bros Proprs, 212-216 3d ave w. (See adv, p 141.)
Troan Edward I, Attorney and Counselor-at-Law, Ashland National Bank Bldg.
 Turner Joseph M, supt public schools, 314 2d ave e.
 Twiggs & Rea (John W Twiggs, Wm B Rea), real estate, 309 2d w.
 Union Hotel, Miss Carrie Edwards propr, cor Front and 14th ave w.
 United States Express Co, J L Brown agt, 4004 2d w.
 United States Indian Agency, M A Leahy agt, 614 2d w.
 United States Land Office, R C Heydlauff receiver, G W Carrington register, Security Bank bldg.
 Valstad Ole O, propr Railroad Home, 221 8th ave w.
 Van Dooser & Sandon (J F Van Dooser, W S Sandon), real estate, 26 Shores' blk.
 Van Wormer Joseph H, laundry, 807 10th avenue w.
 Vaughn Public Library, W G Buncroft librarian, Vaughn blk.
Vogel H, Mngr Val Blatz Brewing Co (Ashland Branch), 320 Ellis ave.
Walker H G, Plumber, Gas and Steam Fitter, 116 2d ave w. (See adv, p 135.)
 Walsh Michael T, grocer, 507 2d e.
 Waterman George, grocer, 523 Vaughn av.
 Weaver Eli, shoemaker, 813 St Clair.
 Weed A & Co (Alfred and Paul Weed), lumber, Security Bank Bldg.
 Weed, Gunner & Co (Wm H Weed, The Gunner Estate), grocers, 211 Ellis ave.
 Weed Henry D, drugs, 800 2d w.
 Wells Frank, saloon, 807 St Clair.
 Welch Edward, saloon, cor 2d ave w and 21.
 Welch P J, chief train despatcher M, L S & W Ry, 44 Shores' blk.
 Wentworth T P, propr Merchants' Hotel, 213 3d ave w.
 Werder Wm, saloon, 307 2d w.
 Western Union Telegraph Co, B C Wilkins mngr, 115 Vaughn ave.

White Miss L W, milliner, 420 2d w.
 Wicklem M & Co (Martin Wicklem, Samuel Anyviak), upholsterers, 707 2d w.
Wiggins & Richardson (D L Wiggins, W W Richardson), Lumber Inspectors, 12 Shores' Blk. (See adv, p 130.)
 Wilkins Benjamin C, mngr W U Tel Co, 115 Vaughn ave.
 Willes Edward G, real estate, 211 Vaughn.
 Williams Jerome B, dentist, First National Bank bldg.
 Wilmarth L C, mayor, P O blk.
 Wilson Frank S, drngs, 503 2d w.
 Wilson W W & Co (W W Wilson, H Overholser), grocers, 523 2d ave e.
 Windom Edward H, real estate, First National Bank bldg.
 Windom Wm L, lawyer, First National Bank bldg.
 Winiger's Harmonia Band, Franz Winiger leader, 203 2d ave w.
 Wischniewski Joseph & Co (Joseph Wischniewski, Martin Biedrzycki), tailors, 218 3d ave w.
Wisconsin Central Lines (Northern Pacific R R Co Lessee), J W Coria Agent at Ore Docks, J S Dyer Agent, Depot, 3d ave and 4th. (See adv.)
 Wisconsin Telephone Co, W P Hyland mngr, 14 Vaughn blk.
 Wolff Rev Isaac (Jewish).
 Wood Orman L, barber, 209 3d ave w.
 Wright & Ketchum (A W Wright, P H Ketchum, Saginaw, Mich) lumber, 16 Shores' blk.
 Yeomans Mrs Britannia, propr Soper House, 210 9th ave w.
 Yorton Henry, restaurant, 117 Stuntz ave.
 Young Gilman G, grocer, 121 2d ave e.
 Young Men's Christian Assn, Wm Sloan, sec, cor Ellis ave and 3d.
 Zenith Iron Mining Co, Edwin Ellis, pres, N I Willey, sec, 518 2d w.
 Ziehlsdorff E J, August, tailor, 204 2d w.
 Zimmerman Michael, clothing, 206 2d w.
 Zimmerman Samuel, 2d hd goods, 607 2d e.
 Zingsheim Hubert, propr Old Lake Shore House, 1418 St Clair.
 Zipperer & Foster (Alexander A Zipperer, Edgar Foster), bottlers, 1002 St Clair.

ASHLAND JUNCTION. In Bayfield county, at the junction of the C., St. P., M. & O. Ry and N. P. R. R., 22 miles south of Bayfield and 5 from Ashland. Population, 100. Exp. Am. Tel. W. U. Lucy M. Dickerson, postmaster.

Dickerson Lawrence M, Railroad, Exp and Tel Agt.

Chicago, Milwaukee & St. Paul Ry. The Popular Line to the West and Northwest

ILLINOIS CENTRAL R. R. DIRECT ROUTE to all POINTS in NORTHERN IOWA.

144

ASH

WISCONSIN STATE GAZETTEER

AUB

ASH RIDGE. A farm house post-office, in Richland county, 16 miles northwest of Richland Centre, the county seat, nearest railroad station and banking point. Mail, daily. H. C. Householder, postmaster.

Groves Peter, blacksmith.

Heidbrink J H, general store.

Householder H C, General Store.

Putnam G W & Son, nursery.

Schultz Theodore, cheese mfr.

ASHTON. A postoffice in Dane county, 10 miles northwest of Madison, the county seat, and 3 north of Middleton, the nearest railroad station. Madison is the nearest banking point. Population, 50. Mail, tri-weekly. J. B. Esser, postmaster.

Adler Michael, carpenter.

Dressen Carl, physician.

Esser Bernard, agricultural impts.

Esser John, saloon.

Esser Joseph B, Hotel.

Kirscheck Simon, shoemaker.

La Fay F W, blacksmith.

Zelgler John, General Store.

Zennet Joseph, carpenter.

ASKEATON. A postoffice on the M. & N. R. R., in Brown county, 18 miles south of Green Bay, the county seat, and 5½ from Kaukauna, the nearest banking point. Population, 300. Tel. W. U. Mail, daily.

Clune D, general store.

Martens A, grocer.

Patterson D, saloon.

Vandenberg B, grocer.

Wall E, grocer.

ATHIENS. Formerly known as Black Creek Falls, is on the A. & N. E. Ry, in Marathon county, 30 miles northwest of Wausau, the judicial seat, and 15 from Dorchester, the usual banking point. Exp., Pacific. Population, 300. F. A. Strupp, postmaster.

Bell John N, blacksmith.

Blecha Frank, hotel.

Bohling H, meats.

Bruss & Krentzer, General Store.

Degner Henry, hardware.

Degner & Krentzer, general store.

Gruetzmacher Frank, blacksmith.

Johnsen, Reitbrock & Halsy, saw mill.

Krentzer John, livery.

Markwoldt F, shoemaker.

Munee John & son, General Store.

Nuernberg John, wagonmaker.

Reitbrock, Schlegel & Miller, flour mill.

Schicke Albert, shoemaker.

Schultz Fred, hotel.

Strupp F A, Real Estate and Insurance.

Williams L, railroad, exp and tel agt.

ATTICA. A village on Big Sugar river, in Green county, 20 miles northeast of Monroe, the county seat, 7 from Albany, the nearest railroad station, and 12 west of Evansville, the nearest banking point. Stages daily to Albany; fare, 25 cents. Population, 100. Mail, daily. S. A. Scott, postmaster.

Bartlett Joseph, saw and grist mill.

Case Adelbert, carpenter.

Clark Joshua, wagonmaker.

Cleveland Benjamin, blacksmith.

Leathman Mrs M, Hotel.

Jewell J O, carpenter.

Keylock George, mason.

Keylock Henry, mason.

Magee W B, General Store.

Oswald C, cheese mfr.

Persons Byron, live stock.

Rogers Rev H (Methodist).

Scott S A, Creamery.

ATWATER. A station on the C. M. & St. P. Ry, in Chester township, Dodge county, 10 miles south of Juneau, the county seat, and 4½ south of Waupou, the nearest banking point. Population, 50. Tel. W. U. P. S. Jacobs, postmaster, general store and railroad agent.

AUBURNDALE. In Wood county, on the Wis. Central Line, 24 miles northwest of Grand Rapids, the seat of justice, and 9 southeast of Marshfield, the location of the nearest bank. Exp., Am. Tel., W. U. Population, 500. Robert Connor, postmaster.

Berg Nicholas M, saloon.

Brickles Rev L F (Presbyterian).

Connor Company, Saw Mill and Lumber.

Connor House, F Markee propr.

Fond du Lac Iron Co, charcoal.

Friederich Otto, general store.

Joch Rev Joseph (Catholic).

Kieffer J C & Co, General Store.

Lusk Jacob, justice and lawyer.

Markee Frank, propr Connor House.

Merkey August, carpenter.

Merkey Edgar, railroad and exp agt.

O'Brien George, marshal.

O'Brien Mrs G, Milliner.

Chicago & Grand Trunk Ry. The Favorite Route East
VIA NIAGARA FALLS.

California Wines. For **WINE** Write to **E. POMMER WINE CO.,**
 Pure to 294 WEST WATER ST., MILWAUKEE, WIS.

AUG AND BUSINESS DIRECTORY. AUG 145

Raut John, shoes and saloon.
 Sorenson Soren, blksmith and wagonmkr.
 Uplegger Rev F (Lutheran).

AUGUSTA. A prosperous incorporated city located on the C. St. P., M & O. Ry, in Eau Claire county, 195 miles northwest of Milwaukee, 129 southeast of St. Paul, and 22 southeast of Eau Claire, the seat of justice. Bridge Creek furnishes power utilized by 2 flouring mills, a plauing mill and sash, door and blind factory, 2 saw mills, a cheese factory and a creamery. It is the centre of a rich agricultural district, for which it is the receiving and distributing point, and is rapidly advancing in wealth and importance. It has churches of the Baptist, Catholic, Lutheran and Methodist denominations, 2 large school buildings, 2 hotels, a bank, 3 elevators and a beautiful and tastefully laid out park. Two live weekly newspapers, the *Eagle* (Rep) and the *Times* (Dem), are published. The principal shipments comprise grain, beef, pork and live stock. Exp., Ann. Tel., W. U. Population, 1,280. C. A. Kirkham, postmaster.

Adams Albert, cattle breeder, 2 1/2 miles e.
 Anderson John, blksmith and impts.

Augusta Bank The (Capital \$15,000).
 Ira B Bradford Propr, Clinton E Bradford Cash.

Augusta Brass and Reed Band, John Judge leader.

Augusta Creamery, Victory Drug Co, proprs.
 Augusta Driving Assn, Charles A Cox sec.
 Augusta Eagle, G O Jones propr.

Augusta Times, Clarke & Warner proprs.
 Austin Silas W, apiarist.

Axel Silas, money broker.
 Ball & Culbertson (John L Ball, Charles W Culbertson), saw mill, 4 m e.

Barber Solon, cattle breeder, 1 m s w.
 Beebe J D & Co (John D and Charles F Beebe), grocers.

Benzie Henry V, painter.
 Blaisdell, Cox & Wood (Frank C Blaisdell, Charles A Cox and L W Wood), horse breeders.

Bradford Clinton B, Cashier
 Augusta Bank.

Bradford Rev Elbridge (Methodist).
 Bradford I B & E M (Ira B and Elmer M), lawyers.

Brown Henry, horse breeder, 6 m s w.
 Brown Win H, wagonmaker.

Bruss Rev Henry (Lutheran).
 Bulis Charles L, harness.

Butler Nathan L, barber.

PARK HOUSE

AUGUSTA, WISCONSIN.

REFITTED AND REFURNISHED AS A

FIRST-CLASS \$2.00 PER DAY HOUSE.

Good Sample Rooms and First-Class Accommodations.

FREE 'BUS TO AND FROM ALL TRAINS.

H. A. WELCH, Propr.

Good Goods and Good Workmanship. A Full Line of Samples Constantly on Hand.

H. J. CRITES,
MERCHANT TAILOR.

A Perfect Fit Guaranteed. The Best of Work Done on Short Notice.

AUGUSTA, - - - WISCONSIN.

Guns and Ammunition. Largest Stock In the Northwest. **John Meunier Gun Co.,** 272 W. Water St., Milwaukee, Wis.
 RETAGENTS FOR SMOKE SPECIAL TRAP POWDER.

Cargill W W & Co, C F Hankmng, grain.
 Carter John R, livery.
 Clark C F, painter.
 Clark Frank L, postmaster.
 Clark & Shaver (Luther F Clark, James R Shaver), pumps.
 Clarke & Warner (Frank L Clarke, C Wes Warner), props Times.
 Cox Bros & Clarke (Charles A and Wm S Cox, Frank L Clarke), gen store.
 Crawford Judson C, lawyer.
Crites Ernest J, Merchant Tailor.
(See adv, p 145)
 Dauffenbach Frederick, hardware.
 Denison Jason H, cattle breeder, 2 m w.
 Densmore O W & Co (Orson W and Orpha Densmore), fruit shippers, 1/2 m w.
 Denson Kelsey B, shoemaker.
 Dittmer Gustavus, boots and shoes.
 Eddington Wm, cattle breeder, 6 m s w.
 Ervin Ebenzer, carpenter.
 Fletcher Elmer L, physician.
 Flick Mrs Laura, dressmaker.
 Hackett John C, dairy.
 Hackett & Hebard (John C Hackett, Wm D Hebard), hardware and impts.
 Hall Joseph, apiarist, 3 m e.
 Hall Mrs Susan M, dressmaker.
 Hamilton George F, physician.
 Hart Rev Frank L (Methodist).
 Beard Lester A, drayman.
 Heinzelman Martin F, photographer.
 Hilts George, planing mill.
 Hurst Joseph, drayman.
 Johnson Elson W, brick mfr.
 Jones Griff O, propr Eagle.
 Kopplen Herman, saloon.
 Kyle Henry H, carpenter.
 Lockwood & Ublein (Mrs N M Lockwood Mrs Hattie Ublein), millinery.
 Loomis Mrs Louise, confectionery.
 McCaffery James & Co, flour mills, 3 m n w.
 McCallum Miss My, milliner.
 McClatchie Samuel, farm impts
 McCullough James, blacksmith, 2 m n.
McGill Robert C, Clerk Park House.
 McPherson Allen D, blacksmith.
 Macomber Miss Libbie, dressmaker.
 Macomber Sylvester M, livery.
 Murte Nicolaus, furniture.
 Miller Henry F, harness.
 Monteith Joseph, real estate.
 Morris Miss Estella, dressmaker.
 Muzzy John, cattle breeder, 2 m n.
 Nelson Thor, shoemaker.
 Ober E F & Co (Edward F Ober), general store.
 Olson Stever, tailor.
 Palminter S M, carpenter.

Palms George H, saw mill, 6 m e.
Park House, H A Welch Propr. *(See adv, p 145.)*
 Parr Sylvester M, harness.
 Pettibone Amos, physician.
 Plummer & Finch (Edward W Plummer, Oscar Finch), flour mill.
 Pride Elbridge C, marble works.
Prill August P, Propr Sheidan House.
 Randall Allen H, horse dealer.
 Richards David, livery.
 Rick August C, meat market.
 Rick Charles A, saloon.
 Rickard Albert, grocer.
 Rickard Charles, grocer.
 Robinson Delmont W, cheese mfr.
 Rogers Eugene M, dentist.
 Rose P H & M L (P Herman and Mary L), dentists.
 Rundlett Dr J Rodney, drugs.
 Russell's Hall, Henry Russell propr.
 Schroeder Wm, saloon and impts.
 Schultz August, painter.
 Scott Charles W, dairy and live stock, 6 m w.
 Scott George B, cents' furnishings.
Sheridan House, A F Prill Propr.
 Strader Albert, carpenter.
 Straus & Levy (Ferdinand Straus, Jacob Levy), general store.
Taggart Bros (Charles and John W). Dealers in Farm Produce and Agricultural Implements.
Thatcher Bros (Willis E and D Elmer), Groceries, Tinware, Fruits and Confectionery; Dealers in and Shippers of Farm Produce, Berries, etc.
 Thomas Francis N, insurance.
 Thwing Rev E Z (Methodist).
 Twombly Sidney S, veterinary surgeon.
 Vantyne Hiram C, shoes and sewing machs.
 Victory Drug Co, Memory Victory pres, H F Fredrick sec and treas.
Warren Harvey M, City Clerk, Justice and Notary Public.
 Washington John H, city marshal.
 Waterpaul & Proehl (Henry Waterpaul, Christopher Proehl), blacksmiths.
Welch Henry A, Propr Park House.
(See adv, p 145.)
 Whipple Albert W, agt C, St P, M & O Ry.
 Whiting Wm J, baker.
 Williams Fred E, jeweler.
 Williams Ozilva A, general store.
 Works Obadiah, dairyman, 24 miles w.
 Zimmerman Joseph C, barber.

AURORA. In Washington county, 6 miles west of West Bend, the county seat

Leipold & Wiskocil, Architects and Superintendents.

N. W. Cor. of Grand and W. Water Sts., MILWAUKEE, WIS.

AUR

AND BUSINESS DIRECTORY.

AZT

147

and banking point, and 2 east of Allenton, the nearest railroad station. Stages tri-weekly to Allenton and Kohlsville. Population, 125. Mail, tri-weekly.

Frentel Henry, Hotel.
Hollrith Peter, saloon.
Zanger G H, blacksmith.

AURORAHVILLE. On Willow creek in Wauwasha county, 18 miles east of Wautoma, the county seat, and 7 north of Berlin on the C., M. & St. P. Ry, the nearest railroad station and banking point. Stages daily to Berlin. Population, 300. Mail, daily. M. C. Clark, postmaster.

Auroraville Creamery Co.
Brown James, carpenter.
Clark M C & Co, General Store.
Daniels E W, nursery.
Harvey T M, carpenter.
Hatch C D, physician.
Hollenbeck J W, Hotel.
Strang A, notary.
Wells W H & C E, general store.

AVALANCHE. On West Kickapoo river, in Vernon county, 8 miles northeast of Viroqua, the county seat, nearest railroad station and banking point. Stages daily to Viroqua and Dell. Population, 100. Mail, daily. Mrs. Mary A. Sweger, postmaster.

Brown J W, hotel.
Brown & Son, saw mill.
Christianson & Larson, coopers.
Christopherson H, carpenter.
Diedrichson C, cooper.
Enochson Enoch, Flour Mill.
Froiland Simon, shoemaker.
Glewn Isaiah, woolen mill and justice.
Graham Millard, flour mill.
Lewis J W, physician.
Olson M R, shoemaker.
Sibbough Granville, carpenter.
Skoland Peter, carpenter.
Smith Clarence, blacksmith.
Sweger Mrs M A, General Store.
Wig N C, cooper.

AVOCA. An incorporated village, on the Wisconsin river and on the C., M. & St. P. Ry, in Iowa county, 22 miles northwest of Dodgeville, the seat of justice, and 6 east of Muscola, the nearest banking point. Tel., W. U. Exp., Adams. Population, 350. B. W. Gillett, postmaster.

Avoca House, Herman Roth propr.
Behan Daniel, railroad, exp and tel agt.

Dietrich H P, notary.
Dimock H A, justice.
Brought Mrs Mary, Milliner.
Egan John B, hardware.
Finsind C G, blacksmith.
Frost Bros (Charles H and Joseph A).
General Store.
Gallagher Charles, marshal.
Gillette B W, Hardware and Furniture.
Hack & Schlumb, blacksmiths.
Hubricht M, saloon.
Kendall George, mason.
Kinzie E E, drugs.
McCallister John P, General Store and Produce.
McGinley John, saloon.
Marshall M M, saloon.
Medd Rev John (Methodist).
Motlet N, meat market.
Reuter Frederick, carpenter.
Roberg Ole, merchant tailor.
Roth Herman, propr Avoca House.
Schwingel Philip, blacksmith.
Seorill Rev A B (Methodist).
Simonson Edna, Boots and Shoes.
Smith C, physician.
Underwood B P, physician.
Ward Josiah, books and contry.
Zimmerman J G, furniture.

AVON. In Rock county, 25 miles southwest of Janesville, the county seat, and 7 south of Brodhead, the nearest banking and shipping point. Population, 100. C. H. Olsen, postmaster.

Ballou & Hopkins, blacksmiths.
Ballou & Olsen, general store.
Dustreud T, pumps.
Norris T G, live stock.
Severe Olsen, blacksmith.

AYR. Langlade county. Name changed to Crandon, Forest county.

AZTALAN. A village on Crawfish creek, in Jefferson county, 7 miles northwest of Jefferson, the county seat, and 3 from Lake Mills, the nearest railroad station and banking point. Stages daily to Lake Mills and Milford. Population, 250. Mail, daily. Charles Crandall, postmaster.

Campbell & Hutchinson, creamery.
Crandall Charles, General Store.
DeForest Peter, cider mnfr.
Emerit A & J, live stock.
Farmer Edward, produce.
Guild Marson, carpenter and apiarist.
Hitchcock Louis, painter.
Hyer O P, vet surgeon.

Chicago, Milwaukee & St. Paul Ry, The Popular West and Northwest Line to the

Jaycox H, carpenter.
Jaycox Mary, Dressmaker.
Raymond S B, shoemaker.
Schmidt Ernest, blacksmith.
Schultz J T, mason.
Seely St Paul, justice.
Smith Wm, mason.
Warnish Julius, carpenter.

BABCOCK. Formerly known as Remington, is on the C. M. & St. P. Ry., and on the Yellow river, in Wood county, 18 miles southwest of Grand Rapids, the judicial seat and usual banking point. Exp., Am. Tel. W. U. Population, 450. W. J. Shea, postmaster.

Bawden W H, cranberry grower.
Carr & Greeley, sawmill.
Cummings Mrs C, cranberry grower.
Durfey F L, saloon.
Erickson E J, railroad and tel agt.
Fraser George, Cranberry Grower.
Fritcher D, cranberry grower.
Gilbert E A & Co, general store.
Greeley George T, cranberry grower.
Hines A E, General Store.
Hitchcock H W, hotel.
Kendall C M, real estate.
Law T M, hotel.
Love John, railroad, exp and tel agt.
McGlinn James, cranberry grower.
McNeel J S, physician.
McNeel Walton, Drugs.
Peterson A, shoemaker.
Remington H W, saw mill.
Reilly J J, meats.
Scribner A D, cranberry grower.
Scribner J B, cranberry grower.
Shen W J, General Store and Cranberry Grower.
Stout Wm, saloon.
Ward Louis, cranberry grower.
Welch & Tupp, restaurant.

BAD AXE CITY. Vernon county.
See Genoa.

BADGER. A country post-office in Portage county, 23 miles southeast of Stevens' Point, the county seat, and 7 southwest of Waupaca, the nearest railroad station and banking point. Stages to Waupaca and Plover tri weekly. Mail, tri-weekly. James Swan, postmaster.

BADGER MILLS. A station on the C. M. & St. P., the C. St. P., M. & O. and on the Wisconsin Central roads, in Chippewa county, 6 miles southwest of Chippewa Falls, the county seat and near-

est banking point. Population, 300. Mail, daily. T. G. Butler, postmaster.

Badger State Lumber Co, general store.
Chase E E, General Store.
Gorton Jasper E, railroad, exp and tel sgt.
Hansen James, millwright.
Lealand J W, meat market.
Miller Frank, justice.
Southworth A H, blacksmith.
Stafford J L, carpenter.
Yates J V, broom mfr.

BAD RIVER. Ashland county.
Name changed to Morse.

BAGLEY. On the Mississippi river and on the C. B. & N. Ry, in Grant county, 26 miles northwest of Lancaster, the seat of justice and 7 from Blounington, the nearest banking point. Tel. W. U. Exp., Am. Population, 166. Bernard F. Keeler, postmaster.

Bagley Bros, general store.
Bagley & Ready, meat market.
Boldt Gustav, blacksmith.
Calkins A, grain and general store.
Day James T, mason.
Glass Lewis & Son, staves and heading.
Keeler Bernard F, Insurance Agent and Printer.
Keeler John, barber.
Keeler & Glass Bros, hardware and impts.
Parker W, carriage mkr.
Radtke W E, railroad, exp and tel agt.
Stagman Henry, Grocer.
Stagman Leonard, harness.
Thiessa Wm, hotel.
Walser Gubert, wagon mkr.

BAILEY'S HARBOR. A village on the shore of Lake Michigan, in Doot county, 25 miles northeast of Sturgeon Bay, the county seat, and 75 northeast of Green Bay, the nearest railway station. Sturgeon Bay is the nearest banking point. In summer, goods should be shipped direct by water. Stages to Sturgeon Bay and Ellison Bay; fares, \$1 and 50 cents respectively. Population, 100. Mail, daily. F. Wohlmann, postmaster.

Braun Andrew, saloon.
Braun Jacob, General Store.
Carrington Miles, carpenter.
Eataugh Roger, farm impts.
Hendrick Mrs Adam, hotel.
Jakobson Andrew, cigar mfr.
Jarns Adolph, saloon.
Kriskern John, saloon and justice.

McCullough T W, hotel.
Oldenberg Wm, Shoemaker.
 Spring H G, grocer.
 Stephen J E, justice.
 Toseland Wm & Co, flour and saw mills.
 Weiss Moritz, blacksmith.
 Wellhagen Louis, blacksmith.
Wohlmann F, General Store.

BAKERVILLE. A postoffice in Wood county, 33 miles northwest of Grand Rapids, the county seat, and 5 southwest of Marshfield, the nearest railroad station and banking point. Stages to Marshfield, and Nasonville. Population, 59. Mail tri-weekly. John P. Kraemer, postmaster.

Evans S, railroad and exp agt.
 Fleckenstein Michael, telegraph agt.
 Heckle J & Bro, hotel
 Heuser Anton, cheese mnfr.
 Kraemer John P, gen'l store and hotel.
 Linster Bros, flour and saw mill.
 Nuber Joseph, blacksmith.
 Pfeifer Erhard, carpenter.

BALDWIN. A prosperous incorporated village in St. Croix county, on the E. division of the C, St. P., M. & O Ry, 20 miles east of Hudson, the county seat, and 27 west of Menomonie. It has Episcopal, Congregational, Presbyterian and Lutheran churches, a graded public school, a public hall, a fire department, a bank, which does the banking for several surrounding towns, a flouring mill, 2 creameries, cheese factories, special and general stores, and a weekly newspaper, the *Bulletin*. Ships grain, live stock, produce, ties, piling, etc. Population, 800. Tel., W. U. Exp., Am. Henry Anderson, postmaster.

Anderson Henry, lawyer.
 Aphelen & Brurck (Lonia Aphelen, T O Brurck) saloon.
 Arverson Rev N (Lutheran).
 Baldwin Bulletin, Ferd Peachman editor.
 Baldwin Cornet Band, E C Tanberg ldr.
Bank of Baldwin (Capital, \$25,000; Surplus, \$18,750), Oscar Pfeiffer Pres, J A Decker Cash, Theodore Jessup, Asst Cash, Banking, Insurance and Real Estate.
 Bockus Andrew J, jeweler and exp agt.
 Borchsenius Hans, lawyer.
 Borchsenius Wm C, real estate.
 Borsch Charles, saloon.
 Burt Rev B H (Congregational).
 Cave & Sampson (Edward J Cave, Cyrus A Sampson), props Park Hotel

Christensen & Haarlow (Lauritz A Christensen, Wm Haarlow), druggists.
 Colpitts David A, railroad agt.
 Cotts Benjamin, carpenter.
 Dahl Christian O, merchant tailor.
Decker James A, Cashier Bank of Baldwin.
 Ellertson Mathias, saloon.
 Foster Daniel J, justice and carpenter.
 Foster Mrs H S, milliner.
 Franks Benjamin, confectioner.
 Freeman C F & Co, Wm Savage agent, grain and flour.
 Gaustad John R, shoemaker.
 Grasl & Moe (James Grasl, John Moe), cheese mnfrs.
 Haugensen Herman A, barber.
 Hagestad Herman A, agt Adolph Hirsch.
 Hanson Mrs I, general store.
Harris Harold O, Saloon, Billiard Hall and Ice Dealer.
 Hawley Harvey, telegraph agent.
 Hedemark Andrew M, saloon.
 Heebink Bros (Edward B, Gerhard H and Herman), general store, brick mnfrs, hay pressers, ties, etc.
 Helgerson Ole, jewelers.
 Henke Mrs Augusta, confectioner.
 Henke Wm, justice.
 Hill & Hawkins (James Hill, Wm Hawkins), creamery.
 Hirsch Adolph, H A Hagestad agt, general store.
 Holle & Wikerink (Fred Holle, John Wikerink, Henry Te Hart), cheese mnfrs.
Holmes Samuel S, General Store and Farm Produce.
 Holmes Wm L, physician.
 Jensen & Anderson (Paul A Jensen, Henry Anderson), furniture.
 Jorstad Peter, grain and produce.
 La Page Joseph, harnessmaker.
 Larson & Johnson (Joseph P Larson, Smith Johnson), blacksmiths.
 Lee Ole S, blacksmith
 McDonald Mrs A C, physician.
 Melgard & Norman (Issac M Melgard, Jacob Norman), general store.
 Music Hall, F G Scribner propr.
 Nelson Bert C, harnessmaker.
 Nelson Lewis P, general store.
 Olson Sisters (Lavina and Regina), dress-makers.
 Ostensen Ole, general store.
 Park Hotel, Cave & Sampson proprs.
 Patrick Joseph B, physician.
 Peachman Ferdinand, ed Baldwin Bulletin.
 Peterson George, prin public school.
 Rickerd & Olson (George Rickerd, Albert Olson), livery.

**Cudahy Brothers, (Pork and Beef Packers,
MILWAUKEE, WISCONSIN.) AND PROVISION DEALERS.**

150

BAL

WISCONSIN STATE GAZETTEER

BAN

THE BROADWAY HOTEL. New House, Elegantly Furnished, West Superior, Wisconsin.

Rider Homer, stock breeder.
Rider & Miner (Louis N Rider, Wm Miner),
feed mill.
Ring James W, live stock.
Rosenquist Rev H (Lutheran).
Saugstad Oluf A, druggist.
Settergren & Pittman (Frank E Settergren,
George H Pittman), hardware, coal, etc.
Snocoybos Christian, general store.
Start Romeo H, lawyer.
Stone Ole, mason.
Stronks & Kappers (Edward Stronks, Jos-
eph C Kappers), hardware and coal.
Swanson Swan, carpenter.
Thompson Bros (Thomas and John), wag-
onmakers.
Tremont House, J B Wakefield propr.
Vandemeulen Rev J, (Pres-byterian).
Wakefield James B, propr Tremont House.
Warren Mrs L A, milliner.
Willford Bros (Edward and John O), meats
and live stock.
Woolsey Cardinal J, flour mill.
Woolsey Walter, city marshal.
Zillmer Gustav, blacksmith.

BALDWIN'S MILLS. A postoffice
on the south branch of Little Wolf river,
in Waupaca county, 7½ northeast of Waup-
aca, the county seat, nearest railroad
station and banking point. Stages, weekly
to Weyauwega. Population, 200. Mail,
weekly. Z. South, postmaster.

Baldwin C P, creamery and live stock.
Bliss Daniel, dairy.
Dunbar George, carpenter and mason.
Dunbar James, mason.
Faulks W, dairy.
House Henry, Blacksmith.
House W J, carpenter.
Mather Daniel, banner.
Romon E, dairy.
South Z, Dairy.
Warren E W, blacksmith.

BALMORAL. In Richland county,
11 miles from Richland Center, the ju-
dicial seat, and 3 from Muscoda, its bank-
ing and shipping point. Mail, semi-
weekly.

Barr D A, machinist.
Ewing H, music teacher.
Miniswaring T C, General Store.
Rowells J K, cheese mnfr.

BALSAM LAKE. A post village on
the Balsam branch of Apple river, in Polk
county, 20 miles northeast of Osceola Mills,
the county seat, and 12 from St. Croix

Falls, Minn., the nearest railroad station,
and banking point. Stages semi-weekly to
Turtle Lake and St. Croix Falls. Popu-
lation, 75. Mail, semi-weekly. J. W.
Park, postmaster.
Davidson N A, town clerk.
Ely James, justice.
Freeman J S, carpenter.
Gibson & Elingren, Surveyors.
Lapp John, blacksmith.
Leading John, mason.
Murphy Wm, livery.
Overman E W, town treasurer.
Park J W, General Store, Saw and Grist
Mill.
Piekle Rev J J (Methodist).
Shepherd John, hotel and meats.
Toby Wm, blacksmith.
Tuttle Bros, hotel.
Whitlock John, saw mill.
Whitlock Wm, painter.

BANCROFT. On the Wis. Central
Line, in Portage county, 16 miles south of
Stevens' Point, the county seat, and 7 north
of Plainfield, the nearest banking point.
Stages daily to Keene and Long Pine.
Population, 50. Tel., W. U. Ed. McIntee,
postmaster.

McIntee Edward, General Store.
Plummer W W, railroad and tel agt.
Radcliffe Charles, saw mill.
Ragan M, mason.

BANGOR. A prosperous village lo-
cated on the La Crosse river and on the
C. & N. W. and C., M. & St. P. Rys, in La
Crosse county, 15 miles northeast of La
Crosse, the judicial seat and 10 southwest
of Sparta. Has a bank and a weekly
newspaper, the *Independent*. Exp., Am.
Tel., W. U. Population, 500. G. Darling,
postmaster.

Anderson A P & Co, drugs.
Baebler Zacharias, saloon.
Baebler Z jr, railroad, exp and tel agt.
Bangor Exchange Bank, John Kupp propr.
Bangor Swiss Cheese Co, mnfrs.
Beckman Wm J, Grocer.
Bossard John, flour mill.
Cassidy J H, railroad agt.
Cavadini Dominick, mason.
Chase Henry, nursery.
Coats & Gillilan, lumber.
Darling George, livery.
Darling Grant, Confectioner.
Davis Rev H (Congregational).
Deutesch Gasthaus, F Habel propr.
Dow Henry, tailor.

**Chicago & Grand Trunk Ry. The Favorite Route East
VIA NIAGARA FALLS.**

Draper A E, saloon.
 Evans Miss Libbie E, milliner.
 Evans Richard R, druggs.
 Fox John, confectioner.
 Fritz Henry, meats.
 Habel Henry, prop Deutches Gasthaus.
 Haines J A, publ Independent.
 Hussa Joseph, brewer.
 Independent, J A Haines publ.
 Jenkius John G, machinist.
 Jenkins Mrs Mary F, artist.
 Jenkins W G, cigars.
 Koehler Emil, blacksmith.
 Kupp John, gen store and banker.
 McCain J & Son, livery.
 Matheson S & Co, general store.
 Mengel Alfred, general store.
 Merlo Eugene, blacksmith.
 Metenberger Wm, barber.
 Morgan Pierce, blacksmith.
 Newton Alexander B, physician.
 Pugh Rev H M (Methodist).
 Radtke Wm J, barber and jeweler.
 Reisedorf Bartley, painter.
 Robert E R, grain and live stock.
 Schuhmacher George, shoemaker.
Smith W & A, Furniture and Hardware.
 Starr J, creamery.
 Stinze Joseph, wagonmaker.
 Vaughan Edward W, carpenter.
 Vaughan J D, undertaker.
 Walls John, hotel.
 Weber J B, saloon.
 Wheldon John, justice.
 Wolfe Andrew, harness.

BANNER. A postoffice in Fond du lac county, 14 miles east of Fond du Lac, the county seat, 5 south of St. Cloud, the nearest railroad station, and 12 west of Plymouth, the nearest banking point. Population, 75. Mail, tri weekly. H. Meyer, postmaster.

Dantermann Henry, shoemaker.
 Greve Henry, tailor.
 Hinn George & Co, cheese mnfrs.
 Lanser Matthew, hotel.
Meyer W E, Grocer and Collection Agent.
 Mortarity Maurice, justice.
 Rammel S, shoemaker.
 Thuermer Joseph, blacksmith.
 Walschmidt Jacob, justice.
 Wermecke C F G, justice.

BARABOO. The judicial seat of Sauk county, is an important and flourishing city, located on the main line of the C & N. W. Ry., 175 miles from Chicago,

119 from Milwaukee and 230 from St. Paul. It is headquarters for the Madison division of the great Northwestern system, and the round house and machine shops for the division are located here. Some four or five hundred railroad men and division officers are residents, and the amount paid them averages \$35,000 monthly. The Baraboo river runs through the city, and furnishes abundant power for driving numerous manufacturing establishments. The city contains 11 churches, 2 banks (one national), 2 flouring mills, a woolen mill, a foundry, 2 planing mills, 1 first-class hotel, a court house, 3 commodious public school buildings, a finely appointed opera house, the second largest in the State, a well equipped and efficient fire department, and the Baraboo Water Works Co. supply water to the public through a series of pipes extending to all parts of the city. It is lighted by gas, and the Edison method of electric lighting has been successfully introduced. The press is represented by the *Baraboo Republic*, the *Sauk County Democrat* and the *Baraboo News*, all enjoying a good circulation throughout Sauk and adjoining counties. Baraboo is built on a series of hills, 1,950 feet above sea level. The scenery around is very beautiful. The celebrated Devil's lake is 3 miles south, and the weird and delightful dells of the Wisconsin are within a short drive. During the summer season thousands of tourists and pleasure seekers pass through the city in going to and from these famous resorts. A new Masonic hall, to cost \$30,000, will be erected in the near future, and a \$10,000 Y. M. C. A. building has recently been built. For a place of its size and population there cannot be found one anywhere in which the people are more alive to their higher interests, and in which the necessities, comforts and luxuries of life in all conceivable forms, are more easily obtainable than they are here, and no other city offers greater inducements to honest capital and honest labor. Tel., W. U. Exp., Am. Population, 5,000. David E. Welch, postmaster.

Abbott Harry M, millinery.
 Acott Harry M, clothing.
 Albrech & Schlag (clerkman Albrech, John G Schlag), proprs Wisconsin House.
 Altpeter August, cooper.
 Andrews Wm W, physician.
 Ashley Jeddediah B, laundry.
 Aton James G, sewing machines.
 Avery Frank, boots, shoes and insurance.

Post's Fair, 10, 12 and 14 Fourth St., Fond du Lac, Wis., is the Place to Buy PARLOR SETS, over 200 Styles.

ILLINOIS CENTRAL R. R. Short and Direct Route from CHICAGO, SOUTH

152 BAR WISCONSIN STATE GAZETTEER BAR

Baer Alfred, photographer.
 Bailey John F, physician.
 Baldwin Reuben, glove mfr.
Bank of Baraboo (Capital, \$50,000; Surplus, \$6,000), George Mertens Pres, Jacob Van Orden Cash.
 Baraboo City Brewery, Ferdinand Effinger propr.
Baraboo Cold Storage Co., Munroe & Teel Proprs; Cash Buyers of Grain and Produce; Coal and First-class Cold Storage, e of C & N W Ry Freight Depot.
 Baraboo Gas and Electric Light Co (capital, \$30,000), R H Cowan pres, M A Warren sec.
 Baraboo Hoop Mfg Co, E A Miller propr.
Baraboo Iron Works, Wm F Wackler Propr; Architectural Iron Work, Foundry and Machine Shop.
 Baraboo Light, Heat and Power Co (capital, \$10,000), M A Warren pres, L E Hoyt sec.
 Baraboo News, J F & G A Kartack proprs.
 Baraboo Republic, John H Powers editor and propr.
 Baraboo Roller Mills, L E Hoyt & Co proprs.
 Baraboo Roofing and Paving Works, J F Sneathen propr.
 Baraboo Savings Bank (capital, \$25,000), F T Brewster pres, R B Griggs cash.
 Baraboo Water Works Co (capital, \$10,000), J F Moffett pres, C A Moffett sec.
 Barlow & Wright (Stephen S Barlow, John E Wright), lawyers.
 Barney S P, county surveyor.
 Barstow Edward, flour and feed.
 Bender Frank, propr Bender House.
Bentley Monroe, Attorney-at-Law.
 Bentley & Palmer (Monroe Bentley, Horace L Palmer), insurance.
 Block Henry, meat market.
 Brewer Mrs Benjamin, music teacher.
 Brewer Benjamin W, cigars.
 Brewer Frank E, boots and shoes.
 Brown Channey H, livery.
 Bryant G W, painter.
 Buckley J E, clerk of circuit court.
 Buhmeyer Daniel, cigar mfr.
 Buhmeyer John J, saloon.
 Bull Arthur P, agent American Express.
 Burnham Ida, music teacher.
 Callahan Mrs Mary, saloon.
 Calvert Miss Emma, dressmaker.
 Capener Opera House, George Capener propr.
 Carow Alfred J, carpenter.
 Case A M, saloon.
 Case H J, horse breeder.
 Chamberlin Dan, saloon.

Chapman Eliza, hair goods.
Chicago Bakery, R A Nation Propr; Bakers' Goods, Fruits, Canned Goods, Confectionery; Oysters and Ice Cream in Season; First-Class Lunch Counter. (See *adv, opp.*)
 Claradatscher & Co (Tobias and Nicholas Claradatscher, J P Witwen, Peter Kind-sch), dry goods.
Clark E M, State Agent W W Kimball Co, Pianos and Organs.
 Coleman Charles, pension agent.
 Cordes George, furniture.
 Cowdrey Rev Samuel B (Episcopal).
 Cramer George L, G, physician.
 Cross Hiram E, physician.
Crouch Levi, Attorney and Stone Quarries.
 Crouch Samuel, livery.
 Davis J W & Co (J W Davis, C W Whitman), general store.
 Dickie James, harness.
 Donovan J B & Co (J Beach Donovan), drugs.
 Dorward Rev (Catholic).
 Doty B S, city marshal.
 Elkinton John E, carriage mfr.
 English John E, physician.
Evens Richard D, Attorney-at-Law and Collections, cor 4th and Oak.
 Evenson Charles H, druggist.
 Ewing Jasper, livery.
First National Bank of Baraboo (Capital, \$50,000; Organized 1885), T M Warren Pres, Carlos Bacon Vice-Pres, Wm A Warren Cash, Charles A Dyke Asst Cashier.
 Fischer Bros (August F, Ernst A and Herman A), drues.
 Fowler John, physician.
 Gaskell & Peck (Frank Gaskell, Delma Peck), hardware.
 Gibbons George B, coroner.
 Gibbons Philip, black-mith.
 Gillett Allen H, dentist.
 Goldfarb Samuel, confectioner.
 Gollour E T & J C (Edward T and Jacob C), wagonmakers.
 Goodnough Arthur D, grocer.
 Gorst Charles, physician.
 Gould & Engelmann (Odel B Gould, Emil Engelmann), barbers.
 Graf & Netcher (Henry Graf, August Netcher), builders.
 Griggs J S & Co (John S and Richard B Griggs), clothing.
 Grotophorst Herman, district attorney.
 Grotophorst, Remington & Buckley (Herman Grotophorst, Arthur Remington, James A Buckley), attorneys.

North Star Iron Works. } Capacity, 500 hands—Engineers, Machinists, Founders, Rollermakers,
PARISH MANUFACTURING CO. } Millwrights, Saw Mill Machinery, Mining Machinery, Corliss and Blch
Ashland, - - Wisconsin. } Speed Engines, Boilers, Power Transmitting Machinery, etc. See p. 6

TURKISH BATHS ARE A SAFE, PLEASANT and RELIABLE CURATIVE AGENT.
 — PURIFYING! INVIGORATING! STRENGTHENING! —
 The **JANESVILLE TURKISH BATHS** Afford Invalids Superior Remedial Advantages.

BAR AND BUSINESS DIRECTORY. BAR 153

Gust Adolph D, saloon.
 Gust August, meats.
 Hacker Michael C, bookbinder.
 Herfort August F, county clerk.
 Herfort Joseph, boots and shoes.
 Higgins George T, dentist.
Hofstatter John B., Dry Goods and Groceries, cor Oak and 3d.
Holden Ezra O., Marble Monuments, Oak.
 Hook Albert, musical mdse.
Hoppe Julius., Clothing and Merchant Tailoring, 329 Oak.
 Horr Otis S, propr Pratt House.
 Horstmann Louis J, meats.
 Hoyt L E & Co (Lester E and Wm H Hoyt), proprs Baraboo Roller Mills.
 Humphrey Ira L, hardware.
 Hurd Arthur J, dyer and scourer.
 Island Woolen Co, Rich, McFetridge & Hopkins proprs.
Jackson Elanora., Dry Goods Crockery and Groceries.
 Jacobs Lewis M, barber.
 Johnson Amos P, flour and feed.
 Johnson & Son, flour mill.
 Jones Herbert P, clothing.

Junge Charles, barber.
 Junk Joseph, restaurant.
 Kartack J F & G A (John F and Gustav A), proprs Baraboo News.
 Kasiska Carl, harness.
Kasiska Herman., Merchant Tailor.
 Keyser Philip H, grocer and seedsman.
 Kilian August, blacksmith.
 Koch Theodore, physician.
 Kohn & Schiff (Dorris Kohn, Henry Schiff), clothing.
 Krech Bernhard, meats.
 Ladon Bros (Nathan and Simon), dry gds.
 Legg Bros (Benjamin H and Henry D), meats.
Leiz Adolph., Saloon.
 Link John C, jeweler.
 Little Wm & Son (Wm and Wm M), tailors.
 Locke Amos G, baker and confr.
 Longmate George, flour and feed.
Lueth F C & son (Frederick C and Edward), Bakery, Restaurant and Fruits.
 Luther John F, saloon.
 McFarland Irving A, builder.
 McFarland Reuben W, builder.
 McNally James, saloon.



R. A. NATION,
 PROPRIETOR OF
THE CHICAGO BAKERY
 Bakers' Goods, Fruit, Canned Goods,
 Confectionery.

OYSTERS AND ICE CREAM IN SEASON. FIRST-CLASS LUNCH COUNTER.

Bridge Street, • BARABOO, WIS.

JACOB OTT,
 THIRD STREET, NEAR OAK,
CARPENTER AND CONTRACTOR
 AND DEALER IN REAPERS, BINDERS, MOWERS.

Binders' Twine a Specialty. Road Carts, Agricultural Implements of All Kinds. Hardware and Cutlery.

Roofing of All Kinds Done on Short Notice.

PAINTS, OILS AND GLASS.

BARABOO, WISCONSIN.

Chicago, Milwaukee & St. Paul Ry. The Popular Line to the West and Northwest

WISCONSIN VENETIAN BLIND CO.

Office & Factory, 251 Lake St., MILWAUKEE, WIS.

MANUFACTURERS OF

Latest Improved Venetian Blinds.

154

BAR

WISCONSIN STATE GAZETTEER

BAR

WEIS BROS., Milwaukee, Refined Wines.

Marriott Bros (Henry and Wm), hardware.
 Marriott Edward G, boots and shoes.
Marsh Edward N., Real Estate, Loans and Collections; Land Agent; Carriages and Wagons.
 Mathews Herman, general store.
 Mercer W H, county treasurer.
 Miles James, sheriff.
 Miller Bros (Charles and Valentine), saloon.
 Mills B F, physician.
 Moeller & Thuerer (Henry Moeller, Christian Thuerer), wagonmksr.
 Moore Wm, general store.
 Mould M H, mayor.
 Mould Sim I, photographer.
 Mould & Buckley (Mathew H Mould, Alexander G Buckley), stationers.
Munroe & Teel (Ward Munroe, Frank D Teel), Flour, Feed, Lime, Cement and Salt.
 Murray John, flour and feed.
Nation Robert A., Propr Chicago Bakery. (See adv, p 153.)
Ockershauser August, Tinsmith and City Treasurer.
Ott Jacob, Carpenter; Mfr Patent Washing Machines and Dealer in Hardware. (See adv, p 153.)
 Pabodie George A, propr Railroad Eating House and Hotel.
 Patterson M L, register of deeds
 Peck & Cramer (Samuel H Peck, Phillip D Cramer), grocers.
 Peck & Herfert (Freomont C Peck, Frank Herfert), general store.
 Pohlmann & Schroeder (Frederick W Poldmann, Henry Frederick Schroeder), cigar mfrs.
 Porter & Gerks (Alonzo W Porter, Wm J Gerks), furniture
 Powers Wm J, merchant tailor.
 Powers John H, editor and propr Baraboo Republic.
 Pratt House, Otis R Horr propr.
 Premio Thomas, hotel.
 Railroad Eating House and Hotel, George A Pabodie propr.
 Ramseyer Gottfried, jeweler.
 Raschein Mrs E, milliner.
 Reinking August, dry goods.
 Reul George M & Son (George M and Julius W), planing mill.
 Reuland Mathias, blacksmith.
 Rich, McPettridge & Hopkins (Henry Rich, James A McPettridge, Wm H Hopkins), proprs Island Woolen Co.
 Riese Joseph, meat market.
 Ringling Bros (Albert, Otto, Alfred T, Charles and John), circus.

Ruhland George, brewer.
 Runge E August, propr Sank Co Democrat.
 Ryan Charles E, jeweler.
 Ryan Mary, dressmkr.
 Sank County Democrat, E A Runge propr.
 Schadde Peter J, photographer.
 Schlungbaum John, harness.
 Schoenfeld Henry, gun and locksmith.
 Schultz Wm, shoemaker.
 Schulz W H, county supt of schools.
 Secker Charles, brick mfr.
 Selleck Edwin, insurance.
Selleck & Jacobs (Edwin Selleck, W H Jacobs), Abstracts of Title.
Sharp Western, painter.
 Shepherd George H, saloon.
 Slade Mrs F T, dressmkr.
 Slye Alfred E, justice of peace.
 Slye Lawton C, physician.
 Sneathen John F, dentist.
 Snodgrass Rev T J (Methodist).
 Stanley & Hoag (Wm Stanley, Edwin M Hoag) general store.
 Stewart James L, lumber.
 Stillson Lorenzo D, sewing machines.
 Stone, Miss Florence, dressmkr.
 Strong Henry C, agt C & N W Ry.
 Thomas & Prentice (Wm Thomas, Wm H Prentice), meats.
 Tobler Frederick, saloon.
 Trestrail R Lawson, mngt Western Union Tel Co.
 Urban David, barber.
 Urban George, propr Urban House.
 Vanderveer James N, planing mill.
Wackler Wm E, Propr Baraboo Iron Works.
 Waite M C, insurance.
 Walters Frank A, physician.
Watson Abraham, Mfr and Dealer in Tight Barrels, Staves, Heading and Lumber.
Warren House, Warren & Watson Proprs.
Warren & Watson (Thompson M Warren, Edward C Watson), Proprs Warren House.
 Watt Cyrus, painter.
 Webster Hiram H, horseshoer.
 Welch Bros (Louis and Emilo), meats.
 Welch David E, postmaster.
 Welch & Erswell (O H Welch, E S Erswell), furniture and undertakers.
 Weyman Jacob, cigar mfr.
 White Allen C, barber.
 Whitman Frank, druggist.
Wild Charles, Furniture and Wallpaper: The Leading Undertaker, 312 3d.
 Wild Mrs Charles, milliner.
 Wilkinson Peter, livery.

Chicago & Grand Trunk Ry.

The Favorite Route East
 VIA NIAGARA FALLS.

Chicago & Grand Trunk Ry. Palace and Dining Cars

ON ALL THROUGH TRAINS.

BAR AND BUSINESS DIRECTORY. BAR

155

Wilson James P, attorney-at-law.
Wiarich Rudolph, saloon.
Wisconsin House, Albrech & Schlag proprs.
Wood Rev J A (Congregational).
Woolcott Wm N, cabinetmaker.
Wordelmann Herman H saloon.
Worth & Swan (Daniel Worth, Albert Swan), masons.
Worthman James S, city clerk.
Wright John E, insurance.
Young Ephraim W, county judge.
Young Men's Christian Assn, D A Lewis sec.
Young Thomas, lumber.

BARBER. A postoffice in Iowa county, 15 miles east of Dodgeville, the county seat and nearest banking point, and 4 south of Blue Mounds, on the C. & N. W. Ry, the nearest railroad station. Stages, semi-weekly to Blue Mounds and Hollandale. Population, 15. Mail, semi weekly.

BARNEVELD. On the C. & N. W. Ry, in Iowa county, 16 miles northeast of Dodgeville, the county seat and nearest banking point. A weekly newspaper, the *Register*, is published. Population, 500. Tel., W. U. Exp., Am. T. I. Williams, postmaster.

Aspinwall W W, railroad, exp and tel agt.
Cunneen Michael, carpenter.
Davis Washington, hardware.
Emmel Anton, shoemaker.
Foulkes & Pridou, blacksmiths.
Griffiths D C, blacksmith.
Jones H J, publ'r Register.
Jones J P & Co, general store.
Ostenberg Charles, hardware.
Reese James, livery.
Reese John D, grain.
Register, J H Jones publ'r.
Roach R J, groceries and drugs.
Roach & Jones, farm impts.
Roberts John, carpenter.
Shide & Ostenberg, general store.
Starry F F, hotel.
Williams Thomas I, general store.

BARRE MILLS. On Bostwick creek, in La Crosse county, 10 miles northeast of La Crosse, the county seat, and 5 from West Salem, the nearest shipping and banking point. Population, 200. Tri-weekly mail stage to West Salem.

Broitsman F, flour mill.
Filter Wm, wagonmaker.

Mann C, general store.
Runge Wm, general store.

BARRON. Is located in the central portion of county of same name, and is a thriving village on the M., St. P. & S. Ste. M. Ry, and on the Yellow river, 252 miles northwest of Milwaukee, 8 west of Cameron, and 12 southwest of Rice Lake. It is the county seat, and contains a bank, saw, stove, grist and woolen mills, 3 churches, good schools, and an opera house, capable of seating 500. Two weekly newspapers, the *Barron County Shield* and the *Republican* are published. Land is worth \$2.50 to \$20 per acre. Population, 1,000. Exp., Am. Tel., W. U. Jonathau J. Smith, postmaster.

Bader Joseph, merchant tailor.
Bank of Barron (capital, \$50,000), Frank J McLain pres, Clinton D Coe cash.
Barron County Shield, C S Taylor propr.
Barron House, Thomas Munro propr.
Barron Republican, Williams & Son proprs.
Barron R dler Mills, J W Taylor propr.
Barron Woolen Mills Co, C S Taylor pres.
Libbie Taylor sec and treas.
Brandt Wm H, drugg and books.
Breen Louis J, county clerk.
Burns Mis Jennie, meat market.
Carr Mrs G E, milliner.
Carver N E, county supt schools.
Christeson Simon, propr Quaderer House.
Coe Clarence C, lawyer and insurance.
Coe C D & J F, abstracters.
Coe Jerome F, lawyer.
Coleman E C & Co (Edward C Coleman), General Store, Wood Ties and Piling.

Collingwood John, carpenter.
Comstock Henry S, county judge.
Conner John N, general store.
Dubetz Samuel, dry goods.
Ellis Wm H, physician.
Ellsworth Henry G, lawyer and district atty.
Englert George, propr Farmers' Home.
Farmers' Home, George Englert propr.
Fink August, meat market.
Galvin John J, grocer.
Grover & Johnston (Woodbury F Grover, Sylvester Johnston), general store.
Heintz Nicholas P, saloon.
Hood Wm O, general store.
Horning James, shoemaker.
Horstman Wm F, furniture.
Hulbert Azro, well borer.
Hursman J E, county treasurer.
Jenks Charles, physician.
Jave Targer O, grocer.

ILLINOIS CENTRAL R. R. DIRECT ROUTE to all POINTS in NORTHERN IOWA.

ILLINOIS CENTRAL R. R. Short and Direct CHICAGO, SOUTH,
Route from

156

BAR

WISCONSIN STATE GAZETTEER

BAS

Kinsley Fred B, lawyer.
Knudson Christian, boarding house.
Lee & Dickinson (Thomas B Lee, Dwight L Dickinson), saw mill and shingle mfrs.
Lemma Field E, agt Cross, Badger & Co, of Chicago.
McDonald Charles H, grocer.
McKee David, blacksmith.
McKee Wm A, barber.
McKesson J W, saw mill and stave mfr.
McThurston Mamie, milliner.
Munro Thomas, tailor and propr Barron House.
Murdock A T, livery.
Northrup Fred W, livery.
Page David D, barber.
Park Hotel, P W Pratt propr.
Parr Mngf Co, George Parr pres, Mrs F B Kinsley sec, general store and saw mill.
Pierce Eugene W, city marshal.
Pierce & Breda (Eugene Pierce, Otto A Breda), painters.
Post Bros (John and DeWitt), Hardware.
Pratt P Wiley, propr Park Hotel.
Quaderer John, logger.
Quaderer House, Simon Christeson propr.
Rademacher Henry, clerk circuit court.
Rowley Charles R, pumps, etc.
Russell D A, county surveyor.
Schroder Charles C, saloon.
Sill Harvey J, lawyer.
Skinner & Beckwith (Wm A Skinner, James R Beckwith), general store.
Small Wm, coroner.
Smith James C P, dentist.
Smith Jonathan J, postmaster.
Smith R D, blacksmith.
Speed Silas, sheriff.
Spilleke Caesar, photographer.
Stevens Wm, gardener.
Stone J W, register of deeds.
Taft & Knudson - Gertrude Taft, Hannah Knudson, dressmaker.
Taylor Charles S, State senator and publ'r Barron County Shield.
Taylor Cortez P, general store.
Taylor Jeremiah W, propr Barron Roller Mills.
Timblan I B, apiarist.
Waldron Charles C, physician.
Wending Jacob, railroad and exp agent.
Whittemore Lafayette F, jeweler.
Whittemore Mrs L P, milliner.
Williams & Son (James H and Jay), proprs Barron Republicans.
Wold Christian, saloon.
Wold & Aune (Louis Wold, John Aune), saloon.

Wood F F, prin public school.

BARRONETT. A village on the C., St. P., M. & O. Ry, in Cumberland township, Barron county, 28 miles northwest of Barron, the county seat, and 7½ north of Cumberland, the nearest banking point. Settled in 1850. Population, 250. Tel., W. U. Exp., Am. Mail, daily. C. B. Morrow, postmaster.

Barronett Lumber Co.

BARTEL STATION. A flag station on the M., L. S. & W. Ry, in Ozaukee county, 9 miles south of Port Washington, the judicial seat and banking point. Mail, daily. G. Timpel, postmaster and farmer.

BARTON. A town on the C. & N. W. Ry, in Washington county, 1½ miles northwest of West Bend, the county seat and nearest banking point. Population, 475. Exp., Am. Peter Fraser, postmaster.

Boden Adam, saloon.
Boden John, carpenter.
Eisenmann M, saloon.
Endwig John, carpenter.
Hirschboeck Daniel, Boots and Shoes.
Huntington & Nelson, flour mill.
Kapfer John, hotel.
Keenings Gerhard, saloon.
Kircher Henry, General Store.
Kircher Henry jr, hardware.
Martin Charles, mason.
Neigh J R, railroad and exp agt.
Rogenbauer Anton, blacksmith.
Saeman J M, general store.
Saneressig Henry, hotel.
Van Bree Gerhard, saloon.
Wittmann M, saloon.

BASCO. On the I. C. R. R., in Dane county, 14 miles from Madison, the judicial seat and banking point. Exp., Am. Tri-weekly stage to Story. Milo Saunders, postmaster.

Duncan I F, railroad, exp and tel agent.
Lamb & E. General Store.
Saunders Milo, Carpenter.
Saunders N G, music teacher.
Vincy A, mason.

BASHAW. A postoffice in Burnett county, 40 miles east of Grantsburgh, the county seat, and 10½ west of Shell Lake, the nearest railroad station. Stages weekly to Shell Lake and Cham Falls. Popu-

Electrical Supplies for Telephone, Telegraph and Electric Light. Catalogues free. **JULIUS ANDRAE,** 225 W. Water Street, MILWAUKEE.

lation, 60 Mail, weekly. George Montgomery, postmaster.

BASSETT. A village on the C. & N. W. Ry, in Kenosha county, 22 miles southwest of Kenosha, the county seat, and 13 south of Burlington, the banking point. A cheese factory is sustained. Population, 50. Exp., Am. Mail, daily. R. L. Bassett, postmaster.

Bassett E L, Railroad and Express Agent.

Hoffman M L, produce.
Karcher Adam, blacksmith.
Sutter Wm A, general store.

BASS WOOD. A postoffice on Mill creek, in Richland county, 94 miles southwest of Richland Centre, the county seat, and 7 north of Muscoda, the nearest railroad station and banking point. Stages to Muscoda and Virginia. Population, 40. Mail, tri-weekly. N. W. Bennett, postmaster.

Ancer John, live stock.

Bennett N W, Blacksmith and Hardware.

Cornwall Charles, cheese mnfr.
Henry Orin, justice.
Johnson G, carpenter.
Johnson Lewis, carpenter.
Lucas J S, live stock.

Peters W S, General Store.

Pickering John, live stock.
Powell Joseph, cheese mnfr.
Surrum Nicholas, blacksmith.
Troxwell Frank, constable.
Wells Newton, justice.

BATAVIA. Sheboygan county. See Scott.

BAY CITY. A postoffice on the shore of Lake Pepin and on the C. B. & N. Ry, in Pierce county, 12 miles southeast of Ellsworth, the county seat, 9 by land and 4 1/2 by water northeast of Red Wing, Minn., the nearest banking point. Stages daily to Ellsworth, Edaile, Herbert and Clayfield. Population, 100. Tel., W. U. Exp., Am. W. E. Tucker, postmaster.

Anderson C W, hotel.

Currie J N, carpenter.

Malmquist S I, fish.

Millers Wm, Saw Mill.

Moran J P, real estate and justice.

Scott F, railroad, express and tel agent.

Spiegel Wm P, carpenter.

Tucker W E, Grain and General store.
Tyler Bros, wood and lumber.
Tyler Charles R, real estate.

BAYFIELD. Is located at the terminus of the northern div. of the C. St. P. M. & O. Ry, in the northern part of Bayfield county, of which it is the judicial seat, 366 miles northwest of Milwaukee, 21 north of Ashland and 12 north of Washburn. It contains Catholic, Episcopal, Methodist, Presbyterian, German Lutheran and Norwegian Lutheran churches, 2 public schools, one public hall, a handsome and commodious court house, a steam saw mill and a large fish packing establishment. A live weekly newspaper, the *Bayfield County Press* (Rep.), is published. The water works are controlled by the Bayfield Hydraulic Company, and were erected at a cost of \$10,000. The Lake Superior Brown Stone Quarries, in the vicinity, yield a superior quality of building stone, of which several of the principal buildings are built. Fish, lumber and building stone, are the principal shipments. Telephone connection with Washburn and Ashland. Exp., Am. and U. S. Tel., W. U. Population, 1,400. Currie G. Bell, postmaster.

Anderson John, sheriff.

Andreas Chauncey T, jeweler.

Atwood John W, Mngr A Booth Packing Co.

Bayfield Box Factory, M Downey mngr.

Bayfield Cornet Band, Fred Heffle leader.

Bayfield County Press, C G Bell propr.

Bayfield County Title Abstract Co, W W Downs Propr. (See adv, p 158.)

Bayfield Fuel Co, Robert Inglis mngr.

Bayfield House, Hokinson & Anderson proprs.

Bayfield Hydraulic Co, A Tate pres, F W Denison sec, C G Bell mngr.

Bayfield Public Library, Miss E M Silvermail librarian.

Bell Currie G, propr Bayfield County Press.

Booth A Packing Co, J W Atwood mngr, fish.

Boutin Frank, general store.

Casey Edward, shoemaker.

Chapman James, general store.

City Hotel, Andrew Farrow propr.

Clay Harry, mngr Island View Hotel.

Downs Wm W, Attorney at Law and Propr Bayfield County Title Abstract Co. (See adv, p 158.)

Eccles E F, saloon.
 Etsell Daniel J, hardware.
 Farrow Andrew, propr City Hotel.
 Feldhausen Mat, propr Fountain House.
 Fischer Fred, general store.
 Flanders & Herrick (Orlando Flanders, Frank M Herrick), general store.
 Fountain House, Mat Feldhausen propr.
 Fox Lizzie, dry goods.
 Freeman Rev C E (Presbyterian).
 Gafron Rev John (Catholic).
Grand Opera House, Allan T Williams Mgr.
 Hannum Henry, physician.
Harbor City House, John Hopkins Propr; Centrally located.
 Hellstrom Frank, barber.
 Hokinson & Anderson (Peter Hokinson, Oscar Anderson), proprs Bayfield House.
Hopkins John, Propr Harbor City House; Centrally located.
 Bowley Patrick, restaurant.
 Hoyt & Connor (Charles Hoyt, Charles Connor), saloon.
 Inglis Robert, insurance and exp agent.
 Island View Hotel, Harry Clay mgr.
 Kinney Thomas H, baker.
 Kintz T F, meat market.
 Knight Alonzo, county treasurer.
 Lambert Mrs Ellen, dressmaker.
 Leonard W T, coroner.
 Lumberman's Bank, Wm Knight propr.
 W W Downs cash.
 McCanis Robert, saloon.
 Miller Andrew B, merchant tailor.
 Moran Thomas W, railroad and tel agt.
 Morgan Rev W H (Methodist).
 Nourse Joseph H, general store.
 Noyes Charles H, circuit court clerk.
 O'Malley Mrs Grace, propr Union Hotel.
 Packard W H, district attorney.
 Parks Rodney, furniture.
 Paulson & Ernest (Theodore Paulson, Theodore Ernest), carpenters.

Pike Robinson D, saw mill.
 Pike & Drake (R D Pike, E F Drake), stone quarry.
 Pine George A, barber.
 Ruggles A L, county supt schools.
 Ryder Morris, dry goods.
 Shaw Frank, grocer.
 Silvernail John B, baker.
 Stark Frank, grocer.
 Stuart John, grocer.
 Tate Andrew, druggist.
 Union Hotel, Mrs Grace O'Malley propr.
 Valley Edward, boat builder.
 Van Nest Wm, supervisor.
 Wachsmuth Henry, boots and shoes.
 Wachsmuth & Ernest (Henry Wachsmuth, Theodore Ernest), saloon.
 Warden A M, county judge.
 Willey N P & Son (Nelson P and Calvin), livery.
Williams Allan T, County Clerk. Deputy Circuit Clerk, Police Justice and Mgr Grand Opera House.
 Wood Alfred H, livery.

BAY SETTLEMENT. A village on the shore of Green bay, in Scott township, Brown county, 6 miles northeast of Green Bay, the county seat, nearest railroad station and banking point. Stages to Green Bay and Sturgeon Bay. Population, 50. Mail, daily.

Bondin J B, saloon.
Cranen C, General Store.
 Denis Gregoire, general store.
 Greenwood Frank, meats and saloon.
 Malliet John, shoemaker.
 Moeller Bros, blacksmith.
 Nerille John, saloon.

BAY VIEW. Door county. See *Survey*.

WILLIAM W. DOWNS,
ATTORNEY-AT-LAW,

BAYFIELD, WISCONSIN.

Proprietor of Bayfield County Title Abstract Co.

ILLINOIS CENTRAL R. R. Short and Direct CHICAGO, SOUTH,
 Route from

Chicago & Grand Trunk Ry. The Favorite Route East

VIA NIAGARA FALLS.

BAY AND BUSINESS DIRECTORY BEA 159

BAY VIEW. Milwaukee county. A station of the Milwaukee postoffice. For business names see Milwaukee.

BEAR CREEK. A post village on the M., L. S. & W. Ry. in Outagamie county, 30 miles northwest of Appleton, the county seat, and 9 north of New London, the nearest banking point. Population, 400. Tel., W. U. Exp., U. S. R. Grindel, postmaster.

Abel C, blacksmith.
Dempsey Philip, saloon.
Freeman T & A, General Store.
Hase Wm, wagonmaker.
Hickman Charles, general store.
Hildebrandt John, harness.
Hyde F M, general store.
Hyde & Bassler, Saw Mill.
Jepson W, live stock.
Kiefer John, general store.
Larson R, hotel.
Lorge Julius, blacksmith.
Murphy P D, general store and justice.
Pilke P, Meat Market.
Schroeder Charles, iron and farm impts.
Thilkey Charles, general store and saloon.
Thom D R, land agent.
Tillman I, wagonmaker.

BEARS. On the C., M. & St. P. Ry. in Wood county, 13 miles from Grand Rapids, the judicial seat, and 13 from Centralia. G. H. Scott, postmaster and superintendent cranberry marsh.

BEAR VALLEY. On Bear creek, in Richland county, 14 miles southeast of Richland Centre, the county seat and bank location, and 10 north of Lone Rock, the nearest railroad station. Daily stages to Lone Rock and Lavalley. Population, 200. Mail, daily. Nathan O. Waddell, postmaster.

Chandler George, cheese mfr.
Deiderich Anthony, general store.
Deiderich Peter, wagonmaker.
Greenheck C, Cheese Mfr.
Mueller Joseph, carpenter.
Gehsner Joseph, flour mill.
Schmitz Joseph, blacksmith.
Waddell Nathan O, General Store.

BEAVER. A postoffice on the M. & N. R. R., in Marinette county, 27 miles northwest of Marinette, the location of the nearest bank. Population, 150. Exp., Am. Tel., W. U. M. J. Bishop, postmaster.

Armstrong Lumber Co, saw mill.
Kelley H O, railroad, exp and tel agt.

BEAVER CREEK. A postoffice in Jackson county, 16 miles southwest of Black River Falls, the county seat, and 8 south of Taylor, the nearest railroad station. Black River Falls is the nearest banking point. Stages weekly to Black River Falls and Ettrick. Mail, weekly. Gabriel Anderson, postmaster and insurance agent.

BEAVER DAM. A prosperous and enterprising city on the N. div. of the C., M. & St. P. Ry. in Dodge county, 9 miles northwest of Juneau, the judicial seat, and 63 northwest of Milwaukee. It is a favorite resort for tourists during the summer months, and is located in the center of a wealthy agricultural district, enjoying every advantage of climate, fertility of soil and beauty of situation. The different religious denominations are numerously represented, and the majority possess handsome and imposing places of worship. The educational facilities are of a superior order, in addition to an excellent public school system, it is the seat of the Wayland university, and the city is becoming notably prominent for the liberal and careful manner in which such matters are supported and sustained. It contains cotton mills, breweries, pump factory, flouring mills, grain elevators, soda water works, woolen mills, a foundry and machine shop, a tannery, a national bank and numerous large and well stocked special and general stores, handsome residences, etc. The press is represented by one daily newspaper, the *Beaver Dam Daily*, and 3 weekly, the *Beaver Dam Weekly*, the *Dodge County Citizen* and the *Jugos*. The city is lighted by electricity and gas, has an excellent system of water works, a well equipped and efficient fire department, first-class hotels, telephone exchange and all the facilities and appointments of a progressive business center. Grain, live stock and the products of the various factories comprise the shipments. Exp., Am. Tel., W. U. Population, 4,300. James P. McGill, postmaster.

Babcock Joseph H, physician.
Baskfield John, butness.
Beaver Dam Argus, Sherman & Hutchins proprs.
Beaver Dam Business Men's Assn, G C Congdon sec and treas.

Chicago, Milwaukee & St. Paul Ry. The Popular Line to the West and Northwest

ILLINOIS CENTRAL R. R. DIRECT ROUTE NORTHERN IOWA

to all POINTS in NORTHERN IOWA

160

BEA

WISCONSIN STATE GAZETTEER

BEA

Beaver Dam Cotton Mills, J J Williams pres, J T Smith sec.	Fairbanks Ebenezer, shoemaker.
Beaver Dam Daily, Weaver Bros publr.	Farlow A, horse breeder.
Beaver Dam Fair, J T Hand mgr.	Farlow Simeon, horse breeder.
Beaver Dam Milling Co, Peter Roudl pres, Fred S Lewis sec, flour mill.	First National Bank, J J Williams pres, J E McClure cash.
Beaver Dam Water Works Co, J H Pouley supt.	Fischer Henry A, shoemaker.
Beche Craig B , Pres Wayland University and Furniture Dealer.	Fisher Miss Addie M, milliner.
Beers George, carpenter.	Foo Jap, laundry.
Beers J & Co (John Beers, Edward Liebig), grocers.	Gaton R Charles, flour and feed.
Beers Mrs Mary, general store.	Gaudynski Anton, saloon.
Bell Rev Allen (Presbyterian).	Genzsen Christian, saloon.
Bellows Alonzo W, agt C, M & St P Ry.	Geoggerle Anton, blacksmith.
Beule Peter, druggist.	Geoggerle John, brewer.
Bickner Miss Mary, dressmaker.	German-American State Bank, L E Rock cash.
Binzel John P, brewer.	Goldhammer Rev C F (Lutheran).
Bludau Matthew, bookbinder.	Grams Henry, tailor.
Boehm Charles A, harness.	Grant, Scherubel & Co (John Grant, John B Scherubel, Andrew Willard), general store.
Booth Hiram, merchant tailor.	Griffis Wm C & Co (Wm C Griffis, Milton M Erway), druggists.
Bowes Robert M , Hardware, Stoves and Tinware, Plumbers' and Brewers' Supplies, etc. (<i>See ad, opp.</i>)	Groling Charles, mason.
Bradley George W, photographer.	Grover Lyman, horse breeder.
Branick Joseph, saloon.	Hammer Mat, saloon.
Brazell James, cabinetmaker.	Hand John T, mgr Fair.
Breivogel Philip, blacksmith.	Hannemann Julius, flour and feed.
Bromley Mrs John H, dressmaker.	Harder John, soda water mfr.
Brown Peter, pumps.	Harvey Chester W, meat market.
Buckley Rev J (Catholic).	Hastings A C, hotel and baker.
Burke Michael E, justice.	Heider Max, blacksmith.
Butterbrodt Charles L, blacksmith.	Heinig Charles W, sewing machines.
Carroll Samuel T, mason.	Hensler Mrs Charles, midwife.
Casparle Joseph, blacksmith.	Hensler Conrad, carpenter.
Caspary Adam, saloon.	Hensler John F, meat market.
Chicago House, A C Hastings propr.	Herkert Bros (Frank C and Adam), cigar mfrs.
Clark House , Lawrence Bros Proprs.	Herr John, planing mill.
Colman Rev Henry (Methodist).	Hofferbert & Beichl (Theodore Hofferbert, Richard Beichl), hardware.
Congdon & Chandler (George C Congdon, Wm H Chandler), drugs.	Hollingsworth George, horse breeder.
Daniels Victor, saloon.	Hop F Charles, saloon.
Davis Rev Newell J (Methodist).	Hopkins A B, lightning rods.
De Golyer & Son (Everard W and Norman T), machinists.	Hoppe Charles F, saloon.
Dick James J, lawyer.	Horton George W, photographer.
Ditz John, meat market.	Hosmer James B, justice.
Dodge County Citizen, Thomas Hughes propr.	Hummel Annie, saloon.
Dominy Miss Aluvia, milliner.	Huth Theodore, meat market.
Donovan James, harnessmaker.	Iro John, saloon.
Doolittle Silas P, carpenter.	Johnson Rev F S (Presbyterian).
Drake Hollis B, cattle breeder.	Jonas Rev Edward (Lutheran).
Dries Rev J (Catholic).	Jones Wm L, dentist.
Driscoll Bros (James and John), barbers.	Juillian Baptiste, tailor.
Egglestield George, blacksmith.	Justice H N, horses.
Elwell & Burke (Edward Elwell, Michael E Burke), lawyers.	Kalb Mrs Carrie, milliner.
Ernst Henry, saloon.	Kerley Wm E, lawyer.
	Kirehmann Wm, saloon.
	Kittmann Paul, baker.
	Knap Rev F (Methodist).
	Knorr Frank, livery.

Chicago & Grand Trunk Ry.

The Favorite Route East VIA NIAGARA FALLS.

Lambeck Lorenzo, barber.
 Lander John C, general store.
 Lander & Lander (Henry W and Henry B), lawyers.
Lawrence Bros (Thomas D and Wm H), Proprs Clark House.
 Lawrence & Co (Abel P and Frank E Lawrence), grocers.
 Lehman Adam, wagonmaker.
 Leibig Edward, blacksmith.
 Livermore L D, surveyor.
 Londergan John, fruits.
 McClure Joseph F, physician.
 McDermott John, saloon.
 McDonald Edward M, physician.
 McDuffie Dewitt C, exp and tel agent.

McKinstry John & Son (John and Wm D), furniture.
 Martin Jacob, saloon.
 Martin Jacob jr, cigar mnfr.
 Marvin Arthur L, carpenter.
 Matthews & Schleward (Ernst Matthews, Ferdinand Schleward), blacksmiths.
 Menke Frederick W, merchant tailor.
 Miller Charles C, stationery.
Milwaukee House, Anton Seifert Prop; Commercial Travelers and Theatrical Trade Solicited.
 Mirlach A F & Bro (Andrew F and Joseph F), jewelers.
 Moe Abraham D, musical instruments.
 Moon Ossian C, dentist.

R. M. BOWES,

DEALER IN

Hardware, Stoves and Tinware

PLUMBERS' AND BREWERS' SUPPLIES.

BRASS AND IRON GOODS,

RUBBER HOSE, ETC.

BEAVER DAM, - WISCONSIN.

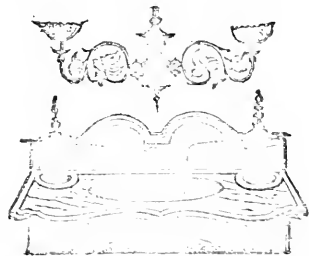

Dr. N. M. PHELPS,

Veterinary Surgeon

AND HORSE DENTIST.

Sole Manufacturer of the

Phelps Condition Powders

Known as the Appetizer and Blood Purifier.

BEAVER DAM, WISCONSIN.

Correspondence Solicited.

E. C. PRATT,

Attorney-at-Law, Notary Public and Justice of Peace.

Prompt Attention given to Collections. BEAVER DAM, WIS.

Hardware Men, Attention! Write for Gun Catalogue. JOHN MEYER GUN CO., 272 West Water Street, Milwaukee, Wisconsin. Agents for SYCAMORE SPECIAL TRAP POWDER.

The Travelers Insurance Company Has Issued over 1,650,000 ACCIDENT POLICIES. M. N. MacLAREN, State Agent, 20 Chamber of Commerce, Milwaukee.

Music Hall, C C Miller mgr.
 Neurohr John, saloon.
 Newton Theodore L, horse breeder.
 Newton & Wenz (Thomas L Newton, Edward C Wenz), general store.
 Nicolaus Herman C, cigar mfr.
 Ordway A F & Sons (Alvin F, Guy M and Edward A), mill furnishers.
 Peacock M B M, grain elevator.
 Peck Chester, feed mill.
 Pfeiffer Frederick, pumps.
Phelps Norman M, Veterinary Surgeon and Manufacturer of Phelps' Condition Powders. (See adv, p 161.)
 Plank Charles, agent P C Hanford Oil Co.
Pratt Edward C, Justice of Peace, Lawyer and Notary, Collections Promptly Attended to. (See adv, p 161.)
 Rassman Frederick, hardware.
 Redfield & Hawley (George E Redfield, H R Hawley), insurance.
 Rissman Bros (Edward and Theodore A), grain.
 Roedl Frank Jr, saloon.
Roedl, Jacobs & Hall (Peter Roedl, Michael A Jacobs, John W Hall), Lumber.
 Rowell J S Mfg Co, John S Rowell pres, Theodore B Rowell supt, farm impts.
 St Charles Hotel, Jacob Zepp propr.
 Schemmel & Schade (Emil A Schemmel, Wm Schade), general store.
 Schettler Wm & Co (Wm Schettler, Otto Zimmer), general store.
 Schiller Edwin A, grocer.
 Schluckebier & Thomas (Henry Schluckebier, Helen Thomas), general store.
 Schmadebeck Louis, barber.
 Schmidt John J, boots and shoes.
 Schuetzler Jacob H, physician.
 Schumacher Joseph, shoemaker.
 Schutte Carl F, insurance.
 Sears Harry B, physician.
Seifert Anton, Propr Milwaukee House; Good Accommodations for the Traveling Trade.
 Sekelski Rev J F (Catholic).
 Sellen & Sellen (Nicholas and Wm P), saloon.
 Shepard & McFadyen (Wm B Shepard, Neil McFadyen), dry goods.
 Sherman & Hutchins (Benjamin F Sherman, Frank A Hutchins), proprs Argus.
 Shipman Uzal O, carriages.
 Sloan A Scott, circuit judge.
 Smith Noah, hides.
 Snortz Miss Mary, dressmaker.
 Speck Rev Peter (Evangelical).
 Staab Philip H, livery.
 Starkweather Courtney, lumber.

Stolz & Heisler (Gustavus Stolz, Ferdinand Heisler), general store.
 Striebel Conrad, coal and wood.
 Swets Rev Winfield S (Baptist).
 Tague Thomass N, sewing machines.
 Talbert George E, physician.
 Tegelmann Chris, baker.
 Thomas John, saloon.
 Thomas R E & Son (Richard E and George H), blacksmiths.
 Thorp Wm H, jeweler.
 Tippenhauer Frederick, confectioner.
 Tracy Mrs Orinda, dressmaker.
 Triecher Mrs Louise, dressmaker.
 Turner, Miller & Blumenthal (Wm R Turner, John W Miller, Herman M Blumenthal), marble works.
 Veling Andrew, furniture.
 Veling Bros (Peter and Charles), photogs.
 Veling J & Bro (John and Wm), saloon.
 Vesper Artemus, horse breeder.
 Vetter Oscar C, farm impts.
 Voorus Clark W, physician.
 Wade Wm, livery.
 Wagner Joseph, florist.
 Waidick Henry, saloon.
Wayland University, C B Beebe Pres.
 Weaver Bros (Ray and Edwin L), publs Beaver Dam Daily.
 Webb Wm B, physician.
 Webb Wm H, photographer.
 Westfall Frederick, barber.
 Whitmore P & Son (Philemon and E P), furniture.
 Will Bros (Herman and Isadore), clothing.
 Williams & Davies (Owen R Williams, Wm H Davies), general store.
 Wilson Misses Mary M & Sarah M, dress-makers.
 Wittke Robert, creamery.
 Woolen Mfg Co, Calvin E Lewis pres, G W Chandler sec.
 Wright Cyrus E, sash and doors.
 Yager Stanislaus, blacksmith.
 Zander John C, general store.
 Zanwell Wm, shoemaker.
 Zenk Philip, cooper.
 Zepp Jacob, propr St Charles Hotel.
 Zweck Michael, mason.

BECKER. A village on the M., L. S. & W. Ry, in Outagamie county, 7½ miles northwest of Appleton, the county seat and nearest banking point. Population, 50. Mail, daily. John Knapstein, postmaster.
 Crunzer John, mason.
 Deschler Wm, shoemaker
 Feldschmidt Sebastian, hotel.

Froelich Rev J B (Catholic).
 Graubengeiser Henry, wagonmaker.
Gruber John, Cheese Mfr.
 Kleinhans Rev A (Lutheran).
 Knapstein John, hotel.
 Loschmidt Adolph, cooper.
 Meyer L & Co, wagonmakers.
 Neuhans John, feed mill.

BEECHWOOD. A village in Sheboygan county, 25 miles southwest of Sheboygan, the county seat, 5 northeast of Newfane, the nearest railroad station, and 15 southwest of Plymouth, the nearest banking point. Population, 40. Mail, daily. Charles Kocin, postmaster.

Drescher Frederick, blacksmith.
 Gesner Emil, carpenter.
 Klein Frank, mason.
Koch Charles, General Store and Hotel.
 Koepke Fred, wagonmaker.
 O'Connell J H, cheese mfr.

BEEF SLOUGH. Is located on the Mississippi and Beef rivers, and on the C. B. & N. R. R., in Buffalo county, 3 miles north of Alma, the county seat and nearest banking point. Stages to Gilsumtown, fare, \$1; to Mondovi, fare, \$1.50; and to Modena, fare, 50 cents. Tel., W. U. Exp., Am. Population, 500. George Scott, postmaster.

Beef Slough Mfg. Booming, Logdriving and Transportation Co (capital, \$100,000), F Weyerhaeuser pres, T Irvine sec.
 Burgess John, lumber inspector.
 Chapman J F, loggers agent.
 Chippewa Logging Co, F Weyerhaeuser pres and treas, F G Chichester sec.
Irvine Alexander, General Store.
 Irvine Arthur, raising pin mfr.
 Irvine Benjamin, carpenter.

Mississippi River Logging Co
 Capital, \$1,075,000, F Weyerhaeuser Pres, T Irvine Sec.

Scott George, Cashier Mississippi River Logging Co.

Weldy B B, Rubber Stamps and Railroad Agent.
 Worth Henry, blacksmith.

BEEFTOWN. In Grant county, 12 miles southwest of Lancaster, the judicial seat, 9 northeast of Cassville, on the C. B. & N. R. R., the nearest shipping point, and 17 from Bloomington, the nearest banking point. Stages daily to Cassville; fare, 50 cents, and tri-weekly to Bloomington

and Lancaster; fares, 50 and 75 cents, respectively. Population, 300. Mail, daily.

Alderson James, general store.
 Bonham F M, grocer.
 Burch Samuel, blacksmith.
 Callaway Wm, saloon.
 Fleckner Wm, saloon.
 Jack August, wagonmaker.
 Jameson John A, blacksmith.
 Kern C, wagonmaker.
 Stevens Wm B, general store.

BELDENVILLE. A station on the C., St. P., M. & O. Ry., in Pierce county, 4 miles northwest of Ellsworth, the county seat. Population, 127. Tel., W. U. Exp., Am. George E. Doolittle, postmaster.

Baker Cassius, blacksmith.
 Beldenville Lumber Co, veneer mfrs.
 Brimmer W D, genl store and stove mill.
 Davis Shubel, carpenter.
Doolittle George E. General Store.
 Goldsmith C, constable.
 Goldsmith & Wilson, blacksmiths.
 Hall Jerome A, justice.
 Larson Bros & Wood, genl store and saw mill.
 Mills M B, saw mill and handle mfr.
 Minneapolis Barrel Mfg Co.
Reed George W. Veneer Mfr.
 Rounce Wm, saw mill.
 Severeance Frederick A, lumber.
 Snydam Charles, live stock.

BELGIUM. A postoffice on the M., L. S. & W. Ry., in Ozaukee county, 7 miles north of Port Washington, the county seat and nearest banking point. Population, 50. Tel., W. U. Exp., U. S. J. N. Ellenbecker, postmaster.

Antone Adolph, blacksmith.
 Bittner Philip, blacksmith.
 Dahm M, blacksmith.
Ellenbecker J N, General Store and Grain.

Freyling John P, shoemaker.
 Groff John, general store.
 Hamm J P, blacksmith.
 Hertel R J, railroad, exp and tel agt.
 Hoffman John, blacksmith.
 Krier J B, hardware.
 Pirron & Co, cheese mfrs.
 Schlitz P, saloon.
 Schmidler Frank, hotel.
 Weyerker M, general store and grain.

BELL CENTER. A village on Kickapoo river, in Crawford county, 85 miles northeast of Prairie du Chien, the county

Buy "Gold Seal" Rubber Goods of GOODYEAR RUBBER CO., Milwaukee, THEY ARE THE BEST.

164

BEL

WISCONSIN STATE GAZETTEER

BEL

seat, and 16 north of Boscobel, the nearest railroad station and banking point. Population, 400. Mail, tri-weekly. H. H. Lewis, postmaster.

Buckmaster John, grist mill.
Cameron James, shoemaker.
Campbell J N, wagonmaker.
Campbell W G, Lawyer.
Clark J H, physician.
Ellis Albert, dentist.
Funk Morgan, cooper.
Gay, Onley & Co, flour mill.
Huffman Charles A, ins and collections.
Kast C S, saloon.
Kast J N, lawyer.
Lewis F W, Live Stock Breeder.
Mastin Matthew, druggist.
Miller Ira N, mason.
Peck Melvin, machinist.
Porter W H, cabinetmaker.
Posy John, hotel.
Purlington A B, physician.
Richards A B, physician.
Rotan James, restaurant.
Rounds J A, carpenter.
Rounds O P & Co, silver mines.
Smith Seymour, shoemaker.
Stowell Arthur L, blacksmith and justice.
Strong George, harnessmaker.
Strong Jeremiah B, lime and brick mnfr.
Tate W W, saw mill and tie.
Tate W W & Co, general store.
Thompson Jefferson, Wagonmaker.
Whitaker Bros, meat market.
Whitaker Thomas, hardware.
Wood G A, saw mill.
Young Wm, hotel.

BELLEFOUNTAIN. In Columbia county, 12 miles northeast of Portage, the county seat and nearest banking point, and 5 from Pardeeville, the nearest railroad station. Population, 100. Mail, semi-weekly. E. C. West, postmaster.

Cuff Henry, feed and sorghum mill.
Lovell John, stone mason.
West E C, Broom Mnfr.

BELLE PLAINE. On the M. & L. S. & W Ry, in Shawano county, 5 1/2 miles southwest of Shawano, the county seat and nearest banking point. Population, 50. Mail, daily. F. C. Schewe, postmaster.

Bonke Adolph, farm impts.
Hudloff Rev Wm (Lutheran).
Kallow A, farm impts.
Peterson Alexander, general store.

Rouse J S, land agent.
Schewe C, blacksmith.
Schewe F C, General Store.
Webster F C & Son, saw mill.

BELLEVILLE. A village on Sugar river and the C. M. & N. R. R., in Dane county, 20 miles southwest of Madison, the county seat, and 15 northwest of Evansville, the nearest banking point. It contains 2 churches, a school and a weekly newspaper, the *Sugar River Record*. Stage daily to Dayton, Montrose and Fruarose. Population, 350. Tel., W. U. Exp. Am. J. H. Gould, postmaster.

Belleville House, E Gaffney propr.
Best George, grocer.
Blunt & Bennett, clothing.
Brittenham & Hixon, lumber.
Caldwell W N, General Store.
Derrickson Charles W, hardware.
Fuller A, mason.
Gaffney Edward, propr Belleville House
Goodenow Henry, propr Park Hotel.
Gould James H, Grocer.
Gray A A, builder.
Haag Andrew, shoemaker.
Harmon F P, meat market.
Kane W J, constable.
Lamboley Louis, barber.
Lamore W B, livery.
Leuchsinger Fred, butter and cheese.
Leuchsinger & Caldwell, cheese mnfrs
Lawrence D L, harness.
Manson A P, photographer.
Meacham D C, mason.
Norton J W, Flour Mill.
Oliver E A, blacksmith.
Park Hotel, H Goodenow propr.
Smith D S & F, grain and live stock.
Stevens C E, railroad, exp and tel agent.
Story E C, confectioner.
Story H E, grain and feed.
Story & Rockins, general store.
Sugar River Recorder, J M Williams publ.
Sullivan James, painter.
Targeson J, wagonmaker.
Fleisch H J, furniture and undertaker.
Wheelwright W S, physician
Williams J M, ins and publ Recorder.
Williams W T, Drugs.
Wood D N & Co, creamery.

BELLEVUE. A country postoffice in Shawano county, 8 miles southwest of Shawano, the seat of justice and banking point, and 3 1/2 north of Embarrass, the nearest shipping point. Daily mail St. W.

Chicago & Grand Trunk Ry, The Favorite Route East VIA NIAGARA FALLS.

to Embarrass. Population, 35. Mary A. Peterson, postmaster.

Beeble George, railroad, exp and tel agent
Peterson Alexander, General Store.
 Sanders H, hotel.

BELMONT. A village on the C., M. & St. P. Ry. in LaPayette county, 16 miles northwest of Darlington, the judicial seat, and 8 from Platteville, the nearest banking point. Exp., U. S. Tel., W. U. Population, 400. G. Hemphill, postmaster.

Barrett John, hardware.
 Bartels John H, tailor.
 Belmont Creamery Co.
 Brown George, lumber.
Brown Robert W., General Store.
 Budlong Charles A, railroad, exp and tel agent.

Corbis Mrs E, dressmaker.
 De Witt Charles T, physician.
 Dougherty & Simmons, grain.
 Doyle Mrs Michael, notions.
 Garden & Minor, gen store and drugs.
 Glasson Mrs Lavina, restaurant.
 Goble & Chesterfield, saloon.
 Hamby Wm, blacksmith.

Hemphill Bros., Harness.
 Hemphill John J, carpenter.
 Hines August, blacksmith.
 Huntington & Trevarthen, lime.
 Jones D J, mason.
 Klatt Rev (Lutheran).
 Klatt T W, prin of school.
 Krasche August, shoemaker.
 Lillick F T, feed mill.
 Luce R R, prin school.
 McGuigen F & Co, saloon.
 Mappes Charles, propr St Charles Hotel.
 Mappes Louis N, ice

Michaels Theodore, Boots and Shoes.

Morris E A, physician.
 Nodolf Wm, wagonmaker.
 Olmstad Nathan T, justice.
 Pelton Chapin, carpenter.
 Pritchard & Webster, general store.
 Rapp George, meats.
 Rehmstedt Henry F, propr U S Hotel.
 Richards Richard, mason.
 Robbins James C, farm impts.
 Rollins John, constable.
 St Charles Hotel, C Mappes propr.

Sandbrook Peter, General Store.
 Simmons Wm, carpenter.
 Stein Samuel I, general store.
 Terrill James R, barber.
 Trevarthen Miss Kate, dressmaker.
 United States Hotel, H F Rehmstedt propr.

Vail Wm B, insurance.
 Webb Frank H, blacksmith.
Webster Mrs S. S., Milliner.
 Wickmann E, carpenter.
 Willey Rev (Methodist).

BELOIT. Is built on both banks of Rock river, which is spanned by three bridges, from which a delightful view may be obtained, and is a thriving incorporated city on the C., M. & St. P. Ry. at the crossing of the C. & N. W. Ry. in Rock county, 81 miles southwest of Milwaukee, and 14 south of Janesville, the seat of justice. The excellent water power here obtainable has been one of the main factors in the prosperity of the city. Beloit now contains a wind-mill, pump and tank factory, 2 wood working machine factories, a clutch pulley manufactory, the Williams Engine Works, 2 paper mills, the Beloit Iron Works, agricultural implement works, a scale factory, a sash, door and blind factory, paint and carriage shops, planing and flouring mills, a foundry and machine knife factory, a paper pulp factory, glove and mitten factory, overall, shirt and pants factories, a shoe factory, a number of cigar factories, etc. The products of the above form the principal shipments. The educational facilities comprise Beloit College, covering an area of 25 acres, with 8 buildings, including a library (15,000 volumes) and a gymnasium, and good public schools, the latter employing 20 teachers. Eleven churches minister to the religious wants of the people; they represent the following denominations: Congregational, Episcopal, Methodist Episcopal, Baptist, Christian, Catholic, Presbyterian, German and Norwegian Lutheran, and German Presbyterian. Two newspapers, the *Free Press* (daily and weekly), and the *Citizen* (daily and weekly), are published. The city is lighted by electricity and gas, has an excellent system of water works and an efficient fire department, 3 banks, 2 good hotels, an opera house, and several smaller halls. Bonded debt, \$56,000, assessed valuation of real and personal property, \$2,000,000. Exp., Am. and U. S. Telephone Exchange. Tel., W. U. Population, 7,000. Cham. Ingersoll, postmaster.

Abbott J W & W H (James W and Wm H), dry goods
 Abraham Emanuel, barber.
 Ackley George P, marble works.
 Addler & Co, dry goods.

Cudahy Brothers, } Hams, Shoulders, Bacon,
MILWAUKEE, WISCONSIN. } Pork, Lard, Beef, Sausage, Etc., Etc.

166

BEL

WISCONSIN STATE GAZETTEER

BEL

THE BROADWAY HOTEL, HEADQUARTERS FOR COM- WEST Superior, Wis. MERCIAL MEN.

Allen & McEvoy (W Henry Allen, Joseph C McEvoy), machinists.
 America Heating Co (capital, \$300,000), George A Houston pres, Fred K Houston sec and treas.
 American Hotel, A L Wood propr.
 Anderson George H, agt Am Exp Co.
 Appleby George, barber.
 Appleby & Hawkins (Wm H Appleby, Patrick J Hawkins), barbers.
 Austin W L, city treasurer.
 Axtell W S, supt public schools.
 Ayer Robert, electrician.
 Babbitt Clinton, live stock.
 Bailey Thomas B, grain.
 Baker David, mgr Minnesota Lumber Co.
 Ball & Goss (Wm T Ball, Arthur F Goss), farm implements.
Barlow & Co (Edward B and Harry Barlow), Proprs Eureka Laundry, 434 School.
 Barrett S E Mfg Co, Samuel E Barrett pres, building paper.
Bates J W, Attorney-at Law, 323 E Bridge.
 Baumes Wm H, dry goods.
 Bell Samuel, physician.
 Beloit Brewery, Mrs Augustina Schlenk propr.
 Beloit Carpet Co, J M Carpenter mgr.
 Beloit City Band, Frank Collar director.
 Beloit College, Edward D Eaton, D D, L L D, pres, Rev Henry P Higley, D D, sec.
 Beloit Co-operative Loan and Building Assn, Edgar S Greene sec.
 Beloit Electric Light and Power Co, W A Knapp pres, W G Patterson mgr.
 Beloit Free Press, Chas Ingersoll propr.
 Beloit Improvement Co (capital, \$10,000), J B Peet pres, W H Wheeler sec.
 Beloit Iron Works (capital, \$20,000), A Aldrich pres, R J Burdge sec.
 Beloit Paper Mill Works, C A Rathbun sec and sec.
Beloit Savings Bank, R J Dowd Pres, J A Holmes Sec and Treas; The First Real Savings Bank in the State.
 Beloit Straw Board Co (capital, \$60,000), Samuel E Barrett pres, Elmore J Adams sec.
 Beloit Gas Light and Coke Co, Thomas C Hopper pres, Joseph Hindley sec and mgr.
 Beloit Swing Saw and Rosette Machine Co, Thomas Purves pres, E Lipman sec.
 Beloit Water Works (capital, \$60,000), J B Peet pres, C B Salmon sec.
 Bennett Lewis F, physician.
 Berlin Machine Works (capital, \$100,000), Porter B Yates pres, Joseph Yates sec.

Besley C H & Co (Charles H Besley, P N Gardner), machinists.
 Bestor Rev O P (Baptist).
 Bisshopp Harry E, flour mill.
 Bittel Mrs Adam, blacksmith.
 Blazer Wm, meat market.
 Blodgett Wm, flour mill.
 Bois A Frank, tailor.
 Bort, Bailey & Co (Albert N Bort, Frederick J Bailey, Wm H Greenman), dry goods.
 Bowling J Henry, barber.
Bradley L B & Son (Leot B and James A) dentists.
 Branigan Thomas, hotel.
 Bredeson Halvor, shoemaker.
 Brown Robert H, constable.
 Brown Wallace C, propr Citizen.
 Buckeridge A L & Co (Alfred L Buckeridge), meat market.
 Buckeridge Edwin R, meat market.
 Buckeridge Isaac, physician.
 Buckley Cornelius, lawyer.
 Bullock Albert W, grocer.
 Bullock C H, city assessor.
 Burdge Richard J, lawyer.
 Burger Edward W, meat market.
 Burger John, meat market.
 Burpee Charles L, photographer.
 Cadman Isaac P, modelmaker.
 Cain Abraham M, notions.
 Calvert Wm H, hardware.
 Campbell Mrs Ellen A, hair goods.
 Cannon Carl W, barber.
 Carpenter Nathan A, restaurant.
 Carr Mrs Julia E, milliner.
 Central House, C F Jackson propr.
 Chamberlin J F, ice dealer.
Citizen Publishing Co The, O H Orton Pres, F F Livermore Sec and Treas, C B Mead Mng'r. Publishes The Citizen.
 Clark & Howard (James Clark, Anthony Howard), saloon.
 Clarke Elijah N, dentist.
 Clarke George H, dry goods.
 Clifford Harvey S, seeds.
Coates Steam Laundry, John Coates Propr; a First Class Bath Room is Connected with the Laundry.
 Cohn Abraham, notions.
 Cole & Rodman (Wm A Cole, Phineas C Rodman), barbers.
 Colehour Frank E, photographer.
 Colwell Charles A, carpenter.
 Couper James B, restaurant.
 Couzet Rev Jacob (Presbyterian).
 Corcoran Timothy D, agt Adams Exp Co.
 Corman John H, blacksmith.
 Cornelius Mrs D A, restaurant.

Chicago & Grand Trunk Ry.

The Favorite Route East
VIA NIAGARA FALLS.

The Brodesser Mngf Co., Mfrs of Steam, Hydraulic and Hand-Power
 and Store Trucks of all kinds, Pumps, Etc. 512-514 Commerce Street, Milwaukee, Wis.

BEL AND BUSINESS DIRECTORY. BEL 167

Cowles & Meacham (Watson L Cowles,
 Miles S Meacham) grocers.
 Crahen Patrick H, cigar mnfr.
 Cram George H, boots and shoes.
 Croft James, agt. C. M & St P Ry.
 Cunningham Bernard, carpenter.
 Cunningham Bros (Lawrence E and John),
 contractors.
 Dahlberg Edwin T, jeweler.
Daniels Sisters (Amanda I and Mary
 E), Milliners and Dressmakers, 420
 School. (See ad. below)
 Darling Austin L, shoemaker.
 Day & Andrews (Edward A Day, Fred-
 erick Andrews), confectioners.
 De Groff Lorenzo, flour and feed.
 Dow Joel B, lawyer and insurance.
 Dowd Rex J, machine knife mnfr.
 Dudley Misses (Alicia and Flora), florists.
 Dulhanty Timothy, restaurant.
 Dunn Wm, tailor.
Eclipse Clutch Works, W H
 Wheeler Pres, C E Wheeler Sec and
 Treas, Mfrs of Friction Clutch Pulleys,
 Etc.
 Eclipse Wind Engine Co, Charles H Morse
 pres, George W Sparks sec.
 Emerson Charles A, druggist.
 English Wm, constable.
Ercanbrack P J, Mngr Grand Hotel,
 opposite C M & St P Depot
 Esplin Mrs Mary A, milliner.
Eureka Laundry, Barlow & Co
 Proprs, 434 School.
 Evans Evan J, grocer.

Everett Frank C, photographer.
 Everett Mrs Mary, hair goods.
 Fallon Frank, saloon.
 Farr L R, physician.
 Fera Sisters (Amanda and Ida M), milli-
 ners.
 Fischer Louis, merchant tailor.
 Fitzgerald Wm, stone mason.
 Fitzgibbons Thomas, saloon.
 Flint Charles H, cooper.
 Floker John C, barber and baths.
 Florey Sylvester, cigar mnfr.
 Flueckiger Edward D, grocer.
 Flueckiger Ernest J, boots and shoes.
 Fluker John C, barber.
 Foss John F, carriagemaker.
 Foster Frank S, druggist.
Foster John & Co (John Foster, Wm
 D Hall), Mfrs of the Finest Shoes in
 the World.
 Foster Joseph B, jeweler.
 Foster Wm A, paper box mnfr.
 Frederick & Beach (George Frederick, Wm
 H Beach), hardware.
 Gammon Edward M, symphony orchestra.
 Gammon & Reynolds (Edward M Gam-
 mon, A E Reynolds), painters.
 Gardner Frederick N, supt Charles H
 Besley & Co.
 Gardner Isaac, wool and produce.
 Garlick George L, restaurant.
 Garrigan Dennis, boots and shoes.
 Gaston N B & Son (Nathan B and Augus-
 tine J), scale mfrs.

THE GOODWIN,

BELOIT, WISCONSIN.

HARRY M. HAYS, - Proprietor.

THE LEADING HOTEL OF THE CITY. CENTRALLY LOCATED.

Five Large Sample Rooms. All Modern Improvements.

DANIELS SISTERS.
MILLINERS AND DRESSMAKERS.

Hats and Bonnets Made to Order. All the Latest Novelties on hand.

BELOIT, WISCONSIN.

Post's Fair, 10, 12 and 14 Fourth St., Fond du Lac, Wis.,
 Carriages, Hacks, 'Busses and Sleighs for Sale Cheap

Gesley Manufacturing Co, Torris
Gesley Pres, Charles O Millett Sec and
Treas, Agricultural Implement Mfrs,
217 W Bridge.

Goodall Ira E, notary public.

Goodall Miss Luella F, artist.

Goodwin Opera House, R H Wilson mngr.

Goodwin The, H M Hays Propr. (See
adv, p 167.)

Gordon John B, hardware.

Gordon & McKenney (Charles E
Gordon, George H McKenney), Pianos,
Organs, Sewing Machines, Tuning, etc,
431 School.

Gowing Wm H, veterinary surgeon.

Graves Oscar, second hand goods.

Gray Miss Carrie E, prin public schools.

Green Isaac, tailor.

Greene Charles C, grocer.

Greenwood John T, washing machines.

Greenwood & Martin (John T Greenwood,
John Martin), paint mfrs.

Gregory Carroll S, plumber.

Groveseen H V & Son (Howland V
and George M), Wholesale and Retail
Paper, 141 State.

Guernsey Lucius T, printer.

Gunnaw Charles A, Livery and
Dealer in all Kinds of Farm Machinery,
W Bridge opp N W Depot.

Halliday Andrew J, dairy.

Halls John P, grocer.

Hamlin Rev Cyrus (Congregational).

Hamlin Mrs Cyrus, music teacher.

Hamlin & Race (Wm Hamlin, Frank E
Race), jewelers.

Hansell John, dairy.

Hansen C & Sons (Charles, Edward F and
Wm O), plow mfrs.

Hansen Edward, city clerk.

Haskell Mrs A N, dressmaker.

Hauser John, grocer.

Haynes Miss Julia A, milliner.

Hays Harry M, Propr The Goodwin.
(See adv, p 167.)

Helm Bros (Arthur C and Ernest), phys.

Higley Rev Henry P (Congregational).

Hill & Fuller (Joseph H Hill, James O
Fuller), merchant tailors.

Holcomb Bros & Co (Clifford A and Wm
H Holcomb), plumbers and pumps.

Holloway M A & Son (Mira A and Ed-
ward), second hand goods.

Holmes John A, sec and treas Beloit Sav-
ings Bank.

Hotel Grand, Waldo & Son Proprs;
Strictly First Class Hotel; Rates, \$2 per
Day, opp C, M & St P Depot.

Honston John E, furniture.

Houston Milling Co, Edward P Salmon
pres, Charles B Salmon sec, flour mill.

Howell Edgar A, agt C & N W Ry.

Hyde L C & Brittan (Louis C Hyde, Wal-
ter M Brittan), bankers.

Ingersoll Cham, propr Free Press.

Jackson Alvin S, marble works.

Jackson Charles F, propr Central House.

Janvrin Frederick E, ice dealer.

Johnson Mrs Caroline W, carpet weaver.

Johnson Corrie D, saloon.

Johnson Henry B, physician.

Johnson Ole J, blacksmith.

Johnson Orlando H, live stock.

Johnson Parsons, justice

Johnson, Smith & Co (J T Johnson, Simon
Smith, Frank Vallee), painters.

Kehoe Martin, saloon.

Kellogg Wm De W, lawyer.

Kendall Charles, Justice of Peace
and Insurance Agent.

Kendall Luther W, photographer.

Kenney John S, carpenter.

Ketchum & Russell (M C Ketchum, H
Russell), merchant tailors.

Key Wm D, hardware and tobacco.

Kinsley Edwin, carriagemaker.

Kline John, saloon.

Kline Stephen, saloon.

Klingberg Fritz R, horseshoer.

Knapp Maurice S, glassware.

Kosche Rev D (Lutheran).

Krause Karl H, music teacher.

Laramy Thomas W, live stock.

Lee Mrs Helen, music teacher.

Leeson Thomas, machinist.

Leonard H J Mfg Co (Horace J Leonard,
Edward J Pierce), glove mfrs.

Lipman Ernest, dry goods.

Livermore Frank F, Sec and Treas
The Citizen Publishing Co.

Loewl A & Co (Adolph Loewl, Moses
Reitler), clothing.

Longcroft Edward G, jeweler.

Loomis Edward A, clothing.

Love John A, assessor 4th ward.

Lyman Leroy W, dry goods.

McCoy Harvey E, jeweler.

McCrimmon Wm A, carpenter.

McDonald Charles, livery.

McGavock Hugh, grocer.

McGinn & Burns (Thomas McGinn, John
Burns), saloon.

McGuire Bros (Charles and Albert), res-
taurant.

McIntosh J Carey, real estate and ins.

Magilton Wm, blacksmith.

Malone Booth M, district attorney.

Martin John, grocer.

Marth Joseph A, meat market.

North Star Iron Works, Capacity, 500 hands - Engineers, Machinists, Founders, Boilermakers,
PABINI MANUFACTURING CO., Millwrights, Saw Mill Machinery, Milling Machinery, Corliss and High
Ashland, - - Wisconsin. Speed Locomotives, Boilers, Power Transmitting Machinery, etc. See p. 6

TURKISH BATHS

Are indorsed and recommended by the best Medical authorities and by the leading Physicians of all Schools of Medicine. There are NO BETTER BATHS anywhere than at JANEVILLE, WIS.

BEL AND BUSINESS DIRECTORY. BEL

169

Martin Zalmon, grain.
 Maynard George B, harnessmaker.
 Mead Charles B, mng'r Citizen Publishing Co.
 Meehan & Conlin (John Meehan, Thomas J Conlin), grocers.
 Mellen Willis A, physician.
 Mendsen James H, carriage trimmer.
Menzie Silas W, City Attorney and Lawyer, 309 State.
 Merrill Rev Charles D (Presbyterian).
 Merrill George B, constable.
 Merriman Charles W, physician.
 Merriman Chester C, dentist.
 Meyers J A W, dentist.
 Middlebrook & Barnes (George H Middlebrook, Samuel D Barnes), stationers.
 Millen Frank L, barber.
 Miller C & Co (Chauncey and Leonard W Miller, Harry A Adams), grain and live stock.
 Miller David P, livery.
 Minnesota Lumber Co, David Baker mng'r.
 Moran George F, saloon.
 Morning Citizen, W C Brown editor and propr.
 Moses Lansen, blacksmith.
 Munger Charles W, wagonmaker.
 Murray James, string band.
 Murry Hugh, feed stable.
 Nichols John, boots and shoes.
 Nielson Bros (Ole and Egih), grocers.
 North Charles F, city marshal.
Northrop & Estes (Thomas P Northrop, E Byron Estes), Painters, Paper-hangers and Decorators, 427 State.
 Nye Frederick T, physician.
 Oliver Charles, cigar muf'r.
 O'Riordan J & Bro (Jeremiah and Michael), dry goods.
Orton Otto H, Attorney-at Law: Loans, Patents, Pensions, Collections and Notary Public, 357 Bridge.
 Peet & Keeler (Joseph B Peet, Chauncey Keeler), lumber.
 Pentland & Harmon (Henry Pentland, Wm D Harmon), grocers.
 Perkins James L, hardware.
 Perrin S E, bridge builder.
 Perry Frederick C, carpenter.
 Perry James A, cooper.
 Pierce Philip M, pianos and sew machs.
 Pierson Joseph J, carpenter.
 Pierson Ambrose, carriage palnter.
 Pollock D H & Co (David H Pollock, Charles M Brown), drugs.
 Powers Michael J, harness.
 Powers Thomas, ins and restaurant.
 Purves Thomas, cigar muf'r.
 Quinn Wm H, carpenter.

Randall Wm T (agt), paper mill.
 Rau Charles F, furniture.
 Rau C W & Co (Charles W Rau, G Milan Northrop), furniture
 Raubenheimer Louis, boots and shoes.
 Reed Wm A, physician.
 Reese August F, horseshoer.
 Reittler Matilda, clothing.
 Reittler M & Co (Moses Reittler, Adolph Loewi), clothing.
 Reynolds E A, constable.
 Riggs George, dyer.
 Riordan Simon T, confectioner.
 Ritscher John, meat market.
 Robinson Bros (Charles R and Walter L), transfer line.
 Robinson Charles R, saloon.
 Rock River Paper Mills, W T Randall agt.
 Rood Mrs Farnet, artist.
Rosenblatt H & Sons (Henry, Louis and Moses), Muf'r of the Badger State Overall, Pants and Shirts.
 Rouse & Trostle (Wm C Rouse, Allen S Trostle), meat market.
 Royce Rev Fayette A (Episcopal).
 Ryan Michael L, restaurant.
 Ryback & West (Oswald Ryback, Willard C West), merchant tailors.
 Samp Wm, stone quarry.
 Sanford Lizzie B, baker.
 Sanger George E, grocer.
 Sargent John E, musical instruments.
 Schlenk Mrs Augustina, propr Beloit Brewery.
 Second National Bank (capital, \$50,000). Albert N Bort pres, L Holden Parker cash.
 Seeley Miss M E, mng'r W U Tel Co.
 Sharp Henry M, wagonmaker.
 Shea Dennis J, merchant tailor.
 Shervin Rev L (Lutheran).
 Shue Ira E, barber.
 Shumaker & McCabe (F W Shumaker, W F McCabe), publis Beloit City Directory.
 Shumaker & Middlebrook (Frank W Shumaker, George H Middlebrook), books.
 Smiley Archibald L, laundry.
 Smith C A & Co (Charles A Smith, Sarah M Strong), druggists.
 Smith Edward J, dental goods.
 Smith Edward R, druggist.
 Smith Girden E, grocer.
 Smith O P & Co (Oliver P Smith, John A Love), grain.
 Snyder Albert, livery.
 Snyder Bros (Frank and Charles), livery.
 Spawn M G, physician.
 Stetson R H, physician.
 Stevens Wm E, architect

Chicago, Milwaukee & St. Paul Ry. The Popular Line to the West and Northwest

Stevens & Hendricks (Frank C Stevens, Wm C Hendricks), harness.

Stiles & Rogers (Oliver J Stiles, Louis J Rogers), grocers.

Still Charles A, stationer.

Stone Bros (Wm A and Edwin C), livery.

Summer Bros (C E, M A and F L), jewelers.

Swenningson Knute, carpenter.

Swenningson Mrs Knute, carpet weaver.

Thomas Rev John (African M E).

Thompson Albert, physician.

Thompson J & Sons (Limited), John

Thompson Pres, Oscar T Thompson Sec

and Treas, Proprs Norwegian Plow

Works: Steel Walking Plows, Three

Wheel Solky and Gang Plows, Riding

and Walking Cultivators, Corn Planters

and Harrows, Tongueless Cultivators.

Todd Samuel J, Attorney-at-Law, Sal-

mon Block.

Turner R Maurice, mason.

Union Brass Architectural Works (capital,

\$100,000), A N Bort pres, W G Chand-

ler sec.

Vale Charles L, Baker and Confection-

er, 329 Bridge.

Voorhees James B, Carpenter and

Builder, 431 State.

Waldo & Son, Proprs Hotel Grand,

opp C, M & St P Depot.

Ward Rev Michael J (Catholic).

Warner C O & Son (Corydon O and Ar-

thur P), patternmakers.

Waterman Anson J, insurance.

Watson & Andre (Edward S Watson, Al-

bert M Andre), hardware.

Wells Edward H, barber.

Wells Mrs Lettie J, dressmaker.

Westgate Forrest E, grocer.

Wheeler R A, horseshoer.

White Rev George W (Methodist).

Wickhem James G, lawyer.

Williams Engine Works, W H

Wheeler Pres and Mgr, C E Wheeler

Sec and Treas.

Williams Frank H, veterinary surgeon.

Wilson James, surveyor.

Wilson Robert H, inner opera house.

Winslow & Rosenberg (Charles D Wins-

low, George H Rosenberg), hardware.

Wisconsin Telephone Co, B A Oliver

mng'r.

Wood Albion L, propr American Hotel.

Wood L Belle, music teacher.

Young Men's Christian Assn Library, G

H Swasey sec.

Ziegler Sisters (Carrie and Gussie), mil-

liners.

BEM. A postoffice in Green county,

20 miles northwest of Monroe, the county

seat, and 5½ from New Glarus, the nearest railroad station. Monroe is the nearest banking point. Mail, daily.

BENOITVILLE. Bayfield county. *Name changed to Peck.*

BENTON. A village on the C. & N. W. Ry, in La Fayette county, 20 miles southwest of Darlington, the county seat, and 10 west of Skulls-burgh, the nearest banking point. Stages daily to Skulls-burgh, New Diggins, Etna and Lead Mine. Population, 400. Tel. W. U. Exp., Am. J. Buchan, postmaster.

Alderson Joseph, grocer, boots and shoes

Beck John, grain and justice.

Blades Alton, barber.

Brainbridge Anthony, meat market.

Buehan Joseph, General Store.

Buxton James, grocer.

Calvert Simon, furniture.

Conley Owen, hotel.

Cottingham Timothy, flour mill.

Davison John, carpenter.

Dent Richard, saloon.

Dent Miss Etha, Milliner.

Froggett Thomas J, harness.

Gelling John, painter.

Godfrey Joseph, physician.

Grey Wm S, live stock.

Grotkin Henry, saloon.

Hanley Joseph, mason.

Kearns James, grocer.

Leggett Mrs J E, milliner.

McCarty Daniel, General Store.

McDevitt Patrick J, justice.

Metcalf Francis, meat market.

Metcalf T A, railroad, exp and tel agent

Miller Edward, druggist.

Munday John, shoemaker.

Murphy Matthew, lawyer.

Nails W H, hardware.

Nicholas Mrs Edward, milliner.

Nichols James, General Store.

Piquett Gustav, blacksmith.

Piquett Moses, wagonmaker.

Savory Charles, wagonmaker.

Temple Joseph, carpenter.

Whaley Frank, saloon.

Whaley Patrick H, general store.

Wiseman Christopher, saloon.

BERLIN. A prosperous incorporated city, located on Fox river and on the C. M. & St. P. Ry, in the northeastern portion of Green Lake county, 96 miles northwest of Milwaukee, 10 north of Dartford, the county seat, and 22 southwest of C.

Chicago & Grand Trunk Ry.

The Favorite Route East
VIA NIAGARA FALLS.

A Full Course of Lessons in PLAIN PENMANSHIP given by Mail for \$10.
 Teachers' Course, ASHELAND,
 \$15. Address: O'Sullivan's Commercial Academy, WIS.

BER AND BUSINESS DIRECTORY. BER 171

kosh. It was incorporated as a city in 1857, is steadily increasing in size and importance, and now contains a boot and shoe factory, saw and planing mills, a brewery, a cigar factory, a washboard factory, whip, glove and mitten factories, machine works, flouring mills, brick and tile works, tanneries, butter tub and egg case factories, also a new creamery and electric light and power plant, 1 bank, a handsome, commodious and well appointed opera house, telephone exchange, a well equipped and efficient fire department and numerous large and well stocked special and general stores. Its religious and educational facilities are excellent, its schools having an enviable reputation throughout the state. Valuable granite quarries are in the vicinity, yielding durable and beautiful material for building and adding considerably to the business of the city. Berlin is one of the principal cranberry shipping points in Wisconsin, great attention being paid to the culture of this much-sought-for fruit. The press is represented by the *Courant*, *Journal* and the *Dairymen's Exchange*. During the season of navigation steamers make daily trips to Oshkosh; and stages run to Wautoma, Pine River, Oshkosh, Plainfield and Waupaca. Exp., Am. Tel.,

W. U. Population, 4,100. A. L. Tucker, postmaster.

Andre John, furniture.
 Aplin Frank, nurseryman.
 Bassett Edward, tinsmith.
 Bassett Seth C, fur coat mfr.
 Bassett Thomas S, harnessmaker.
 Belcher Huston, well borer.
 Bellis House, Hathaway & Bellis proprs.
 Berlin Business Men's Association, A L Buell treas.
Berlin Courant (Weekly), Louis E Davis Editor and Propr.
 Berlin Creamery Co, C S Morris pres, F H Tucker sec.
 Berlin Granite Co, Wm Bannerman supt.
 Berlin Journal, Charles G Starks propr.
 Berlin Light and Power Co, Hiram Stedman pres, John J Wood sec.
 Berlin Telephone Exchange, G P Charles mgr.
 Berlin Whip Co (Jonathan N Morris, Henry D Slayton, Duane Doty)
 Berlin and Montello Granite Co, J H Shepard pres, C B Beach sec.
 Rice Asher, carpenter.
 Birgeert James A, justice.
 Boettge Charles M, baker.
 Botz Clemens, meat market.



AUGUST BRATSCHE,

Practical Horseshoer.

WAGON REPAIRING AND JOBBING OF ALL KINDS PROMPTLY ATTENDED TO.

REPAIRING OF FARM MACHINERY

A SPECIALTY.

BERLIN, - - WISCONSIN.

LEWIS WILSON,
 Machinist, Gunsmith,

AND DEALER IN

GUN FIXTURES, AMMUNITION,

PICTURES and PICTURE FRAMES.

Cor. Broadway and Pierce Sts.,

BERLIN, - - WISCONSIN.

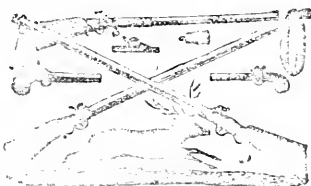

ILLINOIS CENTRAL R. R. DIRECT ROUTE to all POINTS in NORTHERN IOWA.

Bratsch August, Blacksmith. (See *adv*, p 171.)

Brockett W E & Co (Wm E Brockett), metallic packing.

Bronk Anton, grocer.

Brown James P N, pumps.

Brown John R, druggist.

Bruegger George B, Saloon and Restaurant; Best Brands of Wines, Liquors and Cigars Always on Hand. (See *adv*, *opp*.)

Brunmann Arnold H, barber.

Brzeski Frank J, dry goods.

Buck Charles, cranberry grower.

Buell Ardin L, merchant tailor.

Buhler Edward, brewers' agent.

Buras Patrick, horseshoer.

Campbell R G & Son (Robert G and Manson R), marble works.

Carey Bros (James and Richard), cranberry growers.

Carley Hiram, cooper.

Carter J H & Son (James H and Frank L), livery.

Chamberlain Edgar T, grocer.

Chase John S, paints, oils, etc.

Chase Perley G, real estate.

City Hotel, J A Maitland propr.

Clemens Henry, barber.

Clink John C, meat market.

Collins Hugh J, produce.

Collins Wm W, dry goods.

Cooley H C Co, livery.

Curtis Bros (Lucius H and Elizur E), grocers.

Dairymen's Exchange (Semi-Monthly), Louis E Davis Propr and Editor.

Dalton E James, household goods.

Davis Louis E, Editor and Propr Berlin Courant, and Dairymen's Exchange.

Decker & Macholl (Gertrude Decker, Katherine A Macholl), milliners.

Deibler N & Son (Nathan and Edward C), wagon mfrs.

Disotell Wm A, Sheet Iron Works. (See *adv*, *opp*.)

Dodson Benjamin F, physician.

Dodson Charles M, druggist.

Dodson N Montie, physician.

Dresser Bros (John G and Thomas F), saloon.

Ellis Samuel J, chief of police.

Ellis Samuel J Jr, constable.

Elmer W H, cranberry grower.

Engelbracht Fred W, saloon.

Estabrook Arthur, tailor.

Fadner Henry, photographer.

Feachkorn Ferdinand, furniture.

Finch Albert H, sewing machine repairs.

Finger Rev A C (Lutheran).

Ford Alsworth, clothing.

Friberth Peter D, propr Friberth House.

Gates George E, musical instruments.

Gerlowski Thomas, saloon.

Good Templars' Hall, Reese block.

Graves George W, agent Am Exp Co.

Hamilton Joseph F, general store.

Hamilton Thomas W, shoes.

Hammond & Thiel (Mattie Hammond, Gusta Thiel), dressmakers.

Harmon Louis J, clothing.

Hathaway & Bellis (Edward Hathaway, Clyde E Bellis), proprs Bellis' House.

Hawley Myron S, photographer.

Heaney John M, jeweler.

Heazlit James F, cranberry grower.

Hicks George C, printer.

Hicks Mrs George C, stationer.

Hintz Pauline, dressmaker.

Hitchcock James F, dentist.

Hoinecki Stanislaus T, saloon.

Horton Burt W, saloon.

Jenkins Isaac, boots and shoes.

Johnson Christian, grocer.

Johnson Nelson S, blacksmith.

Johnson Niels, machinist.

Johnson Wm H, sewing machines.

Jones John W, drayman.

Jones Wm I, confectioner.

Kells & Culver (Robert Kells, Wm Culver), saloon.

Kennedy David A, grocer.

King Wm D, meats.

Kingsley George, boots and shoes.

Kitowski Edward J, merchant tailor.

Kleiber Rev G (Methodist).

Klein & Schneider (Albert Klein, Jacob Schneider), meats.

Knutson Christie, wagons.

Koch & Groffman (Julius F Koch, Wm Groffman), dry goods.

Koshnick Joseph P, grocer.

Launen Miss Clara L, dressmaker.

Leshar Mrs Julia S, dressmaker.

Lewis Joseph H, carpenter.

Library Opera House, C M Dodson mgr.

Longcroft Edward G, jeweler.

Lounsbury George W, harness.

Lukaszewicz & Somijonka (F A Lukaszewicz, Adam Somijonka) saloon.

Luther Henry, Mfr Washboards, Egg Cases, Butter Tubs, Cot Beds, Camp Stools and Work Tables.

Luther J P & Co (Justus P Luther, Fletcher B Talcott), glove mfrs.

McClellan John, elder mill, 5 miles s e.

McCullom Archibald, quarry.

McIntyre G W & Co (George W and Mary J McIntyre) general store.

Bicycles and Safetys. Catalogues **JULIUS ANDRAE,** Free. 225 W. Water Street, MILWAUKEE.

TANNER & LEWIS,

BERLIN, WISCONSIN.

DEALERS IN FOREIGN AND DOMESTIC

FRUIT AND ORNAMENTAL TREES

SHRUBS, ROSES, ETC.

Extra Hardy Apple, Grape Vines and Blight-Proof Oriental Pears a Specialty.



THE WESTERN

H. H. OLSEN, Proprietor.

This House is Convenient to Depot and Boat Landing.

Rates, \$1.50 per Day. Special Rates by the Week.

WEST SIDE RIVER.

BERLIN, WISCONSIN.

W. A. DISOTELL,

TIN, COPPER, BRASS AND SHEET IRON WORKS

Tin Jobbing, Furnace Work, Mill Buckets and Elevator Work.

All kinds of Repairing Done on Short Notice. CORNICE WORK A SPECIALTY.

BERLIN, WISCONSIN.

GEORGE B. BRUEGGER, SAMPLE ROOM

WINES, LIQUORS AND CIGARS.

The finest stock of "Wet Goods" in the City. Mixed Drinks and Cocktails a specialty. Traveling Men's patronage solicited.

BERLIN, WISCONSIN.



Chicago & Grand Trunk Ry. The Favorite Route East
VIA NIAGARA FALLS.

McKinney Thomas, carriage painter.
McLaughlin Mrs J E, milliner.
Maitland John A, propr City Hotel.
Masonic Hall, Masonic bldg.
Mertz Albert C, barber.
Metzig Gustav, horseshoer.
Miner Horace, books.
Minsky August G, grocer.
Mix Miles, physician, 2 miles s.
Montague J Edward, agt C, M & St P Ry.
Morman Henry, insurance and justice.
Morris Charles S, flour and feed.
Morton George W, saloon.
Moulton Horace C, loan broker.
Mowe John S, dentist.
Murphy John E, Mfr White Ash
Butter Tubs and Cheese Boxes.
Murray James, physician.
Nichols James D, painter.
Niskern Perry, lawyer.
O'Brien James, saloon.
Odd Fellows' Hall, Reese blk.
Ozillie W H, vet surgeon.
Olsen Henry H, Propr The Western.
(See *ade*, p 173.)
Owens & Owens (Wm and George), livery.
Palmer, Fitch & Co (James H Palmer,
George Fitch, F W Stanley), cranberry
growers.
Peck Covell A, hardware.
Petruschke Ernst F, laundry.
Phelps George S, Propr Phelps
House.
Phelps House, George S Phelps
Propr.
Pipher Mrs Mary J, milliner.
Pipher Wilson, restaurant.
Potter & Potter (Robert, L D and Sherman
G), lawyers.
Putnam Shoe Co (capital, \$50,000), Horace
Putnam pres, Winfield S Putnam sec.
Ramous Wm C, mng'r W U Tel Co.
Reese Reese T, grocer.
Rist Lester F, blacksmith.
Rogers Asa, carpenter.
Rose Allmon E, jeweler.
Rowland Milton B, carpenter.
Russell Bros & Co (Frank H, Wm C and
Charles H Russell), grocers.
Ryan Rev Timothy (Catholic).
Sacket George B, cranberry grower.
Sacket Hobart S, hardware.
Sacket & Fitch (capital, \$25,000), George
B Sacket, George Fitch), bankers.
Safford Mahlon, produce.
Salate Michael, boots and shoes.
Schaefer & Styer (Joseph C Schaefer, Cal-
vin W Styer), cigar mfrs.
Schemanski John, boots and shoes.
Schmidt Edward, horseshoer.

Schmidt Gustav, grocer.
Schumkosky John M, grocer.
Schunk Louis, brewer.
Sears Henry D, tanner.
Shaw George E, boots and shoes.
Shepherd Oramet, painter.
Slater John W, druggist.
Slayton Hiram R, grocer.
Smith James W, produce.
Smith Richard, hog breeder.
Starks Charles G, propr Journal.
Stedman Hiram, lumber and coal.
Steedman Hollis, live stock.
Steele Joseph D, baker.
Stewart Frederick, city treasurer.
Stewart Wm, real estate.
Stubbe Gustave A, grocer.
Swetting Frederick P, boots and shoes.
Swetting J Volney, lawyer.
Tanner & Lewis (Nathano R Tan-
ner, James A Lewis), Nurseryman.
(See *ade*, p 173.)
Taylor Carlo R, undertaker.
Temme Herman W, harness.
Thomas G L & D W (German L and
Davenport W) grocers.
Thomas Hurvey B, live stock breeder.
Tomelty Wm, agt Singer Mfrg Co.
Truesdell Harry C, merchant tailor.
Tucker Alfred B, Postmaster and
Insurance.
Tucker F H & Co (Frank H Tucker,
Abram Shipman), furniture.
Turner Joseph H, insurance.
Wa'bridge John S, physician.
Walcott Frank B, photographer.
Walker Ernst J, physician.
Walter Sibs W, blacksmith.
Wanke Charles, carpenter.
Watson James C, drayman.
Watson Mrs J C, dressmaker.
Wawzyniek Andrew, blacksmith.
Weber Bros (David and Gustav), dry gds.
Welleusgard Christian C, farm impts.
Western The, H H Olsen Propr. (See
ade, p 173.)
Wilkes Fred O, paper hanger.
Williams John J, live stock breeders.
Williams Wm D, cranberry grower.
Willis Charles M, physician.
Wilson Lewis, Pictures and Frames,
Spotting Goods, Gunsmith and Machin-
ist. (See *ade*, p 171.)
Wood Charles S, fruit grower.
Wood Frank, painter.
Wood John J Jr, Attorney-at-Law;
Collections Promptly Attended to.
Wood T W & Son (Thomas W and Bert-
ina), grocers.
Woodworth Warren W, saloon.

Chicago & Grand Trunk Ry. The Favorite Route East VIA NIAGARA FALLS.

BER AND BUSINESS DIRECTORY. BIG 175

Work Dixon, cranberry grower.
Wright Stillman & Co (Stillman Wright),
flour mill.
Ziemer August, lumber.
Ziemer A & Co (August Ziemer), shoes.

BERNHARD. On the C. & N. W. Ry (Helenville Station), in Jefferson county, 6 miles from Jefferson, the judicial seat and banking point. Population, 150. Exp., Am. Tel., W. U. J. L. Keller, postmaster.

Keller J L, Gen Store and Creamery.
Keller Paul G W, news agent.
Lytie James, grain.
Maple Grove Creamery, J L Keller Propr.
Reul A, lumber.
Reul Henry (agt), agri impts.
Schneider L F, poultry and stock.

BERRYVILLE. A postoffice in Kenosha county, on the C. & N. W. Ry, $5\frac{1}{2}$ miles north of Kenosha, the judicial seat. Mail, daily. Minnie E. Peck, postmaster.

Peck Minnie E, Grocer.
Theckler T W, Agent C & N W Ry.

BESSEMER. Sauk county. *Name changed to North Freedom.*

BIG BEND. A country postoffice on Little Fox river, in Waukesha county, 10 miles southeast of Waukesha, the county seat, nearest railroad station and banking point. Population, 80. Mail, daily. I McKenna, postmaster.

Badie Wm, carpenter.
Chamberlain G I, builder.
Clark J A, live stock.
Clark Wm R, live stock.
Davis & Smith, Creamery.
Griffin Daniel & Son, saw and feed mill.
Gross Fred, live stock.
McKenna Isaac, General Store.
Percock Benjamin, blacksmith.
Smith D K, justice and notary.
Smith James, blacksmith.
Thomas Daniel, wheelwright.

BIG FALLS. In Waupaca county, 21 miles from Waupaca, the judicial seat, 9 from Marion, the nearest shipping point, and 16 from Clintonville, the nearest bank location. Population, 25. Mail, semi-weekly. George H. Fox, postmaster.

Whitecomb & Fox, Saw Mill.

BIG FLATS. A postoffice in Adams county, 11 miles north of Friendship, the county seat, and 16 northeast of Necedah, the nearest railroad station. Plainfield is the nearest banking point. Stages semi-weekly to Friendship. Population, 15. Mail, semi-weekly.

BIG PATCH. A postoffice in Grant county, 20 miles southeast of Lancaster, the county seat, and 5 south of Platteville, the nearest railroad station and banking point. Stages daily to Platteville and Dubuque. Population, 50. Mail, daily. D. Wilkinson, postmaster.

Cabiness G E, carpenter.
Fox George, Blacksmith.
Harper John T, justice.
Jones John L, carpenter.
Kopp Christopher, wagonmaker.
Kopp John, blacksmith.
Rawson Jones, live stock.
Wilkinson D & Co, General Store and Flour Mill.

BIG RIVER. A postoffice on river of same name, in Pierce county, 10 miles west of Ellsworth, the county seat, and 9 south of River Falls, the nearest railroad station and banking point. Tri-weekly stages to Ellsworth and Prescott. Population, 25. Mail, tri-weekly. John Gillig, postmaster.

Ainsworth F P, railroad, exp and tel agt.
Armbruster Joseph, barber.
Brackin Aaron, justice.
Frey John, carpenter.
Gillig John, General Store.
Jones C, grist mill.
Kusilek E, shoemaker.
Rock Michael, carpenter.

BIG SPRING. Also known as New Haven, is a village in Adams county, 31 miles southeast of Friendship, the county seat, and 9 north of Kibbourn City, the nearest railroad station and banking point. Population, 150. Mail, daily. John Russell, postmaster.

Campbell George, flour mill.
Champlin Rev O P (Congregational).
Hinds P J, general store.
Knapp John, Wagonmaker.
Mason H H, justice.
Phillips C H, blacksmith.
Pierce E S, general store.
Powers O, carpenter.
Russell John, General Store.
Vilet Wm, blacksmith.
Ward J C, flour mill.

Chicago, Milwaukee & St. Paul Ry. The Popular West and Northwest
Line to the

ILLINOIS CENTRAL R. R. DIRECT ROUTE NORTHERN IOWA.

176

BIG

WISCONSIN STATE GAZETTEER

BLA

BIG WAUSAUKEE. On the M & N. R. R., in Marinette county, 31 miles northwest of Marinette, the location of the nearest bank. Population, 750. Exp., Am. Tel., W. U. John S. Monroe, postmaster.

Allen Thomas, hotel and saloon.
Beach & Bishop, lumber mfrs.
Bird & Wells, lumber mfrs.
Boldt Paul, meat market.
Cady G E, railroad and exp agent.
Christ Henry, General Store.
Delpha John, saloon.
Dutton C H, real estate.
Fredenberg Abe, saloon.
Gasin Frank, general store.
Hoff John, general store.
Lafaber C, carpenter.
Lemere A, saloon.
Miller John, mason.
Monroe John S, Blacksmith and Cedar Posts.
Monroe J W, justice and notary.
Monroe & Merrill, real estate.
National Iron Co, charcoal mfrs.
O'Neil M E, hotel.
Patience N, saloon.
Ploof Thomas, shoemaker.
Tabarden Joseph, shoemaker.
Wright Bros & Co, General Store.

BINGHAMTON. On Bull Dog creek, in Outagamie county, 14 miles north of Appleton, the county seat, and $\frac{1}{2}$ southwest of Black Creek, the nearest railroad station. Appleton is the nearest banking point. Population, 100. Mail, semi-weekly. M. A. Wickesberg, postmaster.

Becker Charles, mason.
Brainerd C M, insurance and justice.
Eichman Rev (Lutheran).
Hopkins C W, Hotel.
Huhn Joseph, carpenter.
Manser Henry, shingle mill.
Reitz Edward, physician.
Sippler Jacob, carpenter.
Smolk L A, live stock.
Steffler C, cheese mfr.
Strasburger F W jr, cheese mfr.
Wickesberg Julius, General Store.
Wisthoff Frederick, blacksmith.

BIRCH. On Chippewa river, in Chippewa county, 25 miles north of Chippewa Falls, the seat of justice, and 19 from Bloomer, the shipping and banking point. Population, 100. Mail, semi-weekly. M. Firth, postmaster.

Bell John D, logger.
Firth Magnus, Logger.
Kelly James, hotel.
King Thomas, lumber.
Smith Charles L, hotel.
Stickney L, hotel.

BIRNAMWOOD. A post village on the M., L. S. & W. Ry., in Shawano county, 40 miles northwest of Shawano, the county seat, and 16 south of Antigo, the nearest banking point. Population, 500. Tel., W. U. Exp., U. S. C. H. Meisner, postmaster.

Asher Louis, carpenter.
Brown John, saloon.
Cady B A, saloon.
Cardinal S J, physician.
Cole George L, lumber.
Cole & Drier, General Store.
Hedges Isaac, fruit and nuts.
Hunter Wm, railroad, exp and tel agt.
Jewson B, hotel.
Petty J C, physician.
Poepte & Meisner, General Store and Saw Mill.
Postler John, mason.
Roberts Evan, blacksmith.
Sprague H A, mason.
Stacy W H & Co, saw mill.
Stoneman George, carpenter.
Van Doren & Andrews, saw mill and staves.
Van Patten S J, Hotel.
Young Jacob, carpenter.
Zuchike A W, shoemaker.

BLACK CREEK. A postoffice on the G. B., W. & St. P. R. R., in Outagamie county, 17 miles north of Appleton, the county seat and nearest banking point. Population, 400. Tel., W. U. Exp., U. S. H. Peters, postmaster.

Burdick A E, blacksmith.
Coghill Thomas, railroad and exp agent.
Cordes Carl, hotel.
Hagen Charles, Agricultural Impts.
Hagen Herman, blacksmith.
Heintz J B, saloon.
Herman Henry, saw mill.
Loope R A, physician.
Peters H, General Store and Grain.
Prube Julius, wagonmaker.
Rietz E, physician.
Weilorf Wm, blacksmith.
Wilson Mrs L R, Flour Mill.
Zwerg H, saloon.

Chicago & Grand Trunk Ry.

The Favorite Route East
VIA NIAGARA FALLS.

BLACK CREEK FALLS. Marathon county. *Name changed to Athens.*

BLACK EARTH. Dane county. *For descriptive sketch and Business Directory see names received too late for regular insertion, page 41.*

BLACK HAWK. A post village on Honey creek, in Sauk county, 25 miles southwest of Baraboo, the county seat, and 12 west of Sauk City, the nearest railroad station and banking point. Stages tri-weekly to Sauk City; fare, 25 cents. Population, 50. Mail, tri-weekly. Otto W. Hahn, postmaster.

Bernhardt Christopher, grist mill.
Flamme Frederick, blacksmith.
Hahn Otto W., General Store.
Lindner H. cheese mfrs.
Osterheld G, railroad, exp and tel agt.
Querhammer & Rugatz, blacksmiths.
Riedel J A, shoemaker.
Whiteven Bros, flour mill.

BLACK RIVER FALLS. The judicial seat of Jackson county, is a prosperous incorporated city, located on the E. div. of the C., St. P., M. & O. Ry, and on Black river, at the falls, from which it takes its name, 171 miles northwest of Milwaukee, and 150 southeast of St. Paul. It contains a sash, door and blind factory, a large plow and wagon factory, foundry and machine shops, a curding mill, a planing mill, a patent medicine manufactory and the iron mines and works of the York Iron Co. are 1½ miles from the city, and give employment to a large number of men. There are churches of the Baptist, Catholic, Episcopal, Methodist, Presbyterian and Universalist denominations, graded and high schools, a free public li-

brary, an opera house with a seating capacity of 750, a volunteer fire department and 2 banks, with a combined capital of \$76,200. Three weekly newspapers, the *Budger State Banner*, *Jackson County Journal* and the *Friday Evening Post*, are published. Cranberries and blueberries form a very important feature in the shipments. Thousands of pickers are employed during the season, the Iron Mount Cranberry Co. alone having over 2,000 pickers. Stages run tri-weekly to North Bend and semi-weekly to Cataract. Telephone connection with surrounding points. Tel., W. U. Exp., Am. Population, 2,300. Iver Torkelson, postmaster.

Amundson Gilbert, saloon.
Anseth A, gunsmith.
Badger State Banner, Cooper & Co proprs.
Baker Levi, notions.
Bakkan John I, shoemaker.
Bateheller Nelson A, furniture.
Benson John E, farm impts.
Best Fred E, meat market.
Best John & Son (John and Adam), meats.
Black River Falls Free Library.
Black River Falls Lumber and Mercantile Assn, E A Homstead pres, Gilbert G Melbye sec.
Brackett Herbert Q, district attorney.
Brockway E L, surveyor.
Brockway L J, surveyor.
Broderick & Felt (Mrs L Broderick, Mrs E Felt), dressmakers.
Cappen Richard R, justice.
Castle & Waldo (Bryant J Castle, George G Waldo), lawyers.
Chapman Leander L, pension agent.
Cheney Erastus D, exp and telephone agt.
Chickering & Brainerd (Farnum Chickering, L E Brainerd), druggists.
Cole Henri B, physician.

THE
FREEMAN,

FREEMAN & SIMPSON, Proprietors.

RATES, \$2.00 PER DAY.

Steam Heat and Electric Lighting. BLACK RIVER FALLS, WIS.

Sportsmen! If in Need of Sporting Goods, Send to JOHN MEUNIER GUN CO., 272 W. Water Street, Milwaukee, Wis.

THE TRAVELERS
—OF HARTFORD, CONN.—
ISSUES Policies Giving Special
BENEFITS FOR THE LOSS
OF SIGHT, HANDS OR FEET. (20 Chamber of Commerce, MILWAUKEE.)
M. N. MacLAREN, State Agent,

Cole J W & Co (Jerome W and F W Cole),
medicine mfrs.
Cooper & Co (George F Cooper),
Proprs Badger State Banner and Pub-
lishers Legal Blanks.
Crosby James P, carpenter.
Darwin Oliver, logger.
Dell F B, county supt of schools.
Dimmick Ludsvick L, harness.
Eekern John A, jewelry and books.
Elmore W & Sons (Warren, Theodore B
and Charles W), farm impts.
Erickson A & Co (Absalom Erickson),
grocers.
Erickson Iver, shoemaker.
Falls House, Mrs Susan Gebhardt propr.
Finch Mrs, dressmaker.
First National Bank (capital, \$50,000), W
T Murray pres, W H Richards cash.
Freeman House, Freeman & Simp-
son Proprs. (See adv, p 177.)
Freeman & Simpson (Joan W Free-
man, J T Simpson), Proprs Freeman
House. (See adv, p 177.)
Friday Evening Post, Ellis Rogers editor
and publ.
Gebhardt Bros (Fred W and Henry),
coopers.
Gebhardt Henry, cranberry grower.
Gebhardt Mrs Susan, propr Falls House.
Gebhardt Susan & Son (Susan and Fred
W), cranberry growers.
Goodenough Francis M, butls.
Hagen Andrew H, tailor.
Hall & Sons (James and Harvey), carpenters.
Hanson Knud, tailor.
Hauger Hans, saloon.
Heggen Neils, register of deeds.
Helbling Frank, saloon.
Hendricks Wm W, barber.
Hoffman Henry J, marble works.
Hoffman P H, justice.
Hollenbeck & Ormsby (Charles E Hollen-
beck, Henry J Ormsby), insurance.
Horswill George, bus line.
Hostawser Edward, livery.
Hyter George, barber.
Jackson County Bank (capital \$26,200), T
B Mills pres, W R O'Hearn cash.
Jackson County Journal, Wells & Robbins
publs.
Jackson County Milling Co, W R O'Hearn
pres, J H Mills sec and treas, flour mill.
Johnson Frank, clerk of court.
Johnson John, saloon.
Jones Lumber and Mercantile Co, S P
Jones pres, John H York sec.
Jones Warren C, grocer.
Jones & Marsh (Lewis C Jones, John
Marsh), clothing.

Jones & Murray (Rollin B Jones, W T
Murray), hardware.
Kinley W B, laundry.
Le Clair Edgar A, hardware.
Livingstone James, county clerk.
Locken Edward, shoemaker.
Long Edward F, dentist.
Lyons Henry F, barber.
McGillivray James J, sash, doors, etc.
Marsh John, mayor.
Matchet James, boarding house.
Meinhold Abraham, general store.
Merchants' Hotel, Charles C Peterson
propr.
Mikkelson Lorenz, saloon.
Moran Martin J, station agent.
Nelson Nicholas, furniture.
Nelson Thomas, saloon.
Nichols Thomas H, barber.
Oderholz Ulrich, brewer.
Odey Henry, boarding house.
Ogden John R, notions.
O'Hearn Oliver C, grocer.
Olsen Peter R, blacksmith.
Parson John, insurance.
Perry G M, lawyer.
Perry J D, county judge.
Perry & Brackett (G M Perry, H I Brack-
ett), lawyers.
Peterson Charles C, propr Merchants' Ho-
tel.
Peterson & Nolop (John Peterson, George
H Nolop), livery.
Pope Carl C, lawyer.
Pophan Joseph, stone quarry.
Postweiler House, Windline Post-
weiler Propr.
Postweiler Windline, Propr Post-
weiler House.
Prestemoen Andrew, steamship agent.
Price Hugh H, lumber.
Price Muff Co, W T Murray pres, R B
Jones sec, machinists.
Robie James, physician.
Roddy Patrick, grocer.
Roddy Wm, livery.
Rogers Ellis, publ Post.
Roiseland Aamen J, photographer.
Rosenberg Bros (Isaac and Ben), dry gds.
Sanope Edward J, jeweler.
Schnur Julius, grocer.
Spaulding Dudley J, plow mfr.
Squires Ransom D, restaurant.
Stebbins Mrs M P, milliner.
Thompson Emma R, grocer.
Torkeison Iver, postmaster and stationer.
Troen Hans C, saloon.
Van Gorden P W, county treasurer.
Van Schaik Charles, photographer.
Weber Michael, restaurant.

Leipold & Wiskocil, Architects and Superintendents,

S. W. Cor. of Grand and W. Water Sts., MILWAUKEE, WIS.

BLA AND BUSINESS DIRECTORY. BLA 179

Jedler Frederick, blacksmith.
Weller G Owen, wagonmaker.
Wells & Robbins (Will N Wells, Leslie M Robbins), publr Jackson Co Journal.
Werner Arthur F, clothing.
White E A, physician.
Williams J D, sheriff.
Witting & Long (Adolph E Witting, Frank A Long), druggists.
Wright Theodore, meat market.
York Iron Co, Horace Burt mngr.

BLAINE. A postoffice in Portage county, 25 miles southeast of Stevens' Point, the county seat, and 14 southwest of Waupaca, the nearest railroad station and banking point. Stages semi-weekly to Almond. Population, 50. Mail, semi-weekly. L. D. Seott, postmaster.

Madsen W C, blacksmith.
Sanders Walter, feed mill.
Scott E D, Farmer.
Taylor Albert, sorghum mnfr.
Taylor Luman, general store.

BLAIR. A station on the G. B., W. & St. P. R. R., in Trempealeau county, 7 miles southeast of Whitehall, the county seat and nearest banking point. Population, 300. Tel., W. U. Exp., U. S. E. L. Luncil, postmaster.

Belleuve Albert, druggist.
Benrud Ole H., General Store.
Bergsing Evan, propr Blair House.
Blair Trading Assn, general store.
Burge Miss M, photographer.
Christianson Hans, harness.
De Bow John L, lawyer.
Eriehson John, blacksmith.
Feneuy R N., Hardware and Imple-ments.
Gilbert John O, genl store and meat mkt.
Gilbert Miss Sadie, milliner.
Gilbert T I & Co, general store.
Greene E S, railroad, exp and telagt.
Hanson Charles O, furniture.
Hanson Lars, blacksmith.
Hogan & Lien, lumber.
Hoyle Rev B (Lutheran).
Johnson Hans, shoemaker.
Johnson & Benrud, Hardware.
Lokken Ole H, painter.
Mayer & Peterson, hardware.
Olson O L & Co, wagonmakers.
Peterson Evan, bilor.
Sonnicksen Jens P, physician.
Strum O P, restaurant.
Thompson Mrs J M, dressmaker.
Thompson T & Bro, furniture.

Young H A & Co, grain and flour mill.

BLANCHARDVILLE. On the I. C. R. R., and on the Pecatonica river in La Fayette county, 20 miles northeast of Darlington, the judicial seat and nearest banking point. Exp., Am. Tel., W. U. Population, 300. C. Vickers, postmaster.

Abby & Haldeman, meat market.
Arceson Barbara, dressmaker.
Baker John G, justice.
Blanchard Alvin, Hardware and Hotel.
Brew John, hotel.
Clegg Henry, photographer.
Coiley John, blacksmith.
Cullen Bridget, dressmaker.
Dean E, carpenter.
Hanson John, shoemaker.
Hardyman P., Livery.
Harris Henry, insurance.
Harris John, carpenter.
Hendrickson Bros, painters.
Hobland Peter, shoemaker.
Howland D P, mason.
Johnson John A, hardware.
Johnson Thomas, carpenter.
Knorr F M, live stock.
Lovejoy & Richards, lumber.
Land R E., Grocer.
McKeller A, physician.
Mason S L, general store.
Million & Spears, meat market.
Menson Martin, general store.
Munson John L, furniture.
Murer P J, grocer.
Olson C C, live stoek.
Porter Ross, carpenter.
Risley Wm, grocer.
Sardeson George, Grist Mill.
Sitters O T, furniture.
Smeedsrud E O, blacksmith.
Swanson A, mason.
Vickers C., Grocer and Restaurant.
Wickler H, railroad, exp and tel agent.
Wilson Miss Emily, dressmaker.
Wren John J, hardware.

BLANDING. A postoffice in Burnett county, 11 miles southeast of Grantsburg, the county seat and nearest shipping point. Mail, semi-weekly. Lewis Anderson, postmaster.

Anderson Lewis, General Store and Justice.
Dahlin John, saw mill.
Johnson John A, carpenter.
Lindholm Eric, saw mill.

Chicago, Milwaukee & St. Paul Ry. The Popular West and Northwest Line to the

BLENKER. On the Wisconsin Central Line, in Wood county, 25 miles northwest of Grand Rapids, the judicial seat, and 14 east of Marshfield, the nearest banking point. Tel. W. U. Exp., Am. Population, 60. John Blenker, postmaster.

Blenker John, General Store and Hotel.

Brandt Andrew, saloon.

Frisch Ignatz, saloon.

Hanna Lorenz, Blacksmith.

Mangold L J, notary.

Talmadge W H, railroad, exp and tel agt.

BLODGETT. A postoffice in Waushara county, 3½ miles northeast of Waushara, the nearest banking point, and 3 southwest of Brookfield, on the C., M. & St. P. Ry. Population, 30. Mail, tri-weekly. Frederick Goerke, postmaster.

Glitz August, grocer.

Goerke Frederick, Saloon.

Lutter F, blacksmith.

Meininger L, saloon.

BLOOM CITY. Formerly known as Bon, is located on the west branch of Pine river, in Richland county, 15 miles northwest of Richland Centre, the county seat, nearest banking and shipping point, on the C., M. & St. P. Ry. Stages to Richland Centre and West Lima. Population, 300. Mail, daily.

Blakely & Albaugh, general store.

Cass J W, general store.

Grear F A, grocer

Householder & McNelly, furniture.

Houts John, hardware.

McNelly Henry, General Store.

Shambaugh A, general store.

Stoefer W W, harness

Thornburg W B, blacksmith.

BLOOMER. A flourishing village on the C., St. P., M. & O. Ry, and on Duncan creek, in Chippewa county, 15 miles northwest of Chippewa Falls, the county seat. Settled in 1856, it contains a bank, 4 churches, a public school, a brewery, a creamery and cheese factory and a weekly newspaper, the *Advance*. Grain, lumber and produce are shipped, and land ranges in price from \$10 to \$30 per acre. Population, 800. Tel. W. U. Exp., Am. Mail, daily. Frank W. Stees, postmaster.

Adler Mrs Carrie, general store.

Anderson Louis, tailor.

Austin Floyd M, constable.

Bank of Bloomer (capital, \$15,000), Tl.

Binghast & Marshall proprs.

Barcume Joseph, farm impts.

Berg Charles, carpenter.

Berg & Brown (Otto Berg, Ada A Brown), general store

Blaschke Rev John A (Catholic).

Bloomer House, S L Gaylord propr.

Bloomer Advance, E N Lowers editor.

Brooks George I, planing mill.

Brown Simon R, station agent.

Cook Wm H, Lumber, Lath and Shingles.

Cottingham Robert, physician.

Crouse Wm G, jeweler.

Cutting Frank H, general store

Dierks & Otto (Wm Dierks, Philip Otto), hardware and undertakers.

Dreger Adolph, propr Union House.

Emmerton E M, carpenter.

Fessenden Edward, painter.

Fisk A C, nursery.

French I C, physician.

Gaylord Samuel L, propr Bloomer House

Gibson J F, prin of school.

Hathaway James B, gen store and drugs.

Jackson Andrew, lawyer and ins.

Jarvis Willard, chief clerk West Hotel.

Joel Benjamin, carpenter.

Kehl & Barcume (John B Kehl, Joseph Barcume), grain and produce.

Kelley F A, creamery.

Kelly Samuel J, general store and cheese mnfr, 3 miles n e.

Kenyon Gould A, blacksmith.

Kidder Rev A (Congregational).

Klund Frederick, shoemaker.

Klund John, wagonmaker.

Kranzfelder Louis, hardware.

Krenz Fred C, saloon.

Langren John, painter.

Leffingwell & Ingram (Abram H Leffingwell, James T Ingram), harness.

Liehe & Koepf (Charles Liehe, John F Koepf), brewers.

Lodgaard Jens J, photographer.

Lund Isaac, saloon.

Manderson John, propr West Hotel.

Miles John, brewery.

Moore Adam, grocer.

Morrison & McWithy (E J Morrison, Depp E McWithy), farm impts.

Oehms H D, veterinary surgeon.

Opera Hall, F W Stees mngr.

Otto Mrs Carrie, milliner.

Peterson Peter S, saloon.

Phill John C, dentist.

Prueher Lorenz, saloon.

Chicago & Grand Trunk Ry.

The Favorite Route East
VIA NIAGARA FALLS.

Rasmus & Christianson (Martin Rasmus, Ole Christianson), grain, etc.
 Raymond A E, carpenter.
 Rogers Eliottson H, physician.
 Schroeder Henry, flour and feed.
 Smith George H, feed mill.
 Smith Judson W, optarist.
 Spencer Charles, justice of peace.
 Stees Frank W, postmaster and barber.
 Stees Mrs Rosetta J, dressmaker.
 Steichen & Martin (Michael J Steichen, Henry Martin), blacksmiths.
 Stewart Harold M, carpenter.
 Tillinghast Charles D, lawyer and ins.
 Tillinghast & Marshall (Charles D Tillinghast, Henry Marshall), proprs Bank of Bloomer.
 Trankle Conrad, general store.
 Treat Leonard W, city marshal.
 Union House, Adolph Dreger propr.
 Van Dalsum Rev H A, lecturer.
 Wagner Peter, confectioner.
 Wendlandt John, general store.
 Werner & Martin (Henry Werner, Louis Martin), hardware.
 West Hotel, John Menderson propr.

BLOOMINGDALE. On the West Kickapoo river, in Vernon county, 10 miles northeast of Virequa, the seat of justice and nearest banking point, and 4 from Westby, its nearest shipping point. Population, 150. Mail, tri-weekly. E. E. Rustad, postmaster.

Appleman Jesse, saw mill.
 Bakken A, furniture.
 Dyson C W, general store.
 Gihle H A, Blacksmith.
 Hanson Henry A, tanner.
 Miner Bros, saw mill.
 Mortend C A, gen store and hotel.
 Osborn M, flour mill.
 Rustad E E, General Store.
 Westby E T, furniture.

BLOOMINGTON. Located on a branch of Grant river, in Grant county, 11 miles northwest of Lancaster, the county seat, and 12 southeast of Bridgeport, the nearest shipping point. Has a bank and a weekly newspaper, the *Record*. Stages daily to Bridgeport and tri-weekly to Lancaster; fare, \$1 to either place. Population, 600. Mail, daily. George W. Nevins, postmaster.

Babantine Bros, live stock.
 Barney Bros, Dentists.
 Bartley P, lawyer.
 Bennett Wm, house mover.

Bloomington House, J Donnelly propr.
 Brady John, saloon.
 Brooks Ernest, propr Record.
 Brooks Jesse, justice.
Brown Daniel F, General Store.
 Burgess & Auel, saloon.
 Chambers John M, photographer.
 Chambers Mrs Mary E, milliner.
 Chambers Thomas H, physician.
 Crabtree A N, general store.
 Donnelly Joseph, propr Bloomington House.
 Enke Herman C, harness.
 Fox Ira, meat market.
Frazier Alfred, General Store.
 Garthwaite Edward, produce.
 Glasier Mrs Mina B, physician.
 Glasier Willis H, physician.
 Greer Frank L, general store.
 Humpton James, painter.
 Hutch Silas A, general store.
 Heckmaster & O'Neil, creamery.
 Hickok & Angore, saloon.
 Holford Lyman D, gen store and justice.
Hoskins E & Son, Furniture.
 Johnson John, shoemaker.
 Kitto Samuel, hardware.
 Lewis James M, physician.
 Lumpkin George W, live stock.
 McNamee Barnard, tailor.
 Muller George W, grocer.
Mauger Wm, Blacksmith.
 Mulrooney & Lyness, saloon.
 Parkins R, barber.
 Peacock James, barber.
 Pennock John, meat market.
 Pitts R E, wagonmaker.
 Record, E Brooks propr.
 Sala Orlando P, physician.
 Smith Thomas, shoemaker.
 Stone Charles W, live stock.
 Taylor George E, flour mill and foundry.
 Taylor Hilbert E, jeweler.
 Tornowski Gustav, wagonmaker.
 Woodhouse Clinton B, hardware.
Woodhouse & Bartley, Bankers.

BLOOMVILLE. A postoffice in Lincoln county, 12 miles northeast of Merrill, on the C. & St. P. Ry, the seat of justice, shipping and banking point. Population, 60. Tri-weekly mail stage to Merrill. H. Scoville, postmaster.
 Justen Valley, saloon and grocer.
 Meisinger Simon, saloon and grocer.
Scoville Henry, Carpenter.
 West Wm, logger.

BLUE MOUNDS. A post village on the C. & N. W. Ry, in Dane county, 28

The Broadway Hotel. JOHN J. DOW, Proprietor,
 WEST SUPERIOR, WISCONSIN.

miles southwest of Madison, the county seat, and 18 east of Dodgeville, the nearest banking point. A weekly newspaper, the *Press*, is published. Population, 150. Tel., W. U. Exp., Am. C. Helmenstine, postmaster.

Bancroft Dr H V, drugs and justice.
Bisle & Louck, Blacksmiths.
 Brockenwagen F, hotel and livery.
 Clifgard & Torboug, livery.
 Evers Carl, hotel.
 Pauls F C, meat market.
 Hanson & Ole, gen store and furniture.
Helmenstine Charles, General Store.
 Kendrick Bros, hardware.
 Lovejoy & Richards, lumber.
 McKinzie John B, railroad, exp and tel agt.
 Olden A A, shoemaker.
 Olsen G, harness.
Press, H V Bancroft Publ.
 Smith Thomas, wagonmaster.
 Zechmann Elias, general store.

BLUE RIVER. A post village on the C., M. & St. P. Ry. in Grant county, 30 miles northeast of Lancaster, the county seat, and 8 northeast of Boscobel, the usual banking point. Population, 75. Tel., W. U. Exp., Adams. C. M. Callahan, postmaster.

Callahan C M, General Store.
 Parker Grant, railroad, exp and tel agt.

BLUFF. A post village on the C. & N. W. Ry, and on Sugar river, in Dane county, 20 miles southwest of Madison, the county seat and nearest banking point. Stages tri-weekly to Pine Bluff. Population, 50. Exp., Am. Tel., W. U. A. K. Sorenson, postmaster.

Anderson M, live stock.
 Donahue T, live stock.
 Graves C L, railroad, exp and tel agt.
Kleven Ivan K, Hotel and Lumber.
 Moen P H, blacksmith.
 Ness Christopher, carpenter.
 Nygood Lewis, carpenter.
 Scott W M, live stock.
Sorenson A K, General Store and Justice.
 Thompson L O, live stock.

BOARDMAN. A post village on the C., St. P., M. & O. Ry, in St. Croix county, 12 miles northeast of Hudson, the county seat, and 5 1/2 southwest of New Richmond, the nearest banking point. Population, 100. Tel., W. U. Exp., Am. A. O. Spencer, postmaster.

Beebe Miss Dora, music teacher.
 Boardman Cheese Factory.
 Davis S, railroad, exp and tel agent.
Farrand Wm, Barber.
 Johnston Bros & Virgin, flour mills.
 Rogers George, cooper.
Spencer & Toul, General Store.
 Wert Ephraim, blacksmith.

BOAZ. A village on Eagle creek, Richland county, 9 miles west of Richland Centre, on the C., M. & St. P. Ry, the county seat, nearest railroad station and banking point. Population, 100. Mail, daily. D. A. Jacobson, postmaster.

Barnes Wm M, flour and saw mill.
Berry M G, General Store.
 Briggs Jay W, gen store and cheese manf.
 Cosgrove Frank, blacksmith.
 Evans John, hotel.
 Garner Dr E S, druggist.
 Heidbrink Mrs J N, milliner.
 Kiserman August, meat market.
 Seward Christ, saloon.
Starr C H, Harness
 Surren John, blacksmith.
 Templeton Stephen, general store.

BOB CREEK. In Chippewa county, 16 miles northeast of Chippewa Falls, the county seat, nearest railroad station and banking point. Population, 15. Mail, semi-weekly.

BOHRI. In Buffalo county, 25 miles from Alma, the judicial seat, and 7 from Fountain City, its banking and shipping point. Mail, weekly. G. Bohri, postmaster.

Baertsch George, carpenter.
 Bohri C Emil, carpenter.
Bohri Gottlieb, Hotel and Greer.
 Egbert Gerhart, meat market.
 Scheidegger Jacob, mason.
 Yochem John, blacksmith.

BOLT. In Kewaunee county, 17 miles southwest of Kewaunee, the judicial seat and nearest banking point, and 18 from Two Rivers, the nearest shipping point. Population, 50. Mail, tri-weekly. N. M. Knudson, postmaster.

Knudson N M, blacksmith.
 Knudson & Heidman, saw mill.
 Spewasck Frank, gen store and saloon.

BOLTONVILLE. A village in Washington county, 9 miles northeast of

Chicago & Grand Trunk Ry.

The Favorite Route East
VIA NIAGARA FALLS.

West Bend, the county seat and nearest banking point, and 7 from Kewaskum, its usual shipping point. It is on the daily mail stage route from Kewaskum to Fillmore. Population, 250. Walter Bolton, postmaster.

Backus M, shoemaker.

Bolton & Bierbaum, Gen Store.

Bolton & Schuler, Flour Mill.

Dieslerkamp J, brick mfr.

Duncan Bros, saw mill.

Goeler G, shoemaker.

Hacutze G A, Hardware.

Lambrecht M, meat market.

Licht J, harness.

Morgenroth Edward, blacksmith.

Nigh J H, railroad, exp and tel agent.

Schoetz John, wagonmaker.

Wittig Charles, saloon.

Woog Peter, saloon.

BON. Richland county. *Name changed to Bloom City.*

BONDUEL. A postoffice in Shawano county, 9 miles southeast of Shawano, the county seat and bank location, and 5 from Cecil, the nearest railroad station. Stages tri-weekly to Shawano and Green Bay. Population, 159. Mail, tri-weekly. Wm. F. Bonnin, postmaster.

Bocher L, general store.

Boettcher Carl, mason.

Bonin C, General Store and justice.

Drummels G, cheese mfr.

Fullerton F & Son, feed and saw mill.

Gripp A, lime.

Jensen Fiel, wagonmaker.

Kann Solomon, General Store.

Ketter Peter, blacksmith.

Klein John, saloon.

Klemp & Boche, saw mill.

Krueger Win F, farm impts.

Kuhl Gottfried, saloon.

Larrison Charles, brick mfr.

Lehmann Fred W, hardware.

Mabl C F, saloon.

Meyer Philip, harnessmaker.

Neuman A, blacksmith.

Poppe V, physician.

Raduge Fred, blacksmith.

Samp Wm, blacksmith.

Spengler Mrs A, Hotel.

Wagner M, blacksmith.

Wagner & Meyer, saw mill.

Westfall John, carpenter.

Zernicke Fred, carpenter.

Zuelhke C & Co, hardware and impts.

BOSCOBEL. A progressive and flourishing incorporated city, located on the C., M. & St. P. Ry, in Grant county, 25 miles north of Lancaster, the judicial seat, 166 west of Milwaukee, 70 from Madison, and 25 from Prairie du Chien. The city is rapidly growing in wealth and importance, and contains Baptist, Catholic, Congregational and Methodist churches, a graded public school, stove, heading and plow factories, flouring mills, a bank, a concert hall with a seating capacity of 600, and large and commodious business blocks, and handsome residences. Land in the vicinity is well wooded, and the shipments comprise grain, produce, hoop-poles and live stock. Stages semi-weekly to Homer, Castle Rock, Millett, Haney, Harburt and Wheatville. Exp., U. S. Tel., W. U. Population, 1,700. Telephone connection. Gustav Meyer, postmaster.

Ableiter Melchior, blacksmith.

Anderson Sever, shoemaker.

Anschutz Leo, photographer.

Armstrong Charles A, physician.

Armstrong Leroy G, physician.

Bank of A J Pipkin, A J Pipkin propr.

Bartholomew Samuel, deputy sheriff.

Bobel John, Propr Central House.

Bohl Adam, grocer.

T. J. BROOKS,

R. D. BLANCHARD.

**LAW OFFICE OF
BROOKS & BLANCHARD.**

WE PRACTICE IN ALL THE COURTS. COLLECTIONS A SPECIALTY

BRANCH OFFICES: (DARLINGTON,
RICHLAND CENTER,
(BARABOO.

BOSCOBEL, WIS.

Post's Fair, 10, 12 and 11 Fourth St., Fond du Lac, Wis.
LARGEST STOCK OF OIL CLOTH AND CARPETS.

ILLINOIS CENTRAL R. R. DIRECT ROUTE to all POINTS in NORTHERN IOWA.

184

BOS

WISCONSIN STATE GAZETTEER

BOS

Bomaster Miss Lizzie, milliner.
 Boscobel Agricultural and Driving Park Association, J H Sables pres, Edward Meyer sec.
Boscobel Dial, George W Goldsmith Propr.
 Brookins Eugene, carpenter.
Brooks & Blanchard (Thomas J Brooks, R D Blanchard), Lawyers. (See adv, p 183.)
 Brown Miss Mattie, dressmaker.
Brown & Edwards (Charles F Brown, Herbert B Edwards), flour mill.
 Bryan Edgar C, propr Grant House.
 Bushhausen Henry, shoemaker.
Callaway, Walker & Miller (Millard H Callaway, Judson P Walker, John N Miller), dry goods, etc.
 Carley David W, physician.
Carrier T & Co (Terence Carrier, Michael McSpaden), hardware.
Central House, John Bobel Propr. City Hotel, Michael Lenahan propr. Comstock Jesse, meat market.
 Comstock Mrs John N, confectioner.
 Cook Wm, painter.
 Cramer Frank J, baker.
 De Lap Myron W, monuments.
 De Witt Martin, confectioner.
 Eisfelder Frederick C, jeweler.
Ellingson & Lindelieu (Nels Ellingson, John O Lindelieu), grocers.
 Enright Mrs M C, confectioner.
 Erdenberg George, saloon.
European Catarrh Cure, A Never Failing Remedy for Catarrh and All Diseases of the Head and Throat; Up-home & Huppeler Proprs; also Mfrs of European Toothline; for Sale by All Druggists.
 Furdere Mrs Henry, restaurant.
Goldsmith George W, Propr Boscobel Dial.
 Goold Herbert J, furniture.
 Goold Mrs H J, milliner.
 Grant Miss Annie B, dressmaker.
 Grant House, E C Bryan propr.
 Guentzel Gustav, harness.
 Hancy John W, barber.
 Hanson P L, carpenter.
 Hayman Lucius H, physician.
 Jenkel John, tailor.
 Hinrichs Paul L, railroad and exp agent.
Hummel & Hof (Henry Hummel, Phillip J Hof), meat market.
Hurd's Opera House, W T Hurd Propr and Mngr; Six Hundred Capacity; Equipped with Square Grand Piano and Best Play House in County.
 Hurd Wilson T, dentist.

Hurlbut Henry S, jeweler.
 Jenkins Frederick C, clothing.
 Kane Joseph, saloon.
 Kratchowill Frank A, stationer.
 Kratchowill Vandy J, shoemaker.
 Kretsch Mrs Lena, confectioner.
 Lawrence Daniel, livery.
 Lenahan Michael, propr City Hotel.
 Lewis Frank, jeweler.
Light Guard Band, Horatio W Hubbell leader.
McGraw & Gurnsey (Isaac N McGraw, Charles O Gurnsey), meat market.
 McGraw John R, meat market.
 McLoughlin Jacob, lawyer.
 McMullen Charles, painter.
 Meyer Edward, stove factory.
 Meyer Gustav, postmaster.
 Miller Norman B, restaurant.
 Mutley Frank C, insurance.
Mutley House, Jacob Trautman Propr.
 Mutley John R, furniture.
 Murley Timothy, city marshal.
 Nauer Bros (Wm, Jacob F and Joseph B), saloon.
 Ness Rev O (Lutheran).
 O'Connor Miss Mary E, dressmaker.
 Opera House, Lou B Ruka mngr.
 Oswald Daniel, saloon.
Palmer & Burns (W G Palmer, E E Burns), lawyers.
Parker, Hildebrand & Co (Theodore Kronshage, George F Hildebrand), gen store.
 Pike & Van Ailen (Edwin Pike, J W Van Allen), apirists.
Pittman Matt B & Son (Matt B and Wm H), Drugs, Groceries and Ginseng Dealers.
 Pittsley Mrs B H, laundry.
 Powell Roscoe R, dentist.
 Reiger Frederick, tailor.
 Rice Benjamin E, apirist.
Ritter & Hubbell (Wm Ritter, Theodore N Hubbell), hardware.
 Rodgers Wm, mason.
Ruka Bros Mfg Co (John, Louis and Lou B), Hardware, Farm Impts, Wagons, Carriages, Sleighs, Lumber, Founders and Machinists and Broom Mfrs.
 Sanger George, blacksmith.
 Sanger & Martin (John F Sanger, Jacob Martin), wagon mfrs.
 Sarda John H, lumber.
Sawyer & FAVOR (Moody A Sawyer, Hiram W Favor), Druggists and Grocers.
 Scheimpflug Frederick, furniture.
 Schmid George, livery.
 Schmitt Frederick W, marble dealer.

North Star Iron Works. Capacity, 500 hands—Engineers, Machinists, Founders, Boiler-makers, FARM MANUFACTURING CO. Millwrights, Saw Mill Machinery, Mining Machinery, Corliss and High Ashland, - - Wisconsin. Speed Engines, Boilers, Power Transmitting Machinery, etc. See p.

TURKISH BATHS In connection with the JANESVILLE THERMO-THERAPEUTIC BATHS, Norcross Block, South River St., Janesville, Wis. The most extensive and best equipped curative institution in Southern Wisconsin. **J. A. NORRIS, Manager.**

BOS AND BUSINESS DIRECTORY. BOY 185

Sieds Mrs Lucia E, milliner.
Smith Phillip, livery.
Spiegelberg Bros (E O and R), gen store.
Stephens Frederick W, barber.
Tate Mrs Mary, general store.
Trautman Jacob, Propr Mutley House.
Uphome & Huppeler, Proprs European Catarth Cure.
Walker Bros (David R and Jonathan), farm impts.
Waters Jehiel, physican.
Wilson John D, lawyer.
Wilson Wm H, gardener.
Wisconsin House, Mrs Fredericka Fritz propr.
Wenzor Mrs Mary, barber.
Wurster & Keller (Gottlieb C Wurster, John I Keller), coopers.

BOUCHEA. St. Croix county. See *B. Akhardt.*

BOVEE. A recently established post-office in Portage county.

BOYCEVILLE. A postoffice on Tiffin creek and on the Wisconsin Central line, in Dunn county, 15 miles northwest of Menomonie, the county seat and nearest banking point. Stages to Menomonie and Prairie Farm. Exp., Am. Tel., W. C. Population, 200. E. Brickley, postmaster.

Barton G, builder.
Blakely N L, justice.
Boweron C, general store and livery.
Brickley A, General Store.
Brown & Bradshaw, general store.
Caryl Ansel D, broom mfr.
Clark Mfg Co, Spokes.
Clark S D, lumber.
Deker & Brickley, apiarists.
Gruft Charles, mason.
Hay A A & Bro, saw and grist mill.
Lewis J C, meat market.
Marlett John, saw mill.
Munter August, shoemaker.
Reed W A, railroad, exp and tel agt.
Roberts F L & J C, general store.
Trautnor Dr Kate S, Druggist.
Wagner Ralph, billiards.
Wycant Charles, blacksmith.

BOYD. On the Wisconsin Central Line, in Chippewa county, 18 miles east of Chippewa Falls, the county seat and banking point. It was settled in 1881, and now contains Methodist Episcopal and Catholic churches, 2 stove and heading factories,

saw and shingle mills and a number of general and special stores, etc. Weekly stage to Cox. Population, 600. Tel., W. C. Exp., N. P. Mail, daily. Jacob Moore, postmaster.

Adams Ellery X, justice.
Adams Herbert S, musician.
Allie David J, lawyer.
Archanbeault Eugene, propr Commercial House.
Baer H & Co (Herman Baer, Adolph Kann), general store.
Boyd Cooperage Co (capital, \$2,500), F Gunderson pres and mgr, W P Sissons sec.

Butscher Albert, General Store.
Carabin Reck, blacksmith.
Cirkel J W & Sons (John W, August and Theodore J), stove and heading mfrs.
Commercial House, Eugene Archanbeault propr.

Cooper C E, logger.
Curtis C V, livery.
De Both Felix J, cooper and restaurant.
Fuerst Frank, shoemaker.
Ganzal Christopher H, boarding house.
Geist Peter G, meat market.
Green Shepard, livery.
Gustafson Mrs Christine, milliner.
Hanson Jacob H, hardware.
Harding John, wagonmaker.
Hebbard Joseph, saloon.

Hehmann & Cook (Herman Hehmann, Harry W Cook), Druggists.
Hoffman Michael, shoemaker.
Ickstadt Wm J, hardware, etc.
Kleiner Frank X, furniture.
Kobb Louis, brewers' agt.
Loemis J J, barber.

Luebstorff Henry, saloon.
Lund Bros (Myron and Edson C), saw mill.
McDonald Alexander R, physican.
Martin Warren, wagonmaker.
Moore Jacob, postmaster and harness.
Murray Michael (estate), Charles Nelson mgr, stove and heading mfr.
Nelson Charles, mgr M Murray's estate.
Olsen Ole, saloon.

Patten Robert, general store.
Richie Samuel, blacksmith.
Smith George W, carpenter.
Thompson Ezra H, jeweler.
Weber Mathias B, saloon.
Yager Frank, saloon.
Zimmermann Stephen, poultry breeder.

BOYDTOWN. A settlement on the north bank of the Wisconsin river, in Crawford county, 25 miles from Prairie du

Chicago, Milwaukee & St. Paul Ry. The Popular Line to the West and Northwest

WEIS BROS. Milwaukee, French Closets.

Chien, the judicial seat, 6 from Boscobel, the nearest bank location, and 5 from Wauzeka, the nearest shipping point. Population, 50. R. W. Boyd, postmaster and general store.

BOYINGTON. Also known as Boyington Mills, is on the Tomorrow river, in Portage county, 16 miles northeast of Stevens' Point, the county seat, and 12 north of Custer, the nearest railroad station. Stevens' Point is the nearest banking point. Stages tri-weekly to Stevens' Point and Alban. Population, 40. Mail, tri-weekly. A. D. Boyington, postmaster.

Boyington Mills, Y P Atwell mngr.

BRACKETT. A farmers' postoffice in Eau Claire county, 11 miles southeast of Eau Claire, the judicial seat. Mail by special supply. Robert Parker, postmaster and farmer.

BRACY. A postoffice in Burnett county, 6 miles northeast of Grantsburgh, the seat of justice and shipping point. Bank at Rush City, Minn. Mail, semi-weekly. J. L. Roberts, postmaster.

BRADTVILLE. A postoffice in Grant county, 21 miles northwest of Lancaster, the county seat, 5 from Bigley, the nearest railroad station, and 10 from Bloomington, the nearest banking point. Stages semi-weekly to Wyandusng. Population, 300. Mail, semi weekly. Sophia Day, postmaster.

Anderson A, blacksmith.

Bossi J A, broom mnfr.

Bradt Bernard, Hotel.

Calkins V, justice.

Clark H W, carpenter.

Clark John, builder.

Day J M, mason.

Day J P, lawyer.

Day J S, mason.

Day Sophie, General Store.

Green Rev (Methodist)

Palmer H M, meat market.

BRADY'S. In Richland county, 15 miles west of Richland Center, the judicial seat, usual banking and shipping point. Population, 25. Mail, semi-weekly. James Brady, postmaster.

Ellsworth D, saw mill.

BRANCH. A post village on the M., L. S. & W. Ry, in Manitowoc county, 7

miles northwest of Manitowoc, the county seat and nearest banking point. Population, 150. Exp., U. S. Peter Herrmann, postmaster.

Bahr Charles, cheese mnfr.

Carbon John, blacksmith.

Erdlitz Joseph, tailor.

Halverson Hans, well driller.

Herrmann Peter, Hotel, Flour and Saw Mills.

King C L, agent M, L S & W Ry.

Koener Joseph, pump mnfr.

Kunz Charles, L, saloon.

Reif A & L, flour and saw mill.

Reif John, broom handle mnfr.

Schaeffer Frank, general store and saloon.

Schneider A, carpenter.

Suedon D W, justice.

Voelder Louis, vet surgeon.

Windhauser M, boots and shoes.

BRANDON. A village on the N. div. C., M. & St. P. Ry, in Metomen township, Fond du Lac county, 16 miles from Fond du Lac, the county seat, and 76 from Milwaukee. It contains a sleigh and carriage factory, a butter tub factory, 2 grain elevators, planing mill, cheese factories, 4 churches, a good saw, a harrow and land roller factory, Odd Fellows' Hall, capable of seating 500, 2 good hotels and a weekly newspaper, the *Brandon Times*. Land is worth from \$30 to \$60 per acre. There are several quarries in the vicinity which yield a superior quality of granite. Telephone communication with all surrounding points. Nearest bank at Wau-pun. Population, 700. Tel., W. U. Exp., Am. Frank C. Brown, postmaster.

Bennett Rev Wm (Methodist).

Bornschein Albert F, grain elevator.

Brandon Times, Martin C Short propr.

Binkerhoff Frank, live stock.

Brown Frank C, barber.

Brown Horace L, harness-maker.

Burkhard Rev John (Lutheran).

Cheney Benjamin, apiarist.

Cole Amanda, pumps.

Cole Mrs Louise, dressmaker.

Cole Willis, grocer.

Comstock Edward, painter.

Ellis & Foster (Charles R Ellis, Frederick

R Foster), hardware

Ellis & Olive (Mary Ellis, Anna Olive),

milliners.

Ensign House, D C Reynolds Propr.

Ferguson L, ander, general store.

Foster F R & Son (Frederick R and John

W), bankers.

Chicago & Grand Trunk Ry, Palace and Dining Cars ON ALL THROUGH TRAINS.

Chicago & Grand Trunk Ry. Palace and Dining Cars ON ALL THROUGH TRAINS.

BRA AND BUSINESS DIRECTORY. BRA 187

Geidel E & C (Edward and Charles), wagon-makers.

Graham Bros (Wm and John R), Butter Tub Mfrs and General Cooperage. (See ads, below.)

Hall's Hotel, Levi J Hall Propr.
Hall Levi J, Propr Hall's Hotel, Justice of Peace, Notary Public, Mng'r Telephone, Insurance Agent and Livery Stable.

Hazen Chester, live stock.
Heckendorn Rev George M (Congl).
Hermann Charles, furniture.
Hillman David H, live stock breeder.
Hobbs Bros (Alvin and Walter), cheese mfrs.

Hogle Gilbert M, wall paper.
Irwin Bros (Wm and Samuel), cheese box mfrs.

James Edwin A, jeweler.
Knapp Charles P, hardware.
Knapp Miss Bertie, music teacher.
Knapp Mrs L, milliner.

Koehler & Vedder (August Koehler, John Vedder), grain shippers.

Lanpher Charles C, grocer.
McClelland James, shoemaker.

Marquard Bros (Ferdinand E and Frederick W), meat market.
Moore Mark E, farm impts.

O'Leary Benjamin A, mng'r W U Tel Co.
Paine Lumber Co, George F Wheeler mng'r.

Pleuss Henry C, saloon.
Pleuss Misses (Mattie and Lena), dressmks.
Randall Walter S, railroad and exp agent.

Reynolds De Witt C, Propr Ensign House.
Root J D, physician.

Schoeffler Frank, Saloon and Produce Dealer.
Schueler Henry J, boots and shoes.

Sherwin Edward C, rollers and harrows.
Sherwood Mrs E, grocer.

Short Martin C, propr Brandon Times.
Silber & Stelsel (Jacob Silber, Aaron Stelsel), general store.
Turner James, physician.

Turner & Wardrobe (James Turner, Walter G Wardrobe), druggs.

Weinstock Gilbert B, General Store.
Wheeler George F, mng'r Paine Lumber Co.

White Howard D, musical instruments.
Williams Robert M, mason.
Wilox Lewis A, farm impts.
Zell Frederick, carpenter.

BRANT. A postoffice in Calumet county, 5 miles northwest of Chilton, the county seat, nearest railroad station and banking point. Stages daily to Chilton and Stockbridge. Population, 25. Mail, daily. P. McKenna, postmaster.

McCabe John R, cheese mfr.
McCole P, cheese mfr.

McKenna P, General Store.
Snyder John, cheese mfr.

BRASINGTON. In Pierce county, 12 miles southeast of Ellsworth, the judicial seat and banking point, and 6 from Maiden Rock, the nearest shipping point. Population, 200. Stage daily to Maiden Rock, carrying mail; fare, 25 cents. J. H. Brasington, postmaster.

Brasington John H, General Store.
Mabin Wm, carpenter.

Meyers Henry, carpenter.
Olin August B, justice.

Park, Nelson & Co, lumber mfrs.
Peterson Andrew, grist mill

Sealey Joseph, boarding house.
Thompson Walter, blacksmith.

GRAHAM BROS.,

General Cooperage

AND MANUFACTURERS OF

WHITE ASH BUTTER TUBS

—AND—

FORK BARRELS.



BRANDON, . . . WISCONSIN.

ILLINOIS CENTRAL R. R. DIRECT ROUTE to all POINTS in NORTHERN IOWA.

BRIARTON. In Shawano county, 18 miles southeast of Shawano, the county seat, and 10 north of Black Creek, the nearest railroad station. Seymour, 11 miles distant, is the nearest banking point. Population, 75. Mail, tri-weekly. G. H. Goldrick, postmaster.

Becker J T, hotel and saw mill.

Dear E C, justice.

Goldrick George H, General Store and Lumber.

Herriman Henry, saw and shingle mill.

Hoeff Wm, blacksmith.

Mielke Wm, carpenter.

BREED. A country postoffice in Oconto county, 25 miles northwest of Oconto, the judicial seat, and 15 from Gillett, its nearest shipping point. Mail semi-weekly.

Breed A W, hardware and groceries.

BRIDGEPORT. A village on the Wisconsin river and on the C., M. & St. P. Ry, in Crawford county, 7 miles southeast of Prairie du Chien, the county seat, and nearest banking point. Stages daily to Bloomington and Patch Grove; fares, \$1 and 50 cents respectively. Population, 100. Tel., W. U. Exp., Adams, Carrie A. Matthews, postmaster.

Ballentine J W, live stock.

Beeseker A J, hotel.

Bieloh's Orchestra.

Cavanaugh D L, railroad, exp and tel agt.

Garrow W A, saloon.

Horsfall D F, saw mill.

Lewis J F, saw mill.

Lewis Wm, live stock.

Lumpkin G W, live stock.

McIver S, live stock.

Matthews Carrie A, General Store.

Maynard's Brass Band.

Orr Joseph, live stock.

Stone C W, live stock.

Strayher Jacob, carpenter.

BRIGGSVILLE. A village in Marquette county, 22 miles southwest of Montello, the county seat, and 11 northwest of Portage, the usual banking point, and 6 from Lewiston, its shipping point. Population, 120. Mail, daily. P. E. Peterson, postmaster.

Barlow T L, wagonmaker.

Champney J & Son, flour mill.

Dean A O, pianos and organs.

Dean H T, Harness.

Dyer H H, hotel.

Gray E C, millwright.

Hals n Evan, boots and shoes.

Hanson Lars, mason.

Kimball F J & W C, general store.

McIntyre J, carling mill.

O'Connor Thomas, blacksmith.

Peterson P E, General Store and Im-
plements.

Tennison A, general store.

BRIGHTON. A post village in Kenosha county, 16 miles northwest of Kenosha, the county seat, 4 1/2 south of Kansasville, on the C., M. & St. P. Ry, the nearest railroad station, and 10 southeast of Burlington, the nearest banking point. Population, 50. Mail, semi-weekly. John H. Wiesmann, postmaster.

Daniels Jacob, general store and saloon.

Etschmann Rev F X (Catholic).

Jackley Herman, carpenter.

Jackley Valentine, saloon and livery.

Karpen Jacob, Blacksmith.

Leinen John, mason.

Mich Jacob, carpenter.

Mich Peter, shoemaker.

Poss Mathias, boarding house.

Wiesmann Mrs Henrietta, general store.

Wiesmann Henry, lawyer.

Wiesmann John H, Veterinary Sur-
geon.

Zeien Hubert, barber and shoemaker.

BRILLION. A prosperous incorporated village on the M., L. S. & W. Ry, in Calumet county, 15 miles northeast of Chilton, the county seat and nearest banking point, 22 from Manitowoc, 47 from Sheboygan and 99 from Milwaukee. It was first settled in 1873, and now contains flour, grist, planing and saw mills, a furniture factory, large lime works and 2 carriage and wagon shops, good schools, 3 churches and 2 hotels. Fire protection consists of 1 hand engine, a hook and ladder and 800 feet of hose. Tel., W. U. Exp., U. S. Population, 650. Peter Reuther, postmaster.

Altman Robert, wagonmaker.

Andrews A & Sons (Abraham and Dale),
grocers.

Barnard Charles A, veterinary surgeon.

Barnard, Thompson & Co (Samuel T Bar-
nard, Samuel and Charles Thompson),
livery.

Beck Abraham, saloon.

Behnke Bros (Charles W and Albert), flour
mills.

Bicycles. All kinds and Prices. Second-Hand Wheels. **JULIUS ANDRAE,**
for Sale. Catalogues Free. 225 W. Water Street, MILWAUKEE.

BOOKKEEPERS, STENOGRAPHERS, CLERKS and all kinds of well-trained
 office help furnished Business The Green Bay Business College, Green Bay,
 Men Free of Charge. Address Wisconsin.

BRI AND BUSINESS DIRECTORY. BRI 189

Boetcher & Co (Charles Boetcher, Conrad
 Brasch), farm impts.
 Brillion Furniture Co (capital, \$6 000),
 Isaac N McComb pres, Charles Tesch
 sec.
 Bruss & Thomsen (Charles Bruss, Mathias
 Thomsen), general store.
 Enders P C & Son (Phillip C and Joseph
 F), hardware.
 Farmer Alfred A., railroad and exp agent.
 Frost H E, druggist.
Hahn Wm F, Propr Northwestern
 House; Rates, \$1.50 per Day.
 Hamlin Mrs A R, music teacher.
 Hayn Julius, shoemaker.
 Heinke Wm, carpenter.
 Hirsch G A, cheese mnfr, 2 miles s e.
 Holthausen August, apiarist.
 Jesse & Luecker (John Jesse, George
 Luecker), farm impts.
 Jodar Hermann F, shoemaker.
 Klenke Wm, carpenter.
 Krause Charles J, meat market.
 Krueger Otto, cheese mnfr.
 Leu Ernst, planing and saw mill.
 Lintner Wm, cheese mnfr, 2 miles w.
 Luecker J & Bro (Jacob and George), furn.
 McAllister, Jantz & Co (Ellery S McAl-
 lister, Edward Jantz, Charles F Davis),
 livery.
 McComb Isaac N, physician.
 McMullen Wm V, justice.
 Meyer Henry G, blacksmith.
 Meyer Phillip, cheese mnfr.
 Miller Charles A, harnessmaker.
 Moeller Adolph, physician.
 Muma Wm, saloon.
Northwestern House, Wm F Hahn
 Propr; Special Attention Paid to the
 Traveling Public; Rates, \$1.50 per Day.
 Ormsby Lime Co.
 Petty Wm, justice.
 Rank Frank, saloon.
 Reuther Peter, postmaster.

Ridel Frederick, cheese mnfr, 2 miles e,
 Ruppenthal Henry, saloon.
 Rusch Albert, blacksmith.
 Saches Edward, boots and shoes.
 Schlei C & Bro (Charles and Wm), hard-
 ware.
 Schneider George, hotel.
 Schwaller Anton F, barber.
 Tesch Charles, general store.
Thompson Tyler, Mnfr Carriages,
 Wagons, Sleighs, Etc. (See adv, below.)
 Toll John, mason.
 Trier John J, cigar mnfr.
 Werner Peter, general store and grain.
Wiegand Otto, Dealer in Choice
 Wines, Liquors and Cigars.
 Zulke Rudolph H, saloon.

BRISTOL. A station on the C. & N.
 W. Ry, in Kenosha county, 12 1/2 miles west
 of Kenosha, the county seat and nearest
 banking point. Population, 125. Tel.,
 W. U. Exp., Am. F. R. Lavey, post-
 master.

Dixon Joseph, carpenter.
 Eddy F O, railroad, exp and tel agent.
 Hunt Wm, general store.
Lavey Frank E, General Store.
 Murlock Bros, blacksmiths.
 Nixon George R, miller.
 Perrigo Wm, carpenter.
 Richards V R, flour and feed.
 Rowbottom J A, shoemaker.
 Shotliff Bros, blacksmiths.
 Shotliff E, hotel and livery.
 Stevens F E, physician.
 Thayer Refrigerator Co, butter mnfrs.
 Timber W R, general store.
 Whitcher C H, meat market.
 Worth A M, painter.

BRISTOW. In Vernon county, 10
 miles southwest of Viroqua, the seat of

TYLER THOMPSON,

MANUFACTURER OF

Fine Carriages

WAGONS, SLEIGHS, ETC.

BRILLION, - WIS.

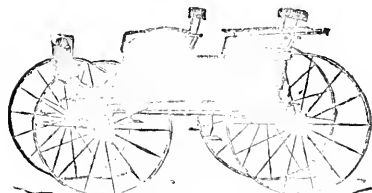

Chicago & Grand Trunk Ry. Palace and Dining Cars
 ON ALL THROUGH TRAINS.

START RIGHT.

THE BRYANT & STRATTON
CHICAGO BUSINESS COLLEGE
gives a complete preparation for
business, including shorthand.

190

BRI

WISCONSIN STATE GAZETTEER

BRO

justice and banking and shipping point.
Population, 30. Albert T Fortun, post-
master.

Fortun Albert T. General Store.
Rumsett Bros, flour mill.
Thompson Bros & Co, creamery.

BRITISH HOLLOW. A post vil-
lage in Grant county, 10 miles south of
Lancaster, the county seat and bank lo-
cation, and 2 miles north of Potosi, the
nearest railroad station. Mining is exten-
sively carried on. Stages daily to Lan-
caster and Potosi. Population, 120. Mail,
daily.

Blindert Peter J, general store
Gerring P, saloon.
Harris Mrs E, millinery.
Melcher Wm, saloon.
Peddler E, blacksmith.
Shiffman J W, shoemaker.
Stephens John B, hotel.
Vogelsberg Thomas, wagonmaker.

BRITTON'S CORNERS. St. Croix
county. See Pleasant Valley.

BRODHEAD. Dating its settlement
from 1856, and incorporated in 1870, is a
prosperous village located on the C. M. &
St. P. Ry, and on Sugar river, in Green
county, 16 miles east of Monroe, the judi-
cial seat, 30 south of Madison, and 90
southwest of Milwaukee. It contains Bap-
tist, Catholic, Congregational, Methodist,
Evangelical, Episcopal and Presbyterian
churches, good schools, a bank, 2 opera
houses, 2 first-class hotels, large plow and
agricultural implement works, carriage,
omnibus and hearse factories, a flour mill,
a creamery, machine shop and the usual
number of stores, etc., for a place of its
size. The press is represented by 2 week-
ly newspapers, the *Independent* and the
Register. Good farming lands surround
the village and can be purchased from \$50
to \$75 per acre. Sugar river furnishes
especial interest here as being the first
place to furnish the wonderful fresh
water pearls of Wisconsin, and this indus-
try is successfully prosecuted here. Large
quantities of hogs are raised, and with
butter, cheese, grain, flour, tobacco and
the products of the above mention fac-
ories form the shipments. Brodhead has a
good fire department and the city is light-
ed by electricity and has a public telephone.
Population, 1,500. Exp., Adams, Tel.,
W. U. Henry P. Clarke, postmaster.

Adams Elijah, painter.
Amerpohi Christian, restaurant
Bank of Brodhead (capital, \$45,000). Cor-
nelius N Carpenter pres, C W Carpenter
cash.

Barr Orson, carriagemaker.
Bartlett & Sons (Luke C, Eugene and Wm),
carriage mfrs.

Beck Martin, carriage mfr.
Bement George, jeweler.
Bennett Edwin G, physician.
Billings & Adams (George Billings, Jay
Adams), carpenters.

Breyvogel Conrad P, baker.
Broderick Bros (Michael and James), fur-
niture.
Brodhead Independent, E A Charlton
prop.

Brodhead Mercantile Assn (capital, \$10-
500), J Emory Doolittle mngr, gen store.
Broughton Bros (John A and Russell B),
druggists and grocers.

Broughton's New Opera House.
Broughton Bros Props, Ali New; Seat-
ing Capacity, 800; First Floor; Reason-
able Terms to the Profession.

Broughton Russell B, physician.
Brown's Orchestra, Wellington Brown ldr.
Bucklin Bros (Frank J and Rodney J),
meat market.

Burnham Mrs Cyrene, milliner.
Burton Richard, barber.
Bush Jacob, shoemaker.

Charlton Edwin A, propr Independent.
Clarke Henry P, drugs and postmaster.
Clawson Bowen R, wool buyer.
Clawson Mrs R C, Propr Marshall
House; The Traveling Trade is Respect-
fully Solicited.

Cleveland Sylvanus, barber.
Cooley Walter E, jewelry.
Dodge & Stephenson (Edward J Dodge,
Charles J Stephenson), grain.

Dugan Rev Thomas (Presbyterian).
Evans Miss Sarah J, milliner.
Fisher Loring S, boots and shoes.
Fleck Wm M, leaf tobacco.

Gardner Burton G, insurance.
Glas Charles F, photographer.
Gosling A D & Co (A D Gosling, Manly
Williams), well drillers.

Graham Elliot E, horse dealer.
Green Bros (Isaac S and Wm O), billiards.
Hahn Ernst, merchant tailor.

Hamilton Mrs George W, milliner.
Hamm Mrs Mary E, dressmaker.
Hart Mrs Emily, telegraph agent.
Hutman Norvel W, harnessmaker.
Hellerud Knud, saloon.

Higley Archer S, veterinary surgeon.

ILLINOIS CENTRAL R. R. DIRECT ROUTE to all POINTS in NORTHERN IOWA.

Chicago & Grand Trunk Ry. The Favorite Route East VIA NIAGARA FALLS.

BRO AND BUSINESS DIRECTORY. BRO 191

Hill & Graham (Wm W Hill, Jesse Graham), lumber.
 Holcomb Randolph J, founder.
 Horne James H, jeweler.
 Hyde W B F, auctioneer.
 Kelly Rev Christopher (Catholic).
 Keppler Wm, shoemaker.
 Kirkpatrick H D & Co (Hector D and James Kirkpatrick), general store.
 Knudtson Levi, stock breeder, 5 miles s.
 Koller John A, barber.
 Lake Jacob, cold storage.
 Laube Charles, saloon.
 Laube & Durner (Sebastian Laube, Anton Durner), carriage mfrs.
 Laube & Hahn (Joseph M Laube, Ernest Hahn), hardware.
 Leng Oscar C, grocer.
 Loomis Samuel B, painter.
 Lucks Eliek J, bill poster.
 Lucas Charles W, photographer.
 Lyons Edward M, druggist.
 McGovern F E, prin of schools.
 McNair Charles, tobacco buyer.
 Mack Miss Nellie, music teacher.
 Mack & Rolf (Wescott Mack, Byron A Rolf), carpenters.
 Macomber Isaac, shoemaker.
 Manager Opera House, Charles and Sebastian Laube proprs.
Marshall House, Mrs R C Clawson Propr; First-Class Accommodations to the Commercial Trade; Sample Rooms on Ground Floor.
 Maschler Michael, clothing.
 Moore Peter T, meat market.
 Moore & Moore (Frank I and Harvey C), general store.
 Moran George F, saloon.
 Murdock Ross C, hardware.
 Nicholson Mrs Alice, dressmaker.
 Niles Frederick B, stationer.
 Nuzum & Richards (Thomas W Nuzum, John B Richards), physicians.
 Obenshain John T, grocer.
 O'Carana & Emminger (Thomas O'Carana, Nelson Emminger), livery.
 Owen Edward B, dentist.
 Palmer Newton, cattle breeder.
 Paulson Miss Margaret, dressmaker.
 Pierce Mrs Arthur, music teacher.
 Pierce Frank F, foundry.
 Pierce George M, plow mfr.
 Putnam Henry C, lumber.
 Randall Archibald N, lawyer.
 Randall A Charles, harnessmaker.
 Reed Russell D, hotel.
 Regan Miss Rose, dressmaker.
 Register Publishing Co, Lucius E Towne pres, C W Carpenter sec.

Roantree & Holecumb (Wm Roantree, Wm F Holecumb), flour mills.
 Roderick Wm W, general store.
 Root Mrs Charles D, dressmaker.
 Root Miss Edith I, milliner.
 Ross Edwin A, meat market.
 Sargent Elbridge G, produce.
 Sehemp Mrs Mary, milliner.
 Searles Josiah B, farm impts.
 Sheldon Rev Wm (Adventist).
Simmons Charles E, Ice Cream Mfr.
 Skinner Wm R, railroad and exp agt.
 Spaulding George T, farm impts.
 Spencer & Swan (James W Spencer, Taylor Swan), billiard hall.
 Sprague Edwin R, insurance.
 Stair Henry, general store.
 Stair John, restaurant.
 Ten Eyck Ally, live stock breeder, 3 m w.
 Terry Bros (Lewis W and O E), gen store.
 Thompson Joseph, justice.
 Tilley & Mitchellree (Christopher Tilley, Scott Mitchellree), cigar mfrs.
 Towne Lucius E, physician.
 Twining Milo S, justice.
 Usher & Co (Edward P Hassinger), grocers.
 Utke Charles, harnessmaker.
 Warn Bros (Fred and Frank), livery.
 Warn Wm, chief of police.
 West Samuel, horse breeder.
 Wi-cousin Woman's Relief Corps, Mrs Eleanor W Stone sec.
 Wood Alfred, town clerk.
Young House, J A Young Propr.
Young John A, Propr Young House.

BROOKFIELD. On the C. M. & St. P. Ry, in Waukesha county, 6 miles northwest of Waukesha, the county seat and nearest banking point. Population, 200. Tel., W. U. Exp., Am. G. W. Brown, postmaster.

Allen Wm, railroad, exp and tel agt.
Brown G W, Gen Store and Lawyer.
 Ries Carl, live stock.
 Scholl Wm, meat market.
 Thatcher John, mason.
 Wadsworth H, carpenter

BROOKLYN. A village on the C. & N. W. Ry, in Green county, 20 miles northeast of Monroe, the county seat, and 6½ northwest of Evansville, the nearest banking point. Population, 400. Tel., W. U. Exp., Am. A. L. Axtell, postmaster.

Andrew Bros, produce.
 Andrew B O, hardware.
Axtell Mrs B S, General Store.

Chicago, Milwaukee & St. Paul Ry. The Popular Line to the West and Northwest

Bell J S, livery and farm impts.
Brooklyn Cornet Band.
Conradson T B, blacksmith.
Craben & Tripp, live stock.
Dick John, shoemaker.
Duplex Windmill Co, windmill mfrs.
Ellis A G, druggist.
Ellis J R & Son, G I Tripp mngr, creamery.
Evansville Mercantile Assn, general store.
Graves E H, railroad, exp and tel agent.
Hankinson R, builder.
Hayden Wm, hotel.
Hudson A L, carriage maker.
Leach H C, hotel.
Leonard J A, blacksmith.
Lovejoy & Richards, lumber.
McCoomb Samuel, hotel and livery.
Main H P, barber.
Monroe W B, physician.
Roberts Owen, meat market.
Turner Rev C W (Methodist).
Turton C R, harness maker.
Weiser & Durner, Blacksmiths.
White J S, tobacco and justice.
Wilder L J, general store.

BROOKSIDE. A village on the Pensaukee river, in Oconto county, 10 miles southwest of Oconto, the county seat, and 4 east of Abrams, the nearest railroad station. Oconto is the nearest banking point. Stages semi-weekly to Pensaukee. Population, 150. Mail, semi-weekly. C. L. Warner, postmaster.

Bitters M, blacksmith.
Churchill J T H, justice.
Delano W W, land agent.
Minniek E B, justice.
Parlton Henry, Hotel and Bullder.
Shen Lorin, barber.
Trautman Rev J (Lutheran).
Tripp David, meat market.
Tuttle S, carpenter.
Warner C L, General Store and Grain.
Wellington M C, shoemaker.

BROOKVILLE. A village on Eau Galle river, in St. Croix county, 30 miles southeast of Hudson, the county seat, and 4 1/2 south of Woodville, the nearest railroad station. Baldwin is the nearest banking point. Population, 150. Mail, daily. O. H. Kimball, postmaster.

Daniels John, saw and feed mill.
Jenson Ole, saw mill.
Jenson & Straud, general store.
Kimball O H, Notary.

Thompson Wm saw and feed mill.
Wood Ann, hotel.

BROTHERTOWN. A post village on Fox river, in Calumet county, 19 miles southwest of Chilton, the county seat and banking point, and 7 1/2 from Malone, the nearest shipping point. Stages daily to Malone. Population, 100. Mail, daily. J. H. Haight, postmaster.

Amel James, saloon.
Dick E M, saloon.
Haight J H, General Store.
Moyer Andrew, blacksmith.
Phillips Bros, cheese mfrs.
Phillips George & Son, general store.

BROWN DEER. On the M. & N. R. R. and on the Milwaukee river, in Milwaukee county, 7 miles north of Milwaukee, the seat of justice and nearest banking point. Contains Catholic and Lutheran churches and a district school. Population, 50. Mail, daily. F. G. Milbrath, postmaster.

Milbrath Ferdinand G, Hotel and Telephone Manager.
Radke Otto H, blacksmith.
Stein Henry, saloon.
Volland Robert, wagonmaker.

BROWNSVILLE. On the C. M. & St. P. Ry, in Dodge county, 29 miles northeast of Juneau, the county seat, and 13 south of Fond du Lac, the nearest banking point. Tel., W. U. Exp., Am. Population, 100. G. J. Wolfe, postmaster.

Bauer Frank H, shoemaker.
Brown Alfred L, general store.
Burge Thomas, grain.
Christ N C, sewing machine agent.
Elkington M P, railroad, exp and tel agent.
Elkington Mrs M P, dressmaker.
Frank John, Meats.
Georgen Peter, saloon.
Nezenger Peter, hotel.
Raasch A, wagonmaker.
Raasch C, harness and barber.
Rader Rev J (Lutheran).
Richard H, blacksmith.
Sampson Amos, justice.
Schultz August, blacksmith.
Wolfe George J, Farm Implements.
Wolfe & Schurre, General Store.

BROWNTOWN. On the C. M. & St. P. Ry, in Green county, 8 miles west of Monro, the county seat and banking point.

Exp., Adams. Tel., W. U. Population,
300. B. C. Curtis, postmaster.

Binger Sol, wagonmaker.

Bloom J S, lumber.

Dale & Kelly, General Store.

Dosson & Tomhuson, grocers.

Fryslie Bros, general store.

Griffith B, wagonmaker.

Hardy & Allen, Grocers.

Kelly Charles A, druggist.

Kelly & Diven, general store.

Kelly & Tyler, saw mill.

Kidd George, grist mill.

Lathrop H, railroad, exp and tel agt.

Michaels George, justice.

Rhodes M P, saw mill.

Taylor R, barber.

Trickle Edward, Hotel.

Trickle R W, restaurant.

Tyler D D, justice.

Wicks Benjamin, saloon.

BRUCE. A post settlement on the
Chippewa river, and on the M., St. P. &
S. Ste. M. Ry, in Chippewa county, 48
miles north of Chippewa Falls, the location
of the nearest bank. Population, 150.
Exp., Am. Tel., W. U. S. J. Johnson,
postmaster.

Blackburn Dugal W, hotel.

Borhydt D P, saloon.

Holmes John, blacksmith.

Johnson Samuel J, Hotel.

Orcutt O M, railroad and exp agt.

Page Ray, justice.

Reeves Win, saloon.

Sawyer Thomas, saloon.

Stanley E E, General Store.

Stewart John, saloon.

Tymon John, farmer.

BRULE. On the N. P. R. R., in
Douglas county, 26 1/2 miles southeast of
Superior, the judicial seat, and 37 from
Ashland. Population, 60. Exp., N. P.
Mrs. Mary Miller, postmaster.

Agnew Patrick, logger.

Bell Upton, hotel.

Bishop George, blacksmith.

Coughlin Robert, hotel.

Crockett Nathan, grocer.

Dodge Orrin I, saw mill.

Dunn James P, constable.

Houlton Horatio, land agent.

Hunters & Brown, logs.

Hynes Patrick, logger.

Miller Andrew, Saw Mill.

Murphy Matthew, logger.

Tabbets Frank, saloon.

BRUSHVILLE. On Spring creek,
in Waushara county, 22 miles northeast of
Wautousa, the county seat, and 16 north of
Berlin, the nearest railroad station and
banking point. Stages daily to Tustin,
West Bloomfield and Pine River. Popu-
lation, 300. Mail, daily. Wm. Godson,
postmaster.

Cotanch I A, creamery.

Godson Wm, Insurance.

Peterson Albert, meats and live stock.

Walter C J, cheese mnfr.

Wendt John, meats and live stock.

Wendt Richard, blacksmith.

BRUSSELS. In Door county, 15 miles
southwest of Sturgeon Bay, the county
seat and nearest banking point, and 30
from Green Bay, the nearest railroad sta-
tion. Population, 75. Mail, daily.

De Camp Mrs P, gen store and cheese fac-
tory.

Everard & Bro, General Store.

Pierre Frank, hotel.

Pierre, Virile & Co, general store, flour
and saw mill.

BRYANT. A post-office on the M., L.
S. & W. Ry, in Langlade county, 10 miles
northeast of Antigo, the seat of justice and
bank location. Population, 150. Mail,
daily. J. H. Gillen, postmaster.

Clegg E A, railroad, exp and tel agt.

Gillen E H, General Store and Saloon.

Hutchinson S A, hotel.

Summer Miss J, music teacher.

Wolrath C, justice.

BUCKBEE. A station on the M., L.
S. & W. Ry, and on the south branch of
Pigeon river in Waupaca county, 32 miles
northeast of Waupaca, the seat of justice,
and 4 from Clintonville, the location of the
nearest bank. Population, 200. Mail,
daily. R. Jackson, postmaster.

Appleton Furnace Co, charcoal burners.

Bennett G P, broom handle mnfr.

Gullen Fred, saloon.

Jackson R, Boarding House.

Jones G W & Co, General Store.

McNeil James, justice.

Pronko Otto, blacksmith.

BUCK CREEK. A post office on Pine
river, in Richland county, 7 miles north of
Richland Centre, the county seat, nearest
railroad station and banking point. Stages
daily to Richland Centre and Rockbridge.

Athletes! Our Stock of BOXING GLOVES, INDIAN CLUBS, DUMBY
BELLS, FENCING FOILS, Rapiers and Masks is complete.
JOHN MCUNILL GUN CO., 272 West Water Street, Milwaukee, Wis.

Population, 50. Mail, daily. Mrs. E. Stevenson, postmaster.

Stevenson Mrs Elizabeth, General Store.

Stevenson F M, saw mill.
Thompson John, carpenter.

BUENA VISTA. A postoffice in Portage county, 11 miles southeast of Stevens' Point, the county seat and banking point, and 7 southeast of Plover, the nearest railroad station. Population, 75. Mail, daily.

Clark S, General Store.
Huntley F, general store.
Kramer J H, blacksmith.

BUFFALO. An incorporated city on the Mississippi river, in Buffalo county, 8 miles southeast of Alma, the seat of justice and nearest banking point, and 14 west of Cochrane, the nearest railroad station. Population, 275. Mail, daily. N. Weindandy, postmaster.

Bandli Michael, carpet weaver.
Brandt Julius, shoemaker.
Heubsch Anton, shoemaker.
Hoefel John, livery.
Hoelt D, wagonmaker.
Huber Robert, hotel and saloon.
Meunch Matthew, livery.
Mueller Simon, Blacksmith.
Ready Fred, poultry.
Schneider Joseph N, painter.
Telachek Rev (Lutherau).

BUNCOMBE. On the C. & N. W. Ry, in La Fayette county, 25 miles southwest of Darlington, the county seat, and 10 north of Galena, Ill., the nearest banking point. Mail, daily. Population, 165. Exp., Am. J. A. Gillette, postmaster.

Carter Harry J, General Store.
Robbins James M, general store.

BUNGERT. In Outagamie county, 12 miles northwest of Appleton, the county seat and nearest banking point, and 5 from Becker, its nearest shipping point. Population, 29. Mail, semi-weekly.

BUNYAN. In Polk county, 32 miles northeast of Osceola Mills, the county seat, and 20 from St. Croix Falls, the usual banking and shipping point. Population, 12. Mail, weekly. George Crane, postmaster and general store.

BURKE. On the C. M. & St. P. Ry, in Dane county, 6 miles from Madison, the judicial seat and nearest banking point. Tel., W. U. Exp., Am. Population, 45. J. W. Berwick, postmaster.

Berwick J W, General Store, Grain, Railroad and Exp Agent.
Berwick Leonard, tel agt.
Gilman Henry, general store.
Iverson & Herndal, creamery.

BURKHARDT. A postoffice on the C., St. P., M. & O. Ry, in St. Croix county, 61 miles northeast of Hudson, the seat of justice and banking point. Population, 75. Tel., W. U. C. Burkhardt, postmaster.

Anderson James, blacksmith.
Beer Bros, general store.
Burkhardt Christian, Flour Mills.
Hartmann John, hotel and saloon.
Sowle G F, railroad and tel agent.

BURLINGTON. A flourishing village on the R. & S. W. div. C., M. & St. P. Ry, and on the Wisconsin Central Line, in Racine county, at the confluence of the Fox and White rivers, 27 miles southwest of Racine, the county seat, 42 southwest of Milwaukee, and 72 northwest of Chicago. Splendid water power is obtained, but is little utilized. The industries comprise a large flour mill, brick and tile works, a planing mill, a sorghum mill, farm implement and machine shops, a brewery and a cheese factory, and the products of the above with grain and live stock constitute the shipments. Baptist, Congregational, German Methodist Episcopal, Catholic, Episcopal and 2 Lutheran churches, Lutheran and German Catholic schools and a public school with six teachers are sustained. The Catholics are preparing to build a church which together with the parsonage, will cost in the neighborhood of \$32,000. Two weekly newspapers, the *Standard Democrat* and the *Free Press*, are published, a bank is located here, and 3 hotels cater to the wants of the traveling public. It has a bonded debt of \$21,000, which was voted in order to put in a water plant, and water is now secured from an artesian well whose analysis proves stronger than the famous Waukesha water. Assessed valuation of real and personal property, \$1,500,000. Stage daily to Watford. Population, 2,200. Tel., W. U.

TRAVELERS INSURANCE CO. { M. N. MacLAREN, State Agent,
The Largest and Strongest Accident Insurance Company in the World. } 20 CHESHIRE ST. COCHRAIN, MILWAUKEE.

CEMENT. MILWAUKEE CEMENT CO.
151 WEST WATER ST., MILWAUKEE, WIS.

You never have to buy a good **PIANO** or **ORGAN** but once; it lasts a lifetime. Money can be saved by writing **Dearholt & Benedict**, Plymouth Block, Milwaukee, for Price List and Terms to **Dearholt & Benedict**, Wisconsin. 157 See Page 5.

BUR AND BUSINESS DIRECTORY. BUR 195

Exp., Am. and N. P. Telephone exchange. Francis Reuschlein, postmaster.
 Abbens Barney, carpet weaver.
 Allen Mrs Frank, dressmaker.
 Banks John F, marshal.
 Beller Adam, shoemaker.
 Beller Frank, propr Western Union Hotel.
 Bollow Charles, carpenter.
 Bower John H, physician.
 Brehm Barney, express.
 Brehm Jacob, junk dealer.
 Briody Patrick, horse dealer.
 Buell Frederick J, hardware.
 Burlington Brick and Tile Co, Edwin Brook pres, Wm Meadows sec.
 Burlington Edison Electric Light Co, Hubert Wagner pres, John B Wagner sec.
 Burlington Free Press, Wm A Colby propr.

Burlington Rubber Stamp Co, Wurms Bros Proprs. (See adv, below)
 Buschman & Wilbur (Benjamin J Buschman, Frederick C (Wilbur), grain.
 Butter Rev Nathan (Baptist).
 Campbell & Smith (George R Campbell, Charles F Smith), general store.
Central House, Nicholas Gill Propr; Livery in Connection. (See adv, below.)
 Christien Joseph M, shoemaker.
 Colby Wm A, propr Free Press.
 Crandall Caspar L, physician.
 Cunningham Miss Mary, dressmaker.
 Dammow Rev F W (Lutheran).
 Denniston Reinardy & Co (George C Denniston, Sim M Reinardy, Nicholas Weiler), drugs.
 De Stellun Miss Alice, music teacher.
 Diehlofen Bernard, wooden shoes.

The Central House.

NIG GILL, Proprietor.

Livery in Connection with House

BURLINGTON, - WISCONSIN.

F. G. KLEIN. F. X. KLEIN.
F. G. KLEIN & CO.,
 MANUFACTURERS OF

Vichy Spring Ginger Ale,

Birch Beer, Cream Soda, Soda and Mineral Waters,
 Flavoring Extracts, Fruit Syrups
 and Bottlers of

Burlington Artesian Well Water.
BURLINGTON, - - WIS.

BURLINGTON RUBBER STAMP CO.
WURMS BROS., Proprs.
 MANUFACTURERS OF

Rubber and Metal Stamps

Printing Wheels, Stencils, and Solid Rubber Type.
 Agents' Novelties, Etc.

Agents Wanted. Send for Catalogue.

ADDRESS

BURLINGTON RUBBER STAMP CO.,
 Pine St., BURLINGTON, WIS.

C. A. JONES.

REAL ESTATE, INSURANCE AND NOTARY PUBLIC

Livery, Bus Line and Boarding Stable. A full line of rigs always on hand for the use of Traveling Men. Correspondence Solicited.

TELEPHONE CALL 6.

BURLINGTON, WIS.

Chicago, Milwaukee & St. Paul Ry. The Popular Line to the **West and Northwest**

Pure Rubber Boots and Shoes For Sale by GOODYEAR RUBBER COMPANY, Milwaukee, Wis.

190

BUR

WISCONSIN STATE GAZETTEER

207

Dick Charles H. *Pres. Dick House*
Dick House. *Pres. Charles H. Dick*
 Newly Furnished - Superior Location
 Rates \$1.50 per night

Dinnerman *John J. ...*
Dinnerman *James T. ...*
Dinnerman *Henry ...*
Dinnerman *Henry ...*
Dinnerman *Henry ...*
Dinnerman *Henry ...*

Dinnerman *Henry ...*
Dinnerman *Henry ...*
Dinnerman *Henry ...*
Dinnerman *Henry ...*
Dinnerman *Henry ...*
Dinnerman *Henry ...*

Dinnerman *Henry ...*
Dinnerman *Henry ...*
Dinnerman *Henry ...*
Dinnerman *Henry ...*
Dinnerman *Henry ...*
Dinnerman *Henry ...*

Dinnerman *Henry ...*
Dinnerman *Henry ...*
Dinnerman *Henry ...*
Dinnerman *Henry ...*
Dinnerman *Henry ...*
Dinnerman *Henry ...*

Dinnerman *Henry ...*
Dinnerman *Henry ...*
Dinnerman *Henry ...*
Dinnerman *Henry ...*
Dinnerman *Henry ...*
Dinnerman *Henry ...*

Dinnerman *Henry ...*
Dinnerman *Henry ...*
Dinnerman *Henry ...*
Dinnerman *Henry ...*
Dinnerman *Henry ...*
Dinnerman *Henry ...*

Dinnerman *Henry ...*
Dinnerman *Henry ...*
Dinnerman *Henry ...*
Dinnerman *Henry ...*
Dinnerman *Henry ...*
Dinnerman *Henry ...*

Dinnerman *Henry ...*
Dinnerman *Henry ...*
Dinnerman *Henry ...*
Dinnerman *Henry ...*
Dinnerman *Henry ...*
Dinnerman *Henry ...*

Dinnerman *Henry ...*

Dinnerman *Henry ...*
Dinnerman *Henry ...*
Dinnerman *Henry ...*
Dinnerman *Henry ...*
Dinnerman *Henry ...*
Dinnerman *Henry ...*

Dinnerman *Henry ...*
Dinnerman *Henry ...*
Dinnerman *Henry ...*
Dinnerman *Henry ...*
Dinnerman *Henry ...*
Dinnerman *Henry ...*

Dinnerman *Henry ...*
Dinnerman *Henry ...*
Dinnerman *Henry ...*
Dinnerman *Henry ...*
Dinnerman *Henry ...*
Dinnerman *Henry ...*

Dinnerman *Henry ...*
Dinnerman *Henry ...*
Dinnerman *Henry ...*
Dinnerman *Henry ...*
Dinnerman *Henry ...*
Dinnerman *Henry ...*

Dinnerman *Henry ...*
Dinnerman *Henry ...*
Dinnerman *Henry ...*
Dinnerman *Henry ...*
Dinnerman *Henry ...*
Dinnerman *Henry ...*

Dinnerman *Henry ...*
Dinnerman *Henry ...*
Dinnerman *Henry ...*
Dinnerman *Henry ...*
Dinnerman *Henry ...*
Dinnerman *Henry ...*

Dinnerman *Henry ...*
Dinnerman *Henry ...*
Dinnerman *Henry ...*
Dinnerman *Henry ...*
Dinnerman *Henry ...*
Dinnerman *Henry ...*

Dinnerman *Henry ...*
Dinnerman *Henry ...*
Dinnerman *Henry ...*
Dinnerman *Henry ...*
Dinnerman *Henry ...*
Dinnerman *Henry ...*

Dinnerman *Henry ...*
Dinnerman *Henry ...*
Dinnerman *Henry ...*
Dinnerman *Henry ...*
Dinnerman *Henry ...*
Dinnerman *Henry ...*

Chicago & Grand Trunk Railway Palace and Dining Cars ON ALL THROUGH TRAINS.

Smith & Cunningham (Leonard Smith,
 Matthew Cunningham), dry goods.
 Smithers & Jany (Louis Smithers, Benja-
 min Jany), coal.
 Standard Democrat, Henry E Zimmermann
 editor.
 Stang Bros (Valentine and Laurence), shoes.
 Stang Laurence, bill poster.
 Stetter Louis, cabinetmaker.
 Stoel Wm N, mason.
 Swan Chester J, dentist.
 Tomlinson Miss Alice, music teacher.
 Voelt John, mason.
 Voorhees Elias S, fire marshal.
Voorhees & Diener (Elias S Voor-
 hees, Charles W Diener), Contractors
 and Builders and Sorghum Mill.
 Wackerman Joseph, furn impts.
 Wagner Bros (Hubert, John B and Wm),
 machinists.
 Wegner Charles B, hardware.
 Wehmhoff Eugene, jeweler.
 Wehmhoff Mrs Eugene, milliner.
 Western Union Hotel, Frank Keller propr.
 Weyand Richard, painter.
 White Elias N, wool.
Wilbur Lumber Co, Royal P Hough-
 ton Pres, Joseph Kerwer Vice Pres,
 George H Wilbur Sec and Treas. (See
ade, in Waukesha.)
 Willhoft Frederick H, furniture.
 Wilson John G, auctioneer.
 Wilson Mrs John G, milliner.
 Wishauer Rev Michael (Catholic).
Wurts Bros (Frank J and Wm),
 Proprs Burlington Rubber Stamp Co.
 (See *ade, p 195.*)
 Wurts Frank J, merchant tailor.
 Zeineke Gustav, mason.
 Zimmer Jacob L, chimney sweep.
 Zimmermann Henry B, editor Standard
 Democrat.
 Zwiibel A & Sons (Anton, Joseph A and
 Frank), machinists.

BURNETT. In Dodge county, 6
 miles northwest of Juneau, the county
 seat, 2½ southwest of Burnett Station, the
 nearest railroad point, and 7 northeast of
 Beaver Dam, the nearest banking point.
 Mail, daily.

BURNETT STATION. A village
 on the C. M. & St. P. Ry, at the junction
 of the C. & N. W. Ry, in Dodge county,
 6 miles north of Juneau, the county seat,
 and 9 south of Waupun, the nearest bank-
 ing point. Population, 259. Tel., W. U.
 Exp. Am. F. A. Sutherland, post-
 master.

Allen Fred, painter.
 Borden Z O, hay.
 Bundy John, builder.
 Cole J B, railroad, exp and tel agt.
Cole W S, Hotel.
 Keyes L & D, feather renovators.
 Lawrence F E & Co, lumber and grain.
 Mayhew G R, hotel.
 Mayhew W W, carpenter.
 Merrill G W, general store.
 Peachy James H, grain and impts.
 Redderson Wm, shoemaker.
 Roll O H, general store.
 Sandow E A, wagonmaker.
Sutherland Fred A, Saddler.
 Sutherland W H, carpenter.
 Winkie Wm, blacksmith.

BURNS. A postoffice on Burns creek,
 in La Crosse county, 20 miles northeast of
 La Crosse, the county seat, 4½ north of
 Bangor, the nearest railroad station and
 banking point. Population, 75. Edward
 Tritton, postmaster.

Bowen L R, flour mill.
 Burns' Cheese Factory.
 Seufe Bros, feed mill.
Tritton Edward, General Store.
 Vaughan D, flour mill.

BURR. A postoffice in Vernon county,
 35 miles northeast of Viroqua, the county
 seat, 15 southwest of Elroy the nearest
 railroad station, and 8 from Hillsboro, the
 nearest banking point. Stages semi-weekly
 to Elroy and Viroqua. Population, 50.
 Mail, semi-weekly. John Lynch, post-
 master.

Bunker Rev M (Methodist).
Carr C M, Attorney.
 Lathrop John, saw mill.
 Moore Chester, justice.
 Tripp D N, saw mill.
 Whitney Rev A (United Brethren).

BURR OAK. In La Crosse county, 26
 miles northeast of La Crosse, the county
 seat, and 13 north of West Salem, the
 nearest railroad station and banking point.
 Stages daily to West Salem and Melrose.
 Population, 100. Mail, daily. C. New-
 land, postmaster.

Dahl John H, general store.
 Farwell M M, feed mill.
 Goodenough Theodore, well driller.
Havens G W, Physician.
 Krahenbill Samuel, feed mill.
 Krenmer George W, blacksmith.
 Meyer Rev J J (Lutheran).

Cudahy Brothers, } **Pork and Beef Packers,**
 MILWAUKEE, WISCONSIN. } **AND PROVISION DEALERS.**

198

BUR

WISCONSIN STATE GAZETTEER

BUT

THE BROADWAY HOTEL, NEW HOUSE, ELEGANTLY FURNISHED, WEST SUPERIOR, WISCONSIN.

Newland Charles, Hotel and Justice.
Randall Pfaff, mason.
Rhym A. carpenter.
Withard J H & Co. General Store.
Young John A. constable.

BURTON. A village on the Grant river, in Grant county, 14 miles southwest of Lancaster, the county seat and banking point, and 3 from McCartney, the nearest railroad station. Stages tri-weekly to Lancaster and intermediate points. Population, 50. Mail, tri-weekly. E. B. Reed, postmaster.

Allen C G. wagonmaker.
Dodge Mrs D. Dressmaker.
Doll Joseph, lawyer.
Elwell James, hotel.
Mink W V. general store.
Reed E B. General Store.
Reed Urias, blacksmith.
Ward W. contractor.
Yager John, justice.

BUSSEYVILLE. Jefferson county.
Name changed to Sumner.

BUTLER. A village in Milwaukee county, 6 miles northwest of Milwaukee, the county seat, and 4 north of Elm Grove, on the C, M. & St. P. Ry, the nearest railroad station. Milwaukee is the nearest banking point. It contains a church and school. Population, 100. Mail, tri-weekly.

Feerick H W. general store.
Froemming Charles, blacksmith.

BUTE DES MORTS. A village on Fox river, in Winnebago county, 9 miles northwest of Oshkosh, the county seat and bank location, and 1 east of Winnebago, the nearest railroad station. Stages daily to Winnebago and Oshkosh. Population, 110. P. C. Peterson, postmaster.

Becker Matt, boat builder.
Berk Edward, saloon.
Grimm Adolph, Cheese Mfr.
Neubiert Gottfried, blacksmith.
Odell S L. general store.

Odell Mrs S L. music teacher.
Peterson P C. General Store.
Petford T B. hotel and justice.

BUTTERNUT. On the Wis. Central Line and on Butternut creek, in Ashland county, 54 miles southeast of Ashland, the judicial seat, and 10 north of Pfield, the nearest banking point. Exp., Pacific Tel., W. U. Population, 700. H. Besse, postmaster.

Adams Wm M. propr Commercial House.
Baldwin George E. physician.

Besse Henry, Postmaster, General Store and Propr Butternut House. (See adv, p below)

Besse Henry L. saw mill, 1 mile n.e.

Butternut House. Henry Besse Propr. (See adv, p below)

Chase Daniel, constable.
Commercial House, W M Adams propr.
Cream City House, F Luellwitz propr.

Draeger Wm. jeweler.
Felsch August, furniture.

Gibbs Richard, railroad, tel and exp agt.
Hefty M. carpenter.

Heiders Frank, baker.
Herrick W C. justice.

Hurd Daniel, saloon.

Katzenmeyer Matthew, saloon.

Kleinsteiber Charles, Saloon.

Knehl Julius, meat market

Laebke Hermann, Jeweler and Merchant Tailor.

Luellwitz Frederick, propr Cream City House.

McDonald Mellon J. Druggist

Marth Albert, meat market

Nohl Wm G. town treasurer.

Nowadnick Fred, black-smith.

Randt Rev F. Lutheran.

Ruselike Charles, saloon.

Ruselike Frederick, blacksmith.

Schulz August W. blacksmith.

Seibert Joseph, carpenter.

Stremayer Michael, flour and feed.

Taggart James, barber.

Vanderhoof Joseph A. general store.

Wehe A M. general store.

Yunkke Theodore R. Saloon and Town Clerk.

BUTTERNUT HOUSE.

Opposite Wisconsin Central R. R. Depot.

THE ONLY FIRST-CLASS HOTEL IN TOWN.

Rates, \$1.50 Per Day. MRS. H. BESSE, Propr., BUTTERNUT, WIS.

Chicago & Grand Trunk Ry. Palace and Dining Cars
 ON ALL THROUGH TRAINS.

Refrigerators. THE PROFESSOR MFG CO., Manufacturers of MEAT REFRIGERATORS, MEAT ROCKERS, ELEVATORS of all kinds, PUMPS, BREWERY MACHINERY, WINDING JACKS, HOISTING MACHINERY, Etc. 512-514 COMMERCIAL STREET, MILWAUKEE, WIS.

BUT AND BUSINESS DIRECTORY. CAD 199

Ziewert Gustav, wagonmaker.
Zoesch Herman, general store.

BYRD'S CREEK. In Richland county, 18 miles from Richland Centre, the county seat and 8 from Muscola, its banking and shipping point. Population, 8. Mail, daily. D. Dewey, postmaster.

Dewey David, General Store.
Johnson G B, carpenter.
Wellott C, stone mason.

BYRON. Also known as Hamilton Station, is a postoffice on the Wis. Central Line, in Fond du Lac county, 9 miles south of Fond du Lac, the county seat and nearest banking point. Exp., Am. Tel., W. U. Population, 70. W. E. McCready, postmaster.

Baldwin Miss Maud, music teacher.
Baldwin Wm, blacksmith.
Binsky August, mason.
Bradford Gilson, carpenter.
Brown O P, cheese mfr.
Buerger John, grain.
Bush Thomas, mason.
Fisher S M, railroad, exp and tel agt.
McCready W E, General Store.
Roberson Rev F (Methodist).
Taylor Thomas, well borer.
Wilson H W, physician.
Zoeh Frank, carpenter.

CABLE. A postoffice in Bayfield county, on the C., St. P., M. & O. Ry, 60 miles southwest of Bayfield, the seat of justice, and 18 northeast of Hayward, the location of the nearest bank. Exp., Am. Tel., W. U. Population, 95. D. Downer, postmaster.

Cook A B, railroad, exp and tel agt.

Downer David, Taxidermist and Justice.

Haskins C W, general store.
Haskins I W, hotel and barber.
McDonald Angus, lumber.
Merrill J S, hotel and livery.
Thomas M, general store.

CADIZ. On Honey creek, in Green county, 10 miles southwest of Monroe, the county seat and banking point, and 4 1/2 southeast of Browntown, the nearest railroad station. Stage tri-weekly to Brown-town; fare, 2 cents per mile. Population, 70. Mail, tri-weekly. B. C. Curtis, postmaster.

Curtis B C, Insurance, Collections and Justice.

Johnson R M, builder.
Leek Henry, blacksmith.
Smith Samuel J, general store.

CADOTT. A flourishing village on Yellow river and on the Wisconsin Central Line, in Chippewa county, 12 miles east of Chippewa Falls, the county seat and nearest banking point. Settled in 1879, it contains grist, saw and planing mills, a stove factory, a hub and spoke factory, and a sleigh and wagon factory. Methodist, Presbyterian and Catholic churches, and a district school are sustained, and a weekly paper, the *Cadott Record*, is published. Stages weekly to Drywood and Estella. Population, 1,200. Tel., W. U. Exp., Northern Pacific. Mail, daily. Hugh Wilson, postmaster.

Bain Charles D, feed mill.
Bates Timothy, blacksmith.
Batson R O, carpenter.
Cadott House, George Gilbert propr.
Chabot Ambrose B, saloon.
Cirkel Wm F, stove and heading mfr.



MRS. J. H. DOWNING,

CADOTT, WISCONSIN.

MILLINERY

DRESSMAKING,

AND

LADIES' FURNISHING GOODS.

Post's Fair,

10, 12 and 14 Fourth St., Fond du Lac, Wis.
Is the Place to Buy CHAIR SEATS, PIANOS,
ORGANS AND MUSICAL INSTRUMENTS.

Special Attention!

Go to ED. ASCHERMANN & CO. if you want
CIGARS under YOUR OWN NAME or BRAND,
MILWAUKEE, WISCONSIN.

200

CAD

WISCONSIN STATE GAZETTEER

CAL

Clark Daniel, grocer.
Clark Mfg Co, E C Clark mngr, mfrs
wagon hubs and spokes.

Commercial Hotel. A K Lintz Propr.
(See *ads, opp classified Hotels.*)

Couey James M, boarding house.

Dake Ulysses G, jeweler.

De Witt James, barber.

Dietrich Mathew, furniture.

Dietrich & Son (Bernhard and John), gen-
eral store.

Downing Mrs J H, Milliner, Dress-
maker and Ladies' Furnishings. (See
ads, p 199.)

Fielding Thomas H, confectioner.

Fraal Henry N, hdwre, furn and harness.

Gilbert George, propr Cadott House.

Jackson Leonard E, livery.

Kaiser Solomon R, general store.

Kanouse George W, justice of peace.

Kveen Louis H, shoemaker.

Lanke Carl, saloon.

Lewis James, justice of peace.

Lintz Alexander K, Propr Commer-
cial Hotel. (See *ads, opp classified Hotels.*)

Lockwood A J, justice of peace.

Longstaff Mrs F J, druggist.

McCracken Mrs J L, music teacher.

McDonald Archie, blacksmith.

Munroe James H, general store.

Munroe Wm S, lumber mfr and grocer.

Nelson Martin, shoemaker.

Pride Ralph W, restaurant.

Ragan M W & Bro (Michael W and John
H), general store.

Rousseau Charles, saloon.

Schermerhorn James, confectioner.

Selb Max & Robert, meat market.

Spohn John W, wagonmaker.

Stone Fred, barber.

Watts Clark, physician.

Watson Edmund, flour and feed.

Watson Frank E, lawyer.

Williamson Mrs S, florist.

Wilson Hugh, postmaster.

Woods J W, carpenter.

Young L M, druggist.

Zimmermann Frank, flour and feed.

CADY MILLS. A postoffice on the
southeastern corner of St. Croix county,
30 miles southeast of Hudson, the county
seat, and 3½ south of Hersey, the nearest
railroad station. Baldwin is the nearest
banking point. Population, 150. Mail,
daily.

**Cady Mills Land, Farming and
Live Stock Improvement Co.**

CAINVILLE. A postoffice on the U
& N. W. Ry, in Rock county, 13 miles
northwest of Janesville, the county seat,
and 5 southeast of Evansville, the nearest
banking point. Population, 25. Exp.,
Am. Mail, daily. W. P. Stiles, post-
master.

CALAMINE. A village on the C.
M. & St. P. Ry, and on the Peatonie
river, in La Fayette county, 6 miles from
Darlington, the judicial seat and nearest
banking point. It contains a water power
grist mill, Exp., U. S. Tel., W. U.
Population, 100.

Cassidy M, blacksmith.

Fink F, general store.

Johnson & Sons, flour mill.

Rooney P, shoemaker.

Sollinger Mrs C, hotel.

Tierney James, general store.

CALDWELL. A village in Racine
county, 30 miles northwest of Racine,
the county seat, 13 north of Burlington,
the nearest banking point, and 4 from Muk-
wanago the nearest railroad station.
Population, 235. Mail, daily. Mrs. A.
M. Perkins, postmaster.

Dayley A, live stock.

Clark Bros, live stock.

Craig Perry, live stock.

McCanna C B, creamery.

Miller C S, live stock.

Perkins Mrs A M, General Store.

Potter Rev T (Methodist).

Smith John, blacksmith.

Utter D, live stock and justice.

Van Valin O, live stock.

Wyburg J, carpenter.

CALDWELL'S PRAIRIE. Ra-
cine county. *Name changed to Caldwell.*

CALEDONIA. Waupaca county.
See Roadfield.

CALEDONIA. A postoffice on the
C. M. & St. P. Ry, in Racine county, 10
miles northwest of Racine, the county seat
and nearest banking point. Population,
75. Tel., W. U. Exp., Am. H. V. Funk,
postmaster.

Beland J H, railroad, exp and tel agt.

Erbe Christian, justice.

Frank Charles, feed mill.

Goebel John, harnessmaker.

Goebel John Jr, General Store.

Goepfer C, painter.

North Star Iron Works. Capacity, 500 hands—Engineers, Machinists, Founders, Boiler-makers,
PABIN MANUFACTURING CO. Millwrights, Saw Mill Machinery, Mining Machinery, Corliss and High
Ashland, • • Wisconsin. Speed Engines, Boilers, Power Transmitting Machinery, etc. see p. 6

TURKISH BATHS Possess a Greater Range of Curative Action than any other remedial agent.
 — They are especially beneficial in KIDNEY and LIVER TROUBLES. —
 THE BATHS AT JANESVILLE, WISCONSIN, AFFORD EXCEPTIONAL ADVANTAGES.

Hefeltz Rev (Catholic).
 Jordan Joseph, blacksmith.
 Kittinger Wm, creamery.
 Marsch Peter, general store.
 Monhardt Rev H (Lutheran).
 Schnitz Thomas, physician.
 Schroeder Wm, carpenter.
 Shumway Wm, farm impts.
 Tesch Frank, carpenter.
 Webber Henry, wagonmaker.

CALHOUN. On the C. & N. W. Ry in Waukesha county, 5½ miles east of Waukesha, the county seat and nearest banking point. Population, 75. Tel., W. U. Exp., Am. C. P. Kellogg, postmaster.

Boice C S, carpenter.
 Calhoun George, live stock.
 Lickman John, mason.
 Elger Toney, saloon.
 Hollenback George, live stock.
Kellogg Charles P. Railroad, Express and Telegraph Agent.
 McGivern James, blacksmith.
 Schiffman Wm, shoemaker.
 Stark August, mason.
 Ulrich Wm, physician.
 Wickoff John, carpenter.

CALUMET. A village in Fond du Lac county, 1 mile from Lake Winnebago. Send mail to Calumet Harbor.

CALUMET HARBOR. A settlement on Lake Winnebago, in Fond du Lac county, 12 miles northwest of Fond du Lac, the county seat, and 4 north of Malone, the nearest railroad station. Fond du Lac is the nearest banking point. Stages daily to Malone, Jericho, Johnsburch and Brothertown. Population, 250. Mail, daily. G. Reichert, postmaster.

Fuhrman Henry, hotel.
 Kalt Anton, carpenter.
 Krug George, general store.
 Mandersfield Frederick, saloon.
 Meersch Mathias, creamery.
 Minahan Robert, physician.
Reichert George, Blacksmith and Horseshoer.
 Schussman Bros, carpenters.
 Stephany Joseph, carpenter.

CALUMETVILLE. In Fond du Lac county, 14 miles from Fond du Lac, the judicial seat and banking town, and 7 from Malone its shipping point. Popula-

tion, 300. Mail, daily. A. Mahner, postmaster.

Bock Wm, lumber.
 Gathier Charles, saloon.
 Hubert Adolph, harnessmaker.
 Jacky Anton, shoemaker.
 Jacky Bros, general store.
 Koenig Henry, hardware.
 Koenig Martin, wagonmaker.
Mahner Albert, General Store.
 Mandersfield Theodore, saloon.
 Muskat Henry, blacksmith.
 North Albert, general store.
 Weisgerber Wm, saloon.
 Zweifle T, meat market.

CALVARY. A post village on the C. & N. W. Ry, in Fond du Lac county, 13 miles northeast of Fond du Lac, the county seat and nearest banking point. Population, 120. Tel., W. U. Exp., Am. Frank Beau, postmaster.

Bean Frank, General Store, Produce and Cheese Mfr.
 Behle Bros, cheese mfrs.
 Borst Z E, railroad, exp and tel agent.
 Bourgeois Mathew, general store.
 Fritz Henry, blacksmith.
 Hildebrand A, hop grower.
 Petry Arnold, tinsmith.
 Schmidtkofer Andrew, farm impts.
 Schmitz Peter, shoemaker.
 Steffers George, justice.

CAMBRIA. A prosperous village located on the N. div. of the C., M. & St. P. Ry, in Columbus county, 18 miles east of Portage, the judicial seat, and 80 northwest of Milwaukee. It contains 3 churches, good schools, an opera house, a feed mill, and a live weekly newspaper, the *Cambria News*. Grain and live stock are the principal shipments. Exp., Am. Tel., W. U. Population, 600. E. O. Jones, postmaster.

Albee & Cornell (Alice Albee, Cora Cornell), dressmakers.
 Bank of Cambria, Edward Harris propr.
 Beyer George H, hardware.
 Cambria House, Isaac Parry propr.
Cambria News, Owen C Williams Publisher.
Cross Fremont J, Jeweler.
 Cross Mrs F J, dressmaker.
 Currie Robert, lumber.
 Davis Edwin, wagonmaker.
 Edwards John A, furniture.
 Edwards J J & Son (John J and Edward W), general store.

Chicago, Milwaukee & St. Paul Ry. The Popular Line to the West and Northwest

WEIS BROS. MILWAUKEE. DUND AND CALIFORNIA WINES.

Emsperger Cecil R, general store.
Evans Enoch, druggist.
Evans Miss Jennie, dressmaker.
Evans Rev Rowland H (Methodist)
Harris Edward, propr Bank of Cambria.
Harris & Rowlands (Edward Harris, Morris J Rowlands), lumber.
Hughes John E, harness-maker.
Hughes Mrs Rosa, barber.
Inglehart Mrs Elmira T, milliner.
Jones D R, architect.
Jones Evan O, postmaster.
Jones E O & Son (Evan O and Richard E O), Farm Implementers.
Jones Nicholas, auctioneer.
Jones Samuel, miller.
Jones Wm A P, railroad, exp and tel agt.
Lloyd Edward D, meat market.
Lloyd John, drayman.
Martin Wm, saloon.
Newhall Mrs E J, dressmaker.
Newhall & Williams (Eugene J Newhall, David J Williams), meats.
Parry Isaac, propr Cambria House.
Parry John H, wagonmaker.
Parry Wm H, live stock.
Prees Griffith W, physician.
Price David, veterinary surgeon.
Ransch Gustav, livery.
Richards Lazarus, grocer.
Robert Evor O, produce.
Roberts David O, grocer.
Roberts John E, druggist.
Rowe Rev A L (Congregational).
Sanders Wm H, shoemaker.
Scharf Jacob jr, saloon.
Schemmel Mrs Mary, milliner.
Schliesmann Adam, boots and shoes.
Senger Mrs Libbie, dressmaker.
Slinger & Carson (John Slinger, George W Carson), live stock
Thomas & Lloyd (Hugh W Thomas, Evan W Lloyd), general store.
True Edgar C, prin schools.
Vaughn David, blacksmith.
Wagner Henry, blacksmith.
Walker Thomas, grocer.
Williams Mrs Barbara, saloon.
Williams Elias R, harness.
Williams Owen C, Publisher Cambria News.
Williams Owen J, hardware.
Williams Mrs Perry, books.
Williams Wm E, physician.
Zander John, wagonmaker.

CAMBRIDGE. A village in Dane county, 24 miles east of Madison, the county seat, and 3 south of London, on the C. & N. W. Ry, the nearest railroad station.

Settled in 1838. It contains a water power flouring mill, a creamery, 4 churches and a district school. A weekly newspaper, the *News*, is published. Stages daily to Ft. Atkinson, London and Stoughton. It is in the centre of an excellent section of country specially adapted to tobacco raising. Population, 700. Telephone connection. Mail, daily. Thomas Overson, postmaster.

Adam Wm, meat market.
Allen Amos J, flour mill.
Amundson A C, physician.
Bilstad Ole, drugs and jewelry.
Buskirk Lew, barber.
Cambridge Hotel, Wm Kenzler propr.
Cambridge Lumber Co, Thomas Overson pres, A J Allen sec.
Cambridge News, E L Howe publr, August E Olson editor.
Cambridge Tobacco Warehouse Co (limited), Chris Olsen pres, Knud G Olsen sec.
Clachan Miss Elizabeth, milliner.
Clark I W, physician.
England Jens A, furniture.
Glimme Anders, general store.
Hanson Niels, shoemaker.
Hanson Oscar H, general store.
Hess Bros (John and Charles), stage line.
Irwin Robert, blacksmith.
Jacobsen Ole, saloon.
Johnson Maas, tailor.
Kenzler Wm, propr Cambridge Hotel.
Legreid Chris, blacksmith.
Lillesand Severt L, grocer.
Lundberg Adolph, boots and shoes.
McCredie Bros & Co (Thomas and Robert McCredie, Wm Hintze), creamery.
Ohman Rev (Methodist).
Olsen Chris, leaf tobacco.
Olson Hans A, hardware.
Olson Jest, harness.
Overson Thomas, Hardware, Stoves, Carriages and Musical Instruments.
Prescott Andrew A, general store.
Scobie David W, wagonmaker.
Slagg T C & Co (Thomas C Slagg, Samuel H Butler), general store.
Thompson Joel, livery.
Ulinger August, saloon.

CAMERON. On the C., St. P., M. & O. and M., St. P. & S. Ste. M. roads, in Barron county, 6 miles from Barron, the judicial seat and banking point. Population, 300. Exp. Am. Tel., W. U. A. D. Stacy, postmaster.

Bortz John, wagonmaker.

Chicago & Grand Trunk Ry. The Favorite Route East
VIA NIAGARA FALLS.

Burton Richard A, exp and tel agt.
Cameron House, N Jarvis propr.
Dunham & McLean, grocers.
Fox C & Son, livery.
Hessel Henry, soda water mnfr.
Howard M C, livery.
Jarvis Napoleon, propr Cameron House.
Johnson John P, saloon.
Kammers N, saloon.
McNaughton M, hotel.
Mosher D, hardware.
Nelson A, saloon.
Reese & Anderson, general store.
Shipman & Ropley, general store.
Stacy A D, Flour and Feed.
Wilson A, livery.

CAMPBELLSPORT. A post village on the C. & N. W. Ry, in Fond du Lac county, 16 miles southeast of Fond du Lac, the county seat and usual banking point. Exp., Am. Tel., W. U. Population, 350. P. Durand, postmaster.

Baecker Jacob, wagonmaker.
Becklinger Lydia, milliner.
Boeckler M R, agt C & N W Ry.
Degenhardt Jacob, hotel.
Degenhardt Michael, livery.
Durand & Paas, Drugs, Paints and Stationery.
Erfelt Nicholas, saloon.
Farrell Michael, live stock.
Findeisen F M, grain elevator.
Hafner August, wagonmaker.
Hansom C C, justice.
Hoffmann Cornet Band, P A Hoffmann leader.

Hoffmann P A, Physician.
Jones Rev Richard (Methodist).
Ketter John, carpenter.
Kietig Chris, meat market.
Koepeke Charles, cheese mnfr.
Kohler Lorenz, shoemaker.
Lepper Van, painter.
McCullough James, general store.
Marrion John, mason.
Martin E P, lumber and planing mill.
Matteson S C, lawyer.
Michaels & Klotz, farm impts.
Moore & Galloway, lumber.
Paul A S, exp and tel agt.
Pichl Fred, tailor and barber.
Rhodes Leland, pump mnfr.
Richter Bros, harnessmakers.
Roessler Ernest, mason.
Suckett H F, cheese mnfr.
Saeman, Loeb's & Kniekel, general store.
Schlaefler Jacob, jeweler.
Schlaefler Joseph, builder.

Schmidt John C, Musical Instruments.
Schoofs Gerhart, hotel.
Van Dezande Charles, photographer.
Wedde Wm, hardware.
Wiekler Truman, blacksmith.
Yankow Fred, live stock.

CAMP DOUGLAS. A post village on the C., St. P., M. & O and the C. and N. W. Rys, at the intersection of the C., M. & St. P. Ry, in Juneau county, 14 miles northwest of Mauston, the county seat, and 6½ north of New Lisbon, the nearest banking point. Population, 250. Tel., W. U. Exp., Am. George Frohmader, postmaster.

Coates W E, grain.
Frohmader & Haskins, General Store and Live Stock.
Hinton T J, notary.
Horton C H, hardware.
Johnson Wm C, general store.
Kingslauc O, carpenter.
Lane J D, telegraph agt.
Lynn James, general store and hotel.
Olmstead W L, insurance.
Phillips C J, railroad agt.
Singleton John, general store and hotel.

CAMP LAKE. A summer resort on the Wisconsin Central Line and on Camp Lake, in Kenosha county, 18 miles southwest of Kenosha, the judicial seat, and 12 from Burlington, the nearest banking point. Daily stage to Willmot; fare 25 cents. Exp., Pacific Tel., W. U. Population, 100. J. H. McVey, postmaster.

Camp Lake House, J H McVey Propr.
Enzenbacher A, tobacco and cigars.
Jordan James, veterinary surgeon.
Lichtenberg C W, dentist.
Lincoln Ice Co.
Ludwig & Beisterfeldt, ice.
McVey J H, Propr Camp Lake House.
Odell G E, railroad, exp and tel agt.
Phillips House, C Phillips propr.
Wolf A, tobacco and cigars.
Yaw House, Henry E Yaw propr.
Yaw Noah, poultry breeder.

CANTON. A postoffice on the M., St. P. & S. Ste. M. Ry, in Barron county, 11 miles northeast of Barron, the seat of justice. Rice Lake is the nearest banking point. Population, 48. Exp., Am. Tel., W. U. J. F. Lutz, postmaster.

Belle & Locke, gen store and saw mill.
Edgert & Ramsdell, lumber.

ILLINOIS CENTRAL R. R. DIRECT ROUTE NORTHERN IOWA

to all POINTS in NORTHERN IOWA.

204

CAN.

WISCONSIN STATE GAZETTEER

CAS

Fisk J B, hardware.
Locke John, blacksmith.
Packard Jay, railroad and exp agt.
White H J, General Store.

CARLTON. A post village in Kewaunee county, 5 miles south of Kewaunee, the county seat and bank location, and 20 north of Two Rivers, the nearest railroad station. Stages daily to Two Rivers, Ahnapee and Kewaunee; fare, \$1.50 and 50 cents respectively. Population, 50. Mail, daily. Fred Bach, postmaster.

Bach Fred, Telegraph Agent.
Bach, Kiewig & Co. general store.

CAROLINE. A postoffice on Embarrass river, in Shawano county, 20 miles southwest of Shawano, the county seat, 3½ north of Marion, the nearest railroad station, and 8 from Clintonville, the nearest banking point. Stages daily to Marion and Pella. Population, 125. E. J. Hoeft, postmaster.

Ahl Rev W D.
Braun Fred, wagonmaker.
Bredendfelt August, shoemaker.
Buettner Theodore, flour mill.
Builder Herman, farmer.
Ebert & Raasch, blacksmiths.
Frackow Wm, mason.
Hoeft E J, Hardware.
Laatsch Albert, carpenter.
Moenke August, hotel and saloon.
Netzel Julius, furniture and justice.
Schmidt August, mason.
Stier Charles R, general store.
Thiele E & Bro, Saw Mill.
Zell Fred, hotel and saloon.

CARRIE. In Washburn county, 16 miles from Shell Lake, the judicial seat, and 13 from Hayward, the usual banking and shipping point. Population, 50. Mail, by special supply. Mrs. S. Kunsman, postmaster.

Abrahamson N, lumber.
Dobie Bros, lumber.
England & Thomas, lumber.
Kunsman C, carpenter.
Kunsman Mrs S (Agent), Patent Medicines.
Lampman G, blacksmith.
Terrill J, carpenter.

CARTWRIGHT. A flourishing settlement on the C. St. P., M. & O. Ry, in Auburn township, Chippewa county, 235 miles northwest of Milwaukee, 22 north-

west of Chippewa Falls, the county seat, and 9 northwest of Bloomer, the nearest banking point. Stages daily to Snake Creek; fare, 50 cents. Population, 200. Exp., Am. Tel., W. U. B. F. Marsa, postmaster.

Cartwright House, 11 Hines prop.
Cartwright & Cummings, Saw and Planing Mill.
Dimmell W J, meat market.
Erickson Arnt, general store.
Golden Wm, mason.
Hawley A B, general store.
Hines H, prop. Cartwright House.
Klund Andrew, blacksmith.
McLaren Fred, blacksmith.
Mack F I, railroad, exp and tel agent.
Marsh E F, General Store.
Mosher O K, hardware.
Putman J P, boarding house.
Robison George jr, brick mfr.
Smith S, wagonmaker.
Stadler John, wagonmaker.

CARYVILLE. A post village on the C. M. & St. P. Ry, in Dunn county, 20 miles southeast of Menomonie, the county seat, and 11 southwest of Eau Claire, the nearest banking point. Stages daily to Rock Falls, and Mondovi. Population, 80. Tel., W. U. Exp., Am. P. O. Strande, postmaster.

Fry Frank, live stock.
Johnson L C, tailor.
McDonough W J, railroad, exp and tel agent.
Mill J H, grain elevator.
Ness Wm, hotel.
Snow Rev Rufus (Adventist).
Strande Peter O, General Store.
Wygant Victor, blacksmith.

CASCADE. On the Milwaukee river, in Sheboygan county, 15 miles southwest of Sheboygan, the county seat, 3¼ west of Waldo, the nearest railroad station, and 7 southwest of Plymouth, the nearest banking point. Stages twice a day to Waldo; fare, 25 cents. Population, 250. Mail, daily. L. C. Bartlett, postmaster.

Akhn M R & Co, general store.
Ambelang Morris, shoemaker.
Ballhorn Frederick, harnessmaker.
Bartlett E. C. Drugs and Groceries.
Bartlett Mrs L C, milliner.
Burke Rev B J (Catholic).
Copley Charles, carpenter.
Doell John B, wagonmaker.

Electric Light and Motor Plants Installed Complete. **ELECTRICAL SUPPLIES OF ALL DESCRIPTIONS.** Catalogues Free. **JULIUS ANDRAE**, 225 West Water Street, MILWAUKEE.

Deberty P H, hotel.
Haechnel Rev C (Lutheran).
Haffmeister & Meyer, shoes.
Harrigan David, grocer.
Heyes Mrs, milliner.
Hellenbolt & O'Hearn, Furniture.
Hulec Edward, general store.
Kratzsch A W, physician.
Lamers A J, flour mill.
Lau Fred, hardware and harness
Lau Mrs, general store.
Lewke H, tailor.
Maloney Rose, grocer.
Miller Henry, carpenter.
Ninennann Charles, wagonmaker
Noll Wm & Sons, hardware.
O'Hearn E H, hotel.
Peterson David, veterinary surgeon.
Piper Elmer, barber.
Reckle August, blacksmith.
Rogers A C, Physician.
Schulz John, blacksmith.
Soles David, cooper.
Timm Johu W, Lotel and flour mill.
Wolf A, cheese factory.
Zelm Hermann, hotel.

CASCO. A village in Kewaunee county, 12 miles west of Kewaunee, the county seat, 23 northeast of Green Bay, the nearest railroad station, and 11 southwest of Ahnapee, the nearest banking point. Stages daily to Ahnapee, Green Bay and Kewaunee. Population, 150. Mail, daily. E. Decker, postmaster.

Barta F J, harnessmaker.
Barta John, wagonmaker.
Carl John M, school teacher.
Decker E, Saw Mill.
Doyle Wm, blacksmith.
Mnahan H A & Co, general store.
Mnahan J R, physician.

CASHTON. On the C., M. & St. P. Ry, in Monroe county, 19 miles south of Sparta, the county seat and banking point. Population, 300. Tel., W. U. Exp., Am. H. Groff, postmaster.

Basenach Peter, lumber.
Beiver Matthias I, saloon.
Berg E A, brick and stone mason.
Bowen Osear, railroad, exp and tel agt.
Boyd David, stone mason.
Brey P W, jeweler.
Byer Wm, boarding house.
Coutes W E & Co, grain.
Cramer C & J, saloon.
Cramer C H, physician.
Culver C M, hotel.

Custin E A, saloon.
Dill Fred, general store.
Dolan Patrick, general store.
Du Neuz A A, druggist.
Gains E E, physician.
Groff Henry, Boots and Shoes.
Hanson P J, hardware.
Holverson P, carpenter.
Jackson Martin, grain.
Jensen E & E, meat market.
Johnson Louis, shoemaker.
Kissell Wm, hardware.
Mitby P & A, saloon.
Nelson & Campbell, general store.
Nice James, barber.
Olson G, furniture.
Perkins L B, wagonmaker.
Roester A, Planing Mill.
Senz Thomas, blacksmith.
Smith H H, blacksmith.
Wang Martin, carpenter.

CASSELL. A postoffice on the Wisconsin river, in Sauk county, 35 miles southwest of Baraboo, the county seat, and 3 northeast of Arena, the nearest railroad station and banking point. Population, 150. Mail, tri-weekly. Wm. S. Pierce, postmaster and farmer.

CASSVILLE. A village on the Mississippi river, in Grant county, 20 miles southwest of Lancaster, the county seat, and 3 east of Turkey River, Iowa. It is on the C., B. & N. Ry. Has a bank and a weekly newspaper, the *Index*. Stages daily to Eketown and Turkey River. Population, 1,000. Tel., W. U. Exp., Am. D. Williams, postmaster.

Barney Bros, Dentists.
Barrow George, brick mufn.
Baumgartner Julius, tailor.
Beach Mrs R F, dress-maker.
Beilharz Fred H, blacksmith.
Beilharz F, hoop factory.
Bernhard Mrs Otilie, general store.
Bernherd Jacob, boots and shoes.
Binkert Fridolin, general store.
Bishop M A, propr Denniston House.
Burgess Henry, justice.
Chase Edward W, photographer.
Creglow Charles, jeweler.
Creglow & Okey, General Store.
Cronin F M, physician.
Curran M J, general store.
Denniston House, M A Bishop propr.
Derichs & Geisen, brewer.
Dietrich Frank J, confectioner.
Dietrich G P, carpenter.

BETTER THAN MONEY.

THE BRYANT & STRATTON CHICAGO BUSINESS COLLEGE gives a thorough business training that is helpful all through life.

206

CAS

WISCONSIN STATE GAZETTEER

CAZ

HOTEL ANNUNCIATORS. **H. PETERSEN, Electrician and Mnfr.,** 207 REED STREET, MILWAUKEE, WISCONSIN.

Eckstein Frank, furniture.
 Eddy Thomas E., Dentist.
 Egler Mrs E., boots and shoes.
 First Commercial Bank, L M Okey pres,
 Charles Creglow cash.
 Foley James, flour mill.
 Foley John, prop Index.
 French R., blacksmith.
 Grimm Aloys, druggist.
Grimm Bros., General Store.
 Grimm Herman, grain.
 Harper Charles L., prin of high school.
 Henkel Mrs Minnie, boarding house.
 Holt & Barrows, brick masons.
 Index, John Foley propr.
 Ismael's Orchestra.
 Ismael & Engler, saloon.
 Kleinpell Bros, saw mill.
 Kleinpell Eugene, harnessmaker.
 Kleinpell H & Co., hardware.
Klindt, Geiger & Co., General Store
 and Creamery.
 Kratt Albert, physician.
 Kuchenberg Mrs Gettrude, milliner.
 Kuchenberg Matt, saloon.
 McMish Mrs N A., insurance.
 McCord & Lenzendorf, meat market.
 Manning E S., tel agt.
 Mueller Benjamin, saloon.
 Niemer John W., meat market.
 Ortschaft John, confectioner.
 Ortschaft J B., baker.
 Oehmer Peter, barber.
 Prior Gottfried, general store.
 Roszbach Rev A (Catholic).
 Sandrock Rev George (Lutheran).
Scharfenstein R C Bro & Co.
 General store.
 Schumacher H H., saloon.
 Schwerin Frederick, shoemaker.
 Suelode J H G., fruit grower.
 Stevens Rev G D (B. ptst).
 Trollope & Cook, cigar mnfrs.
 Vogel Herman, general store.
 Voight Peter, lime kiln.
Williams David. Stationer and Con-
 fectioner.
 Witherbee Rev H J (Methodist).
 Wood George W., railroad, exp and tel agt.
 Young Martin, wagonmaker.

CASTLE ROCK. A village on Blue
 river, in Grant county, 20 miles northeast
 of Lancaster, the county seat, and 9 north-
 west of Montfort, the nearest railroad
 station and banking point. Population,
 50. Mail, semi-weekly. John Johnson,
 postmaster.

Eilinger Gus, justice.

Johnson John S., blacksmith.
 Johnson S C., carpenter.
Johnson & Van Buren, Genera.
 Store.
 Nelson Nels S., mason,
 Nundal Sever O., mason.

CATARACT. In Monroe county, 11
 miles north of Sparta, the county seat,
 nearest railroad station and banking point.
 Stages to Sparta and Black River Falls,
 fares, 50 cents and \$1 respectively. Pop-
 ulation, 125. E. B. Greeno, postmaster.

Codey O S., stage line.
 Daws R A., notary.
 Dunham B M., hotel
 Gibson A D., blacksmith.
Greeno E B., Town Treasurer.
 Greeno & James, general store.
 Johnson C W., general store.
 McLain T R., blacksmith.
 Minglet Chris, carpenter.
 Moffatt & Scantleton, flour mill.
 Reynolds A., carpenter.
 Scantleton J T., general store.
Starkey Wm., Meat Market.
 Washburn C H., constable.
 Woodworth A G., lawyer.

CATO. A village on the M., L. S. &
 W. Ry, in Manitowoc county, 12 miles
 northwest of Manitowoc, the county seat
 and nearest banking point. Stages daily
 to Clark's Mills. Population, 200. Tel.,
 W. U. Exp., U. S. Mail, daily. John
 Killen, postmaster.

Clark Bros, cheese mnfrs.
 French George A., meat market.
Killen John. General Store, Hay Press
 and Cheese Box Mnfr.
 Merrill Frank, railroad, exp and tel agent.
 Morgan & Sweeting, cheese mnfrs.
 O'Connell R S., physician.
 Petka Simon, blacksmith.
 Stoehr T Anton, saloon.
 Strande Knud, shoemaker.
 Wilhelm Peter, wagonmaker.

CAVOUR. On the M., St. P. & S.
 Ste. M. Ry, 13 miles from Cranston, the
 judicial seat. Population, 150. Exp.,
 Am. Tel., W. U. M. S. Barker, post-
 master.

CAZENOVIA. A village on Little
 Baraboo river, in Richland county, 24
 miles northeast of Richland Centre, the
 county seat, and 7 southwest of Loyalac.
 the nearest railroad station and banking

ILLINOIS CENTRAL R. R. Short and Direct **CHICAGO, SOUTH,**
Route from

Chicago & Grand Trunk Ry. The Favorite Route East

VIA NIAGARA FALLS.

CAZ AND BUSINESS DIRECTORY. CED 207

Point. Stages daily to Richland Centre, Fronton and Lavallo. Population, 175. Mail, daily. C. Pierce, postmaster.

Blakeman, blacksmith.
Bohn C E, saw and stove mill.
Burdick Mrs E, milliner.
Bussman Henry, boots and shoes.
Clark E B & Co, general store.
Conley John, grocer and saloon.
Cunningham David, blacksmith.
Ducruen Win, Saw Mill.
Farver R, wagonmaker
Fix & Jax, stove mill.
Grosse Rev Herman (Catholic).
Herlihy Dennis, justice.
Jewett H E, flour mill.
Jobe J M, hotel.
Kitson T F, saloon.
Klang Theodore, carpenter.
Lircoin O B, blacksmith.
Moon C, meat market.
Nelson N, wagonmaker.
Nelson & Jarvis, livery.
Stockfelth Martin, physician.
Vergeront George, general store.
Wenker Sebastian, General Store.
Zerwis John, boots and shoes.

CECIL. A prosperous village on the M., L. S. & W. Ry, in Shawano county, 8 miles northeast of Shawano, the seat of justice and banking point. Population, 300. Tel., W. U. Exp., U. S. T. S. McMurray, postmaster.

Beerbaum J H H, lumber.
Bender Phillip, wagonmaker.
Bocker Herman, hardware.
Crosby H E, railroad, exp and tel agent.
Dickey Rev P H (Lutheran).
Freeborn John A, propr Lakeview House.
Grabe Joseph, shoemaker.
Hannemann, Zachow & Co, Lumber and Shingle Mill.
Kempf John, blacksmith.
Lakeview House, J A Freeborn propr.
Lenke Adolph, real estate.
Lenke John, carpenter.
Lenke Win Jr, carpenter.
McMurray T S, Notions and Patent Medicines.
Naber Herman, real estate.
Nichlaus B & Co, general store.
Samp Gustav, harnessmaker.
Seefeldt Robert, saloon.
Warrington Miss C T, dress-maker.
Winter David, hotel.
Zachow W C & Co, general store.

CEDARBURGH. An enterprising incorporated city on the M. & N. R. R.

in Ozaukee county, 23 miles north of Milwaukee and 9 southwest of Port Washington, the county seat and nearest banking point. A progressive weekly newspaper, the *News*, is published. Telephone connection, Exp., Am. Tel., W. U. Population, 1,500. L. E. Jochem, postmaster.

Ambruster John, jeweler.
Anschutz & Co (George A and Peter Anschutz), lime kiln and stone quarry.
Asher Frederick, mason and plasterer.
Barthel Charles, painter.
Beck Henry, baker.
Beckmann Frederick, propr Wisconsin House.
Behnisch Henry, harnessmaker.
Bender Henry, cooper.
Boelo Hugo, druggist.
Bodendoerfer Andrew, Flour Mill, 1 Mile s e.
Boerner Bros, General Store.
Boettcher Albert, cigar manfr.
Boettcher Charles, saloon.
Bohrtz August, blacksmith.
Bruss Bros (John F and Gottfried), farm machinery.
Buch C H, meat market.
Buch Mrs Emile, milliner.
Cedarburgh Elevator Co, Alexander Berger Mgr.
Cedarburgh House, Henry Kuetner propr.
Cedarburgh Military Band, A Weberldr.
Cedarburgh Woolen Mills (capital, \$100,000), Diedrich Wittenberg pres, J F Wittenberg sec and treas.
Dietrich Conrad, shoemaker.
Dreier Herman, painter.
Engbring Wm, foundry.
Ernst & Liesenberg, carpenter.
Ertl Tony, barber.
Finley Rufus, veterinary surgeon.
Friedrich Robert, shoemaker.
Froehlich Jacob, boots and shoes.
Gleitzman Adam, cooper.
Gottschalk Charles, livery, coal, etc.
Groth Henry G, hardware.
Groth John F, lime manfr.
Hackfeldt Mrs J, dressmaker.
Haflerman Mrs D, milliner.
Hartwig Theodore, physician.
Herziger Emil, saloon.
Hilgen J H, summer resort.
Hilgen Mfg Co (capital, \$80,000), John Winner pres, James H Hilgen sec, sash, doors and blinds.
Hoehn Louis M, furniture and undertaker.
Hoffman & Son, meat market.
Horn Frederick W, Lawyer and Propr News. (*See ads, p 202.*)
Horn Wm H, railroad and tel agent.

Chicago, Milwaukee & St. Paul Ry. The Popular Line to the West and Northwest

ILLINOIS CENTRAL R. R. DIRECT ROUTE NORTHERN IOWA

to all POINTS in NORTHERN IOWA.

208

CED

WISCONSIN STATE GAZETTEER

CED

Jaehnert Herman, meat market.
Jaucke Frederick J, propr Washington House.

Jochem Leopold E. General Store.
Jochem Wm P, propr Northern Railroad Hotel.

Kaiser Matthias, cooper.
Kannenberg Samuel H, blacksmith.
Kannev Cornelius F, notary.
Knuppel Albert, carpenter.
Knuth Carl, watchmaker.
Krause Theodore, barber.
Knether Henry, propr Cedarburgh House.
Kuhfuss J C & Son, proprs Union Hotel.
Lang Rev Wm (Lutheran).
Langheinrich Edward, furniture.
Lau Charles, prin high school.
Lau Egget, wagonmaker, 1 miles s e.
Lauer John, saloon.

Lauterbach Justus, clothing.
Lehman C W & Bro, hardware.
Lemke Charles, brick and tile mnfr.
Luedtke J & Son (John and Frank), blacksmiths.
Lutz Charles, cigar mnfr.
McGovern & Moras, physicians.
News, Frederick W Horn Propr. (*See adv. opp.*)

Northern Railroad Hotel, Wm P Jochem propr.
Pahl Mrs Anna, milliner.
Propp Charles, photographer.
Roth Henry, saloon.
Roth John, saloon.
Ryan Rev F C (Catholic).
Salter Henry, farm impts.
Schroeder J & Son (Durgan and Wm H), general store.

Schroeder & Trottmann (Wm Schroeder, Joseph Trottmann), Flour Mill
Schnette Frederick, city clerk.
Schwantes August, blacksmith.
Strassberger Rev E (Lutheran).
Sundermann August, apairist, 2 miles s e.
Thiel Wm & Son, barley mill.
Toll Bros (Frank and Wm), marble works.
Turners' Hall, Turners' Society proprs.
Union Hotel, J C Kuhfuss & Son proprs.
Voigt Henry, harnessmaker.
Washington House, F J Jaucke propr.
Weber John, brewer.
Weber's Hotel, Burghard Weber propr.
Wiesler Conrad, saloon.

Wirth Bros (Charles C and Gustave H), General Store.
Wisconsin House, Frederick Beckmann propr.
Wurthman E Gerhard, paints.
Zaum Jacob, flour mill.

CEDAR CREEK. A postoffice in Washington county, 8 miles southwest of West Bend, the county seat, and 34 from Jackson, the nearest railroad station. West Bend is the nearest banking point. Stage daily to Jackson; fare, 25 cents. Population, 75. Mail, daily. H. J. Gummi, postmaster.

Baer Jacob, carpenter.
Gummi H J. Hardware and Blacksmith
Heppe C J, general store.
Heppe Henry, saloon.
Maxon Dow, creamery and insurance.
Putow Fred, shoemaker.
Turek B & Co, saw mill.
Voght Fred, carpenter.
Vunk Edward, justice.

CEDAR FALLS. A village on Red Cedar river in Dunn county, 5 miles northeast of Menomonie, the county seat, nearest banking and shipping point. Daily stage to Menomonie; fare, 25 cents. Population, 400. Mail, daily. E. C. Plemon, postmaster.

Bailey Frank, livery.
Cedar Falls Brass Band, Levi Caldwell ldr.
Crawford May, music teacher.
Glidewell James, hotel and saloon.
Knapp, Stout & Co, general store.
Leach Thomas, barber and harness.
Perry P W, carpenter and wagonmaker.
Plemon E C. Grocer.
Plemon L O, grocer and livery.
Ronneberger B F, meat market.
Taylor Hiram, stone mason.

CEDAR GROVE. On the M., L. S. & W. Ry, in Holland township, Sheboygan county, 38 miles north of Milwaukee, and 14 southwest of Sheboygan, the seat of justice and usual banking point. Exp., U. S. Tel., W. U. Population, 300. G. Strooks, postmaster.

American House, Frank Wilson propr.
Balkins Miss Helen, dressmaker.
Brauer Frederick, wagonmaker.
Brecht Henry J, blacksmith.
Daana J E, cheese mnfr.
De Munster John. Agri Implements.
De Smith Peter, blacksmith.
Heuver Agbert, cheese mnfr.
Hirn Frank, saloon.
Holle Christian W, tinware.
Hopelkamp Rev J W (Reformed).
Hyink Wm, live stock.
Kolste John W, shoemaker.
Lammers Garrett. Cheese Mnfr.
Mcengs Dirk, carpenter.

Chicago & Grand Trunk Ry, The Favorite Route East
VIA NIAGARA FALLS.

Meengs Henry, general store.
O'Brien James, railroad, exp and tel agt.
Palmer Joseph, creamery.
Bamaker John H, harnessmaker.
Both Rev J W F (Presbyterian).
Ruslink Henry, harnessmaker.
Schierock August H, propr Union House.
Smith G H & Sons, fishermen.
Strocks G, General Store and Real Estate.
Te Gantvoort James A H, furniture.
Ternes John, cheese mnfr.
Union House, A H Schierock propr.
Van Altena Louis, physician.
Van De Waal Edward, general store.
Van De Waal John, cheese mnfr.
Van De Waal Peter, cooper.
Van De Waal Miss Susan, dressmaker.
Verdouw Abraham, harnessmaker.
Voskuil Henry, boots and shoes.
Vreeman John D, tailor.
Walvoord Anthony, cheese mnfr.
Walvoord Anthony C, general store.
Walvoord Miss Hannah, milliner.
Walvoord Henry, cheese mnfr.
Wilson Frank, propr American House.

CEDAR LAKE. A postoffice in Washburn county, 20 miles northeast of Wautoma, the county seat, 8 south of Waupaca, the nearest railroad station and banking point. Stages daily to Berlin and Waupaca; fare, 5 cents per mile. Population, 50. Mail, daily. P. B. Mumbrue, postmaster.

Button J A, justice.
Christensen R P, carpenter.
James George H, saw mill.
Mumbrue P B, Farmer.

CEDAR RAPIDS. In Waupaca county, 20 miles from Waupaca, the judi-

cial seat, and 8 from Marlon, the nearest shipping point. Mail, semi-weekly. F. Leisner, postmaster.

Clapps & Madson, saw mill.

CEMENTVILLE. On the C. & N. W. Ry in Milwaukee county, 4 miles north of Milwaukee, the judicial seat, banking and shipping point. Population, 50. Exp., Am. Tel., W. U.

Maechtle J, saloon.
Milwaukee Cement Co.

CENTER. A postoffice in Rock county, 9 miles west of Janesville, the county seat, and 4 northeast of Footsville, the usual shipping point. Janesville is the nearest banking point. Population, 75. Mail, daily. J. W. Norton, postmaster.

Conrad J S, general store.
Crow John, cooper.
Fisher C C, justice.
Fisher John, carpenter.
Graves C S, railroad, express and tel agt.
Hanser Rev Oscar (Lutheran).
Lowery David, carpenter.
Retiz Wm, carpenter.
Ross & Fisher, Meat Market.
Schueller Rev John (German Ref M E).
Snyder Fred, barber.
Thomas Rev (Methodist)

CENTRALIA. A prosperous incorporated city advantageously located on the west bank of the Wisconsin river, directly opposite Grand Rapids, the judicial seat, and on the C. M. & St. P. Ry, in Wood county. It contains a hub and spoke factory, 2 planing mills, a saw mill, 2 wood pulp mills, a flouring mill, a bank, a graded school and an electric light plant which furnishes light for the two cities.

CEDARBURG NEWS

CEDARBURG,

WISCONSIN.

FRED W. HORN, Editor and Proprietor.

Published Every Wednesday.

TERMS, \$1.50 PER YEAR.

Is Considered by Advertisers to be the Best Medium in this Section of the State,

SEND FOR RATES.

Guns Repaired. If in need of Repairing, our Facilities are the Best. Choke Boring a Specialty. JOHN MEUNIER GUN CO., 272 West Water Street, Milwaukee, Wis.

Robert Harper & Sons, IMPORTERS OF PAPER HANGINGS.

416 East Water St., MILWAUKEE. Telephone 615.

210

CEN

WISCONSIN STATE GAZETTEER

CEN

TRAVELERS INSURANCE CO. (M. N. MacLAREN, State Agent,
—The Largest and Strongest Accident Insurance Company in the World.—) 20 CHAMBER OF COMMERCE, MILWAUKEE.

A live weekly newspaper, the *Enterprise and Tribune*, is published. The Wisconsin liver at this point is very rapid and could be utilized for a large amount of manufacturing. The principal shipments are the products of the above mills, and lumber and cranberries. Tel. W. U. Exp., Am. Population, 1,450. Mail, daily. J. W. Natwick, postmaster.

Bailey Wm D, glass and tinware.
Bandelin August F, propr Centralia House.
Bank of Centralia (capital, \$25,000), Jerro D Witter pres, Irving E Philboe cash.
Barney Miss Josie D, dressmaker.
Boorman Curtis A, physician.
Boucher Napoleon J, harnessmaker.
Bremer Fred W, machinist.
Briere Charles, saloon.
Brown W H & Co (Wm H Brown, Edward C Ketchum), ice.
Bruderli Gottfried, shoemaker.
Burchell Mrs Hannah M, milliner.
Casberg John, saloon.
Centralia Enterprise and Tribune, Rossier & Brundage proprs.
Centralia House, A F Bandelin propr.
Centralia Pulp and Water Power Co, Frank Garrison pres, G F Steele sec.
Chamberlain James, saloon.
Cochran J Wilber, lawyer.
Colcord Albert H, marble worker.
Commercial Hotel, Damas Katelle propr.
Cooper Thomas J, justice.
Corriveau George A, general store.
Daly C E & Co (Charles E and John Daly), meat market.
Daly Frank L, jeweler.
Demeroe Joseph, carpenter.
Denny Onezue, saloon.
Dickson & Cary (Walter J Dickson, Wm H Cary), livery.
Dudley Frank, barber.
Duncan Charles L, chief of police.
Dustin A L, carpenter.
Farish John, planing mill.
Fort Edward, Centralia & Northern Railroad, Walter Scott pres, T B Scott sec and treas, Ed Sargent chief engineer.
Gerard Era H, lumber.
Goggins Bernard R, lawyer.
Goldsmith Mrs Hannah E, notions.
Greenberg Abraham, general store.
Havenor Robert A, prin of school.
Hotel Lyon, Clark Lyon propr.
Jackson Milling Co, G J Jackson pres, Charles Mathews sec, flour mill.
Johnson Claus, saloon.
Johnson, Hill & Co (Nels Johnson, George M Hill, Jerro D Witter), general store.
Kellner Ernest, general store.

Kellner Frederick E, saloon.
Kellner F E & Co (Frederick Kellner, Joseph Lamadeline), general store.
Lamadeline Joseph, saloon.
Lemley Charles D, carpenter.
Lyon Miss Esther, pianos and organs.
MacKinnon F Mfg Co (Capital \$16,000), Nels Johnson Pres, F MacKinnon Sec and General Mgr, Hubert Spoke Mfrs.
Mason Garrett, saloon.
Meunier Emery N, propr Universal House.
Meunier Joseph, saloon.
Moore John F, wagonmaker.
Nash L M & Co (L M Nash, W T Jones), hardware and farm machinery.
Natwick James W, Postmaster and Furniture.
Nelson Oscar, tailor.
Nisson Mrs Dora, milliner.
Nyvill Rev J W (Lutheran).
Pattis in J M, agt C, M & St P Ry.
Peeso Wm A, dentist.
Peterson Mrs Mary, milliner.
Preston Bros (Saul and George), Blacksmiths and Wagonmakers.
Ratelle Damas, propr Commercial Hotel.
Ratelle Frank, livery.
Reeves R H, telegraph agnt.
Remington Henry W, Lawyer and Collections.
Ridgman Arthur L, physician.
Rossier & Brundage (Emil B Rossier, Edwin B Brundage), proprs Enterprise and Tribune.
Routel Mrs Josephine, photographer.
St Amour Trelley C, general store.
Sickels Arthur, barber.
Universal House, E N Meunier propr.
Van State Miss Lillie, dressmaker.
Wisconsin Wood Pulp Co, George L Williams pres, Walter E Mack sec.
Witter & Taylor (J D Witter, T A Taylor), insurance.
Wolmuth Frederick, merchant tailor.
Worthington Ralph C, drugs and exp agt.

CENTREVILLE. In Trempealeau county, 30 miles southwest of Whitehall, the county seat, and 5 southwest of Greshamville, the usual banking and shipping point. Population, 200. Mail, daily. John L Sanderson, postmaster.

Atwood Miss Carrie, music teacher.
Gibson W H, justice and farm lmpts.
Johnson E R, blacksmith.
Johnson H E, feed mill.
Martin E, barber.
Rhodes E R, physician.

CEMENT. MILWAUKEE CEMENT CO.

154 WEST WATER ST., MILWAUKEE, WIS.

Leipold & Wiskocil, Architects and Superintendents,

N. W. Cor. of Grand and W. Water Sts., MILWAUKEE, WIS.

CHE AND BUSINESS DIRECTORY. CHE 211

Sanderson J L & Son, General Store.
Siewert Charles, flour mill.
Tobey G B, carpenter.

CHAMBERLIN. In Waukesha county, 10 miles southeast of Waukesha, the judicial seat and banking point, and 7 from Mukwanago, the nearest shipping point. Mail, daily. Ann E. Chamberlin, postmaster.

Leonard Martin, Hotel and General Store.
Pely B, blacksmith.

CHANDLER. Burnett county.
Name changed to Spooner.

CHARLESBURGH. A village in Calumet county, 4½ miles southwest of Chilton, the county seat, nearest railroad station and banking point. Population, 200. N. Mahlberg, postmaster.

Bersch John, hotel.
Ducker Rev John (Catholic).
Hoffman Joseph, shoemaker.
Kreamer Mathew, cheese mnfr.
Leitner Joseph, blacksmith.
Mahlberg Nicholas, General Store.

CHASE. In Oconto county, 25 miles southwest of Oconto, the judicial seat, and 8 from Little Sranico, its shipping point, and 18 from Green Bay. Population, 25. Mail, semi-weekly.

Knudson J, general store.
Ladd B & K, general store.
Sclitz R, blacksmith.

CHASEBURGH. A postoffice on Coon creek, in Vernon county, 16 miles northwest of Viroqua, the county seat, 15 southeast of La Crosse, the nearest banking point, and 8 from Stoddard, the nearest shipping point. Stages daily to La Crosse and Viroqua; fare, 75 cents to either point. Population, 140. Mail, daily. C. L. Finstad, postmaster.

Baker C W, physician.
Brown J M, hotel and justice.
Cary R F, saloon.
Chaseburgh Creamery.
Hoyt & Aiken, flour mill.
Jensen Rev E (Lutheran).
Larsen & Finstad, Blacksmiths.
Nasnick H O, saw mill.
Nelson Stephen, lumbermen's supplies.
Oertling Rev C E (Lutheran).

Patzke Robert, harnessmaker.
Peterson Andrew, shoemaker.
Rannetsberger, wagonmaker.

CHAT. A postoffice in Lincoln county, 10½ miles north of Merrill, the seat of justice, shipping and banking point. Population, 150. Mail, tri-weekly. Richard Town, postmaster.
Monro S W & Co, fruit.

CHEESEVILLE. On Lake Michigan, in Door county, 6 miles southeast of Sturgeon Bay, the judicial seat, nearest banking and shipping point. It contains a church and a district school. Tri-weekly mail stage to Alnapee and Sturgeon Bay. Population, 100. F. McDermott, postmaster.

Eldred John, fisherman.
Gjyere Rev H (Lutheran).
Mackey John, fisherman.
Madoche & McDermott, General Store and Cheese Mnfrs.
Mathison & Nygard, general store.
Nelson Ole, blacksmith.
Roberts George, fisherman.
Woodard L F, fisherman.

CHELSEA. A prosperous village on the Wis. Central Line, in Taylor county, 12 miles north of Medford, the judicial seat and banking point. Exp., N. P. Tel., W. U. Population, 500. A. H. Young, postmaster.

Ashley E L, justice.
Bardwell & Young (Sherman Bardwell, Albert H Young), General Store.
Chelsea House, C H Gearhart propr.
Diamond House, W H Haight propr.
Elliott J, saloon.
Gearhart Albertus A, general store.
Gearhart Charles H, propr Chelsea House.
Haight Wm H, propr Diamond House.
Kees Robert, Grocer and Hotel.
McLugh Miss Jennie, teacher.
Madison W H, railroad, exp and tel agt.
Mutz Georree, shoemaker.
Penny John, barber.
Schroock Charles, blacksmith.
Shear Henry, Cattle Breeder.
Star Hotel, Robert Kees propr.
Tiefenbacher John, groceries and meats.
Van Dusen O D, saw mill.
Waschotka Peter, saloon.
Williams F F, physician.

CHESTER. A postoffice on the C. & N. W. Ry, in Dodge county, 15 miles

Chicago, Milwaukee & St. Paul Ry, The Popular West and Northwest Line to the

Buy GOODYEAR RUBBER CLOTHING
 Of Goodyear Rubber Company, Milwaukee, Wisconsin.

212

CHE

WISCONSIN STATE GAZETTEER

CHI

from Juneau, the judicial seat, and 24 from Waupun, its banking point. Exp., Am. Tel., W. U. D. L. Boyle, postmaster, railroad, telegraph and express agent.

CHETEK. A pleasantly situated village on lake of the same name and on the C., St. P., M. & O. Ry. in Barron county, 242 miles northwest of Milwaukee, 13 southeast of Barron, the county seat, and 14 southeast of Rice Lake, the nearest banking point. Settled in 1870, it contains grist and planing mills, Lutheran, German Catholic, Methodist and Presbyterian churches, a district school and a public library. A weekly paper, the *Chetek Alert*, is published. It is a favorite summer resort, and there is good hunting and fishing in the neighborhood. Grain, lumber, shingles and hardwood are shipped. Population, 400. Tel., W. U. Exp., Am. Peter Swansby, postmaster.

Baier Adam, harnessmaker.
 Bailey Abel, physician.
 Blatchford Samuel, mason.
 Bull Isaac, real estate and ins.
 Burnham Warren J., furniture.
 Butler B F., railroad, exp and tel agt.
 Butler Hattie, milliner.
 Butler Isaac, gardener.
 Carver N E., county supt schools.
 Chappel Thomas E., barber.
 Chase T C., furniture.
 Chetek Alert, Walter Speed editor.
 Chetek House, D C Wood propr.
 Chetek Public Library, Walter Speed librarian.
 Dixou Henry J., flour and feed.
 Eighmy B L., lawyer.
 Everson Ole, gunsmith.
 Flinn W W., nursery.
 Gansky Michael, meat market.
 Gilbert Frank, carpenter.
 Gilbert Joseph, justice.
 Goode Rev Wm Ed (United Brethren).
 Gransky Michael, meat market.
 Hanson Frederick, gen store and hupts.
 Harris Edwin, grocer.
 Harris Homer, photographer.
 Harris Simeon H., gunsmith.
 Hazeltine E R., gardener.
 Huckzler Jacob, painter.
 Hulbert Miss Hattie, milliner.
 Klevé John, blacksmith.
 Klinger Joseph P., shoemaker.
 Knapp, Stout & Co Company, J W Munnell mngr, general store and flour mill.
 Lousley Philip, deputy sheriff.
 Moe Bernard, steamship ticket agent.

Moe Peter A., general store.
 Moore Charles W., gen store and lumber.
 Mueller R., prin school.
 Munnell James W., mngr Knapp, Stout & Co Company.
 Museus Charles F., saloon.
 Nichols Lucien H., physician.
 Olson Andrew, drugs and saloon.
 Olson Stephen, saloon.
 Oike Rev A J (Lutheran).
 Peterson Charles, blacksmith.
 Phoenix Rev (Presbyterian).
 Price George W., barber.
Rearden Thomas W., Grocer and Livery.
 Regulator House, Victor Woodcutt propr.
 Rickerd House, George B Rickerd propr.
 Robbins Wm H., physician.
 Siler Norman H., lawyer.
 Slocum Rev C A (Adventist).
 Southworth Fred A., hardware.
 Speed Walter, editor Alert.
 Strong Dewitt C., physician.
 Swan Charles H., livery.
 Uves John, bricklayer.
 Wood David C., propr Chetek House.
Woodcutt Victor, Propr Regulator House; also General Store, Livery and Meat Market.

CHILTON. An incorporated city on the Manitowish river, and on the M. & N. R. R., in Calumet county, of which it is the county seat, 79 miles northwest of Milwaukee. It contains 2 flour mills, a planing mill, a chair factory, 2 machine shops, 2 grain elevators, a brewery, a malt house, a bank, 2 weekly newspapers—the *Wisconsin Democrat* and the *Chilton Times*—4 churches—2 Catholic, 1 Evangelical and 1 Congregational—good schools, a public library with 400 volumes, and a volunteer fire department with hook and ladder truck and hand engine. The manufacturing of cheese is the principal industry of the farming community. Land ranges in price from \$40 to \$75 per acre. D.R.R. stage to Stockbridge. Bonded debt, \$7,600; assessed valuation of real and personal property, \$175,000. Population, 1,475. Exp., Am. Tel., W. U. George D. Breed, postmaster.

Alves Hermann, cheese mfr.
 Arnold Henry, publ Wisconsin Democrat.
 Baier Caspar, shoemaker.
 Bass Martin, mason.
 Bechlen Win, merchant tailor.
 Bell Anton, wagonmaker.
 Berens Theodore, carpenter.

Chicago & Grand Trunk Ry. Palace and Dining Cars
 ON ALL THROUGH TRAINS.

Bersch Joseph, propr Wisconsin House.
 Blake Wm, milk.
 Boll Miss Anna, confectioner.
 Boli Valentine, saloon.
 Bosshard John, painter.
 Bowen Wm, stone quarry.
 Breed George D, cheese mnfr.
 Carter Frederick, brick mnfr.
Central House, Charles Koinke Propr.
 (See adv, below.)
 Chilton House, Jacob Jaekels propr.
 Chilton Times, Hume Bros proprs.
 City Hotel, Wm Ester propr.
 Comford Thomas propr Western Hotel.
 Connelly Mrs Mary, carpet weaver.
 Dignin Miss Fannie, dressmaker.
 Dobratz Fritz, cooper.
 Dorschel Lucas D, mayor.
 Dorschel L D & Bro (Lucas D and Greg-
 ory), general store.
Dorschel, Schultz & Co (Wm Dor-
 schel, Theodore Schultz, George Wip-
 permann, George Steudle), Planing Mill,
 Contractors and Builders.
 Dougherty Barney, blacksmith.
 Dumke Ernst, millwright.
 Dumke Fritz, saloon.
 Dumke Sisters (Misses Rose and Clara),
 milliners.
 Egerer Frank J, saloon.
 Erdmann & Kersten (Henry Erdmann,
 Theo J Kersten), meat market.
 Ester Wm, propr City Hotel.
 Feind Julius, real estate and loans.
 Feldt Adolph, painter.
 Fields L & Son (Lemuel and Henry W),
 jewelers.
 Fischer Joseph, sheriff.
 Flatley Thomas, general store.
 Forkin Mrs Anna, milliner.
 Forkin Martin, general store.
 Fox Francis, justice.
 Freund Otto, cheese mnfr.
 Freyer Albert, brewer.
 Gauche Rev James (Catholic).

Geisse Lawrence D, machinist.
 German Exchange Bank (capital, \$10,000),
 Theodore Kersten pres, Henry Kersten
 cash.
 Glenn Truman J, blacksmith.
 Goessling Charles A, blacksmith.
 Groeschel Joseph, apiarist, 4 miles n.
 Groetzinger Charles, marble works.
 Gutheil Ferdinand R, saloon.
 Gutheil Mrs Helen, confectioner.
 Hall Edward, livery.
 Hall Phillip, carpenter.
 Harder Fred J, cheese mnfr.
 Harper & Crawford (Justin Harper, An-
 drew Crawford), wood.
 Heil Nicholas, grocer.
 Heymer Arno, saloon.
 Hoffmann Peter, blacksmith.
 Hugo Christopher M, cigar mnfr.
 Hume Bros (Wm A and John P), proprs
 Chilton Times.
 Jaekels Jacob, propr Chilton House.
 Jensen Emil, auctioneer.
 Jess Adolph, marble and granite.
 Jones David T, physician.
 Kemps Carl, wagonmaker.
 Kerker James D, express.
 Kersten Gerhard N, poultry breeder.
 Kersten Henry, cash German Exchange
 Bank.
 Kersten Theodore, pres German Exchange
 Bank.
 Kirwan & Wippermann (James Kerwan,
 Hermann Wippermann), lawyers.
 Klotz John, saloon.
 Knauf, Juckem & Berger (Nicholas
 Knauf, Peter Juckem, John Berger),
 general store.
Koinke Charles, Propr Central
 House. (See adv, below.)
 Krans Hubert, propr Washington House.
 La Count David, physician.
 Lindemuth Richard, wagonmaker.
 Lindermann Peter, cheese mnfr, 3 miles s.
 Luce Joseph, physician.

CENTRAL HOUSE,

CHARLES KOINKE, Proprietor.

Good Accommodations for Commercial Travelers and Boarders.

GOOD STABLING IN CONNECTION WITH THE HOUSE.

Near the Depot. - - - CHILTON, WISCONSIN.

ILLINOIS CENTRAL R. R. DIRECT ROUTE NORTHERN IOWA,
 to all POINTS in

**Cudahy Brothers, } Pork and Beef Packers,
MILWAUKEE, WISCONSIN. } AND PROVISION DEALERS.**

214

CHH

WISCONSIN STATE GAZETTEER

CHH

THE BROADWAY HOTEL, Finest Hotel at Head of Lakes, Wisconsin, West Superior,

Luethge P F & Co (Ernst Bruhn), bottlers.
 Luther Charles, shoemaker.
 Lutz George, shoemaker.
 McCabe John R, cheese mnfr.
 McCabe Miss Mary J, dressmaker.
 McCoale John, book agent
 McGovern Patrick H, prin high school.
McGrath Frank, Mnfr Carriages,
 Wagons, Sleighs and General Black-
 smithing; Horseshoeing a Specialty.
 McMullen John E, lawyer.
 Martin Rev L (Evangelical).
Meinardus Emil, Teacher of Vocal
 and Instrumental Music; Lessons Given
 on Piano and Organ.
 Meyer Wm F, cheese mnfr.
 Miles Wm, blacksmith.
 Miller Adam, harness-maker.
 Miller Joseph, barber.
 Mooney Edward J, register of deeds.
 Moore Rev George E (Congregational).
 Muleahy Wm, county clerk.
 Murphy Miss Katie, dressmaker.
 Nellesen Egedius, blacksmith.
 Nellesen Nicholas, ice.
 Nicholson George & Co (George Nichol-
 son jr, Frank Lepper, John F Sell),
 general store.
 North Albert, mason.
 O'Donnell Sisters (Margaretta and Annie),
 milliners.
 Paulsen Miss Bertha, music teacher.
 Paulsen Wm, general store.
 Petersen & Jensen (Peter Petersen, Emil
 Jensen), meat market.
 Phelps Edward, mason.
 Pingle Bros (Henry and Edward), cheese
 mnfrs.
 Piper John, cheese mnfr.
 Porter Wallace A, railroad and exp agent.
 Reblitz Bros (George and John), flour mill.
 Reid James, boots and shoes.
 Reightley George, painter.
 Reynolds Joseph B, district attorney.
 Roecker Wm, merchant tailor.
 Rollmann Henry, drugs and wall paper.
 Rothman Wm, greener.
 Ryan Bros (Dennis and John), cheese
 mnfrs
 Schabach Henry, mason.
 Schaeffer Wm F, farm impts.
 Schlichting Reinhard, brewers' agent.
 Schneider Frederick G R, harnessmaker.
 Schneider John, saloon.
Schubert Bros (Paul O and Frederick
 W), Photographers: Life-Size Crayons
 and Children's Pictures a Specialty,
 Kiel and Chilton.
 Schwarz John, baker.

Schweitzer & Broeker (Philip Schweitzer,
 Edward Broeker), farm impts.
 Scott Mrs Nellie, dressmaker.
 Severin Henry, county supt schools.
 Severin Jacob, county surveyor.
 Steinke Michael J, saloon.
 Stephany Joseph, county treasurer.
 Strassburger Bros (August and Wm), hard-
 ware.
 Sturm Bros (Joseph and Edward), meats.
 Sturm & Limburg (Casper Sturm, John
 Limburg), livery.
 Tecks John, clothing.
 Tonsey Charles, barber.
 Trebus Wm, boots and shoes.
 Turners' Hall, Turn Verein Society proprs.
 Vahldieck Andrew H, machinist.
 Verberk Rev Anthony J (Catholic).
 Vincent Samuel, clerk of court.
 Waegan Otto F, photographer.
 Washington House, Hubert Kraus propr.
 Weiss John P, cheese mntr.
 Western Hotel, Thomas Commedford propr.
 Wipperrmann Bros (Charles and Wm), chair
 mnfrs.
 Wipperrmann Charles, furniture.
 Wisconsin House, Joseph Bersch propr.
 Wisconsin Demokrat, Henry Arnold
 publ.
 Zech Bros (Henry and John), flour mill.
 Zech Bros & Blau (Henry and John Zech,
 Nicholas Blau), grain and coal.
 Zeilley Henry E, physican.

CHIMNEY ROCK. A village in
 Trempealeau county, 12 miles northwest
 of Whitehall, the county seat, and 9 north
 of Independence, the nearest railroad sta-
 tion. Whitehall is the nearest banking
 point. Stages to Whitehall and Eau Claire.
 Population, 500. Mail, daily. H. O.
 Haagensen, postmaster.

Guldsch Rev O (Lutheran).
Haagensen E G, General Store.
 Haagensen John, justice.
 Holstad T O, insurance.
 Jacobsen Jacob, carpenter.
 Matson Ben, carpenter.
 Olsen Gonuf, blacksmith.

CHIPPWEA CITY. On the Chip-
 pewa river, in Chippewa county, 5 miles
 north of Chippewa Falls, the county seat,
 nearest railroad station and banking point.
 Stages tri-weekly to Chippewa Falls. Popu-
 lation, 250. Mail, tri weekly. F. G.
 Stanley, postmaster.

Chippewa Orchestra.
 Ferguson Seth, machinist.

Chicago & Grand Trunk Ry. The Favorite Route East
 VIA NIAGARA FALLS.

Hemenway D, blacksmith.
 McGill Wm, carpenter.
 Schroeder Wm, hotel.
Stanley F G & CA, General Store and Saw Mill.
 Swan Albert, carpenter.

CHIPPEWA CROSSING, Ashland county. See *Glidden*.

CHIPPEWA FALLS. The judicial seat of Chippewa county, is a prosperous, incorporated city located on the Chippewa river, the Wis. Central Line, the C., M. & St. P., and C., St. P., M. & O. Rys, 218 miles (air line) northwest of Milwaukee and 11 northeast of Eau Claire. It was platted by H. S. Allen in 1856, and incorporated as a village the same year. The city contains Baptist, Catholic, Episcopal, Evangelical Lutheran, Methodist Episcopal and Presbyterian churches, good graded schools, an opera house, 3 banks, a brewery, 2 sash, door and blind factories, 2 flouring mills, a woolen mill, 2 hospitals and one of the largest lumber mills in the Northwest, and numerous well stocked special and general stores, etc. The press is represented by 1 daily newspaper, the *Independent*, and 3 weeklies, the *Times-Independent*, *Herald* and the *Catholic Sentinel*. The city is lighted by electricity and gas, has an excellent system of water works, a well equipped and efficient fire department, and telephone exchange. Lumber is largely shipped. Stages tri-weekly to Flambeau; fare, \$2. Tel., W. U. Exp., Am. and Northern Pacific. Population, 9,000. L. F. Martin, postmaster.

Abel Anton, mason.
 Adams & Goyette (Nelson Adams, Emile E Goyette), barbers, 3 E Spring.
 Andari Lawrence, saloon, 508 Bridge.
 Andersen Evald, hardware, 9 E Canal.
 Anderson John A, co judge, 109 Bridge.
 Anderson & Bowe (John A Anderson, Wm M Bowe), lawyers, 109 Bridge.
 Apmann John D, saloon, 124 Bay.
 Armstrong Harlow C, grocer, 721 High.
 Avar Miss Mary C, dressmkr, 207 Bridge.
 Bailey M S & Co (Melbourne S Bailey, A Hoffman), real estate, Metropolitan block.
 Baker Wm, county surveyor.
 Ballard Eveline M, jewelery, 6 Spring.
 Ballard Sanford C, barber, 26 Spring.
 Barrett Edwin J, florist, 211 E Vine.
 Bartlett Wm B, dairyman.
 Bastien Ludger, boarding house, 201 W Spring.

Belair Adolph, gen store, 624 Bridge.
 Berard Felix, meats, 502 Bay.
 Bergevin Adelard, saloon, 13 W Spring.
 Bergevin Peter, clothing, 105 Bridge.
 Bernitt John F, boarding house, 1 Bay.
 Bigler Adolph, baker, 302 Bay.
 Bish Alfred A, photogr, Central nr Duncan.
 Bishel Lorenz, meats, 522 Bridge.
 Bishop Henry, photogr, Metropolitan blk.
 Blanchette Napoleon P, confectioner, 1 E Canal.
 B'umhardt Christian, saloon, 36 Spring.
 Bonnier Isaac, propr Grand Maitre House, 36 W Central.
 Boucher Amede, hotel, 523 Bridge.
 Boucher Charles P, saloon, 21 W Spring.
 Bowler Powhatan, barber, 33 W Spring.
 Box Francis L, sewing machines, 104 W Columbia.
 Box Mrs Martha, boarding house, 104 W Columbia.
Bradford Robert E, Pension, Insurance and Real Estate Agent, Notary and Justice of Peace, 9 W Central. (See *adv*, p 221.)
 Brewster Bros (Wm A and George E), ice, Woodward ave.
 Brewster George, dairy.
Brewster Loren D, Real Estate and Lumberman, Union Block (See *adv*, p 219.)
 Broadhurst Rev W A (Presbyterian).
 Brooks Henry L, marble works, 111 E Columbia.
 Brooks John M, livery, 115 W Spring.
 Bruhling John, tailor, 1 Bridge.
 Buntz Charles, engineer water works.
 Burk John, boarding house, 204 Central.
 Burt George, furniture repairer, 32 E Grand ave.
 Butterfield Walter E, saloon, Stanley House.
 Buzzell Francis M, agt N P Exp Co, 19 E Central.
 Cesar Charles J, harness, 21 W Spring.
 Cesar Gustav, jeweler, 8 W Spring.
 Cuneostal George, barber, 118 Bay.
 Cardinal Felix, saloon, 220 Bridge.
 Cardinal Frederick, shoemaker, 306 Bridge.
 Cardinal Simon, hotel, 118 River.
 Carroll Rod, saloon, 324 Bridge.
 Cary Edward, real estate, 202 Bridge.
 Catholic Sentinel Publishing Co, Rev C F X Goldsmith pres, David C Chisholm sec and treas, publs Catholic Sentinel, 36 E Grand ave.
 Caulkins Rev T Vassar (Baptist).
 Cherrier Moses, saloon, 36 Main.

Post's Fair, 10, 12 and 14 Fourth St., Fond du Lac, Wis., is the Place to Buy PARLOR SETS, over 200 Styles.

WEIS BROS., Milwaukee, FINE WHISKIES, BRANDIES, ETC.

Chippewa Club, B F Miller pres, F M Richardson sec, 222 Bridge.
 Chippewa Falls Art Assn, Mrs H H Rowe pres, Miss Mamie Richardson sec.
 Chippewa Falls Business College, Charles H Howieson propr, 502 Bridge.
 Chippewa Falls Cemetery Assn, H H Todd sec.
 Chippewa Falls Pioneer Cornet Band, Charles Hoppe leader.
 Chippewa Falls Plumbing and Supply Co, M F H Ryan mgr, 108 W Central.
 Chippewa Falls Water Works and Lighting Co, J B Kehl pres, H B Shamp sec.
 Chippewa Health Club (capital, \$50,000), Thaddens C Pound pres and treas, M S Bailey sec.
Chippewa Herald The, Herald Printing Co Publs, E Outhwaite Mgr.
 Chippewa Logging Co, Frederick Weyerhaeuser pres and treas, Horace G Chichester acting sec.
 Chippewa Lumber and Boom Co, Frederick Weyerhaeuser pres, Wm Irvine sec and mgr.
Chippewa Valley Mercantile Co, Leslie Willson Pres, John I Willson Vice-Pres, H D Post Sec, A J Post Treas, Wholesale Grocers, 9 and 11 E Central. (See adv, p 219.)
 Chippewa Valley Publishing Co, publs Daily Independent and Chippewa Times, 17 E Central.
 Chisholm & Kennedy (David Chisholm, Robert Kennedy), flour mills, 916 Jefferson ave.
 Christophersen Marie mbroidery, 404 Bay.
 Clark Robert, mgr Sunday Creek Coal Co, 112 Bay.
 Clontier Charles, saloon, 202 River.
 Coderre Louis, justice, 116 Bridge.
 Coleman Dudley G, insurance.
 Coleman Edward H, clerk circuit court.
 Coleman & Gormley (Bernard Coleman, Bryan Gormley), carpenters.
 Collette Frederick, saloon, 20 Bay.
 Collette & Trudell (J E Collette, John R Trudell), furniture.
 Collette Urgel, drugs, 212 Bridge.
 Collins George J, flour and feed, 51 E Central.
 Condit Frederick T, judge municipal court.
 Connors Chipman B, logger.
 Connor Thomas J, district atty, 113 Bridge.
Conway & Sandet (Wm E Conway, Christopher Sandet), Pianos and Organs, 8 Spring.
 Cooley Spencer H, lime, 19 Bay.

Copeland Miss Minnie, newspaper correspondent, 19 W Central.
 Cosgriff Richard H, logger.
 Cote Joseph, propr Cote House, 414 Bridge.
 Craig John W, restaurant, 118 W Spring.
 Cuddy Joseph F, lawyer, Union blk.
 Cummings Matthew J, lumber, cor High and Birch.
 Dalton Wm T, register of deeds.
 Daly John F, grocer, 926 Pearl.
 Darling George, dairy.
 Davis John, saloon, 2 1/2 miles n.
 Deaux Joseph, dairy.
 De La Motte Joseph V B, saloon, 17 W Spring.
 Dettloff Herman, drugs, 120 Bridge.
 Dickoff Rev P (Catholic).
 Dixon & Son (Jacob and Walter D), blacksmiths, Island.
 Dadds Wm P, carpenter.
 Donovan Edward R, shoemaker, Bay.
 Dresen John, grocer, Allen.
 Duzal Joseph, logger.
 Dukelew Thomas, cooper, 118 E Cedar.
 Duncan John A, general store, cor Main and Canal.
 Duncan Richard B, painter, 14 W Birch.
 Dunigan Bernard P, county clerk.
 Early, Brown & Brewster (Henry W Early, James V and Henry Brown, Loren D Brewster), real estate, 123 Bridge.
Early George B, Real Estate, 13 E Willow.
Early Henry W, Mayor and Dealer in Lands and Logs, 13 E Willow.
 Early & Brown (Henry W Early, James B Brown), lumber, 13 E Willow.
 Egan Jacobright T, propr Scandinavian House, 16 E River.
Ehanson Eugene B, Mgr C & J Michel Brewing Co, near Omaha Depot. (See adv, p 21.)
 Ermatinger Alexander, logger.
 Everett Elmer H, horse breeder, 58 E Elm.
 Faveli Preston T, mgr W U Tel Co, 19 E Central.
 Felix Paul, logger.
 Ferguson Wm S, saloon, 207 Bridge.
 Fink Josiah, blacksmith, cor Prairie and Elm.
 First National Bank (capital, \$100,000; surplus, \$50,000), Lemuel C Stanley pres, Lorenzo M Newman cash, 111 Bridge.
 Flanders Edward, logger.
 Florin Florian, saloon, 121 Bay.
 Foppe Rev J A (Catholic).
 Forcier Noel, saloon, 2 Main.
 Forcier Peter, meats, 10 Main.
 Ford Arthur, sheriff.

North Star Iron Works. Capacity, 500 hands - Engineers, Machinists, Founders, Boilermakers.
PABISH MANUFACTURING CO. Millwrights, Saw Mill Machinery, Mining Machinery, Corliss and High Ashland, - - Wisconsin. Speed Engines, Boilers, Power Transmitting Machinery, etc. See p. 6

**TURKISH
—BATHS—**

Frequently immediately relieve and speedily cure many stubborn diseases which fail to yield readily to ordinary medical treatment. THE BATHS AT JANESVILLE, WISCONSIN, AFFORD SUPERIOR ADVANTAGES TO THE SILLING.

CHI

AND BUSINESS DIRECTORY.

CHI

217

B. F. MILLARD, Dealer in **Roses and Cut Flowers.**

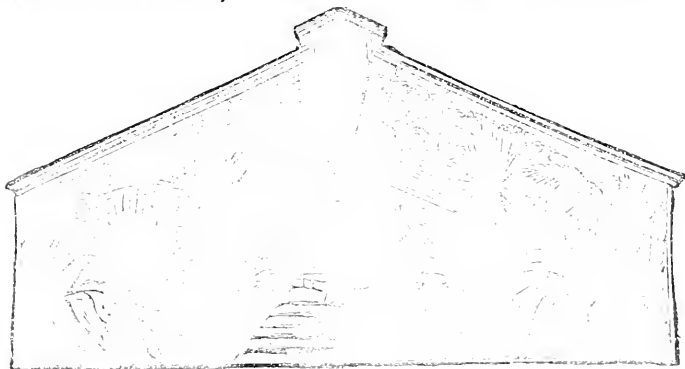

General Assortment of Plants and Bulbs. Dealer in Real Estate. Pine and Hardwood Lands Bought and Sold on Commission.

CHIPPEWA FALLS AND EAU CLAIRE, - WISCONSIN.



City Restaurant,

E. SIEGRIST, Proprietor.

Meals Served at All Hours of the Day or Night. Sleeping Rooms in Connection. Also Dealer in

Fine Wines, Liquors and Cigars,

22 East Spring St., Chippewa Falls, Wis.

PETER LEGO & SON.
Livery and Sale Stables



BEST TURNOUTS IN THE CITY AT REASONABLE PRICES.

SPECIAL ATTENTION GIVEN TO TRAVELING MEN.

7 East Spring Street, **CHIPPEWA FALLS, WIS.**

Chicago, Milwaukee & St. Paul Ry. The Popular Line to the **West and Northwest**

Forster & Andrews (Miss Anna M Forster, Mrs Gussie L Andrews), milliners, 203 Bridge.
 Fortier Joseph J, physician, 604 Bridge.
 Fossum Ole J, shoemaker, 217 Bridge.
 Fournier Wenceslaus, music teacher, 125 W Central.
 Fradet Mrs F, confectioner, 116 Bay.
 Frederickson Tosten, shoemaker, 18 W Central.
 French House, Tiburs Lebouef propr, 22 Bay.
 French Lumbering Co (capital, \$53,000), Joseph Mandelert pres, Charles Mandelert sec and treas, gen store, 124 Bridge.
 Frenette Joseph, barber, 22 Bay.
Frederich Jacob E, Harnessmaker 22 W Central. (See adv, p 221.)
Gale John W, Dentist, Bridge and Spring.
 Gallaher Jerome B, fotogr, 106 Bridge.
 Gallaher Mrs Margaret J, birds, 106 Bridge.
Gardiner, Batchelder & Welles, Lumber Mfrs and Dealers, Lyons, Iowa, James H Vrooman Agent, 122 Bridge.
 Gardiner Barney, dentist, 121 Bridge.
 Gartman House, Leonard Gartman propr, 32 Spring.
 Gaynor & Williams (Thomas Gaynor, Clement C Williams), proprs liverside Hotel, 128 River.
 Gillmore George A, money broker.
 Gilman Helen C, physician, 212 Bridge.
 Globensky John, saloon, 12 Main.
 Goddard Henry J, agt Am Exp Co, 12 W Central.
 Goethel Bros (Charles F, Albert P and Herman O), gr. ers, 512 Bridge.
 Goldsmith Rev C F X (Catholic).
 Good Luck Drug Co (capital, \$10,000), Edward M Stapleton pres and sec, Louis W Stapleton treas, 3 W Spring.
 Gormley Frank, grocer, 721 F Grand ave.
Gough Arthur, Attorney-at-Law and Collection Agency, over Lumbermen's National Bank.
 Grand Maitre House, Isaac Bonnier propr, 36 W Central.
 Grand Opera House, Newman & Coleman mngrs.
 Graves Mrs Mary J, restaurant, 13 Bay.
 Greenwood Wm R, crockery, 107 Bridge.
 Gregoire Adolph, saloon, 110 River.
 Gross Eugene, general store, 611 Bay.
 Grossman Edward, tailor, 15 W Central.
 Guldán Joseph G, wagonmkr, S E Grand.
 Hackett Davis, pine lands, cor Central and Bridge.
 Haley Daniel, saloon, 23 W Central.
 Hamberger Joseph, shoemkr, 116 River.

Hamlin Frank, register of deeds.
 Hamlin Isadore, bksmth, 18 W River.
 Hanks Walter S, fotogr, 36 Cedar.
 Harloff Wm E, painter.
 Hayes Charles A, physician, Union blk.
 Headquarters Grocery Co, H W Le Clair pres, Louis A Boucher sec, 10 Spring.
 Hearty Miss Hannah A, milliner, 6 W Central.
 Hegemann Rev Theodore (Catholic).
 Hennemann Frederick, farm impts, 518 Bridge.
Herald Printing Co, George C Ginty Pres, Lycurgus J Rusk Vice-Pres, Edward Outhwaite Sec, Publisr The Chippewa Herald, 13 E Columbia.
 Hering Carl & Bro (Carl and Gustav), blacksmiths, 18 W Willow.
 Hill & Russell (Samuel Hill, David Russell), wagonmakers, Bridge and River.
 Himmelsbach Bernard, s-doon, 623 Bridge.
Hodge E. H. Wholesale and Retail Wines, Liquors and Cigars; Pure Goods a Specialty, 12 Bridge.
 Hoeng Bros & Co (Otto and Albert Hoeng), hardware, 111 Bridge.
 Hofer John C, apiarist, W River.
 Hoffman Charles F, tailor, 106 Bay.
 Hoffman Samuel, arti-t.
 Hopkins John A, blacksmith, cor Central and High.
 Hoppe Charles, cigar mfr, 519 Bridge.
 Howard & Gillette (Miss Margaret Howard, Miss Cora Gillette), bleachers, 18 Spring.
 Howison John W, house mover, 702 Bay.
 Hoyt Wm R, lawyer.
 Hurd Herbert H, physician, 3 W Spring.
 Husted Sylvester D, pine lands.
 Hulton Rev F (Methodist).
 Introwitz Frank G, gunsmith, 215 Bridge.
 Jameson Anos J, dyer, 13 E Grand ave.
 Jenkins Bros (Samuel and Rufus A), dry goods, 123 Bridge.
 Jenkins George P, shoes, 117 Bridge.
Jenkins & Jenkins (Walter W and John J), Attorneys-at-Law, 111 Bridge.
 Joss Frank, gents' furngs, 15 W Spring.
 Johnson Alexander, saloon, cor Bridge and Central.
Johnson Nels, Pianos, Organs and Sewing Machines, 215 Bridge.
 Jones & Stone (Sim Jones, Frederick Stone), barbers, 214 Bridge.
 Kahn & Jacobs (Isaac R Kahn, Abraham Jacobs), dry goods, cor Bridge and Spring.
 Kalk Bros & Co (Charles E and Otto Kalk, August P Dipple), meats, 620 Bridge.
 Kehl John B, propr Glenn Roller Mills.

Chicago & Grand Trunk Ry.

The Favorite Route East
VIA NIAGARA FALLS.

Chicago & Grand Trunk Ry. Palace and Dining Cars
ON ALL THROUGH TRAINS.

CHI AND BUSINESS DIRECTORY. CHI 219

LESLIE WILLSON, President. JOHN I. WILLSON, Vice President, Winona.
H. D. POST, Secretary. A. J. POST, Treasurer

CHIPPEWA VALLEY MERCANTILE CO.,
WHOLESALE GROCERS

9 and 11 East Central Street,
CHIPPEWA FALLS, WISCONSIN.

M. HALL

E. J. SEYMOUR.

A. P. DAHL.

WISCONSIN COLLECTION AGENCY

Special Attention Given to Collections of all Kinds.

PENSION AGENTS.

Solicitors of claims before all departments of the U. S. Government. Steamship,
Surveying, Loan, Insurance and Real Estate Agency.

Office in Metropolitan Block, - CHIPPEWA FALLS, WISCONSIN.

WEBB & STANSBURY,
DEALERS IN
HEAVY AND SHELF HARDWARE

Guns, Ammunition, Cutlery, Stoves, Tinware,
House Furnishings and Lumbermen's
Supplies.



Nos. 119 and 121 Bridge Street, CHIPPEWA FALLS, WIS.



L. D. BREWSTER,
L. O. G. S.
AND DEALER IN
PINE LANDS.

Union Block, 123 Bridge Street.

CHIPPEWA FALLS, WIS.

ILLINOIS CENTRAL R. R. DIRECT ROUTE NORTHERN IOWA,
to all POINTS in

ILLINOIS CENTRAL R. R. Short and Direct CHICAGO, SOUTH
Route from

220

CHI

WISCONSIN STATE GAZETTEER

CHI

Kehlhofer Joseph, shoes, 106 Bridge.
Kibbee Ira C, farm impts, 18 E Spring.
Kind Henry, Gunsmith, 413 Bridge.
(See *adv. opp.*)
King John, county surveyor.
King Mrs Sarah M, dressmkr, 14 E Willow.
Kirk David, city surveyor.
Kittleson Ole, saloon, 15 E Central.
Knouf Michael, propr Susquehanna House,
18 Bay.
Knox Leonard K, dentist, 115 Bridge.
Kopp Tell, saloon, 423 Bridge.
Kremer Rev P (Catholic).
La Meier Joseph, plasterer.
La Motte Joseph G, saloon, 17 W Spring.
La Motte Louis, painter.
Lange Bros (Gustav J and Louis C), bakers,
19 W Spring.
Lanoir Alexander, laundry, 13 E Spring.
La Rocque Adelard B, mng'r Silver Spring
Park.
Larrabee Mellen P, pine lands, 124 Bridge.
Larson Andrew, Propr Normanna
House, 224 Duncan.
Lashway Lewis, city clerk.
Lebouef Tiburs, propr French House, cor
Spring and Bay.
Le Claire Gregory, saloon, 511 Bridge.
Lee & Konsella (R M Lee, Frank A
Konsella), meats, 60 E Columbia.
Le Gault Urzel, saloon, 401 Bridge.
Lego P & Son (Peter and Max), Livery,
7 E Spring. (See *adv. p. 17.*)
Leinenkugel Jacob, grocer, Jefferson ave.
Le May Henry F, propr Le May House,
420 Bridge.
Leonard Thomas D, County Clerk.
Leslie John W, bridge contractor, cor
Willow and I-hand.
Letourneau Philip H, phys, 212 Bridge.
Libbey Mrs W F, boarding house, 7 Bay.
Lindley Philo H, phys, 120 Bridge.
Loewe Philip, clothing, 104 Bridge.
Lord Charles C, insurance, 124 Bridge.
Lumbermen's National Bank (capital,
\$100,000), Alexander B McDonell pres,
Samuel B Nimmons cash, cor Bridge
and Spring.
McCord W E & Co (Warren E Mc-
Cord), Loggers and Dealers in Pine
Lands.
McCurdy Charles, Propr Southern
Hotel, cor Bay and Central.
McDonald Alexander A, saloon, 19 W
Willow.
McDonald Hugh D, propr Nicolet House,
424 Bridge.
McDonald John H, harness, 413 Bridge.
McDonald Wm D, wagonmaker, Duncan
and Grand ave.

McDonald Wm J, lumber inspector.
McDonell Miss Sarah, dressmaker, 20 W
Columbia.
McDonell & Irvine (Alexander B M
Donell, Thomas Irvine), real estate
Bridge and Spring.
McGilvray Angus J, real estate, 202 Bridge.
McGuire Francis M, Livery, Be-
and Transfer, 13 to 17 W Grand ave.
McGuirk Bros (Arthur and Michael), cigar
mfrs, W Columbia.
McHattie Thomas, blacksmith, 105 Main.
McKay Duncan G, pine lands, Central.
McKenna Mrs Kate D, milliner, Bridge.
McLeod Frederick, blacksmith, 15 W
Columbia.
McMahon Barney, street comr.
McPhail Frank, Wines, Liquors and
Cigars, 20 W Spring.
McRae H C & Son (Hector C and
John A), Real Estate and Abstracts of
Title, Court House.
McRae John, blacksmith, 8 E Grand ave.
Magee Miss Katie, dressmkr, 11 W Spring.
Malor Florian, baker, 18 E Birch.
Malorky Peter, stone quarry, Duncan
creek.
Marshall Roujet D, circuit judge, 111
Bridge.
Martin Levi F, Hardware, Farm Im-
plements, Furniture, Undertaker, Car-
pets, etc, 7 and 9 W Spring.
Martin Wm, coroner.
Mason & Co (August Mason, Emil A
Goethel), loggers.
Masters Harry C, carpenter.
May J Frank, mng'r Wisconsin Tel Co, 104
Bridge.
Meelan John, logger.
Merchants' Supply Co, Morris Glicksman
pres, Aaron H Heller sec and treas,
whol grocers, 18 E Spring.
Meyer Amund, tailor, 20 E Central.
Michel C & J Brewing Co, E J
Ellenson Mng'r, near Omaha Depot.
(See *adv. opp.*)
Miles D E, Timber Lands and Logs,
202 Bridge. (See *adv. opp.*)
Miles Eusebius M, real estate, 3 W Spring.
Millard Benjamin F, Florist, Real
Estate, Pine and Hardwood Lands,
13 W Grand ave. (See *adv. p. 217.*)
Misfeldt John H, grocer, 14 Grove.
Mississippi River Logging Co, Frederick
Weyershaeuser pres and treas, Thomas
Irvine sec.
Mitchell John A, confectioner, 28 Spring.
Moe Tobias P, jeweler, 200 Bridge.
Moehrk Hugo R, saloon, 409 Bridge.

Electrical Supplies for Telephone, Tele-
graph and Electric Light. Catalogues free. **JULIUS ANDRAE,**
225 W. Water Street, MILWAUKEE.

The Green Bay Business College is noted for its Excellent Facilities and Thoroughness of Work. EXPERT TEACHERS in Every Department. ANNUAL CATALOGUE FREE. Address GREEN BAY, WIS.

III AND BUSINESS DIRECTORY. III 221

Mount & Brown (Miss Louisa H Mount, Miss Mary J Brown), dressmakers, 18 W Central.

Morency & Lefebvre (Ernest Morency, Octave Lefebvre), saloon, 417 Bridge.

Morey Peter, saloon, 29 W Spring.
Morgan Edson A, apiarist, 16 Superior.
Morgan Mrs E A, milliner, 18 Spring.
Morin Paschal, shoemaker, 30 Spring.
Morris John A, undertaker, 395 Bridge.

J. L. TOWNSEND,

CHIPPEWA FALLS, WIS.

General Agent for Northwestern Wisconsin,

—OF THE—

**NORTHWESTERN MUTUAL
LIFE INSURANCE CO.,**

OF MILWAUKEE, WIS.

D. E. MILES,

DEALER IN

Timber Lands and Logs.

OFFICE, 202 BRIDGE STREET,

Over Seymour's Bank.

CHIPPEWA FALLS, WIS.

HENRY KIND,

Gun and Locksmith



MANUFACTURER OF

Rifles, Shot-Guns and Revolvers

Repairing of all kinds done to order. Satisfaction Guaranteed or No Pay.

413 Bridge St., CHIPPEWA FALLS, WIS.

ROBT. E. BRADFORD,

PENSION AGENT

Late Sergeant 16th Ohio Battery.

REAL ESTATE, INSURANCE.

Justice of the Peace and Notary Public.

No. 9 W. Central Street.

CHIPPEWA FALLS, WISCONSIN.

J. L. FRIEDERICH,

MANUFACTURER OF AND DEALER IN

HARNESS, SADDLES, and all kinds of HORSE CLOTHING.

22 W. Central Street, - CHIPPEWA FALLS, WIS.

CHIPPEWA FALLS AGENCY.

C. & J. MICHEL BREWING CO.

MANUFACTURERS OF

DRAUGHT AND BOTTLED BEER,

AND

DEALERS IN HOPS AND MALT.

E. J. ELLENSON, Manager.

CHIPPEWA FALLS, - WISCONSIN.

Chicago & Grand Trunk Ry, The Favorite Route East
VIA NIAGARA FALLS.

BRYANT & STRATTON.

This firm conducts in Chicago the Training School for Business. Write for magnificent catalogue of 112 pages. Send 10 cents to pay cost of postage.

222

CHI

WISCONSIN STATE GAZETTEER

CHI

Morris Patrick, grocer, 35 Spring.
Morrow Edward, saloon, South side.
Morse Cyrus B, jeweler, 1 W Spring.
Morse Miss Ione, music teacher.
Moses Edgar, pumps.
Moses Martha, notions, 118 Bridge.
Mulligan Dennis J, barber, Stanley House.
Mullikan C A, plumber, 5 Bridge.
Murphy John H, real estate.
Murphy & Bigler (Lawrence P Murphy, Adolph Bigler), meats, 122 Bay.
Myer Andrew, tailor, 15 W Spring.
Nein George, barber, 122 Bridge.
Newman A De Witt, music teacher.
Newman & Coleman (A T Newman, D G Coleman), mngts Grand Opera House.
Nickel Ernst, saloon, 616 Bridge.
Nicollet House, Hugh D McDonald propr, 424 Bridge.
Nolan James, grocer, 308 Bay.
Normanna Estate, Andrew Larson Propr, 224 Duncan.
North Hotel, O S Sherrey propr, cor Duncan and Columbia.
Northwestern Mutual Life Insurance Co, J L Townsend General Agent for Northwestern Wisconsin. (See adv, p 221.)
Norway House, Alexander Wiley propr, 23 W Grand ave.
Nunke Albert, soda water mfr, Jefferson.
O'Hara James, plasterer.
Oleson Christ, tailor, 411 Bridge.
O'Rourke John, barber, 419 Bridge.
Orthman Thomas, engineer, 222 E Mill.
Ottawa House, Moses Sarasin propr, 122 River.
Otte Rev Frederick (Lutheran).
Outhwaite Edward, Mgr Chippewa Herald.
Palmer Jerry, grocer, 113 Bridge.
Pannier Ernest G, carriage mfr, 908 N Prairie.
Paradis Edward, 19 E Columbia.
Parkhurst Wm E, musical m-d-e, 115 Bridge.
Parrott Charles H, rest, 31 W Spring.
Patnoad Miss Rose, dressmaker, cor Central and Bridge.
Patten Robert, county treasurer.
Patten Mrs Johanna M, shoes, 214 Bridge.
Paul John B, saloon, 236 River.
Pearson Wm, carpenter.
Phillips Martin A, books, 213 Bridge.
Phillips Thomas W, watchmkr, 215 Bridge.
Pierce Albert, chief fire department.
Pierce, Brewster & Co (Albert Pierce, George E Brewster, Robert D Whittemore), meats, 223 Bridge.
Pierce J L & Co (James L Pierce), woolen mills, N Prairie.

Pittz Miss Catherine, dressmkr, 120 Bond.
Plant Anton, saloon, 515 Bridge.
Plehn Rev George (Lutheran).
Plumb Phillip, stone quarry, Duncan creek.
Poole Henry S, sale stable, 14 W Wall.
Pound's Farm (capital, \$50,000), Thaddeus C Pound pres and treas, Albert C Pound sec and supt, live stock.
Pound Thaddeus C, real estate, Metropolitan blk.
Poznanski Edward, gen store, 12 Spring.
Proudlock James H, phys, 53 E Columbia.
Quinn Wm, saloon, 19 Jefferson ave.
Raddall John, lawyer.
Raycraft Joseph T, architect, 610 Island.
Raymond George S, barber, 11 Bay.
Raymond & Gore (Myron J Raymond, Arthur W Gore), confectioners, 312 Bridge.
Richardson Hollow, lawyer, 116 Bridge.
Riddell Sanford S, phys, 13 W Central.
Riddell Mrs Sybil, boarding house, 121 W Spring.
Ritzinger Brothers (Enos and Ludwig), meats, 34 Spring.
Riverside Hotel, Gaynor & Williams proprs, 128 River.
Rogers Harvey N, physician, 120 Bridge.
Rondeau Mary, grocer, 524 Bible.
Rossiter & Rossiter (Emanuel and Myra W), Propr Stanley House cor Bridge and Grand ave.
Rounds Mis L V, boarding house, 134 W Spring.
Rowan Charles H, restaurant, 111 River.
Rowe Harry II, Jeweler, 5 W Spring.
Rusk & Boland (Lycurgus J Rusk, Wm F Boland), lawyers, Bridge.
Ryan & Glynn (Thomas A Ryan, James Glynn), saloon, 108 Bridge.
St Joseph's Hospital, conducted by the Sisters of St Francis, 912 Paul.
St Luke's Hospital, John Homb, M D, propr, cor Macomber and Huron.
Samson Edward, saloon, 23 Bridge.
Samson John, gen store, cor Main and Canal.
Sarasin Moses, propr Ottawa House, 122 River.
Saperston H & Co (Herman Saperston), clothing, 23 W Spring.
Schmidt Frederick, cooper, E Spring.
Schneider Rev David (Evangelical).
Schoeffel Henry, furrier, 115 Bay.
Scholl Stephen, dairy, 2 miles s.
Schumek Mrs Emily, dressmaker, 57 E Central.
Seybert David W, barber, 16 E Central.

ILLINOIS CENTRAL R. R.

Short and Direct
Route to

CHICAGO, SOUTH.

Chicago & Grand Trunk Ry. The Favorite Route East VIA NIAGARA FALLS.

CHI

AND BUSINESS DIRECTORY

CHI

223

Seymour's Bank (capital and surplus, \$50,000), Daniel E. Seymour pres, Wm L. Seymour cash, 202 Bridge.
Shamp W D, poultry breeder.
Sharp Jesse R, hardware, 224 Bridge.
Sherman Adin, physician.
Shervey Ole S, grocer and propr North Hotel, cor Duncan and Columbia.
Shervey Store Co, Andrew Shervey jr pres, F A Johnson sec and treas, general store, 211 Bridge.
Siegrist Emanuel, Saloon and Restaurant, 22 E Spring. (See adv, p 217.)
Silver Spring Park Association, D E Seymour Pres, L C Stanley Vice-Pres, B D Viles Sec, Edward Cory Treas, D E Miles Mgr, Pleasure and Health Resort.
Simmons Meyer, house furngs, 207 Bridge.
Sinclair Edward, boarding house, 225 Spring.
Sisset Oliver, boarding house, 123 W Central.
Skandinavian House, I T Eggan propr, 16 E River.
Smith C Frederick, grocer, 204 Bridge.
Smith Edward, poultry breeder.
Snyder Samuel, architect, Metropolitan blk.
Southern Hotel, Charles McCurdy Propr, cor Bay and Central.
Spence Wm G, drugs, 1 W Spring.
Squires John W, meats, 25 W Spring.
Stafford A K, logger.
Stafford Wm H, lawyer, 113 Bridge.
Stanley F G & C A (Frederick G and Charles A), lumber, cor High and Birch.
Stanley House, Rossiter & Rossiter Proprs, cor Bridge and Grand ave.
Stanley Lemuel C, capitalist, 107 W Spring.
Stoddard Wm H, ins, Union blk.
Strong Seymour B, teas, 9 Bridge.
Stum Frederick, sheriff.
Sunday Creek Coal Co, Robert Clark mgr, 112 Bay.
Sundet Christopher, Sewing Machines, 8 Spring.
Susquehanna House, Michael Knouf propr, 18 Bay.
Swift Nelson O, plumber, 9 W Central.
Tallmadge Wm E, agent C, M & St P Ry and W C Line.
Tarrant Ananias, furniture, 19 W Central.
Taylor Edward C, printer, 13 Bridge.
Thaler George, saloon, 925 Prairie.
Theriant John B, saloon, 301 Bridge.
Thomas Octavius C, drugs, 502 Bridge.
Thompson Rev D F (Episcopalian).
Thompson Eberhart, shoemaker, 18 E Central.

Thoraldson Rev J (Lutheran).
Thornton John J, supt fire alarm.
Tierney Patrick, grocer, 14 E Central.
Todd Henry H, ins, Metropolitan blk.
Toepfer Henry J, cigar manr, 18 W Grand ave.
Townsend James L, General Agent for Northwestern Wisconsin of Northwestern Mutual Life Insurance Co. (See adv, p 221.)
Transue Mrs Mary, dressmkr, 25 W Grand.
Trudell Joseph, painter, 23 Duncan.
Tuohy John, grocer, 223 Grove.
Tuohy John T, saloon, 12 E Spring.
Turcotte Peter, shoemaker, 114 Bay.
Uehren Edward, shoemkr, 20 W Central.
Velle & Gailey (Alvin E Velle, Robert Gailey), second-hand store, 19 Bridge.
Verdon Noah, blksmith, 29 W Grand ave.
Viles Bradford D, pine lands, 212 Bridge.
Viles Joseph, pine lands.
Vintote Amanda, shoes, 102 Spring.
Vrooman J H, Agent Gardiner, Batchelder & Welles, 122 Bridge.
Wahl John P, City Attorney, 124 Bridge.
Walrath Alvin E, real estate, Metropolitan blk.
Wanda Albert E, boarding house, 235 Spring.
Waterman Leslie E, pine lands, 14 W Columbia.
Waterman & Early (L E Waterman, George B Early), proprs Grand Opera House, 16 W Columbia.
Webb Fred, Propr City Hack, 209 Grand ave w.
Webb & Stansbury (Francis C Webb, Edmond J Stansbury), Hardware, Stoves, etc, 119 and 121 Bridge. (See adv, p 219.)
Weinberger Mrs Carrie, dressmaker, 15 W Central.
Weinberger John, saloon, Central.
Weiner & McCormick (John Weiner, Edward McCormick), livery, 219 Bay.
Weissenborn Mrs Louisa, dressmaker, 214 W Spring.
Weyenberg Bros (Wm and Martin), shoes, 11 W Spring.
Whalen James, chief of police.
Whittemore R D & Co (Robert D Whittemore, Albert Pierce, George E Brewster), harness, 221 Bridge.
Wilcox Albert J, drugs, 209 Bridge.
Wiley Alexander, propr Norway House, 23 W Grand ave.
Wisconsin Collection Agency (Michael Hall, Edward J Seymour, Anthony P Dahl), Metropolitan Block. (See adv, p 219.)

Chicago, Milwaukee & St. Paul Ry. The Popular West and Northwest
Line to the

ILLINOIS CENTRAL R. R. DIRECT ROUTE to all POINTS in NORTHERN IOWA

224

III WISCONSIN STATE GAZETTEER CLA

Wisconsin Telephone Co, J Frank May mgr, 104 Bridge.
 Wolford Taylor II, reporter circuit court.
 Wright Rev F H (Methodist).
 Yates J V, broom mfr.
 Yep-ah-Pung, laundry, 5 Bay.
 Yep Wing Kee, laundry, 412 Bridge.
 Young Men's Christian Assn, George II Timmings sec, 213 Bridge.
 Zesiger John G, hotel, 26 W Central.
 Zimmerman Louis J, cigar mfr, 607 Bridge.

CHRISTIE. A village in Clark county, 8 miles north of Neillsville, the county seat, nearest railroad station and banking point. Stages daily to Greenwood and Neillsville; fare, 50 cents to either place. Population, 300. Mail, daily. E. D. Hatch, postmaster.

Hatch E D Jr. General Store.
 Hyslip C W, lumber.
 Jones H, carpenter.
 Robinson James, blacksmith.
 Zanders L V, justice.

CHRISTINA. Dane county. *See Cross Plains.*

CITY POINT. A postoffice on the G. B., W. & St. P. R. R., in Jackson county, 27 miles northeast of Black River Falls, the county seat, and 25 southwest of Grand Rapids, the nearest banking point. Population, 80. Tel., W. U. Exp., U. S. W. E. Breakey, postmaster.

Breakey W E. General Store, Railroad, Express and Telegraph Agent.
 Edson R S, hock.
 Graither J, cooper.
 Hancock J, cranberries and justice.
 McDonald Bros, grocers.
 Nelson Christ, cranberry grower.
 Nelson Ingeval, carpenter.
 Olson Hans, cranberry grower.

CLAM FALLS. A village on the south fork of Chua river, in Polk county, 40 miles northeast of Osceola Mills, the county seat, and 22 southwest of Shell Lake, on the C., St. P., M. & O. Ry, the nearest railroad station and banking point. Settled in 1857. It contains a water power saw mill. Stages tri-weekly to St. Croix Falls and Shell Lake. Population, 50. Mail, semi-weekly. Maggie Lund, postmaster.

Fischer H C, justice.
 Lund Louis C, stage line.

Lund & Paulson, General Store.
 Smith D F, saw mill.
 Smith Mrs Sarah J, hotel.
 Wetherby W E, hotel.

CLARK'S MILLS. A village on Manitowoc river, in Manitowoc county, 12 miles west of Manitowoc, the county seat and bank location, and 3 south of Cato, the nearest railroad station. Stages to Cato daily; fare, 25 cents. Population, 100. Mail, daily. R. W. Burke, postmaster.

Burke E W, General Store.
 Clark Ira, flour and saw mill.
 Gehbe Frank, hotel.
 Moe Theodore, shoemaker.
 Morgan John, hotel.
 Olson Riley, justice.
 Scorer Frank, blacksmith.

CLARKSON. In Dane county, 17 miles southeast of Madison, the judicial seat, and 61 from Stoughton, its banking and shipping point. Mail, tri-weekly. A. K. Juve, postmaster and farmer.

CLARNO. On the C., M. & N. R. R., in Green county, 6 miles from Monroe, the judicial seat and banking point. Population, 60. Tel., W. U. B. F. Wolf, postmaster.

Leavitt I, railroad, exp and tel agt.
 Painter Emanuel, blacksmith.
 Pondoe Emil, blacksmith.
 Swartz G A, justice.
 Trumpy Henry, saw mill.
Wolf E E, General Store.

CLAY BANKS. A village on the shore of Lake Michigan, in Door county, 9 miles south of Sturgeon Bay, the county seat and nearest banking point. Stages tri-weekly to Sturgeon Bay. Population, 60. Mail, tri-weekly. J. H. Tuft, postmaster.

Braunsdorf Chris, general store.
 De Lille Theodore, fisherman.
 Fellner J A, insurance.
 Finan Patrick, mason.
 Fritz Menzo, fisherman.
 Gjevse Rev G J (Lutheran).
 Hitt C J & Bro, hotel and fishermen.
 Hitt W W, cooper.
 Murkey Chauncey, fisherman.
 Millard Orin, carpenter.
 Rickaby G M, justice.

Chicago & Grand Trunk Ry. The Favorite Route East
 VIA NIAGARA FALLS.

Roberts George, fisherman.
 Saffronick John, blacksmith.
 Schuyler A J, justice and vet surgeon.
 Thayer George, fisherman.
 Tufts S M, general store.
Tufts & Brunsdorf, Lumber and Shingle Mill.
 Woodward Lee, wagonmaker.
 Woodward & Freeman, fishermen.

CLAYFIELD. A discontinued post-office in Pierce county. Send mail to Ellsworth.

CLAYTON. A post village on the C., St. P., M. & O. Ry. in Polk county, 20 miles east of Osceola Mills, the county seat, and 16 from Cumberland, the nearest banking point. Population, 250. Tel., W. U. Exp., Am. W. A. Prentice, postmaster.

Hansebe George F, railroad, exp and tel agent.

Humbird & Co, Lumber Mnfrs.

CLEAR LAKE. A village on the N. div. of the C., St. P., M. & O. Ry. in Polk county, 30 miles southeast of Osceola Mills, the county seat. Settled in 1878, it contains 3 churches, a hall capable of seating 20, a graded school employing 4 teachers, and a number of special and general stores. Lumber, wood, ties and poles and farm produce are shipped. New Richmond is the nearest banking point. Tel., W. U. Exp., Am. Population, 500. James J. Kavanagh, postmaster.

Biggs Albert M, druggist.
 Budiek Peleg, notary public.
 Church Earl A, wagonmaker.
 Churchill Alphonso T, editor Herald.
 Clear Lake Herald, A T Churchill editor.
 Cole Herbert E, prin school.
 Countwright Seymour E, livery.
 Cowles Charles, tinsmith.
 Cross Wm M, veterinary surgeon.
 De Witt John C, carpenter.
 Finberg Filthof F, boots and shoes.
 Gates P, physician.
 Gillett & De Garino (David Gillett, James R De Garino), grocers.
 Goss Webster, lawyer.
 Herber Peter, propr Merchants' Hotel.
 Herber & McCarty (Peter Herber, Wm C McCarty), saw mill.
 Hill Wm R, hoop mnfr.
 Hill Mrs W R, milliner.
 Hill David, furniture.
 Hills Wm R, lumber.

Jerdee A P, live stock.
 Jones Oliver D, harness-maker.
Kavanaugh James J, Boots and Shoes.
 Korn Rev W A (Congregational).
Merchants' Hotel, Peter Herber Propr.
 Mygatt Wm, railroad and express agent.
 Nilsson L Steen, druggist.
 Peterson Rev M (Congregational).
 Reed Charles, lay press.
 Rildenger John W, hoop mnfr.
 Robinson Rev H (Methodist).
 Savery Wm, carpenter.
 Sawyer James H, groceries and hardware.
Sehulze Henry A, General Store, Hay, Wood, Ties, etc.
 Stout Thomas jr, general store.
 Tanner Mrs G A, dressmaker.
 Warren John L, justice and confectioner.

CLEMANSVILLE. A postoffice in Winnebago county, 6 miles northwest of Oshkosh, the county seat, nearest railroad station and banking point. Stages to Oshkosh, Vineland and Winneconne. Population, 70. Mail tri-weekly. D. Kannenberg, postmaster.

Batz Rev (Methodist).
 Boss Christopher, cheese mnfr.
 Boss S, cheese mnfr.
 Greenwald Wm, cheese mnfr.
Kannenberg D, General Store, Blacksmith and Wagonmaker.

CLEMONT LANDING. A settlement on the east bank of Lake St. Croix, in St. Croix county, 6 miles south of Hudson, to which point mail should be sent.

CLEVELAND. On the M., L. S. & W. Ry. in Manitowoc county, 14 miles from Manitowoc, the judicial seat, and 61 from Milwaukee. Population, 150. Tel., W. U. Exp., U. S. A. Stoltenberg, postmaster.

Doersch G M, wagon factory.
 Papke L, exp and tel act.
Stoltenberg Adolph, General Store.

CLIFTON. A postoffice in Monroe county, 28 miles southeast of Sparta, the county seat, 6 southwest of Camp Douglas, the nearest railroad station, and 10 west of New Lisbon, the nearest banking point. Population, 50. Mail, tri-weekly.

Krotzman I A, General Store.
 Linds John, feed mill.
 Slender Gustave, blacksmith.

Guns and Ammunition. Largest Stock in the Northwest. John Neumier Gun Co., 272 W. Water St., Milwaukee, Wis.
 AGENTS FOR SYCAMORE SPECIAL TRAP POWDER.

Enameled Letters.

ROBERT HARPER & SONS, 446 E. W. Water St., East Side Market Square, MILWAUKEE. Telephone 315.

Wall Papers.

The Travelers Insurance Company
 Has Issued over 1,650,000 ACCIDENT POLICIES. M. N. MacLAREN, State Agent, 20 Chamber of Commerce, Milwaukee.

CLINTON. A prosperous incorporated village in the southeastern part of Rock county, situated on the R. & S. W. div. C., M. & St. P. Ry, at the crossing of the Wisconsin div. of the C. & N. W. Ry, 74 miles southwest of Milwaukee, and 10 southeast of Janesville, the county seat. It contains a bank, 2 hotels, an opera house, 3 grain elevators, a feed mill, a graded public school, Baptist, Congregational, Methodist Episcopal and German Lutheran churches, a library, and numerous large and well stocked special and general stores, etc. A weekly newspaper, the *Clinton Herald* (Rep.), is published. Exp., Am. Tel., W. U. Population, 1,000. R. W. Cheever, postmaster.

Ames F A & Co (Franklin A and Thomas A Ames), cigars.

Ames Mrs Thomas, artist.

Anderson Henry A, general store.

Baese Rev E (Lutheran).

Bradley Frank C, dray and ice.

Budlong Mrs Emmet B, music teacher.

Burt Giles, live stock.

Bush Jacob, carpenter.

Campbell James H, bill poster.

Cate John, stone mason.

Cheesman Henry, Propr Taylor House.

Cheever Ralph W, propr Clinton Herald.

Church Harry G, general store.

Church Jared C, grain and live stock.

Citizens Bank (Capital, 25,000). Archibald Woodard Pres. Win Jones Cash, Bankers, Collections and Insurance.

Clark Rev W J (Congregational).

Clinton Cornet Band, J. J. Merrill leader.

Clinton Herald, R W Cheever propr.

Colegrove Harry B, harness.

Collver Clarence W, dentist.

Conley & Conry (Henry W Conley, Bernard Conry), cheese manfr.

Coruwell Wm H, harness.

Covert George, physician.

Crandall Joseph, physician.

Cronkite H N, justice.

Crosby Phineas, ins and fruit grower.

Crosier Arthur B, general store.

Crottsburg John M, shememaker.

Dickerman Perry D, village trustee.

Dobbin Hugh, general store.

Drake Charles P, hardware.

Earle George W, street comur.

Eldridge George, carpenter.

Engbertson Adney, tailor.

Engbertson Mrs A, milliner.

Estes Samuel H, village trustee.

Estes Stephen M, wagonmaker.

Everhardt Jacob, tailor.

Gilmore Charles O, watchmaker.

Green John C, well borer.

Guest Samuel M, florist.

Hanson Charles L, blacksmith.

Happell Rev Henry (Baptist).

Harden Miss Callie, milliner.

Harden Wm, barber.

Harden & Foltz (Orlin Harden, Henry Foltz), meat market.

Hartshorn John W, mnfr raffle and trucks.

Hartshorn & Simmons (Washington I Hartshorn, Steven J Simmons), general store.

Heron Samuel A, barber.

Hinman Charles, carpenter.

Hoover I L, stock farm.

Irish James, hay and coal.

Isham & Wakeford (Albert S Isham, Ebenezer J Wakeford), hardware.

Jerman Edward W, farm impts.

Jones John W, physician.

Jones Wm, cash Citizens' Bank.

Larson Louis N, village trustee.

Larson & Wilkins (Lewis N Larson, Alvah J Wilkins), general store.

Longley Thomas H, confectioner.

McMichael Joseph, auctioneer.

Marsh David G, village marshal.

Mayhew W A & Co (Wm A and M Mayhew), Druggists; Toilet Goods, Books, Stationery and Notions.

Merrill Leander J, wagonmaker.

Minnesota Lumber Co. R J Van Valzal mngr.

Morgan Alfred F, painter.

Morgan Mrs Alfred F, Millinery Fancy Goods and All Kinds of Ladies Supplies. (See also, below)

Morgan A H, police justice.

Murray John, horse breeder.

Myers John H, blacksmith.

Olmsted Mrs Sarah P, dressmaker.

MRS. A. F. MORGAN,

DEALER IN

MILLINERY, FANCY GOODS, ETC.

HAIR GOODS, FLOWERS AND STAMPING A SPECIALTY.

All kinds of Ladies' Supplies.

CLINTON JUNCTION, WIS.

CEMENT. MILWAUKEE CEMENT CO.

151 WEST WATER ST., MILWAUKEE, WIS.

Mr. Benedict makes semi-annual trips to New York, Boston, Etc., to select, PERSONALLY, PIANOS and ORGANS for our stock. 20 years' experience. Our Motto: "Square, Honorable Dealing." Dearholt & Benedict. See P. 5.

CLI AND BUSINESS DIRECTORY. CLI 227

Pangborn James L, boots and shoes.
 Peterson Rev P W (Methodist).
 Paillips Daniel M, livery.
 Roberts James E, wagonmaker.
 Robinson Piranda A, general store.
 Rock County Banner, George & L S Wilcox publs.
 Salisbury Frank, billiards.
 Schoepski Fred, shoemaker.
 Sherwood Clark L, village trustee.
 Silshy Luther H, agt C. M & St P Ry.
 Smith Mrs Ju'ia, dressmaker.
 Smith J B & Sons (James B, Leon and L H), fruit growers.
Snell Joseph, Watches, Clocks, Jewelry, Books and Stationery.
 Soper John H, agt C & N W Ry.
 Taylor Arthur E, photographer.
Taylor House, H Cheesman Propr; Rates \$2 per Day; the Old Reliable Hotel; Has Been Renfitted Throughout; Good Sample Rooms and All Modern Improvements.
 Teeter James H, meat market.
 Tinker John, nurseryman.
 Treat M P & Co (Milton P Treat, Eilek Bruce), furniture.
 Van Valzalo Robert J, mgrs Minnesota Lumber Co.
 Van Velzer Ancil M, horseshoer.
Walsh C Allen, Propr Wyman Hotel.
 Weaver Mortimer G, cattle breeder.
 West Wm, veterinary surgeon.
 Wheeler Robert A, blacksmith.
 Wilcox George & L S, publs Rock County Banner.
 Willis George, fruit grower.
 Winkley Darius D, cattle breeder.
 Woodard Archibald, pres Citizens' Bank.
 Woodward Orin L, druggist.
 Wright Henry, stone mason.
Wyman Hotel, C Allen Walsh Propr; Rates \$2 per Day; Large Sample Rooms; Free Baggage to and from Trains; Centrally Located; Good Stabling; All Newly Furnished January 1, 1899.
 Wyman Opera House, Wm Wyman propr.

CLINTONVILLE. A flourishing village in the northeastern part of Waupaca county, on the M., L. S. & W. R. R.

and on Pigeon river, 150 miles northwest of Milwaukee, 38 northeast of Waupaca, the county seat, and 16 southwest of Shawano. It contains 2 Lutheran, Baptist, Congregational, Adventist, Methodist and Catholic churches, a graded public school and high school, 2 flouring, 2 planing and 2 saw mills, a bank and 3 weekly newspapers, the *Dual-City Tribune*, *Clintonville Times* and *Lake Shore Waehter*. Lumber, wood, ties, hemlock bark, shingles, posts and flour are shipped in large quantities. Population, 1,500. Tel., W. U. Exp., U. S. Henry Giebel, postmaster.

Anderson & Co (Ole C and Adolph Anderson), watchmakers.
 Augustine Otto G, furniture.
 Bank of Clintonville, R G Gibson propr.
 Beckman Frank, saloon.
Bechling Theodore, Propr Ward House.
 Beutz Joseph, general store.
 Brady Frank H, publr Dual-City Tribune.
 Bucholtz Bros (Charles and Frank) general store.
 Bussian Wm, saloon.
City Meat Market, W A Nells Propr.
 Clintonville High School Library.
 Clintonville Times, Times Co publs.
 Der Mott Edward L, carpenter.
 Dittberner Wm, tailor.
 Dual City Tribune, Frank H Brady publr.
 Finney John, physician.
 Folkman Bros (Theodore C and F Charles), general store.
 Fihрман Rev Henry (Lutheran).
 Gausen Charles, druggist.
 Gibson Robert G, propr Bank of Clintonville.
 Giebel Henry, postmaster.
 Goellinger Ferdinand, blacksmith.
 Goldberg Benjamin M, lawyer.
 Goodrich George, physician.
 Guernsey & Doty (Frank M Guernsey, Charles J Doty), brick mfrs.
 Hess Henry W, grocer.
 Hoffmann Wm, harnessmaker.
 Hamm Gustav, meat market.
 Kaphingst Christian, saloon.
 Kaphingst John C, livery.
 Kuczewski John, cigar mfr.

F. A. SEDGWICK,

PHARMACIST,

And Dealer in BOOKS, WALL PAPER, FANCY GOODS, Etc.

CLINTONVILLE, WIS.

Chicago, Milwaukee & St. Paul Ry. The Popular Line to the West and Northwest

Knuth Albert, saloon.
Korb & Wilke (Richard Korb, Henry Wilke), furniture.
Laahs M, blacksmith.
Lade Fred, propr Northwestern House.
Lake Shore Waechter, B M Goldberg propr.
Lawson & Shaver (P V Lawson, Silas J Shaver), flour mill.
Luebke Frank, blacksmith.
McCorison George, grocer.
Madel Marcus, confectioner.
Marks George W, propr Stillman House.
Meggers Peter, boots and shoes.
Meier J J, watchmaker.
Meillike Hasso, physician.
Meisner John F, general store.
Metzner Robert, cheese manfr.
Nelts Wm A, Propr City Meat Market.
Netzel Albert, saloon.
Northwestern House, Fred Lade propr.
Nosek Frank, saloon.
Oviatt Wm H, physician.
Paschen Wm, millinery.
Perry Lucy, milliner.
Plopper Artman E, pump dealer.
Plumb Frank H, railroad agent.
Railroad House, Bernhard A Schemmer propr.
Richardson Monroe E, ice.
Rohrer L & Sons (Leonhard and Leonhard O), lumber manfrs.
Rosnow Charles, saloon.
Ruddy Wm, saloon.
Ruth Gustav, general store.
Schauder Wm, boots and shoes.
Schimke Wm, drayman.
Schroeder Charles F, Hardware and Insurance Agent.
Schultz Adolph H, harness-maker.
Sedgwick Frank A, Drugs, Toys, Fancy Goods, Books and Wall Paper. (See *dir*, p 227.)
Spearbraker Charles C, meat market.
Spicer Clifford A, photographer.
Stacy Wm H, general store.
Stein Bros (George W and Charles W), grain.
Stewart John A, wood.
Stillman House, George W Marks propr.
Taepke Ferdinand, saloon.
Thorn & Guernsey (Gerritt T Thorn, Frank M Guernsey), Attorneys-at-Law, Collection and Insurance Agents.
Thorne Henry H, blacksmith.
Times Co, publs Clintonville Times.
Uhlen J & Co, livery.
Uttonark George & Co (John and George Uttonark), hardware.
Wall Thomas R, saw mill.

Ward House, Theodore Behling Propr
Weiland Theodore, blacksmith.
Werner Henry, barber.
Willoughby Charles E, Dentist.
Winkel Edith, milliner.
Winter Henry, hardware.
Wisconsin Telephone Co, F A Sedgwick agent.

CLYDE. In Iowa county, 14 miles northwest of Dodgeville, the seat of justice, and bank location, and 9 southeast of Avoea, the nearest shipping point. Population, 75. Semi-weekly mail stage to Dodgeville; fare, 50 cents. D. Shannon, postmaster.

Bourgeault Bros, flour mill.
Jenks M H, justice.
Kinzie E E, justice.
Ladd E N, blacksmith.
Pearcy John, flour mill.
Shannon Dennis, General Store.
Shannon J, justice.

CLYMAN. A postoffice on the C. & N. W. Ry, in Dodge county, 7 miles south of Juneau, the county seat, and 9 north of Watertown, the nearest banking point. Population, 80. Exp., Am. J. T. Walsh, postmaster.

Bub Leo, grocer and saloon.
Bunnell James A, furn impts.
Coler P P, grocer and saloon.
Collins E J, blacksmith.
Herlihy Wm, saloon.
Janisch H A, blacksmith.
Mara P O, carpenter.
Pinnow Herman, mason.
Walsh James T, Coal and Railroad and Exp Agent.
Wynn Rev M (Catholic).

COBB. On the C. & N. W. Ry, in Iowa county, 12 miles west of Dodgeville, the judicial seat. A bank is sustained. Exp., Am. Tel. W. U. Population, 250. W. J. Rapson, postmaster.

Billings W N, railroad, exp and tel agent.
Bray W H & Co, meats.
Cobb Bank, Eastman, Willard & Co proprs.
Dietzman Mary, Milliner.
Dolphin James, livery.
Doyle M F, hotel and saloon.
Eastman, Willard & Co, lumber and proprs Cobb Bank.
Fillbach John, general store.
Fox C R, hardware.
Goldthorp J C, justice.

New York Life Insurance Co., Cash Assets, \$110,000,000. Northwestern Branch
 Surplus, - 16,000,000. Office, 316 Milwaukee
 St., MILWAUKEE, WIS. W. S. CARDEE, State Agent. WALKER BUCKNER, Gen'l Manager.

COB AND BUSINESS DIRECTORY. COL 229

Harvey C & Sons, grain.
 Kent James, grain and salt.
 Manning Patrick, shoemaker.
 Manning Richard, hotel and saloon.
 Miller Henry, blacksmith.
 Pedicon W H, harnessmaker.
Rapson W J, Horse and Cattle Breeder.
 Rohr Samuel & Son, wagonmakers.
 Sexton T H, general store.
 Sante Peter, general store.
 Spang & Goldthorp, blacksmiths.
 Spencer Hugh, builder and justice.
 Thomas Edward F, furniture.
 Ziegler Dr E J, druggist.
 Zimmer Daniel, justice.

COCHRANE. On the C, B. & N
 R. R., in Buffalo county, 8 miles southeast
 of Alma, the county seat and nearest
 banking point. Exp., Am. Tel., W. U.
 Population, 70. G. M. Rohrer, postmaster.
 Cochrane Cheese Factory Co.
 Damm R, constable.
 Clifford C J, railroad, exp and tel agt.
 Hofer John B, hotel and saloon.
 Huefner Paul, grain.

Lane Fred, lumber.
Rohrer Bros., Hardware.
 Runkel J G, feed mill and gen store.
 Schnug J P, general store.

COLBY. Is situated on the boundary
 line between Clark and Marathon counties,
 but is accorded to the former by the postal
 authorities. It is a station on the Wis.
 Central Line, 35 miles northeast of Neills-
 ville, the seat of justice. Lumbering is
 the principal industry, several saw mills
 being in operation in the vicinity, and the
 village also contains a fanning mill and
 office and saloon fixture factory, bitters
 factory, a machine shop, a planing mill, a
 bank, 5 churches, a public school, a hall
 capable of seating 500, a public library and
 a weekly newspaper, the *Phonograph*.
 Lumber is the principal shipment. Popu-
 lation, 700. Tel., W. U. Exp., N. P.
 J. D. Wicker, postmaster.

Bartell Wm H, real estate.
 Becherer Albert, shoes.
 Blanchard Horace J, grocer.
 Bleichroth Traugott, jeweler.

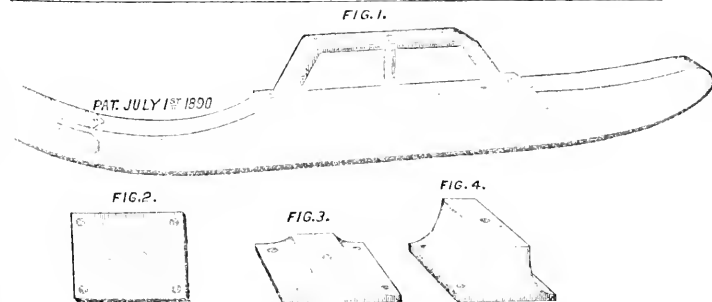

N. P. PETERSON.

MANUFACTURER OF AND DEALER IN

LIGHT AND HEAVY WAGONS AND SLEIGHS

PATENTEE OF PETERSON'S "EUREKA" LOGGING SLEIGHS.

Having been engaged in the manufacturing of Logging Sleighs and Lumbermen's Outfits for the last
 twenty-five years, I am fully up to the times. We do not fail to give satisfaction, and can furnish
 references to that effect. Correspondence solicited. Send for price list and circular.

COLBY, - - - - - WISCONSIN.

ILLINOIS CENTRAL R. R. DIRECT ROUTE NORTHERN IOWA,
 to all POINTS in

Cudahy Brothers, } Hams, Shoulders, Bacon,
MILWAUKEE, WISCONSIN. } Pork, Lard, Beef, Sausage, Etc., Etc.

230 COL WISCONSIN STATE GAZETTEER COL

THE BROADWAY HOTEL. HEADQUARTERS FOR COM- WEST Superior, Wis. MERCIAL MEN.

Booth A H & Co (Andrew H Booth), general store.
Bredemeyer Frederick, general store.
Brehm Herman, hotel.
Byron W T, railroad and express agt.
Colby House, John Margraf propr.
Colby Lumber Co, H P Graham pres and mgr.
Colby Public Library Assn, J F Sims pres, C R Taylor sec and librarian.
Commercial House, N J White Propr; Good Livery in Connection.
Daily George F, justice.
Exchange Bank (Capital, \$8,000), Andrew Flaig Propr.
Firnstahl Frank, shoemaker.
Flug Andrew, Propr Exchange Bank; Insurance, Loans, Real Estate and Foreign Passage.
Harvey James P, saloon.
Hecker Albert, meat market.
Henkle Philip, carpenter.
Holtzhausen Charles, blacksmith.
Joeres Rev A J (Catholic).
July & Wolf (John July, Julius Wolf), saloon.
Kandy M & Son (Mathew Kandy), mfrs bar fixtures, etc.
Kaudy Nicholas L, altar builder.
Kuebel Christ, meat market.
Kuehl August, Merchant Tailor.
Kuentz Adam, hardware.
Lamont Angus, saw mill.
Margraf John, propr Colby House.
Merritt Henry, flour and feed.
Neumister Herman, harness.
Peterson Nels P, Wagonmaker and Mfr Logging Sleighs. (See adv, p 229.)
Photograph The, Shafer Bros proprs.
Pinter Peter, blacksmith.
Potts Alexander, general store.
Riplinger Frank, turn and planing mill.
Roth Frederick, blacksmith.
Salter Frank J, druggist.
Salter Richard B, county judge.
Salter R B & Co (Richard B Salter, Andrew H Booth), lumber mfrs.
Shafer Bros (Samuel J and Joel J), proprs The Photograph.
Sherman Edwin, physician.
Shortell Richard, mineral waters.
Stietz George, barber.
Swan Perry, saw mill.
Taylor Charles R, furniture.
Umhofer Paul, lumber mfr, 5 miles e.
Wadak Jacob, bitters mfr.
Walbridge George J, hardware.
White Bros & Co (N J and J L White), lumber mfrs.
White J Putnam, saloon.

White Nathaniel S, Propr Commercial House; Good Livery in Connection.
Wicker J D, Groceries and Cigars.
Woodbury Levi, flour and feed.

COLD SPRING. In Jefferson county, 8 miles southeast of Jefferson, the county seat, and 5 southeast of Fort Atkinson, the nearest railroad station and banking point. Stages tri-weekly to Fort Atkinson; fare, 25 cents. Population, 100. Mail, tri weekly. Harriet A. Hammond, postmaster.

Hammond S B, justice.
Hammond W W, General Store.

COLEBROOK. A postoffice on Willow creek, in Waushara county, 8 miles east of Wautoma, the county seat, and 14 northwest of Berlin, the nearest railroad station and banking point. Stages daily to Berlin and Wautoma. Population, 75. Mail, daily. S. Dearstine, postmaster.

Anderson M, blacksmith.
Bendixon Benjamin, carpenter and mason.
Dearstine Samuel, Saw and Feed Mill.
Gunderson Gunder, carpenter and mason.

COLEMAN. On the M. & N. R. R., in Marinette county, 25 miles southwest of Marinette, the judicial seat and nearest banking point. Tel., W. U. Exp., Am. Population, 250. A. M. Otis, postmaster.

Beaudry August, general store.
Billings F P, railroad, exp and tel agt.
Bolles E E & Co, gen store and saw mill.
Brant Bros, saw and grist mill.
Godet A, blacksmith.
Otis A M, Justice, Color Ties and Posts.
Selcho Rev J A (Catholic).
Trottier Lucius, builder.

COLFAX. A postoffice in Dunn county, on the W. C. Line, 18 miles northeast of Menominee, the county seat and nearest banking point. Population, 350. Exp., N. P. J. D. Simons, postmaster.

Corwin G P, physician.
Grimesrude J L, general store.
Hill & Kinsey, grain.
Kinney O G, farm impts.
Kinney & Fjelsted, general store.
Mathews W W, justice.
Nelson Ole, general store.
Rosenterg Peter, blacksmith.
Running Peter, wagonmaker.

Chicago & Grand Trunk Ry. The Favorite Route East VIA NIAGARA FALLS.

Simons John D., General Store and Flour Mill.
Solid Chris, meat market.

COLGATE. On the Wisconsin Central Line, in Waukesha county, 13 miles north of Waukesha, the judicial seat and nearest banking point. Tel., W. U. Exp., N. P. Population, 100. A. B. Henschel, postmaster.

Bancroft P D, watchmaker.
Duerwarchter Bros, saw mill.
Duerwarchter Christian, hotel.
Duerwarchter Wm, builder.
Garden G A, railroad and express agent.
Henschel August B., Grocer.
Kasper Christ, blacksmith.
Magner Thomas, saloon.

COLLINS. La Fayette county. Name changed to South Wayne.

COLOMA. A village in Waushara county, 18 miles west of Wautoma, the county seat, 12 south of Plainfield, the nearest banking point, and 31 west of Coloma Station, its shipping point. Stages daily to Coloma Station. Population, 45. Mail, daily. J. F. Spalding, postmaster.

Crowder C, carpenter.
Crowder Rev F J (Congregational).
Follett Elias, general store.
Manley George, music teacher.
Smith J W, feed and saw mill.
Smith T B, hotel.
Spalding J F, General Store.
Twist George, justice.
Wilkinson F B, physician.

COLOMA STATION. A post village on the Wisconsin Central Line, in Waushara county, 18 miles west of Wautoma, the county seat, and 13 south of Plainfield, the nearest banking point. Mail, daily. Mrs. F. Smith, postmaster.

Bassett Frank, hotel.
Dulin S, general store.
Durgin Hiram & Co, lumber.
Evner H, general store.
Gibbs H W. Harnessmaker.
Ingles S B, carpenter.
Lowe Thomas, shoemaker.
McLaughlin Mrs Jane, dressmaker.
McLaughlin J R, saloon.
Mueller Wm, furniture.
Robber H W, grain and produce.
Rogers C, justice.
Ryce E C, blacksmith

Schmudlock C P, hardware.
Sherman George, exp and tel agt.
Smith Bros, general store.
Smith Mrs J A., General Store.

COLUMBUS. A flourishing incorporated city on the C. M. & St. P. Ry, in Columbia county, 25 miles southeast of Portage, the county seat, 30 from Madison and 63 from Milwaukee. Settled in 1840, it now contains a large flouring mill, operated by power obtained from Fall creek, carriage and wagon shops, 2 banks, Baptist, Presbyterian, Universalist, Congregational, Methodist Episcopal, Welsh Methodist, Episcopal, German Lutheran, German Methodist and Catholic churches, good schools, a public hall seating 600, and 2 weekly newspapers, the *Republican* and *Democrat*. Live stock and produce are shipped. Tel., W. U. Exp., Am. Population, 2,500. J. R. Decker, postmaster.

Adams Michael C, real estate.
Altshwager H & Bro, meat market.
Anderson Ole, produce.
Annis H, veterinary surgeon.
Babcock Cyrus M, physician.
Bauchle P, cigar mnfr.
Berdoll Louis, saloon.
Bingham Bros, creamery.
Bissell Nelson C, tailor.
Bissell Mrs N C, milliner.
Bohlman A, propr Kampen House.
Bolle H & son. Books and Stationery.
Bradley Wm, stock breeder.
Brauchle Peter, saloon.
Bresee Mrs W G, dressmaker.
Breuning Gustavus, boots and shoes.
Briese Carl A, wagonmaker.
Briesen E V, lawyer.
Butler Wm, contractor.
Churehill & Maxwell, dentists.
Churehill & Sexton, grain.
Coles Wm G, lawyer.
Columbus Mill Co, flour mill.
Copman A D, railroad agent.
Cook Amasa G, lawyer.
Davies David C, physician.
Davies Luther, general store.
Decker J R. Propr Republican.
Democrat, Parkinson & Eaton proprs.
Dering Mrs S J, milliner.
Deysenroth & Yonman, furniture.
Dodge Gilbert T, dry goods.
Earl Miss Hattie, artist.
Earl Robert W, physician.
Eichberg Wm M, shoemaker.
Erb John, jeweler.
Erbart John A, harnessmaker.

Evans S W & Son, live stock.
 Everson C W & Co, meat market.
 Farmers' Home, C R Minnick propr.
Farmers' and Merchants' Union
 Bank (Capital, \$10,000), J E Wheeler
 Pres, R S Rockwell Cash.
 Farnham, Allen & Co, lumber.
 First National Bank (capital, \$50,000), S
 W Chadbourn pres, J R Goff cash.
 Foley J H, livery.
 Fuller Bros, general store.
 Fuller Mrs D S, music teacher.
 Gehrke Otto R, barber.
 Goodspeed & Birdsey, grocers.
 Griffith Miss A E, milliner.
 Griswold Eugene, general store.
 Hachett Charles, carpenter.
 Hall Hugh, pumps.
 Hannemann A J, carpenter.
 Hannemann Wm, blacksmith.
 Harding Wm, painter.
 Helm Albert L, blacksmith.
 Hewins S E & Son, hotel.
Howard James B., Physician.
 Ingalsbe Anton W, live stock.
 Jackson J & Co, wagonmakers.
 Jones Rev J R (Methodist).
 Kampen House, A Bohlsman propr.
 Katterborn Miss Eliza, dressmaker.
 Kelly Mrs Julia P, physician.
 Kelsey David D, black-smith.
 Koblitz C, city marshal.
 Koch Rev O H (Lutheran).
 Krause August, cigar mfr.
 Krueger Frederick, baker.
 Lavery Miss Bridget, dressmaker.
 Leffingwell John W, stock breeder.
 Linper Rev L G (Methodist).
 Linck C, boots and shoes.
Linck George, General Store.
 Litz Miss Sarah, dressmaker.
 Long H T, lumber.
 Loomis Harvey, shoes and grocer.
 Loomis Milford, contractor.
 Loth Edwin, justice.
 Lueders & Krause, produce.
 McConnell James, tailor.
 Manning J S, flour and feed.
 Manning Samuel, farm impts.
 Maxwell John S, lawyer.
 Meyers Wm, cooper.
 Minnick C R, propr Farmers' Home.
 Mohring Michael, tailor.
 Moll Christian, restaurant.
Newton Steadman S. Musical Instru-
 ments.
 Parkinson & Eaton, proprs Democrat.
 Pieper Carl F, blacksmith.
 Pietzner Louis, wagonmaker.
 Prien Charles F, s-wing machines.

Prien John, general store.
 Ranger W, bill poster.
 Reese Aaron J, photographer.
Republican, John R Decker Propr.
 Riste Robert T, dentist.
 Roache Rev Henry J (Catholic).
 Roberts & Thiede, blacksmiths.
 Rowell Harvey, modelmaker.
 Royce Bros, stock breeders.
 Rudloff Gottfried A, barber.
 Sawyer Lewis J, hardware.
 Schendel Reinhard, milliner.
 Sherman Bert, saloon.
 Smith Jacob, tailor.
Stephens George W., Lawyer.
 Stevens George C, hardware.
 Sutton John J, lawyer.
 Swarthout & Quickenden, druggists.
 Thomas Charles, veterinary surgeon.
 Thompson Warren A, farm impts.
 Topp John, mayor.
 Topp John & Bro, general store.
 Turner, Binmenthal & Miller, marble wks.
 Vanakan Richard D, contractor.
 Vogl Franz, saloon.
 Von Briesen Ernst, lawyer.
 Waldo Albert S, clothing.
 Willer O, saloon.
 Williams John, druggist.
Williams O H. Furniture.
 Wilske Frank, produce.
 Winter Anton J, harness and trunks.
 Winter Mrs Matthias, hotel.
 Wright L A, veterinary surgeon.
 Woolnerton Rev I V (Methodist).
 Ziek Louis F, blacksmith.

COMMONWEALTH. A stirring
 town on the C. & N. W. Ry, in Florence
 county, 1 mile south of Florence, the coun-
 ty seat, and 12 from Iron Mountain, Mich.,
 the nearest banking point. Population,
 500. Tel., W. U. Exp., Am. J. H.
 Kenney, postmaster.
 Anderson John, saloon.
 Blee George, saloon.
 Carr W F, justice.
 Champagne Joseph, saloon.
 Commonwealth Iron Co, O C Davidson
 supt, miners.
 Hind L H, builder.
 Holtens & Conner, contractors.
Kenney J H. Railroad, Express and
 Telegraph Agent
 Knight R C, machloist.
 Lundwell Andrew, carpenter.
 McCraw Prosper, cigars.
 McKenna Patrick, saloon.
 Neall Wm, general store.
 Odell R W, physician.

North Star Iron Works. Capacity, 500 hands—Engineers, Machinists, Founders, Boilermakers,
IRISH MANUFACTURING CO. Millwrights, Saw Mill Machinery, Mining Machinery, Cranes and High
 Ashland, - - Wisconsin. } Speed Engines, Boilers, Power Transmitting Machinery, etc. See p. 6

TURKISH BATHS, and Turkish Baths alone, are the only remedy that can be depended upon to cure Gout, Rheumatism, Neuralgia and SCIATICA. Sufferers from these afflictions should TRY THE BATHS AT JANESVILLE, WIS.

Parmenter A M, sheriff.
Pohlman Victor, blacksmith.
Robichand A, saloon.
Tripanier George, saloon.
White F, blacksmith.
Wolz Samuel, mason.

COMSTOCK. On the C, St. P. M. & O.Ry. in Barron county, 12 miles northwest of Barron, the county seat. Bank at Cumberland, 6 miles distant. Population, 100. Mail, daily. Mrs. Christina Daggett, postmaster.

Cadwell E M, carpenter.
Cadwell James, carpenter.
Howe Andrew, shoemaker.
Jackson Thomas, live stock.
Jorgenson Andrew, carpenter.
Olson C J, live stock.
Stahl Frank, cooper.
Suprey Joseph L, Grocer.

CONCORD. A postoffice in Jefferson county, 15 miles northeast of Jefferson, the county seat, and 4½ north of Sullivan, the nearest railroad station. Oconomowoc is the nearest banking point. Population, 100. Mail, tri-weekly.

Concord Dairy Association.
Dupke Charles F, general store.
Fornbrook Henry, blacksmith.
Sauer L, wagonmaker.
Stoll P, blacksmith.
Siko Charles, blacksmith.
Wiggington D R, farm impts.
Zastrow E W, saloon.

CONNERSVILLE. A postoffice on Hay river, in Dunn county, 23 miles northwest of Menomonie, the county seat and bank location, and 8 north of Boyceville, the nearest railroad station. Stages to Menomonie and Prairie Farm; fares, \$1 and 50 cents respectively. Population, 50. Mail, weekly. F. L. Roberts, postmaster.

Best A L & Bro, saw mill.
Roberts F L, General Store, Saw Mill and Blacksmith.

COOK'S VALLEY. A postoffice in Chippewa county, 18 miles northwest of Chippewa Falls, the county seat, and 7 southwest of Bloomer, the nearest railroad station and banking point. Stages semi-weekly to Chippewa Falls; fare, \$1. Population, 100. Mail, semi-weekly. H. E. McWhity, postmaster.

Hansen Peter, general store.

COOKSVILLE. A village on Bad Fish river, in Rock county, 29 miles northwest of Janesville, the county seat, and 7 northeast of Evansville, on the C. & W. Ry, the nearest railroad station and banking point. Stages daily to Evansville and Edgerton; fare, 4 cents per mile. Population, 150. Mail, daily. C. H. Woodbury, postmaster.

Graves Wm G, blacksmith.
Leedle W H & Lloyd, flour mill.
Morgan Thomas, carpenter.
Porter W M, justice.
Preston & Searles, broom mfrs.
Robertson John G, general store.
Vanvleck J P, corn planter mfr.
Woodbury Charles H, General Store.
Woodbury Mabel C, music teacher.

COOLIDGE. A postoffice on the N. P. R. R., in Price county, 9 miles north of Phillips, the county seat, and 5 north of Fifield, the nearest banking point. Population, 225. Tel., W. U. Exp., N P. V. P. Atwell, postmaster.

Boyington & Atwell, Saw and Planing Mill.
Felch J E, saloon.
Hadding H T & Co, jewelers.
Seigler P F, railroad, exp and tel agt.

COON VALLEY. A village on Coon river, in Vernon county, 15 miles northwest of Viroqua, the county seat, and 9 northwest of Westby, the nearest railroad station. Stages daily to Viroqua and La Crosse. Population, 60. Mail, daily. S. P. Lier, postmaster.

Engelbreton John, tailor.
Jensen Rev E (Lutheran).
Lier Ole, justice.
Lier & Hite, General Store.
Marthinson Nicholson, shoemaker.
Neprud N H & Co, flour and saw mill.
Paulson Fred, general store.
Stunke John, blacksmith.

COOPERSTOWN. A postoffice on Neshota river, in Manitowoc county, 18 miles northwest of Manitowoc, the county seat, nearest railroad station and banking point. Stages tri-weekly to Green Bay and Two Rivers; fare \$1 to either place. Population, 230. Mail, tri-weekly.

Alice Moses, hotel.
Arens Albert, General Store and Hotel.
Bartelme John, meat market.

WEIS BROS. MILWAUKEE. RHINE WINES.

Geimer John, cheese mnfr.
 Golfredson Bros, farm impts.
 Heise H F, horse mnfr.
 Kolocheski Thomas, hotel.
 Metz Martin, blacksmith.
Ording Claus, Grocer
 Pilger Adolph, blacksmith.
 Schallera B, physician.
 Seklegemilch E, flour mill.
 Shimeck J, shoemaker.
Steinbrecker Charles, Saw Mill.
 Wanish Frank, gen store, s lloon and impts.
 Zedies Fred, hotel.

CORBETT, Chippewa county. *Name changed to Warner.*

CORNING, A postoffice in Lincoln county, 12 miles southwest of Merrill, the county seat, nearest railroad station and banking point. Population, 50. Mail, weekly. Carl Klebenow, postmaster.

CORTLAND, A country postoffice in Trempealeau county, 25 miles from Whitehall, the judicial seat, and 6 from Arcadia, the nearest banking and shipping point. A. W. Hensel, postmaster and farmer.

COTTAGE GROVE, On the C. & N. W. Ry, in Dane county, 12 miles east of Madison, the county seat and 7 from Deerfield, the nearest banking point. Population, 120. Tri., W. U. Exp., Ana. Julius F. Neefe, postmaster.

Armstrong & Co., Grain.
 Brown Bert, poultry.
 Gaston V C, live stock.
 Gibbons R B, lumber and farm impts.
 Hacker T L, cattle breeder.
 Kanouse W R, general store.
 Leudburg J J, carpenter.
 Neefe Frank, justice.
Neefe Julius F., General Store and Cheese Mnfr.
 North J, live stock.
 North Miss Venice, dressmaker.
 Olman O S, general store.
 Peterson Osborn, blacksmith.
 Rutaman Martin, laundry.
 Reynolds D W, hotel and farm impts.
 Travis A L, physician.
 Uphoff Emma, telegraph agent.
 Uphoff Wm, railroad and exp agent.
 Wolf John, live stock.

COX, On Yellow river, in Chippewa county, 34 miles northeast of Chippewa

Falls, the county seat and usual banking point, and 16 from Boyd, the nearest shipping point. Stages to Boyd; fare, \$1. Population, 100. Mail, weekly. G. W. Wilcox, postmaster.

Aaseth L H, blacksmith.
Russell J J, Justice.

CRAFT, On the Wisconsin Central Line in Chippewa county, 7½ miles from Chippewa Falls, the county seat and nearest banking point. Exp., Am. Mail, daily. Population, 50. E. B. Craft, postmaster.

CRANDON, The judicial seat of Forest county, is located on Lake Matonga, 17½ miles northeast of Pelican Lake, 7 from Wall and 6 from Crandon Road, on the M., St. P. & S. Ste. M. Ry. Bank at Antigo. Settled in 1881, it now contains a church, a graded school, a saw mill, a court house and 2 weekly newspapers, *Forest Leaves* and the *Forest Republican*. Stages semi weekly to Pelican Lake; fare, \$1, and daily to Crandon Road; fare, 50 cents. Population, 250. Mail, daily. M. S. Barlier, postmaster.

Bailey G H, propr Park House.
Barker M S & Co., General Store.
 Booth B S, blacksmith.
 Burgess Wm R, county surveyor.
 Champion Eden G, insurance.
 Cook Frank, justice.
 DeLong Closson C, county clerk.
 Forest Leaves, Wm J New propr.
 Forest Republican, Samuel Shaw propr.
 July Rev Father (Catholic).
 Laugesen Erik P, blacksmith.
 Marquardt & Laugesen, general store.
 Masbaum John, hotel and drugs.
 Masbaum J M, county judge.
 Matzfeldt Louis, county treasurer.
 New Wm J, propr Forest Leaves.
Park House, G H Bailey Propr.
 Riggs C F H, justice.
 Roberts Stephen B, saw mill.
 Shaw Samuel, propr Forest Republican.
 Shay P, register of deeds.
 Webb R S, clerk circuit court.
 Webb Willis E, drayman.
 Wilson Rev James S (Pre-byterian).
 Woodbury Edwin O, sheriff.
 Wyman Egbert, law and abstracts.

CREAM, In Buffalo county, 9 miles from Alma, the judicial seat, banking and shipping point. Mail, tri-weekly. F. Nickel, postmaster.

Chicago & Grand Trunk Ry. The Favorite Route East VIA NIAGARA FALLS.

Haigh D, apiarist.
John Chris, justice.
Kemp W E, farmer.
Koenig Julius, shoemaker.
Lincoln Co-operative Creamery,
F Nickel Sec and Mgr.
Maier W, butter mfr.
Shroeder H, carpenter.
Shultz J F, meat market.
Zrowaz A, town clerk and justice.

CRETE. A postoffice on the Wisconsin Central Line, at the crossing of the M., L. S. & W. Ry, in Winnebago county, 16 miles northwest of Oshkosh, the county seat, and 9 northwest of Neenah, the nearest banking point. Population, 16. Exp., U. S. Tel., W. U. H. H. Hanson, postmaster.

Gurdes J B, railroad, exp and tel agent.
Hanson H H, General Store.

CRIVITZ. The railroad name for which is Ellis Junction, is in Marinette county, on the M. & N. R. R., 22 miles northwest of Marinette, the seat of justice and bank location. Population, 200. Exp., Am. Tel., W. U. W. T. Rogers, postmaster.

Alcott A, telegraph agent.
Bartels F J, notary public.
Beisker Charles, blacksmith.
Butler-Mueller Co, general store, saw and planing mill.
Drexler Joseph, blacksmith.
Dunn Robert, hotel.
Hawtrey E, railroad and exp agent.
Holland Timothy, hotel.
McIver John, hotel.
Rogers W T, District Clerk.
Schlick George, hotel.
Schliemann Charlotte, general store.
Schliemann F J, physician.

CROCKER'S LANDING. On the Wisconsin river, in Portage county, 12 miles northwest of Stevens' Point, the judicial seat, and 5 southeast of Knowlton, on the C., M. & St. P. Ry. Banking facilities at Stevens' Point, or at Mosinee, 10 1/2 miles distant. Mail, weekly. Population, 150. S. G. H. Crocker, postmaster.

Crocker Daniel I & Bro, general store.
Crocker S G H, Grocer, Blacksmith and Wagonmaker.
Crocker Vet, dentist.
Marian J L, grocer.
Wallace & Readford, saw mill.
Wylie F M, justice.

CRONK. In Brown county, 11 miles south of Green Bay, the judicial seat, and 7 from De Pere. Mail, by special supply. C. A. Morrison, postmaster and farmer.

CROSS. Buffalo county. *Name changed to Bohri.*

CROSS PLAINS. On the P. du C, div. C., M. & St. P. Ry, in Dane county, 15 miles west of Madison, the county seat. The villages of Foxville, Christina and Cross Plains are within a short distance of each other, Christina being the business centre and Cross Plains the postoffice. Population, 500. Tel., W. U. Exp., Adams. F. X. Fredrick, postmaster.

Baer Julia, general store.
Brendler Charles A, blacksmith.
Brendler House, Michael Brendler Propr.
Brophy John, justice.
Clemons & Hall, Henry C Repp mgr, grain.

Conner John D, railroad, exp and tel agt.
Dahmen Herman J, gen store and saloon.
Ehrman Joseph, meat market.
Esser Jacob, brewer.
Faust's Brass Band, J F Faust leader.
Faust Joseph, carpenter and furniture.
Fredrick F X, Harness, Trunks, Sewing Machines and Pumps.

Frederick R B, printer.
Hartman Rev Joseph (Catholic).
Hering Gustav & Son, flour mill.
Jacobs Herman, mason.
Keri Edward, blacksmith.
Koch Philip, blacksmith.
Koehn John, blacksmith.
Lappley Bros, musical instruments.
Marx Wm & Joseph, blacksmiths.
Meyer Carl, shoemaker and barber.
Prien H & Co, general store.

Rolls Henry, flour mill.
Rosebach Mrs Gertrude, druggist.
Seaman Louis, lumber and live stock.
Stricker Michael, General Store.
Traeger Robert O, saloon.
Ueberszech Christian, undertaker.
Ueberszech Engelbert, saloon.
Ueberszech Mrs Mary, milliner.
Valentine John, shoemaker and grocer.
Virnig A & Son, saloon and harness.
Wigant B, apiarist
Wolbert George, junk.
Zehnpfenig John, justice and shoemaker.

CRYSTAL LAKE. A postoffice in Waupaca county, 8 miles southwest of

ILLINOIS CENTRAL R. R. DIRECT ROUTE to all POINTS in NORTHERN IOWA.

236

CRY

WISCONSIN STATE GAZETTEER

CUM

Waupaca, the county seat, nearest railroad station and banking point. Stages daily to Waupaca and Saxeville; fare, 50 cents to either place. Population, 25. Mail, daily. Sumner Packard, postmaster.

Eaton W S, justice.

CRYSTAL RIVER. A village in Waupaca county, 3 miles south of Waupaca, the seat of justice, to which point mail should be sent.

CUBA CITY. A village on the C. & N. W. Ry, in Grant county, 28 miles southeast of Lancaster, the county seat, and 11 south of Platteville, the nearest banking point. Population, 400. Tel., W. U. Exp., Am. J. H. Cottingham, postmaster.

Andrew A B, barber.
 Berryman Henry, lumber.
 Brewer & Jeffrey, hotel.
 Brown Mrs George, boarding house.
 Conlon James, justice.
 Conlon M, plasterer.
 Conlon Philip, painter.
Cottingham Bros, General Store,
 Millinery and News Agents.
 Cuba City Band.
 Eustice Bros, general store.
 Fiedler Bros, saloon.
 Fusch H, builder.
 Grimm Phillip, shoemaker.
 Harker Frank, harness-maker.
 Harker John, meat market.
 Hawley & Co, grain elevator.
 Hendricks & Harris, general store.
 Hoskins Wm, lumber and lime.
 Jeffrey Bros & Blicht, general store.
 Keimer Christ, carpet weaver.
 Kivlahan Bros, saloon.
 Kivlahan T, feed mill.
 Knoke H, hotel.
 Lemeaux Miss, dressmaker.
Luce J O, Physician.
 McFarlane Bros, druggists.
 Mankey W H, jeweler.
 Mitchell Thomas, blacksmith.
 Mitchell Wm, wheelwright.
 Nash & Co, livery.
 Palmer & McBride, hardware.
 Pencoek Miss H, music teacher.
 Reifsteck & Harris, live stock.
 Richards J F, plasterer.
 Schmidt J A, cooper.
 Smith W T, saloon.
 Stephens John, justice, railroad and exp agent.

Stephens Samuel, Printer and Telegraph Agent.

Wagner Jacob, saloon.

Walsh John, builder.

Walsh & Kenney, furniture.

Wilson R A & Co, general store and grain.

CUMBERLAND. On Beaver Dam lake and on the C., St. P., M. & O. Ry, in Barron county, 18 miles northwest of Barron, the county seat. It was first settled in 1879, and now contains 6 churches, a graded public school employing 5 teachers, 2 public halls capable of seating 500 and 400 each, a public library, a bank, 2 steam saw mills, a grist mill, a shingle mill, and a number of well stocked special and general stores, etc. A live weekly newspaper, the *Advocate*, is published. Exp., Am. Tel., W. U. Population, 1,000. Thomas M. Purtell, postmaster.

Anderson Frank, meat market.

Hubcock Isaac G, Physician.

Bank of Cumberland (capital, \$2,500), John

F Miller pres, Charles F Kulk cash.

Baxter John E, carpenter.

Beaver Dam Lumber Co, Chauncey W

Griggs pres, Addison G Foster treas.

Becker Adam, confectioner.

Bennett Charles E, lumber.

Bentson & Johnson (Martin Bentson, Robert Johnson), saloon.

Bigelow Frank F, jeweler and books.

Bouett C B, veterinary surgeon.

Brocille Jacob I, general store.

Cole Mrs D H, milliner.

Commercial Hotel, Mrs S E Thomas propr.

Comstock Henry S, county judge and lawyer.

Constance George I, grocer.

Corbett John, blacksmith.

Cumberland Advocate, F F Morgan edtr.

Cumberland Band, Thomas Darby leader.

Cumberland Milling Co, O A Ritan pres.

Frank Algo see and mngr.

Darby Thomas, shoemkr and leader band.

Decker John J, grocer.

Donatelle Wm, grocer.

Doolittle Henry C, meats and justice.

Foote Charles E, dentist.

Foote Mrs May, music teacher.

Frissell George, billiards.

Fuller James H, barber.

Fuller John F, general store and drugs.

Fuller Wm N, lawyer.

Goodman & Coreoran (John Goodman,

James Coreoran), proprs Sherman House.

Hall Wm A, clothing and shoes.

Helm Henry, millwright.

Bicycles and Safeties. Catalogues **JULIUS ANDRAE,**
 Free. 225 W. Water Street, MILWAUKEE.

Hevland Charles W, baker.
 Hines Mary C, confectioner.
 Hopkins Wm B, physician.
 Hotel Cumberland, J H Kahler propr.
 Hughes Mathew, carpenter.
 Hunter Wm L, saw mill.
 Hyndman Nabel, music teacher.
 Irwin George H, stock breeder.
 Jacobson Peter D, furniture.
 Johnson Peter A, photographer.
 Jungblut Rev C L (Catholic).
 Kahler John H, propr Hotel Cumberland.
 Kalk Charles F, cash Bank of Cumberland and insurance.
 Kellerman August H, hardware.
 Kerby Lafayette, carpenter.
 Keyes David H, general store.
 Louquist John, druggist.
 Luff George L, railroad agent.
 McDowell A L, painter.
 Merchants' Hotel, Tewksbury & Page proprs.
 Morgau Fred F, editor Cumberland Advocate.
 Morris George, blacksmith.
 Murphy Rev T F (Congregational).
 O'Brien Kate, milliner.
 Peabody Rev A B (Episcopal).
 Pease Walter C, physician.
 Peck Sidney H, mason.
 Putell Thomas M, postmaster.
 Ritan O A & Co (Ole A Ritan, Samuel W Hines), general store and saw mill.
 Roberts Wm, saloon and livery.
 Schnitz Clara J, dressmaker.
 Schultz Henry, saloon.
 Schultz Wm, justice of peace.
 Sherman House, Goodman & Corcoran proprs.
 Shipherd Henry P, tinsmith.
 Shipherd H Z, justice.
 Stone Iver E, merchant tailor.
 Stone Rev John (Methodist).
 Tewksbury & Page (Samuel J Tewksbury, Christopher Page), proprs Merchants' Hotel.
 Thomas Mrs S E, propr Commercial Hotel.
 Walsh Thomas, city marshal.
 Waterman Fred D, livery.
 Wiley Rev L A (Methodist).
 Wolf August, harnessmaker.
 Woodcock Mrs G L, grocer.

CURRAN. Jackson county. *Name changed to Schlerville.*

CURRAN. A postoffice in Kewaunee county, 16 miles southwest of Kewaunee, the judicial seat, and 18 southeast of Green Bay. Mail, tri-weekly.

CURRY. A recently established post-office in Ashland county.

CURTISS. A post village on the Wisconsin Central Line, in Clark county, 49 miles northeast of Neillsville, the county seat and 8½ from Dorchester, the usual banking point. Population, 200. Tel., W. U. Exp., N. P. A. N. Virch, postmaster.

Arenson Amund, hotel.
 Bass A D, general store and saw mill.
 Dorlberg John, carpenter.
 Hanson J M, carpenter.
 Kadenian Richard, mason.
 Lang Herman, mason.
 Maxam L L, railroad, exp and tel agent.
 Mechlett Henry, blacksmith.
 Olson Andrew, saloon.

Virch A N, General Store, Hay and Justice.

CUSHING. A postoffice in Polk county, 20 miles north of Osceola Mills, the county seat, and 11 from St. Croix Falls, the nearest railroad station and banking point. Mail, daily. E. A. Smith, postmaster and farmer.

CUSTER. On the Wisconsin Central Line, in Portage county, 8 miles east of Stevens' Point, the county seat and nearest banking point. Population, 60. Tel., W. U. H. W. Mansfield, postmaster.

Klinski Frank, produce.
 Kluck Joseph, live stock.
 Kekovitch Stephen, blacksmith.
 Krouth A, railroad, exp and tel agent.
 Lukasavage George, blacksmith.
 Lukasavage J, produce.
 Mansfield Henry W, hotel and grocer.
 Peauria U J, grocer.
 Shuartzmeyer Rev J D (Catholic).
 Winslow Mark, justice.

CYLON. A postoffice on Willow river and on the Wisconsin Central Line, in township of same name, St. Croix county, 28 miles northeast of Hudson the county seat, and 9 northeast of New Richmond, the nearest banking point. Exp., N. P. Tel., W. U. Population, 75.

Adgate L J, general store.
 Beebe F M, feed mill.
 Breckenridge H, grocer.
 Goodrich E, wagonmaker.
 Lee Thomas J, hardware.
 McGrath Wm, blacksmith.

Chicago & Grand Trunk Ry. The Favorite Route East VIA NIAGARA FALLS.

YOUNG MEN WANTED!

THE BRYANT & STRAYTON CHICAGO BUSINESS COLLEGE HAS PLACED HUNDREDS OF YOUNG MEN IN EXCELLENT SITUATIONS.

238

CYL

WISCONSIN STATE GAZETTEER

DAN

MEDICAL BATTERIES. N. Peterson, Electrician and Mfr. 207 Reed Street, Milwaukee, Wis.

McNamara J P, shoes.
Mosher & Co, grain.
Smith L A, saddler.

DACADA. A post village in Sheboygan county, 34 miles north of Milwaukee, 20 southwest of Sheboygan, the county seat, 3 east of Random Lake, the nearest railroad station and 12 northwest of Port Washington, the nearest banking point. Population, 250. Mail, tri-weekly. M. L. Schmüdler, postmaster.

Dahn Matthew, blacksmith.
Depicse Jacob P, general store.
Grasser Nicholas, cheese mfr.
Jungers J, wagonmaker.
Riesterer Joseph, shoemaker.
Schmüdler J, General Store, Hotel and Furniture.
Schons Peter, blacksmith.
Weller Louis, shoemaker.

DAKOTA. A village on the Mechan river, in Dakota township, Wausara county, 8 miles southwest of Wautoma, the county seat, 10 southeast of Coloma Station, the nearest railroad point, and 16 from Princeton the nearest banking point. Stages semi-weekly to Richford and Coloma Station. Population, 50. Mail, semi-weekly. Mrs. L. J. Crandall, postmaster.

Crandall Mrs E. J., Grocer and Hotel.
Granise Julius, saw and feed mill.
Gutsche Edward, general store.
Hill V G, justice.
Roberts W L, general store.
Tetslauff Herman, saw mill.

DALE. A village on the Wisconsin Central Line, in township of same name, Outagamie county, 13 miles west of Appleton, the county seat and usual banking point. Population, 125. Tel., W. U. Exp., N. P. John Leppla, postmaster.

Bottrell Richard, justice.
Cannon Samuel, cheese mfr.
Clemons Fred, furn mfrs.
Dean D W, cheese buyer.
Delong W W, carpenter.
Drews Albert, cheese mfr.
Grossmann August, carpenter.
Grossmann Henry, mason.
Heuer Wm H, carpenter and mason.
Huettle Ferdinand, wagonmaker.
Huth Peter, hotel.
Kuehul A F, saloon.
Lawrence Eitt, shoemaker.

Leppla John, General Store and Farm Implements.
Lobdell John, blacksmith.
Mayer Joseph, notary public.
Nelson B & A, cheese mfrs.
Otis George W, saloon.
Otis W E, railroad, exp and tel agt.
Schnyder Joseph, cheese mfr.
Spengler W H, general store.
Wittlinger Charles, cheese mfr.

DALLAS. On Pine creek, in Barron county, 14 miles south of Barron, the judicial seat and usual banking point, and 11 from Chetek, the nearest shipping point. Population, 75. Tri-weekly mail stage to Chetek. K. Espeeth, postmaster.

Anderson James A, flour and saw mills.
Christianson Ole, shoemaker.
Espeeth Knudt, General Store.
Foster W S, general store.
Freng Ole, tailor.
Gilstadt & Durand, general store.
Graum M O, cabinetmaker.
Hoyt Bros, wagonmakers.
Russell D A, county surveyor.
Severson Samuel, blacksmith.

DALY. On the C., M. & St. P. Ry. in Wood county, 21 miles southwest of Grand Rapids, the seat of justice and usual banking point. Population, 50. Mail, daily. H. A. Sampson, postmaster.

Balch John, cranberry grower.
Cross A N, cranberry grower.
Cummings Mrs C, cranberry grower.
Daly & Sampson, General Store and Saw and Planing Mills.
Ingraham J E, cranberry grower.
Kline Charles, cranberry grower.

DANCY. Formerly known as Hutchinon, is a lumbering settlement on the Wisconsin Valley div. of the C., M. & St. P. Ry., in Marathon county, 21 miles south of Wausau, the judicial seat, and 73 from Mosinee, the nearest banking point. Exp. Am. Tel., W. U. Population, 300. E. J. Welland, postmaster.

Altenburg & Stoddard, saw mill.
Bampton Frank, justice of peace.
Bears F E, railroad, exp and tel agt.
Dinwoodie D C, grocer.
Kittleton Rev O (Congregational).
Knoller George G, saloon and lumber.
La Du Willis, grocer.
Leitz August, saloon.
Marion John L, general store.

ILLINOIS CENTRAL R. R. DIRECT ROUTE to all POINTS in NORTHERN IOWA

Chicago & Grand Trunk Ry. The Favorite Route East VIA NIAGARA FALLS.

DAN AND BUSINESS DIRECTORY. DAR 239

Siegelke, Petty & Co., Saw Mill.
WLeaton L, ties, posts, etc.
Wood A J, saw mill.

DANE. On the C. & N. W. Ry, in Dane county, 16 miles northwest of Madison, the county seat and usual banking point. Exp., Am. Tel., W. U. Population, 200. M. O'Dwyer, postmaster.

Acker George, saloon.
Auhalt F, harnessmaker.
Bevirri Peter, saloon.
Christman Mrs Fannie, saloon.
Clemens Bros, carpenters.
Clornes Mrs J, milliner.
Coward F C, railroad, exp and tel agt.
Dickart A, meat market.
Dohm W A, live stock.
Grettinger Rev M (Catholic).
Heir & Statz, windmills.
Jacobson Ole, shoemaker.
Karis M B, general store.
Knutson A, blacksmith.
Kolbes Bros, general store.
Laur Nicholas, saloon.
Lockwood John, produce.
Meek George A, wagonmaker.
Moran D D, physician.
O'Dwyer M., General Store and Justice.
Statz Bros, saloon.

DANVILLE. Iowa county. See Cobb.

DANVILLE. A post village on Crawford river, in Dodge county, 16 miles southwest of Juneau, the county seat, 1 from Elba, its railroad station, and 3 from Columbus, the banking point. Population, 250. Tel., W. U. E. H. Walker, postmaster.

Brainard Rev J C (Methodist).
Breyer C, carpenter.
Dougan L, railroad, express and tel agent.
Greeneberg W, carpenter.
Henry C M, saloon.
Lang Henry, wagonmaker.
Marquette A, blacksmith.
Murphy E, justice of peace.
Reddeman & Jaegers, flour mill.
Walker & Co., General Store, Lumber and Planing Mill.

DARBELLAY. In Kewaunee county, 21 miles northwest of Kewaunee, the county seat, and 20 from Green Bay, the nearest railroad point. Ahnapee is the nearest banking point. Mail, daily. Joseph Wery, postmaster and general store.

DARBOY. A postoffice in Calumet county, 24 miles northwest of Clinton, the county seat, and 4½ southeast of Appleton, the nearest railroad station and banking point. Settled in 1842, it contains a Catholic church and Catholic and district schools. Population, 490. Mail, tri-weekly. Henry Von Vorst, postmaster.

Hopensberger Peter, saloon.
Schoell Rev M (Catholic).
Schumacher John, saloon.
Schwalbach George, justice of peace.
Von Vorst Henry, General Store.
Wirtz George, cheese mfr.

DARIEN. A stirring village on the R. & S. W. div. C, M. & St. P. Ry, in township of same name, Watworth county, 9 miles southwest of Elkhorn, the county seat, and 4 southwest of Delavan, the nearest banking point. It contains 2 churches, a school, 2 elevators and a creamery. Shipments, butter, cheese, hay, oats and barley. Population, 500. Tel., W. U. Exp., Am. E. E. Park, postmaster.

Barker Lumber Co, H E Seaver mgr.
Bassler Judson, harnessmaker.
Bassler Mrs J S, milliner.
Christie George, supervisor.
Clough Bros (Darwin P and Wm E), live stock.
Clough D P, supervisor.
Clough Wm E, town treasurer.
Cronan Jerry L, blacksmith.
Dyleman Henry, shoemaker.
Fisk John, mason.
Fozel John, harnessmaker.
Frank Henry, tailor.
Gale James, carpenter.
Gile D Austin, agent C, M & St P Ry.
Hastings L E, supervisor.
Heyer Miss Emma, music teacher.
Heyer J Jacob, hardware.
Hollister Lorenzo D, constable.
Horder & Reed (August H Horder, George L Reed), meat market.
Johnson Mrs Frank, physician.
Johnson Joseph, assessor.
Johnson B B & Son (John B and Frank), Grain and Feed.
Johnson J J & Co (John J Johnson, B H Welch), general store.
Johnson Seth T, prop. Saxton House.
Johnson & Gilbert (John B Johnson, John Gilbert), Baled Hay and Straw.
Jones Abijah, constable.
Lathrop George F, general store.
Lindemann Charles, saloon.

Chicago, Milwaukee & St. Paul Ry. The Popular Line to the West and Northwest

Miserez Peter J, shoemaker.
 Mulks G Washington, justice.
 Munson Charles H, blacksmith.
 Niskern Frank C, apiarist.
 Odell Eugene D, justice.
 Owens John H, carpenter.
 Park Edwin E, postmaster.
 Peebles & Gilliland (James S Peebles,
 Andrew W Gilliland), cheese mntrs.
 Rood J F, physician.
 Saxton House, S T Johnson propr.
 Saxton Isaac L, horse breeder.
 Seaver Bros (James E and Rodney), gro-
 cers.
 Seaver Horace E, mgrs Barker Lumber
 Co.
 Smith Edwin H, justice.
 Starin Mrs O C, carpet weaver.
 Stryker James, constable.
 Thomas Lewis, mason.
 Vanderhoof John M, grain and feed.
 Waite Isaac N, carpenter.
 Waite Lucius C, barber.
 Williams David, justice.
 Williams D & Co (DeLoss Williams, Riley
 S Young), druggists.
 Winters Lorenzo D, overseer of highways.
 Wright Mrs Hattie, milliner.
 Wright Merrick, farm hnpts.
 Young Riley S, town clerk.

DARLINGTON. The judicial seat of LaFayette county, in the center of which it is situated, is an important station on the C., M. & St. P. Ry, 136 miles southwest of Milwaukee, 6 southeast of Calamine, 10 northwest of Gratiot Junction, and 60 southwest of Madison. Excellent water power is afforded by the Peconica river, and the city now contains several large flour mills, a foundry and machine shop, 2 banks, Baptist, Methodist, Catholic, Congregational and Episcopal churches, good schools and 3 weekly newspapers, the *Republic*, the *Democrat-Register* and the *Journal*. The city has a fine mineral spring. Good hotel accommodation, the Mehan Hotel being first-class in its appointments. Darlington is surrounded by an excellent farming country. Wheat and live stock are the principal shipments, and land is worth from \$20 to \$60 per acre. Stages semi-weekly to Argyle and Monroe. Population, 1,700 Tel., W. U. Exp., U. S. James Driver, postmaster.

Anderson J Wesley, dentist.
 Barlow P D & E G (Pheris D and Edward G), general store.

Barnes Bros (Edward T and Henry W),
 proprs Democrat-Register.
 Berglund Olaf, barber.
Blackburn John, Justice of the
 Peace and Insurance; Representing
 First-Class Companies; Collections
 Made.
 Blair John C, physician.
 Blakely Charles, blacksmith.
 Bottomly Charles, drayman.
 Boyle Miss Mary, milliner.
 Boyle Peter, hotel.
 Boyle & Collins, lumber.
 Breen & Schartz (John Breen, George
 Schartz), saloon.
 Brown Henry L, propr Darlington Journal.
 Brown John, shoemaker.
 Bruce James H, hardware.
 Buche Gustave, saloon.
 Burns-Clegg Mrs Mary A, photographer.
 Callahan Bros (Patrick and John), saloon.
 Carey Charles H, physician.
 Churchill Malcolm S, jeweler.
 Citizens' National Bank (capital, \$50,000),
 James Judge pres, George F West cash.
 Clementson George, circuit judge.
 Cone Harry J, meats.
 Conley Michael, grocer.
Conley & Brooks (Patrick H Conley,
 Thomas J Brooks), Lawyers and Notar-
 ies Public; Collections Promptly At-
 tended to.
 Connel Timothy, boots and shoes.
 Cornelius Frank, furniture.
 Darlington House, Joseph Proctor propr.
 Darlington Journal, H L Brown propr.
 Darlington Republican, J G Monahan
 propr.
 Democrat-Register, Barnes Bros proprs.
 Demuth John, saloon.
 Dixon Mrs Charles A, milliner.
 Driver Bros (Robert H and Joseph B),
 general store.
 Driver James, postmaster.
 Driver Joseph B, druggist.
 Driver Josephus, tailor.
 Duane Frank C, general store.
 Fauner John, saloon.
 Farrington John B, general store.
 Ferguson Frank L, dentist.
 First National Bank (capital, \$50,000),
 Philo A Orton pres, George S Anthony
 cash.
 Gallagher John, carpenter.
 Gilbertson Gilbert, mason.
 Gleason Thomas, auctioneer.
 Gordon Frank, photographer.
 Gray Henry H, real estate.
 Gray Warren, nursery.
 Green Rev Henry M (Episcopal).

Chicago & Grand Trunk Ry.

The Favorite Route East
VIA NIAGARA FALLS.

California Wines

For **WINE** Write to **E. POMMER WINE CO.**,
Pure **WINE** to
294 WEST WATER ST., MILWAUKEE, WIS.

DAR AND BUSINESS DIRECTORY. DAR 241

Green Zimri B, grocer.
Green & Footitt (Zimri B Green, Chris Footitt), poultry.
Guhl Chris, restaurant.
Hallowan Edward, hardware.
Hamilton Robert, live stock.
Hannon Rev M (Catholic).
Harrison & Yeager (John Harrison, Charles Yeager), blacksmiths.
Hebenstreit George, carpenter.
Hofmann Matthias, furniture.
Holway Harry, livery.
Hooper Walter J, lawyer.
Hotel Meehan, John Meehan Propr; the Only First-Class Hotel in the City. (See adv, below)
Huntington Myron L, physician.
Hurd Rev A (Congregational).
Ingraham Nathaniel D, plasterer.
Kefe James, grocer.
Keyes J Ezra, carpenter.
Kydd Wm H, veterinary surgeon.
Lamb Frederick A, barber.
Langford Charles, barber.
Law Wilson B, notions.
Leach Thomas, dry goods.
Lee Mrs. George, dress-maker.
Lewie Phillip, barber.
McAllister Andrew, restaurant.
McGinley John, insurance.
McGuigan Robert, saloon.
McMannis Sylvester, boots and shoes.
Mann Henry L, carpenter.
Marshall George A, Lawyer, Abstractor and Justice of Peace; the Only Complete Set of Abstracts in La Fayette County.
Marshall M F, Notary Public.

Martin James, city marshal.
Martin Mrs J H, milliner.
Martin & Wilson (Harry C Martin, Robert Wilson), lawyers.
Meehan John, Propr Hotel Meehan. (See adv, below).
Meyers Samuel, clothing.
Miller August, tailor.
Miller Everett, grocer.
Monahan James G, propr Darlington Republican.
Morris Wm, jeweler.
Mosher & Corey (Abram Mosher, Robert Corey), saloon.
Nash Henry C, carpenter.
Nichols Richard, livery.
O'Neil Thomas, blacksmith.
Orton & Osborn (Philo A Orton, Charles F Osborn), lawyers.
Peck Walter W, physician.
Pierce & Brooks (Charles L Pierce, Henry Brooks), meats.
Polkinghorn John, music teacher.
Proctor Joseph, propr Darlington House.
Reed John, blacksmith.
Roberts Miss Ella, milliner.
Robinson John G, feed mill.
Roy John B, hardware.
Russell Charles H, physician.
Schreiter David, harness.
Searle T H & Co, lumber.
Smith Ashbury E, physician.
Smith Mrs Morris, dressmaker.
Stevens Ellie R, grocer.
Swearingen Edward R, R R and exp agt.
Swift John V, druggist.
Turner George W, blacksmith.

HOTEL MEEHAN

(Formerly Whitman House.)

JOHN MEEHAN, Proprietor.

RATES, \$2.00 PER DAY.

The only First-Class Hotel in the City. Hot and Cold Baths. Good Sample Rooms in the House.

DARLINGTON, - WISCONSIN.

Gun Clubs and Trap Shooters! If in need of GUNS, ARTIFICIAL TARGETS and TRAPS, LOADED SHELLS, Etc., Write to or Call on JOHN MEEHAN GUN CO., 272 West Water Street, Milwaukee, Wis. Agents for Sycamore Special Trap Powder.

Van Wagenen James H, grocer.
 Van Wagenen & Son (Henry and Everett), druggists.
 Wallis Wm B, wagonmaker.
 Weaver H J, drayman.
 Welsh & Doyle (John Welsh, James Doyle), livery.
 Wiegel Phillip, baker.
 Williams Richard H, farm impts.
 Williams Wm N, wagonmaker.
 Wilson Robert J, county judge.
 Woodbury Alfred C, apiarist.
 Wood Robert, tailor.
 Wren Michael, shoemaker.
 Wunderle Frank, bottler.
 Yeager Isaac, blacksmith.

DARROW. A postoffice in Jackson county, 17 miles northwest of Black River Falls, the county seat, and 6 northwest of Merrillon, the nearest railroad station. Black River Falls is the nearest banking point. Population, 50. Mail, semi-weekly. John M. Patridge, postmaster.

Judkias Elbridge, justice of peace.
Patridge John M., Constable.

DARTFORD. A beautifully situated village on Green lake, in Green Lake county, of which it is the judicial seat, 76 miles northwest of Milwaukee, and 6 west of Ripon, the nearest banking point, and 14 from Green Lake, on the C. & N. W. Ry. Population, 400. Tel. W. U. Exp., Am. J. H. Brooks, postmaster.

Baldwin Thomas A, meat market.
 Beckwith Sanford, propr Sherwood Forest.
 Boyce Mis Lydia S, laundry.
 Briggs William C, general store.
Brooks John H., Mgr Telephone Exchange.
 Brooks John R, steambot owner.
 Brooks M W & J P (Milo W and John R), general store
 Chapel J M, register of deeds.
 Clark George L, cigar mnfr.
 Clark & Brooks (G L Clark, J R Brooks), steambot owners.
 Crabtree Thomas J, blacksmith.
 Eversz Rev M L (Methodist).
 Haseltine Charles P, propr The Oakwood.
 Hill Haze R, propr Spring Grove House.
 Hoff Lillian, county supt of schools.
 Howard Alban Z, physician.
 Kiesel Carl, saloon.
Lake House, Delos Morris Propr.
 Long Edwin A, general store.
 McConnell John C, lawyer.

McDonald Alexander, county surveyor.
 McDowell Julius A, town clerk.
 Malcolm David J, justice.
 Millard J Edmund, county judge.
 Millard J L, district attorney.
Morris Delos, Propr Lake House.
 Oakwood The, Charles P Hazeltine propr.
 Olin Lorenzo D, boots and shoes.
 Osborn Isaac H, blacksmith.
 Peterson Walter A, boots and shoes.
 Pleasant Point House, G A & J L Ross proprs.
Reiley Daniel, billiards.
 Root's Hotel, V Root propr.
 Ross G A & J L (George A and James L), proprs Pleasant Point House.
 Sargent C L, coroner.
 Schnebly H & Co (Hiram Schnebly, Washington Libby), millers.
 Sherwood Forest, Sanford Beckwith propr.
 Sherwood John D, sorgham mills.
 Smith E C, member Assembly.
 Smith Wm J, railroad, exp and tel agent.
 Spring Grove House, H R Hill propr.
 Swetting J V, clerk circuit court.
 Teske Gustav, county treasurer.
 Thrall Everett G, barber.
 Warnke Martin, sheriff.
 Wendland E J, county clerk.
 Wheeler Mis Lydia C, druggist.
Whiting Ezra T. livery and "Bus Line"; Patentee Whiting's Hot Air Drum (See ad, opp classifd Hardware.)
 Yahr F T, State senator.

DAVIS. In Dunn county, 7 miles northwest of Menominee, the judicial seat and nearest banking point, and 4 from Knapp, the nearest railroad station. Mail, weekly.

DAY. A farm home postoffice in Clark county, 3 1/2 miles south of Neillsville, the county seat, nearest railroad station and banking point. Stages semi-weekly to Neillsville. Population, 25. Mail, semi-weekly. Daniel C. Nell, postmaster.
Nell Daniel C. Farmer.
 Nell May, general store.
 Preshar Pharos, blacksmith.

DAYTON. A village on Sugar river, in Green county, 23 miles northeast of Monroe, the judicial seat, 12 northwest of Evansville, the nearest banking point, and 3 from Belleville, the nearest shipping point. Stage daily to Belleville. Population, 225. Mail, daily. James Root, postmaster.

THE TRAVELERS LIFE AND ACCIDENT INS CO. OF HARTEFORD, CONN.
 (Assets, \$12,000,000) - \$12,000,000 - \$12,000,000 - \$12,000,000 - \$12,000,000 - \$12,000,000 - \$12,000,000 - \$12,000,000 - \$12,000,000 - \$12,000,000
 Agts., 200 - Number of Companies, 100 - Policy-holders, 100,000,000

Leipold & Wiskocil, Architects and Superintendents,

S. W. Cor. of Grand and W. Water Sts., MILWAUKEE, WIS

Course Warren, carpenter.
 Cubben Fred, cheese mfr.
 Cunningham Jerry P, general store.
Dayton Mercantile Association,
 General Store.
 Faulkes Edward O, harness and barber.
 Friday Samuel, cheese mfr.
 Gasset J L, creamery.
 Jackson Joseph & Son, flour mill.
 Jordan & Co, cheese mfrs.
O'Donnell John, Mngr Dayton Mer-
 cantile Association.
 Veegly F, hotel.
 Wackman & Ruttly, blacksmiths.
 Welch M F, stone mason.

DEANSVILLE. A village on the
 C. M. & St. P. Ry, in Dane county, 18
 miles northeast of Madison, the county
 seat, and 6 from Waterloo, the nearest
 banking point. Population, 159. Tel.,
 W. U. Exp., Am. R. P. Smith, post-
 master.

Hagman U, railroad, exp and tel agt.
Smith R P, General Store.
 Watertown Elevator Co, Wm McNeal
 mngr, grain dealers.

DEBELLO. A postoffice in Vernon
 county, 41 miles east of Viroqua, the
 county seat, and 10 miles southwest of
 Wonewoc, the nearest railroad station and
 banking point. Population, 59. Mail,
 tri-weekly. Elias Kegley, postmaster and
 general store.

DECORA PRAIRIE. In Trempeau-
 leau county, 18 miles south of Whitehall,
 the judicial seat, and 31 from Galesville, the
 nearest shipping and banking point. Stages
 to Galesville and North Bend; fares, 30
 cents and 70 cents respectively. Popula-
 tion, 200. Mail, semi weekly. S. Batman,
 postmaster.

Adams Noah, blacksmith.
Batman Stark, Justice, Horse, Mule
 and Cattle Breeder.
 Cook Mary J, dressmaker.
 Davison John, farmer.
 Dek W, veterinary surgeon.
 Erwin John, miner.
 Fisher H, carpenter and wagonmaker.
 Gayer Robert, trapper.
 Samson James, miner.

DEERBROOK. Formerly known as
 Reeve, is located on the Eau Claire river
 and on the M., L. S. & W. Ry, in Lau-
 claude county, 7 miles northeast of Antigo,

the judicial seat and nearest banking point.
 Tel., W. U. Exp, U. S. Population,
 200. D. Dexter, postmaster.

Chadek Bros, wagonmakers.
Dexter D & Co, General Store.
 Fisher John, justice.
 Gillas D & J, saw mill, 2 1/2 miles n e.
 Hafner T, hotel and saloon.
 Hardie H, railroad, exp and tel agent.
 Harlow & Luce, saw mill.
 Heuil Frank, general store.
 Sawyer T, hotel.
 Schotte Charles, blacksmith, 2 1/2 miles n e.

DEERFIELD. On the C. & N. W.
 Ry, in Dane county, 17 miles east of Mad-
 ison, the county seat. It contains 2
 churches, a bank, a steam feed mill and a
 creamery. Population, 300. Exp., U. S.
 Tel., W. U. S. G. Andrus, postmaster.

Anderson Mrs Christ, milliner.
 Anderson Jens, flour and feed.
 Andrus Sylvester G, postmaster.
 Bank of Deerfield (capital, \$10,000), I O
 Britson pres, H B Fargo cash.
 Britson Ingebriet O, leaf tobacco.
 Britson John I, dry goods.
 Britson John O, drugjst.
 Deerfield House, H B How propr.
DeJay James E, Hardware.
 Eighmy House, George Eighmy propr.
 Gericke Otto, blacksmith.
 Grinde Peter B, justice.
 Grinde & Holman (Peter B Grinde, Nels
 Holman), lumber.

Helgeson Bros (Hubert and Thomas),
 meat market.
 Helmicks & Rodby (Edwin Helmicks, Ole
 C Rodby), general store.
 How Henry B, propr Deerfield House.
 Kirkland James, painter.
 Klinefelder Henry G, leaf tobacco.
 Knudsen Andrew H, barber.
 Knudsen Bros (Knud H and Andrew H),
 restaurant.

Larson Nels G, hardware.
 Mosel Frank, harness.
 Nelson Aleck, general store.
 Nelson Wm, lawyer.
 Prescott Bros (Wm and John), tailors.
 Resland Nels L, leaf tobacco.
 Roach & Seeber, creamery.
 Rutlin & Resland (John J and Knud J
 Rutlin, Nels L Resland), leaf tobacco.
 Simonsen Simon E, leaf tobacco.
 Sknar Andrew O, shoemaker.
 Spafford Ernst, barber.
 Sponholz Herman, tailor.
 Thompson Knud, wagonmaker.

Voog K M & Co (Knuud M Voog, Andrew Christiansen), general store.
White E W, railroad, exp and tel agt.
Williams Nels E, feed mill.

DEER PARK. A stirring village on the C., St. P., M. & O. Ry, in St. Croix county, 24 miles northeast of Hudson, the county seat, and 10 northeast of New Richmond, the nearest banking point. Population, 100. Tel., W. U. Exp., Am. A. M. Larson, postmaster.

Anderson Anton, meat market.
Helleson Paul, physician.
Larson A M, General Store.
Larson Julia, milliner.
Larson Martin, painter.
Olson J C, grocer.
Rickmire H K, grocer.
Sakrison Charles, groceries and shoes.
Sakrison E, harness.
Thompson Charles, wagonmaker.
Vinson S, railroad, exp and tel agt.
Walby T, blacksmith.

DE FOREST. Also known as North Windsor, is a village on the C. M. & St. P. Ry, in Dane county, 14 miles north of Madison, the county seat and nearest banking point. Stages tri-weekly to East Bristol and semi-weekly to Norway Grove. Population, 300. Tel., W. U. Exp., Am. George Durkee, postmaster.

Anderson John, carpenter.
Baker John, mason.
Bertram J H, physician.
Boehm F, general store.
Brue Nels H, tree agent.
Cutler H B, live stock.
Dahl N L, general store and hotel.
Durkee F, poultry breeder.
Durkee George, Insurance Agent.
Engesette J, hardware.
Grinde H S, railroad agent.
Hafford John, cheese mfr.
Hanson Anna, dressmaker.
Hanson J E, feed and planing mill.
Holm O S, notary.
Holm Mrs O S, music teacher.
Holm Peter, blacksmith.
Kletth John A, shoemaker.
Knutson Hans, machinist.
Knutson K, Blacksmith and Hotel.
Mack George J, harnessmaker.
Malstead Andrew, general store.
Peterson Sune, dressmaker.
Tobie Walter, exp and tel agent.

DEKORRA. A postoffice in Columbia county, 6 miles south of Portage, the county seat, and 24 west of Hartman, the nearest railroad station. Portage is the nearest banking point. Population, 35. Mail, semi-weekly. David McCulloch, postmaster.

Fulton John, general store.
McCulloch David, Blacksmith.
McKenzie John, flour mill.
Pearall S, hotel.

DELAFIELD. A village on Bark river, in Waukesha county, 12 miles northwest of Waukesha, the judicial seat, 24 from Nashotah, on the C. M. & St. P. Ry, the nearest railroad station, and 5 from Oconomowoc, the nearest banking point. Population, 359. Mail, daily. J. Killmer, postmaster.

Gillespie & Jacques, millers.
Halfer J J, hardware.
Hahn Jacob, meat market.
Henges Charles, boots and shoes.
Jacques Wm M, justice of peace.
Killmer John, General Store.
Kunz Louis, hotel.
Kunz W E, hotel and livery.
Luzviel Christian, blacksmith.
Notbohm Wm, miller.
Perkins & White, hotel.
St John's Military Academy, Rev S T Smythe head master.
Smith Martin, carpenter.
Vanderpool Bros, general store.

DELAN. A prosperous incorporated village in Walworth county, on the R. & S. W. div. C. M. & St. P. Ry, 6 miles southwest of Elk Horn, the county seat, and 62 southwest of Milwaukee. Delavan Lake, 2 miles southeast, is a favorite summer resort for boating and fishing, with handsome residences and ample hotel accommodation. First settled in 1836, it now contains Baptist, Catholic, Congregational, Episcopal and Methodist Episcopal churches, a high school, a fourishing dental college, 2 banks, 2 hotels, the Wisconsin Institute for the Deaf and Dumb, 2 wind mill and pump factories, a flour mill, a grain elevator, a foundry, a creamery, a tuck factory, 2 weekly newspapers, the *Republican* and the *Enterprise*; also the *Wisconsin Times*, published during the school session. The products of the above mentioned mills and factories, with grain and live stock, are shipped. Land in the immediate vicinity averages \$75 per

acre. Exp., Am. Tel., W. U. Telephone exchange. Population, 2,600. H. T. Sharp, postmaster.

Adams W G, Cigar Mnfr.
Andrus Miss Nettie, confectioner.
Barlow Silas V, farm impts.
Borner & Mendius (Ferdinand Borner, Herman Mendius), creamery.
Briggs Harmon A, horse breeder.
Burns Matthew N, harness.

Citizens' Bank of Delavan (Capital, \$25,000). S Rees, Lubar Pres, T P James Vice-Pres, Ed P Williams Cash; Collections a Specialty.

Cochrane W A, prof Wis School for the Deaf.

Collins Greenleaf W, mngr Strow Park Hotel.

Collyer Fletcher, agt Am Exp Co.

Delany John B, Propr Lake Lawn House.

Delavan Enterprise The, Hiram T Sharp Propr.

Delavan House, E M Strow Propr.

Delavan Mill Co, Morris Horton, Levi B Hicks, George H Saxton proprs.

Devendorf Daniel B, physician.

Dinsmore & Holmes (James E Dinsmore, Jonathan B Holmes), grocers.

Fitzer Isaac Y, marshal.

Gavett Martin, clothing.

Higgins Robert C, carriage painter.

Highland Park Hotel, Sage & Co Proprs.

Hollister Kinner N, hardware.

Hollister Milton L, village trustee.

Hollister Seth H, farm impts.

Hollister & Calkins (Henry G Hollister, Alvin B Calkins), livery.

Hughes Wm, painter.

Irvingwood Hotel, E McBane Propr.

Jackson Stedman L, village trustee.

Johnson Harry C, town treas.

Kendrick A H, cash E Latimer & Co's Bank.

Lake Lawn House (Delavan Lake), J B Delany Propr.

Latimer E & Co (Responsibility, \$200,000), E Latimer Pres, James Aram Vice-Pres, A H Kendrick Cash, Bankers

Leach George W, wagonmaker.

Leach G Edward, veterinary surgeon.

Letteer Melvin D, machinist.

Lowe A H, village clerk.

Lowe T Q, street corner.

McBane E, Propr Irvingwood Hotel.

Matson Alfred, barber.

Park Hotel, C T Williams Propr.

Prosser Frank A, horseshoer.

Reader Amos H, horse breeder.

Rodman Andrew J, physician.

Runkle & Fahr (D W Runkle, H P Fahr), dentists.

Sage & Co (H W and C A Sage), Proprs Highland Park Hotel.

Sharp Hiram T, Postmaster and Propr The Delavan Enterprise.

Shulz Charles H, village trustee.

Shulz J C (estate), harness.

Spooner Alfred S, lawyer.

Sturin Benjamin, horseshoer.

Strow Edgar M, Propr Delavan House.

Strow Park Hotel, G W Collins mngr.

Sturtevant George H, blacksmith.

Summer Charles B, Attorney-at-Law.

Swiler John W, supt Wisconsin School for the Deaf.

Thompson Ingman T, wagonmaker.

Van Velzer Washington C, cigar mnfr.

Webster John P, physician.

Williams Clarence T, Propr Park Hotel.

Williams Ed F, Cash Citizens' Bank and Village Trustee.

Williams H H & Son (Henry H and Howard), jewelers.

Wisconsin School for the Deaf, John W Swiler supt.

Woodford Channey D, justice.

DELL. A postoffice in Vernon county, 18 miles northeast of Viroqua, the county seat, and 10 east of Westby, the nearest railroad station. Viroqua is the nearest banking point. Stages to Viroqua tri weekly; fare, 50 cents. Population, 30. Mail, tri-weekly. A. A. Calhoun, postmaster.

Calhoun A A, General Store.

Callier G J, carpenter.

Clark Bros, coopers.

Clark F M, cooper.

Clark Robert & Son, coopers.

McKee Wm, cooper.

DELL PRAIRIE. A postoffice in Adams county, 25 miles south of Friendship, the county seat, and 5 northeast of Kilbourn City, the nearest railroad station and banking point. Stages daily to Kilbourn City; fare, 25 cents. Population, 35. Mail, daily. Miss Mary N. Fowler, postmaster.

Bagley Jackson, blacksmith.

Rich S K, justice.

The Broadway Hotel. JOHN J. DOW, Proprietor,
 WEST SUPERIOR, WISCONSIN.

DELTON. A village on Dell river, in Sauk county, 10 miles north of Baraboo, the county seat, and 3½ southwest of Kilbourn City, the nearest railroad station and banking point. Stages daily to Kilbourn City and Baraboo; fare, 25 and 75 cents respectively. Population, 200. Mail, daily. F. L. Hulbert, postmaster.

Fraser E P, cooper.
 Fraser L, groceries and notions.
 Gordon Rev J C (Methodist).
Hulbert F L, Drugs, Groceries and Justice.
 Hulbert J M, guide and boatman.
 Jones A, physician and dentist.
 Keyes G G, justice and insurance.
 Koppke Bros, general store.
 Newman A, flour mill.
 Sarrington H, propr Queens Flour Mills.
 Sumner Mrs Millie, summer resort hotel.
 Thomson A H, blacksmith and wagonmaker.

DENMARK. In Brown county, 15 miles southeast of Green Bay, the judicial seat, nearest banking and shipping point. Stages to Green Bay and Two Rivers; fare, \$1 to either place. Population, 300. Mail, tri-weekly. John Bartelme, postmaster.

Anderson Niels, wagonmaker.
 Benecke David, general store.
Beyer Hans S, General Store.
 Hengel Peter, stone mason.
 Hesse Franz, justice.
 Klamann Rev J (Lutheran).
 Koslosky Frank, general store.
 Mortensen Christian, carpenter.
 Peterson A, music teacher.
 Peterson Julius, carpenter.
 Peterson Peter, carpenter.
 Peterson Ras-mus, blacksmith.
 Rasmussen F W, justice.
 Rasmussen James, shoemaker.
 Thompson N E, saw mill.
Witte Ferdinand, General Store.
 Witte & Buckman, saw and grist mill.
 Wooden Christopher, shoemaker.

DENNY. On the Abbottsford & North-eastern Ry, in Marathon county, 40 miles west of Wausau, the judicial seat. Bank at Colby. Population, 50. Exp., Pacific. Charles S. Quinette, postmaster.

Denney James W, blacksmith.
 Henk Casper, farm impts.
 Hodge Naaman, constable.
 Jacobi Henry, carpenter.
Quinette Charles S, General Store and Justice.
 Salter R B & Co, saw mill.

DENOON. A settlement on lake of same name, in Waukesha county, 12½ miles south of Waukesha, the seat of justice, to which place mail should now be sent.

DENZER. In Sauk county, 16 miles southwest of Baraboo, the judicial seat, and 10 from Prairie du Sac, its shipping point. Mail, semi-weekly. R. Alexander, postmaster.

DE PERE. A prosperous and enterprising incorporated city, situated at the head of lake navigation on Fox river, and 5 miles from its mouth. The river presents a magnificent power of from 3,000 to 4,000 horse power at this point, and gives factories the unique advantage of a cheap power at one end and lake navigation at the other, with water communication with all lake ports. The C. & N. W. and the C. M. & St. P. Rys pass through De Pere. November 11, 1890, the Shattuck & Babcock Co (capital stock \$500,000, John A. Kimberly, C. B. Clark, and F. C. Shattuck incorporators), paid \$100,000 for the greater part of the water power and at once began preliminary work on the largest mills in the West for the manufacture of the finer grades of paper. The plant includes soda and sulphite pulp mills and employs from 300 to 500 hands. In the spring of 1891 the C. & N. W. Ry, built side tracks from the east to the west side of the river, at a cost of \$50,000. Three flowing artesian wells furnish an abundance of pure water for domestic use and fire protection, and the city is well provided with sewers. De Pere possesses 4 newspapers the *News* (Rep.), the *Standard* (Holland), the *Volkston* (Holland), and the *Brown County Democrat*. The city contains two high schools, diplomas from which entitle graduates to admission to the State university without examination; 11 churches, 4 hotels, 2 public halls, 2 elevators, 2 flour mills, 1 charcoal blast furnace, 1 foundry and machine shop, 1 sash, door and blind factory; 6 distilleries, 3 lime stone quarries, 1 tile factory, 1 vase and flower pot factory, 1 saw mill, 1 pump factory, 1 pleasure boat factory, 1 cooper shop, 1 hay press and warehouse, 2 cigar factories, 1 cabinet shop, and the mammoth paper mills. The products of the above mentioned factories, and brick, draft horses, country produce, grain and hay constitute the shipments. During 1890 100,000 tons of coal, salt and general merchandise passed through the government.

The Brodesser Mfg Co., Mfrs of Steam, Hydraulic and Hand-Power
 Passenger and Freight ELEVATORS, Warehouse
 and Store Trucks of all kinds, Pumps, Etc. 512-514 Commerce Street, Milwaukee, Wis.

DE P AND BUSINESS DIRECTORY. DE P 247

lock at De Pere. Shipments of 1890:
 Lake, 2,071 tons; rail shipments, 86,490
 tons; receipts, 36,783 tons. Assessed val-
 uation of real and personal property, \$731,-
 733. Bonded debt, \$19,000. Exp., Am.
 Tel, W. U. Population, 3,603. Distance
 to Chicago, 208 miles; to Milwaukee, 108;
 to Madison, 151; to Green Bay, 5. Wm.
 Armstrong, postmaster.
 Altmyer Nicholas, propr Union House.
 Armstrong Wm, postmaster.
 Baeten John, brick mfr.
 Bakken Christian, shoemaker, W D.
 Baldwin D E, civil engineer, W D.

Beaver Mrs Mary, milliner.
 Berendsen Lambert J, cigar mfr.
Bingham Webster A, General Store,
 W D.
 Bock Rev Henry (Lutheran), W D.
 Boehm John A, shoemaker.
 Boeykens Isadore, propr Railroad House.
 Bowring Thomas D, photographer.
Brown County Democrat (Week-
 ly), Heyrman & Kuypers Editors,
 Democrat Publishing Co Publishers.
 (See ads, *below*.)
 Burnett Matthew, grocer.
 Business Men's Assn, Eugene Smith pres.

J. S. DUNHAM.

B. F. SMITH

DUNHAM & SMITH,

MANUFACTURERS OF



AND FEED.

Shippers of Grain and Mill Stuffs. Wholesale Hay Dealers
 and Hay Pressers.

Flour Mill at East End of Bridge. Elevator and Hay Press on M. & N. R. R. Track, opp. Depot

DE PERE, WISCONSIN.

DEMOCRAT PUBLISHING CO.,

PUBLISHERS OF

Brown County Democrat and De Volksstem.

J. B. HEYRMAN and J. A. KUYPERS, Editors.

ALL KINDS OF **Job Printing** Executed with Neatness and Dispatch.

DE PERE, WISCONSIN.

Post's Fair, 10, 12 and 14 Fourth St., Fond du Lac, Wis.
 LARGEST STOCK OF OIL CLOTH AND CARPETS.

WEIS BROS., Milwaukee, French Claret's.

Byers David, city clerk.
 Carrow Mrs Jane, carpet weaver.
 Clark & Dawrenz (James E Clark, Frederick C Lawienz), clothing.
 Collette Henry, lumber mfr, W D.
Commercial Hotel, John Wolske Propr.
 Cook John, merchant tailor.
 Cook's Opera House, John Cook propr.
 Coopman John, saloon, W D.
 Connihau Patrick, meat market.
 Crabb Frank, saloon.
 Dart Felix, blacksmith.
 De Both Frank, saloon, W D.
 De Bruin Louis, grocer.
 De Jonghe Constantine, baker.
Democrat Publishing Co, John B Heyman Pres, John A Kuypers Treas, Henry Heyman Sec. Publs Brown County Democrat and De Volksstem. (See adv, p 247.)
 Demro Joseph, cooper.
De Pere News The (Weekly), Procter & Hallne Publs and Proprs.
De Pere Standard (Holland Weekly), Edward Van De Castele Publr and Propr.
 Dickinson Mrs Anna, dressmaker.
 Doms John A, boots and shoes.
 Donnelly Mrs Mary, carpet weaver, W D.
 Dousman John P, flour mill.
 Duain Louis, millwright, W D.
 Du Bois Wm J, restaurant.
Dunham & Smith (Jeremiah S Dunham, Benjamin F Smith, Flour Mill; Wholesale Flour, Feed, Hay and Grain. (See adv, p 247.)
 Durin Rev J F (Catholic), W D.
 Duvale Emanuel, hotel, W D.
 Falck Jacob, saloon.
 Felicow August, blacksmith.
 Franc Emauel J, meats, W D.
 Francken Bros (Peter and Cornelius), plasterers.
 Francken Christian, plasterer.
 Francken Gerard, mason.
Goodell Charles F, Agent Milwaukee & Northern Railroad.
 Gowey Archibald, Lumps and windmills.
 Gregory Daniel H, physician, W D.
 Grohndorff Charles F, grocer and exp agt, W D.
 Guifon Louis, blacksmith, W D.
 Hahn John, saloon.
 Hendricks Peter John, meats.
 Hermes Hubert, saloon, W D.
 Hermen Christian, milk.
Heyman & Kuypers (John B Heyman, John A Kuypers), Editors Brown County Democrat and De Volksstem.

Hobbins Patrick, city marshal.
 Hoekers John, brick mfr.
 Hoks Wm, general store, W D.
 Jackson Frank A, furniture.
 Jackson Thomas, blacksmith, W D.
 Jackson & Sons (Robert, Charles W and Robert jr), general store.
 Jacobs Theodore, cigar mfr, W D.
 Jansen Peter J, saloon.
 Janssen Wm, grocer, W D.
 Jensen & Krause (John Jensen, Julius Krause), brick mfrs.
 Jones Randolph A, painter, W D.
 Kellogg Banking Co (capital, \$25,000), Rufus B Kellogg pres, Wm E Kellogg cash.
 Keisten Alphon M, physician.
 Kidney D & Son (Daniel and Wm E), boat builder, W D.
 Krause Julius, boots and shoes.
 Lange Eberhardt A, druggist, W D.
Lanston Charles A, Founder, Machinist and Mfr Saw Mill, Blast Furnace and Kiln Castings.
 Le Clair David, carpenter.
 Le Clair Joseph, contractor and builder.
 Lee Patrick, blacksmith.
 Lindner August, live stock.
 Lom Herman J, livery.
 Lucke Mrs Louisa S, dressmaker.
 McCabe Patrick, confectioner.
 McCormick John P, mgr W U Tel Co.
 McGeehan Robert J, farm impls.
 McVey Charles, blacksmith.
 Mailer Andrew C, physician.
 Marshall Simon, general store.
 Martell Miss Matilda, carpet weaver, W D.
 Martens Mathias, grocer.
 Mathews Wm R, grocer.
 Meyer Miss Christina, restaurant.
 Meyer Rudolph, shoemaker, W D.
 Miller Rev W T (Methodist).
Milwaukee & Northern R R.
 Charles P Goodell Agent.
 Minich Lewis, merchant tailor.
 Moffatt Edward E, wagonmaker.
 Muizers John H, tailor.
 Mularky John C, wagonmaker.
 Mularky Patrick H, wagonmaker.
 National Furnace Co (capital, \$80,000), Eugene Smith sec and genl mgr, mfrs charcoal pig iron.
 Nelson John W, barber, W D.
 Nenhauer Frank J, meat market.
 Nicolle Sash and Door Co (capital, \$21,000), John W Johann pres, Enos W Persons sec, W D.
 Norton Mrs Fannie J, milliner.
 Nuss Rev M (Methodist).
 Oldfield Thomas M, photographer, W D.

North Star Iron Works. Capacity, 500 tons—Engineers, Machinists, Founders, Boiler-makers, PABRIK MANUFACTURING CO. Millwrights, Saw Mill Machinery, Mining Machinery, Corliss and High Ashland, - - Wisconsin. Speed Engines, Boilers, Power Transmitting Machinery, etc. See p. 6

Guthwaite John C, jeweler.
 Parker Elijah P, lawyer.
 Parsons Milton P, mayor.
 Phelps Charles H, barber.
 Pratsch Gustav G, hardware.
Proctor & Halline (Harry H Proctor,
 Paul L Halline), Publsrs and Propts De
 Pere News.
 Prust Charles, farm impts.
 Railroad House, Isadore Boeyken propr.
Reid Andrew, Postmaster West De
 Pere, Insurance Agent, Justice of Peace
 and Notary Public.
 Rice Rev W J (Catholic)
 Ritelic John S, livery, W D.
 Rodgers John, grocer, W D.
 Salmon Public Library, Mrs J S Dunham
 pres.
 Scanlan Thomas, justice, W D.
 Schirmer Frederick, junk, W D.
 Seufelgel Julius, hardware, W D.
 Schmidt A Phillip, brewer, W D.
 Schuering Paul, spiratist, W D.
 Schlegel Joseph, blacksmith.
 Sharp Thomas E, furniture.
 Shattuck & Babcock Co (capital, \$500,000),
 paper mnfrs, W D.
 Smith D & E (Dwight and Eugene), gro-
 cers.
 Smith Eugene & Co (Eugene and Fred L
 Smith), coal.
Smith Horace J, Bookkeeper Duu-
 ham & Smith.
Smith John, Lawyer and Collections ;
 Steamship and Insurance Agency; Deal-
 er in Toys and Confectionery.
 Smits John M, barber.
 Smutz Rev A D (Catholic), W D.
 Steckart John, meat market.
 Steinfeldt Fritz, pump mnfr.
 Talbot Rev Howard A (Pres-byterinn).
 Taylor Frank W, agt C & N W Ry, W D.
 Tenus Michael, boots and shoes.
 Thiele & Handeyside (August Thiele, Wm
 Handeyside), livery.
 Tooner Peter, blacksmith.
 Touhey James, propr Transit House.
 Transit House, James Touhey propr.
 Ulrich Jacob, hardware.
 Union House, Nicholas Altmayer propr.
Van De Castele Edward, Editor
 and Publ'r De Pere Standard.
 Van Der Zanden Henry, jeweler.
 Van De Walle Paul, baker and grocer, W D.
 Van Dyk Cornelius, grocer, W D.
 Van Susteen & Son (Garrett and Matthew),
 general store, W D.
 Van Treeck Herman, saloon, W D.
 Venen Cornelius, feed mill.

Verberkmoes Louis & Co (Louis and Jen-
 nie Verberkmoes), general store.
 Versteegen Rev John (Catholic).
 Villicse John, blacksmith, W D.
Volkstem Inc (Holland, Weekly).
 Heyrman & Kuypers Editors, Democrat
 Publishing Co Publsrs. (See adv, p 247.)
 Voller Mrs Joseph, carpet weaver.
 Wassenberg John, grocer, W D.
 Welland Mrs Henrietta, farm impts and
 blacksmith, W D.
 Weiss Joseph, harness.
 Wells Allison G, general store.
 Weter James P, dentist.
 Weyenberg Renier, insurance.
 Wheeler Herbert I, druggist.
 Whitesides Mrs Margaret, milliner, W D.
 Wilcox Chester G, harness.
 Willers Wm, pump mnfr.
 Williams Bros (Henry W and Eugene H),
 hardware.
 Wisconsin Telephone Co, A C Mailer
 mngr.
Wolke John, Propr Commercial Ho-
 tel and Cigar Mnfr.
 Woodward John N, painter, W D.
 Woodward Wm H, baker.
 Workman Wm, druggist.
 Wright Millard F, barber.
 Zabrosky & Son (Wm and Alex), wagon-
 makers, W D.
 Zegers Hubert, saloon.

DERONDA. A station on the M., St.
 P. & S. Ste. M. Ry, in Polk county, 17
 miles from Osceola Mills, the judicial seat.
 Exp., Am. Tel., W. U. Population, 59.
 A. W. Sylvester, postmaster.

Price Z G, railroad, exp and tel agt.
Sylvester A W, General Store.

DE SOTO. A post village on the C.,
 B. & N. R. R. and on the Mississippi river,
 in Vernon county, 20 miles southwest of
 Viroqua, the county seat, and 5 north of
 Lansing, Iowa, the nearest banking point.
 Stages tri-weekly to Viroqua. Population,
 500. Exp., Am. Tel., W. U. B. D.
 Lane, postmaster.

Babcock John, grain buyer.
 Banks Mrs Wm, music teacher.
Burholonew Peter, Livery.
 Brown Mrs K M, milliner.
 Clark Z, mason.
 Collins George, hotel.
 Cole A W, fisherman.
 Collins D B, cattle buyer.
 Davidson P S, general store.
 Dunlevy J M, carpenter and furniture.

Edmonds C, barber.
 Ewers Dr O, druggist.
 French & McDowell, grocers.
 Green Miss Nellie B, music teacher.
 Hemeuway Mrs, carpet weaver.
 Kalhar Robert, steamboat agent.
Lane E D, Groceries and Provisions.
 Loftus Martin, hotel.
 McDonell A D, mason.
 McDowell Charles, wagonmaker.
 McEvoy Miss Nellie, milliner.
 Mossholder George, carpenter.
 Mueller C L, stove and lumber mill.
 Owen B, carpenter.
 Owen C, marshal.
 Rogers J H, general store and drugs.
 Stamp Rev F W (Methodist).
 Stinson Lewis, shoemaker.
 Terhune Wm F, lawyer.
 Tucker F W, railroad, exp and tel agt.
U'pham Charles, Tinner and General Store.
 Van Zandt James, meat market.
 White & Kloak, blacksmiths.
 Woodbury Charles L, general store.

DEUSTER. A postoffice on the P. & W. div. of the C. & N. W. Ry. in Juneau county, 21 miles northwest of Mauston, the seat of justice. Bank at New Lisbon. The railroad name is Cranberry Centre. Population, 100. Mail, daily. Wm. Evans, postmaster.

Evans V, cranberry grower.
Evans Wm, Cranberry Grower.
 Evans & Cody, coopers.
 Gillson C, cooper.
 Kruschke G H, cranberry grower.
 Kruschke H O, cranberry grower.
 Megow W E & Sons, cranberry growers.
 Megow W L, justice.
 Miner, Baker & Co, cranberry growers.
 Wering G D, cranberry grower.
 Werrinee J O, cranberry grower.

DEXTERVILLE. Situated at the junction of the G. B. W. & St. P. and the W. P. & S. Rys, and on Yellow river, in Wood county, 142 miles northwest of Milwaukee and 15 southwest of Grand Rapids, the county seat and nearest banking point. It contains 2 hotels and a general store. Mr. George Hiles, of Milwaukee, has built two branch railroads, the W. P. & S. and the M. D. & N., which are now owned by the G. B. W. & St. P. system. The principal shipments are lumber and cranberries. Mail, daily. Tel., W. U. Exp., U. S. and Am. Population, 400. Wm. Downing, postmaster.

Baker Charles O, lawyer.
 Cruger Charles J, cranberry grower.
 Cruger Rudolph A, cranberry grower.
 Downing Solomon A, propr Downings House.
Downing Wm, Postmaster and General Store.
 Farley & Keenan (James Farley, Edward Keenan), saloon.
 Fielder G W, barber.
 Hiles George, lumber.
 Hiles Samuel, general store.
 Lewis Myron E, railroad agent.
 Tuttle House, Charles Tuttle propr.

DIAMOND BLUFF. On the C. B. & N. R. R., and on the Mississippi river in Pierce county, 14 miles southwest of E. Worth, the county seat, and 10 northwest of Red Wing, Minn., the nearest banking point. Population, 100. Exp., Am. Tel., W. U. L. C. Burke, postmaster.

Burke L C, General Store.
 Coulter E S, justice.
 Dill M T, grain.
 Gartland F P, railroad, exp and tel agt.
 Hardy C C, hotel.
 Hilden J F, justice.
 Hope J F, justice.
 Jergenson Hans, shoemaker.
 Leighton T L, hotel.
 Mero A C, livery.
 Mero A R, live stock.
 Peterson Robert, blacksmith.
 Quinby E, justice.
 Willey H O, hotel.

DICKEYSVILLE. In Grant county, 20 miles from Lancaster, the judicial seat, 8 from Cuba City, the nearest shipping point, and 12 from Dubuque. Population, 82. Mail, tri-weekly. R. A. Longbotham, postmaster.

Haas Frank, blacksmith.
 Heinze F, saloon.
 Kowolski A, undertaker.
 Kowolski L, carpenter.
Longbotham J & Co, General Store.
 Weiderhold G, saloon.

DILLMAN. A postoffice on the M. L. S. & W. Ry. in Milwaukee county, 15 miles north of Milwaukee, the county seat and nearest banking point. Population, 150. Mail, daily. Otto J. Valkmann, postmaster.

Bielefeldt, wagonmaker.
 Borchardt Gustav, blacksmith.
 Brooks Rev (Holland Reformed).

Chicago & Grand Trunk Ry. Palace and Dining Cars
 ON ALL THROUGH TRAINS.

Chicago & Grand Trunk Ry. Palace and Dining Cars

ON ALL THROUGH TRAINS.

DIL AND BUSINESS DIRECTORY. DOD 251

Bruss Henry, constable.
 Battles Anson W., justice and town clerk.
 Dibbert John, wagonmaker.
 Geiger Gustav, harness-maker.
 Haberlien George, shoemaker.
 Hammater Rev John (Evangelist).
 Louis Jacob, carpenter.
 Renschel Rev Christian (Lutheran).
 Sellman Fred, flour mill.
 Uphoff Rev (Evangelist).
Volkman Otto, Grocer.
 Vogt Charles, blacksmith.
 Wetzel Alvin, saloon.

DIXON. A postoffice in Bear creek, in Richland county, 12 miles southeast of Richland Centre, the county seat, and 5 north of Lone Rock, the nearest railroad station. Richland Centre is the nearest banking point. Stages daily to Lavallo and Lone Rock. Population, 50. Mail, daily. Helen M. Eaton, postmaster.

Beckwith A & D, cheese mfrs.
 Davis W J, farm impts.
 Thomas J M, cheese mfr.

DOBBSSTON. On Wolf river, in Langlade county, 28 miles east of Antigo, the county seat, shipping point and bank location. Population, 10. Mail, semi weekly. A. Bell, postmaster.

Bell A., Real Estate.
 Bell W B, cigars and tobacco.
 Bramer Frank, lawyer.
 Burns Douglas, farmer.
 Dempster C, live stock.
 Jenkins R W, lumberman.
 Pitce John, farmer.
 Potts Wm, farmer.
 Wheeler E, lumberman.
 Whitehouse J L, hotel and carpenter.

DODGE. On the G. B., W. & St. P. R. R., in Trempealeau county, 27 miles southwest of Wilderhall, the county seat, and 9 from Winona, Minn., the nearest banking point. Population, 200. Tel., W. U. Exp., U. S. J. Baumgartner, postmaster.

Baumgartner J., Railroad, Express and Tel Agent.
 Baumgartner R, justice.
 Cassimore Charles, blacksmith.
 Hosley Fred, hotel.

DODGE'S CORNERS. A farmhouse post-office in Waukesha county, 12 miles south of Waukesha, the county seat

and banking point, and 5 from Mukwonago, the nearest rail approach. Population, 80. Mail, tri-weekly. L. E. Jackson, postmaster.

Bailey T F, pumps and justice.
 Thomas A E, physician.
 Thomas E B, horticulturist.

DODGEVILLE. A thriving, incorporated city, near the center of Iowa county, of which it is the judicial seat, is an important station on the M. div. of the C. & N. W. Ry and on the I. C. Ry, of which it is the terminus. Its settlement dates from 1826, incorporated as a village in 1858 and as a city in 1889. It is located 47 miles west of Madison, 129 southwest of Milwaukee and 8 from Mineral Point. The city contains 3 banks, an excellent high school and good public schools, and churches of the following religious denominations: Methodist, Congregational, Primitive Methodist, Presbyterian, Baptist, Evangelical and Catholic. Three weekly newspapers are published—the *Chronicle*, the *Sun* and the *Eye and Star*—and keep the citizens well informed on all current topics of interest. The manufacturing interests consist of agricultural implement and wagon works, flouring and planing mills, a creamery, and a smelting furnace. Land in the vicinity is worth from \$50 to \$65 an acre, and large quantities of grain, live stock and dairy products are shipped. Considerable attention has lately been given to the rearing and breeding of fine stock in this locality, and this industry, notably that of trotting stock is rapidly advancing. The city has excellent hotel accommodations, is well represented in well stocked stores, etc. Lead and zinc mines are in the vicinity, and conduce quite materially to the general interests of the city. Stages daily to Mineral Point; fare, 50 cents. Exp., Am. Tel., W. U. Population, 1,800. Albert S. Hearn, postmaster.

Arthur Nicholas, dry goods.
 Arthur Thomas H, carp and surveyor.
 Baker Rev (Methodist).
 Bartle Frank C, furniture.
 Bell Benjamin, chief of police.
 Bennett Edwin J, grocer.
 Bennett Joseph, smelter.
 Bilkey Bros (Charles and Henry), meats.
 Bishop Wm A, druggist.
 Bishop Wm N, livery.
 Blotz John, flour mill, 4 miles s e.
 Blotz Leonard, harness.

ILLINOIS CENTRAL R. R. DIRECT ROUTE NORTHERN IOWA, to all POINTS in

ILLINOIS CENTRAL R. R. Short and Direct
Route from CHICAGO, SOUTH.

252

DOD

WISCONSIN STATE GAZETTEER

DOD

Briggs & Hoskins (M J Briggs, James J Hoskins), lawyers.
Carter Miss Jennie, dressmaker.
Cartwright Joseph H, jeweler.
Chandler Henry H, dry goods.
City Bank, David H Williams Propr, Wm Parry Cashier, J J Hoskins Asst Cashier; Prompt Collections; Remittances at Lowest Bank Rates; Headquarters for Fire Insurance, Williams' New Block.
Clark Dan W, dentist.
Clarke L L, prin public schools.
Clayton Thomas, painter.
Cosens Richard, physician.
Cosens Mrs Richard, physician.
Curry Wm H, county treasurer.
Cutler Thomas, live stock.
Dale John M, restaurant.
Davey Samuel M, flour and feed.
Davey Samuel M jr, restaurant.
Davey Wm J, painter.
Davis Richard, carpenter.
Dietrich Harvey W, county supt of schools.
Dodgeville Band, James Leecher leader.
Dodgeville Bank (Capital, \$25,000; Surplus, \$10,000), Samuel W Reese Propr, Richard T Parry Cash; Oldest Bank in Southwestern Wisconsin; Special Attention Given to Collections.
Dodgeville Chronicle, Albert S Hearn Propr; Circulation Upwards of 1,900 per Week and Still Growing; Steam Presses; Good Job Printing at Fair Prices.
Dodgeville Hotel, Joseph Mitchell Jr Propr. (*See adv, opp*)
Dodgeville Sun, A McArthur propr.
Elliott Wm A, barber.
Elliott & Sons (Wm, Wm R, Edward and Joshua), masons
Elvod John, saloon.
Elwood Bros (Thomas, Joseph and Isaac), fruit growers.
Engels John, saloon.
Eye and Star, M D Peavy publ.
Ford John H, hardware.
Griffiths David H, live stock.
Griffiths & Owens (John O Griffiths, John H Owens), general store
Grimm Bros (Conrad and Peter), tailors.
Hahn Charles A, barber.
Hahn John A, cigar mnfr.
Halverson Henry, county clerk.
Harris Wm, blacksmith.
Harris Wm B, poultry breeder.
Hazeltine Lynn A, pianos and organs.
Hearn Albert S, Propr Dodgeville Chronicle
Heffernan Wm S, feed mill.
Hocking James C, general store.

Hocking Joseph, propr Wisconsin Hotel.
Hocking Wesley, photographer.
Home Orchestra, Frank W Schell mngr.
Hosking & Son (James and Wm C), wagon makers.
Hoskins James J, lawyer.
Hughes Thomas H, physician.
Iowa County Agricultural Society, B Thomas sec.
Jenks Aldro, district attorney.
Johns Bros (Thomas and John F), blacksmiths.
Johns John F, cattle and poultry breeder.
Jones Daniel G, grocer.
Jones John D, marble works.
Jones John T, county judge.
Jones & Owens (Hutch W Jones, Robert C Owens), general store.
King Owen, lumber.
Lindsay Wm W, apurist.
Lovejoy & Richards, Charles Boutelle agent, lumber.
McArthur Archibald, propr Dodgeville Sun.
McElhose Edward, photographer.
McGillion James, meat market.
McKinlay Bros (Daniel, John and James), Carpenters and Builders. (*See adv, opp*)
Marks House, Reuben Marks Propr. Best Hotel in the City. (*See adv, opp*)
Marks Reuben, Propr Marks House. Traveling Trade Solicited. (*See adv, opp*)
Marr James, furniture.
Martin James R, general store.
Merryfield Rev George (Methodist).
Meuer & Otter (Peter Meuer, Charles Otter), saloon.
Meyer Bros (John C and Samuel H), harness.
Mitchell Joseph Jr, Propr Dodgeville Hotel and Livery. (*See adv, opp*)
Mitchell & Griffiths (John Mitchell, Samuel Griffiths), creamery.
Mundy Thomas R, jeweler.
Parson George, meat market.
Pearce Wm J, physician.
Peavy Mahlon D, propr Eye and Star.
Pengelly & Bro (Henry and John), livery.
Perkins Thomas, hardware.
Peters James, carpenter.
Peters Wm P, grocer.
Phillips Rev S (Congregational).
Pierce Rev Cheshire (Baptist).
Prudeau Wm D, city clerk.
Prudeau & Hooper (Francis Prudeau, Wm Hooper), general store.
Prudeau & Kelly (Henry Prudeau, John Kelly), blacksmiths.

Bicycles. All kinds and Prices. **JULIUS ANDRAE.**
Second-Hand Wheels for Sale. Catalogues Free. 225 W. Water Street, MILWAUKEE.

Pryor & Williams (James T Pryor jr, Wm E Williams), drugs
 Reese Mrs Jennie A. milliner.

Reese Samuel W, Mayor.
 Reese & Carter (Samuel W Reese, Richard Carter), lawyers.



DODGEVILLE HOTEL AND LIVERY

Traveling Trade Solicited.

Best \$1.00 a Day Hotel in Dodgeville.

JOSEPH MITCHELL, Jr., - Propr.



MARKS HOUSE

REUBEN MARKS, Propr.,

DODGEVILLE, - WIS.

FIRST-CLASS IN EVERY PARTICULAR.

With All Modern Improvements. Hot Air Furnace.



McKINLAY BROS., CARPENTERS, BUILDERS

AND

GENERAL CONTRACTORS

Plans and Estimates Furnished on Short Notice.

Shops at Mineral Point and Dodgeville, Wis.

Chicago & Grand Trunk Ry. Palace and Dining Cars
 ON ALL THROUGH TRAINS.

YOUNG LADIES WANTED!

THE BRYANT & STRATTON COLLEGE BUSINESS COLLEGE prepares young ladies to do acceptable work in business offices.

254

DOD

WISCONSIN STATE GAZETTEER

DOR

Robbins & Thomas (Arthur L. Robbins, Benjamin Thomas Jr), Insurance; Members of McKillop, Walker & Co's Mercantile Agency.

Roberts Mrs J R, propr Western Hotel.
Roberts & Jones (Henry F Roberts, Benjamin E Jones), druggists.

Rodda Miss Jennie, dressmaker.
Rogers Joseph V, grocer.

Rogers Thomas, stationery and exp agent.
Rogers Wm H, general store.

Rohr Christian, painter.
Rohr George W, painter.

Rowe H & J (Henry and Joseph), general store.

Rudersdorf John, hotel.
Ryell Louis, hardware.

Sands J M, agt C & N W Ry.
Sands Wm, boots and shoes.

Schell & Schell (Frank J and Frank W), boots and shoes.

Sherman Nicholas, carpenter.
Sims Thomas, carpenter.

Smelker Jesse R, Lawyer and Abstracts of Title, Real Estate and Loans; Collections a Specialty.

Smelker & Hahn, proprs Spang's Opera House.

Smith Oliver C, justice.
Souden Henry, tailor.

Spang's Opera House, Smelker & Hahn proprs

Stratman Frederick W jr, farm impts.
Stratman F W & Co (Frederick W Stratman, Richard Lunel), wagon mfrs.

Streeter J E, Rubber Stamp Mfr. (See *adv*, in classified *Refuse Stamp*, 2)

Strong's Bank (Capital and Surplus, \$45,000), Orville Strong Propr, James Cleminson Cash; Collections Promptly Attended to.

Tappins Matthew J, circuit court clerk.
Temby John, general store.

Thomas Mrs Charles J, dressmaker.
Thomas Wm H, register of deeds.

Thomas Wm J, grocer.
Trensch John, neat market.

Treseder Mrs Stephen, milliner.
Vallee Anthony R, dentist

Whitford & Kelly (Chris Whitford, John Kelly), masons.

Wickham Wm J, grocer.
Williams' Nail, D H Williams Propr.

Williams & James (John Williams, Henry James), livery.

Wisconsin House, J H Becking propr.
Zimmer Daniel jr, shoetilf.

DOELLE. A country postoffice in Buffalo county 18 miles from Alma, the

county seat, and 9 from Arcadia, its mailing and shipping point. Mail, semi-weekly. E. Doelle, postmaster.

Danciser J, farmer.
Doelle A, farmer.

Doelte Engelhart, Farmer.
Doelle J H, farmer.

Herold Andrew, constable.
Males M, farmer.

Weicherphenick John, mason.
Winger C, farmer.

Winger Wm, farmer.
Wolf Henry, farmer.

Ziegler M, farmer.

DOOR CREEK. A postoffice in Dodge county, 12 miles southeast of Madison, the county seat, 34 south of Cottage Grove, the nearest railroad station, and 7 from Deerfield, the nearest banking place. Stages tri-weekly to Deerfield. Population, 70. Mail, tri-weekly. Harvey Campbell, postmaster.

Campbell Harvey, Physician.
Rymerson Ole, shoemaker.

DORCHESTER. A prosperous village located on the Wisconsin Central Line, and on a branch of the Popple River in Clark county, 49 miles northward to Neillsville, the judicial seat. It was first settled in 1874 and now contains 5 churches, a graded public school, a bank, 2 hotels, 2 creameries, a tannery, a broom brush factory and 1 steam saw mill. Lat. N. P. Tel., W. U. Population, 500. Mail, daily. August Homstedt, postmaster.

Bery Amund K, blacksmith.
Dahlberg O Abraham, farmer.

Distelhorst Frederick A, general store.
Falconer Frank, general store.

Fessler Charles A, shoemaker.
Frank Conrad, carpenter.

Gutwasser Frederick, hardware.
Hansmann Wm, meat market.

Hoffler Andrew, carpenter.
Homstedt August, Postmaster and Druggist.

Jensen Mrs A F F, general store.
Kleinmann Martin, Saloon; Wholesale Farm Produce, Hay and Potatoes.

Koerner John, saloon and hoop mfr.
Kuentz Frederick, Saw Mill and Mfr Broom Handles.

La Bossier Henry, general store.
La Bossier H & Co (Henry La Bossier, H Winchester), hay pressers.

ILLINOIS CENTRAL R. R. DIRECT ROUTE to all POINTS in NORTHERN IOWA

Chicago & Grand Trunk Ry. The Favorite Route East VIA NIAGARA FALLS.

DOR AND BUSINESS DIRECTORY. DOU 255

Mehner Edmund, House, Sign, Portrait and Scenic Painter and Photographer, Postoffice Box 169. (See adv. col.)
McIntire Bros (Bradberry G and John A.), general store.
Murray Henry M., physician.
Overbillig Peter, wagonmaker.
Rodan Daniel E., prin school.
Rosenkranz, Hausmann & Stoelzel (Anton Rosenkranz, Wm Hausmann, T Stoelzel), creamery.
Schafer John, propr Travelers' Home.
Schafer Peter, general store.
Schmidt A F & Co (August F Schmidt), Broom Handle and Base Ball Bat Mfrs. (See adv. below.)
Schneller Edward, printer.
Scheller David, blacksmith.
Stevens Milton H., railroad, exp and tel agt.
Swathout E L., land agt W C Line.
Travelers' Home, John Schafer propr.
Winchester Edward H., propr E H Winchester's Bank and insurance.
Winchester's E H Bank of Dorchester (capital, \$5,000), E H Winchester propr.
Windmeister Joseph, harness.
Wolf John, jeweler.

DOTYVILLE. A post village on the Sheboygan river, in Fond du Lac county, 10 miles southeast of Fond du Lac, the county seat, nearest railroad station and banking point. Population, 100. Mail, semi-weekly. James Lafferty, postmaster.

Baldauf M., carpenter.
Busse Philip, carpenter and apiarist.
Dauterman H., shoemaker.
Eagles H M., feed mill.
Fastbender Matt, blacksmith.
Gardthous Rev A (Catholic).
Hollerbach Joseph, hotel.
Lafferty James, General Store and Justice
Leonard & Baldorf, cheese mfrs.
Mayerhoff Rev E (Lutheran).
O'Brien T., physician.
Reis John, general store.
Richardson Mary E., dressmaker.
Richardson P., blacksmith.
Rinevond Leonard, hotel.
Schneider Peter, feed mill.
Taff W C., cheese mfr.
Thurner Joseph, blacksmith.
Webb & Leonard, string band.

DOUGLAS CENTRE. A postoffice

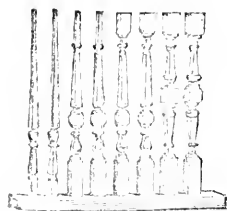

A. F. SCHMIDT & CO.,

MANUFACTURERS OF

Broom Handles, Base Ball Bats

ETC.

Ornamental Wood Turning

A SPECIALTY.

DORCHESTER. - WISCONSIN.

EDMUND MEHNER, House and Sign Painter.

HOUSE, SCENERY, FANCY GRAINING.

Do all kinds of Ornamental Work, Paper Hanging, Kalsomining and House Painting. Strict attention given to all orders, and Work done on Short Notice.

Photographer and Portrait Painter.

P. O. Box 169,

DORCHESTER, - WIS.



Chicago, Milwaukee & St. Paul Ry. The Popular West and Northwest
Line to the

in Marquette county, 18 miles southwest of Montello, the county seat, 7 southwest of Merritt's Landing, the nearest railroad station, and 14 northeast of Kilbourn City, the nearest banking point. Population, 30. Mail, semi-weekly. W. H. Moore, postmaster.

McMahon P H, farmer.
McTier James, constable.
Mills S G, justice.
Moore Wm H, Farmer.

DOUSMAN. A post village on the C. & N. W. Ry, in Waukesha county, 13 miles west of Waukesha, the county seat, and 8 south of Ozconomowoc, the nearest banking point. Population, 150. Tel., W. U. Exp., Am. Wm. Reid, Jr., postmaster.

Casper B, hotel.
Claude Herman, harnessmaker.
Grupp G A, wagonmaker.
Hardie A C, Grain.
Henry J L, grocer.
Jones Hugh C, blacksmith.
Martin Frank, carpenter.
Martin John, carpenter.
Moore Dr George E, druggist.
Morris W T, saloon and livery.
Neff O H, blacksmith.
Pagel Ferdinand, shoemaker.
Quentus J C, painter.
Reid Wm Jr, General Store.
Robb W J, railroad, exp and tel agt.
Thomas G H, general store.
Walters H, meat market.

DOVER. On the C. M. & St. P. Ry, in Racine county, 21 miles west of Racine, the county seat, and 6 east of Burlington, the nearest banking point. Population, 70. Exp., Am. Mail, daily. Michael Guinaine, postmaster.

Guinaine Susie C, railroad agent.

DOWNING. In Dunn county, on the Wis. Central Line, 22 miles northwest of Menomonie, the county seat and banking point. Exp., N. P. Tel., W. U. Population, 425. W. H. Park, postmaster.

Bemis A, machinist.
Coleman C B, lawyer.
Collins G M, hotel.
Crosby Seth, barber.
Dalton E & Sons, clothing.
Dowden Shelby M, hotel.
Downing Mat Co, Saw Mill.
McCabe A H, general store and notions.

Muller A A, railroad, express and tel agt.
Moyer A, blacksmith.
Moyer Henry, restaurant.
Notecross W H, furniture.
Park Dr W H, Druggist.
Proper F C, justice.
Rice L C, lawyer.
Phernetton C C, flour and feed.
Stewart Wm, livery.
Stoddard A E & Sons, cheese mfrs.
Weed R A, constable.

DOWNSVILLE. On the C. M. & St. P. Ry, in Dunn county, 8 miles south of Menomonie, the county seat and nearest banking point. Population, 400. Tel., W. U. Mail, daily. H. Thomas, postmaster.

Brown Fred, livery.
Coats John, feed mill.
Drake E E, General Store.
Graven John P, railroad and tel agent.
Knapp, Stout & Co Company, general store.
Shirley John, wagonmaker.
Sinz John, hotel.
Tibbetts A J, justice.
Varner R C, carpenter.

DOYLESTOWN. On the C. M. & St. P. Ry, in Columbia county, 18 miles southeast of Portage, the judicial seat, and 9½ from Columbus, the nearest banking point. Tel., W. U. Exp., Am. Population, 100.

Freeman F M, wagonmaker.
Hartzinger John, blacksmith.
Quinn J M, General Store.
Robertson & Morris, grain and lumber.
Segerson S, general store.
Williams G H, hotel.

DRESSER JUNCTION. On the M., St. P. & S. Ste. M. Ry, in Polk county, 5 miles northeast of Osecola Mills, the county seat and usual banking point. Tel., W. U. Exp., Am. Population, 50. B. P. Pitman, postmaster.

Clark Charles, carpenter.
Clark Charlotte, music teacher.
Dresser Nellie A, music teacher.
Farley J C, railroad, exp and tel agent.
Nelson Jennie M, music teacher.
Pitman E P, Grocer.

DRUECKER. On Sank creek, and on the M., L. S. & W Ry, in Ozaukee county, 4 miles north of Port Washington, the county seat and banking point.

Station, 300. Mail, daily. Hugh McGrane, postmaster.

Deuecker J & Bros, llme mfrs.
 McGrane Hugh, grocer.

DRUMMOND. On White river, and on the C. St. P., M. & O. Ry, in Bayfield county, 50 miles southwest of Bayfield, the county seat, and 26 northeast of Hayward, the nearest banking point. Population, 300. Tel., W. U. Exp., Am. F. H. Drummond, postmaster.

Drummond F H, Vice-President and Mgrs Rust-Owen Lumber Co.
 Lund Ole O, shoemaker.
 Pade H, hotel.
 Partell D C, express agent.
 Rizes John G, lumber mfrs.
 Rust Owen Lumber Co (limited), John S Owen pres, Frank H Drummond vice-pres, Ralph E Rust sec and treas.

DRY BONE. In Grant county, 28 miles from Lancaster court house and 3 from Montfort, its banking and shipping point. Mail, tri-weekly. C. Guthrie, postmaster.

Croll & Dax, general store
 Eling H, saloon.
 Galloway J S, justice of peace.
Guthrie, Topp & Co, General Store and Miners
 Johnson M, blacksmith.
 Munz A, constable.
 Welch & Reagels, saloon.

DRYWOOD. A village in Chippewa county, 16 miles northeast of Chippewa Falls, the county seat, and 8 north of Cadotte, the nearest railroad station. Chippewa Falls is the nearest banking point. Population, 50. Mail, semi-weekly. W. Piant, postmaster.

Burrows G B, lumber mfrs.
 Drywood Lumber Co.
Flint Warren, Saw Mill, General Store and Sale on.
 Goodman Bros, general store.
 Hubbard S L, justice of peace.
 McKay D G, saw mill and real estate.
 Mitchell James, lumber.
 Mitchell Miles, hotel and saloon.

DUCK CREEK. Formerly known as Velp, is on Duck creek, the C. & N. W. Ry and the G. B. W. & St. P. R R., in Brown county, 5 miles from Green Bay, the judicial seat and banking point. Tel.,

W. U. Exp., Am. Population, 1,250. A. Hussin, postmaster.

Athey James, carpenter.
Bentley Thomas H, Propr Duck & Creek Stone Quarry.
 Barkel Henry, saloon and general store.
 Burnette M, stone quarry.
 Corbeil L, carpenter.
 Delorm Anton, hotel and saloon.
Duck Creek Stone Quarry, T R Bentley Propr.
 Finneegan Wm, brick mfr and stone quarry.
Hussin Alex, General Store and Justice.
 Hussin J, saloon.
 Reinhart L, blacksmith.
 Rioux L, stone quarry.
 Roder August, saloon.
 Steins Wm, saloon.
 Ullmer J, blacksmith.
 Van Ex L, general store.
 Walker Arthur, general store.

DUDLEY. A postoffice on Prairie river, in Lincoln county, 16 miles northeast of Merrill, the county seat, nearest railroad station and banking point. Population, 20. Mail, tri-weekly. C. H. Blanchard, postmaster.

Blanchard C H, General Store.
 Dudley Henry, hotel and farmer.
 Smith & Cumming, saw mill.

DUNBAR. In Marinette county, on the M. St. P. & S. Ste. M. Ry, 60 miles northwest of Marinette, the judicial seat. Nearest bank at Iron Mountain, Mich. Exp., Am. Tel., W. U.

Evans C, railroad, exp and tel agt.
 Girard Lumber Co, saw mill.

DUNBARTON. A station on the C. M. & St. P. Ry, in LaFayette county, 8 1/2 miles south of Darlington, the seat of justice, and 6 east of Shullsburgh, the location of the nearest bank. Population, 30. Tel., W. U. Exp., Adams. J. L. Matson, postmaster.

Blackbourne F, general store and grain.
 Lloyd P E, railroad, exp and tel agt.
Matson A L, Blacksmith and Machinist.
 Matson J L, produce and printer.
 Munson Mrs Sarah C, flower seeds.
 Munson & Lord, wind-mills, etc.
 Russell J B, mfr chemical dehorner.

DUNDAS. A post village on the M. L. S. & W Ry, in Calumet county, 14

Base Ball and Lawn Tennis John Meunier Gun Co., 272 West Water
Outfits. Street, Milwaukee, Wisconsin.

Store Shadads Made to order

At Robert Harner & Sons', 446 E. W. 1st St., east side Market Square, MILWAUKEE, WIS. WALL PAPERS. Telephone 6111.

258

DUN

WISCONSIN STATE GAZETTEER

DUR

miles north of Chilton, the county seat, and 5 southeast of Kaukauna, the nearest banking point. Population, 150. Exp., U. S. P. Endres, postmaster.

Beach Samuel C, hotel.
Bruecker J W, cheese mnfr.
Endres Peter, General Store, Railroad and Express Agent.
Sauter, Peter, saloon.
Schneider Henry, blacksmith.
Wolffinger Joseph, cheese box mnfr.

DUNDEE. A village on the Milwaukee river, in Fond du Lac county, 20 miles southeast of Fond du Lac, the county seat and banking point, and 7 northeast of New Cassel, the nearest railroad station. Stages to New Prospect, Waucousta and New Cassel. Population, 100. Mail, daily. James Murray, postmaster.

Arimond Jacob, general store.
Arimond & Bowser, flour mill.
Barry L L, cooper.
Brown Adam, Farm Implements.
Brown & Henning, cheese mnfrs.
Dallage Julius, tailor.
Gallagher P W, hotel.
Montag B, shoemaker.
Murray Patrick, blacksmith.
Scheuck Lambert, blacksmith.
Scheuck Mathias, wagonmaker.

DUNNVILLE. A post office on the Chippewa river, Dunn county, 2.00 miles northwest of Milwaukee, 14 from Menomonie, the county seat, and 7 from Durand, the nearest banking point. Population, 100. Mail, daily.

DUPLAINVILLE. A post village on the C., M. & St. P. Ry and the Wisconsin Central Line, in Waushara county, 5 miles from Waushara, the county seat and banking point. Population, 75. Exp., Am. Tel. W. U. J. Buganski, postmaster.

Buganski John, General Store, Hotel and Express Agent.
Fish E T, railroad and tel agent.
Magdelanz Ed, wagonmaker.
Magdelanz Wm, blacksmith
Schmidt M, shoemaker.

DUPONT. A post village on Pigeon river, in Waupaca county, 24 miles northeast of Waupaca, the county seat, and 4 south of Marion, the nearest railroad station. Clintonville is the nearest banking

point. Stages tri-weekly to Synco and Marion. Population, 300. Mail, tri-weekly. F. M. Devand, postmaster.

Clapps & Madson, saw mill.
Cleveland G F, blacksmith.
Devand F M, Land Agent.
Devand L, produce.
Nohr & Sons, saw mill.

DURAND. A flourishing incorporated city on the C. V. br. of the C., M. & St. P. Ry. in Durand township, Pepin county, of which it is the county seat. It contains a bank, a creamery, a furniture factory, 2 weekly newspapers, the *Pepin County Courier* and the *Durand Zephyr*, a museum of natural history, 3 churches, a graded school, a basket factory and a machine shop. Grain, pork, live stock and country produce are the principal shipments. Stages to Arkansas and Elm Galle. No bonded debt. Assessed valuation of real and personal property, \$250,000. Population, 1,150. Tel., W. U. Exp., Am. Mail, daily. W. L. Bachelder, postmaster.

Alkire Isaac D, nursery.
Atkins Willis B, city marshal.
Auer Jacob J, saloon.
Bachelder Wm L, postmaster.
Baifoff August, harness.
Bank of Durand (capital, \$25,000), John Holverson pres, H L Smith cash.
Barney Gilbert R, railroad and express agt.
Barney Mrs Julia A, milliner.
Barton Elmer E, saloon.
Bauer Rev J M (Catholic).
Bauer & Brenner (Frederick Bauer, Anton Brenner), wagonmakers.
Bauer & Engeldinger (Frank Bauer and Peter Engeldinger), saloon.
Blach Albert, shoemaker.
Boehm John, general store.
Boehm & Kraft (Louis Boehm, Robert Kraft), saloon.
Breunig & Kathousen (Jacob Breunig, Henry Kathousen), saloon.
Bruenn Christian, wagonmaker.
Brunner Anthony, blacksmith.
Candler House, M M Farr Propr. (See adv, opp.)
Collin Alexander G, abstracts and loans.
Crosby Hiram M, sarghum mnfr.
Davis & Starr Lumber Co, George W Bishop mgr.
Dorchester James T, brick yard.
Dorwin Augustus R, general store.
Dorwin V W Mill Co (Virus W and Wm V Dorwin), planing mill.

TRAVELERS INSURANCE CO. { **M. N. MacLAREN, State Agent,**
 The Largest and Strongest Accident Insurance Company in the World. — 20 CHAMBER OF COMMERCE, MILWAUKEE.

CEMENT. MILWAUKEE CEMENT CO.
 151 WEST WASHINGTON ST., MILWAUKEE, WIS.

ter Goods are purchased for Cash, which allows us to make very low prices. See our \$175 Piano with Ivory Key Board, elegant in Style and Tone; terms, \$10 a month. \$25 buys a new Mason & Hamlin Organ for beginners. **Dearholt & Benedict.** See Page 5.

DUR AND BUSINESS DIRECTORY. DUR 259

Dunlap & McKee (George W Dunlap, Alfred E McKee), general store.
 Durand Basket Works, P H Shafer, H C Mueller, M P Peterson proprs.
 Durand Brass Band, F G Pfeiffer leader.
 Durand Zeitung, Robert Morsbach editor.
Dyer Herbert D, County Clerk and Insurance.
Dyer & Boehrer (H D Dyer, Frank H Boehrer), Watches, Cloeks, Silverware and Jewelry; Watch Repairing a specialty.
 E. Bridge Job D, county judge.
 East Mathias jr, sorghum mfr.
Earr Morris M, Propr Casler House and Livery. (*See adv, below.*)
 Ford & Browne (Chauncey B Ford, Gilford D Browne jr), blacksmiths.
 Forster House, Joseph Forster propr.
 Fox Frank, confectioner.
Fraser John, Lawyer.
 Fritz Jacob, furniture and undertaker.
 Fuller Rodman, furniture.
 Gezely Joseph, carpenter.
 Gerber George, carpenter.
 Gobar Dr Frank J, coroner.
 Goodrich Miss Jennie M, county supt.
Goodrich Philo W, Dealer in Furniture, Wall Paper, Carpets, Window Curtains and Fixtures and Undertaker; Trunks and Valises.
Goodrich & Smith (Wm Goodrich, Charles H Smith), grocers.
 Goss Richard B, general store
 G. A R Hall, George Gerber propr.
Griffin Charles M, Dealer in Staple and Fancy Groceries, Cigars, Tobaccos, Confectionery, Fruits, Oysters, Flour and Feed.
 Griffin Francis V, wagonmaker.
 Grappen W A, painter.
 Hammond Ansel W, insurance.

Hammond & Smith (Wm C Hammond, Wm Smith), hardware.
 Hardy Perry E, stone quarry.
 Hill Bros (Albert Band Wm E), machinists.
Hilliard Caleb M, Lawyer, Collection Agent, Real Estate and Insurance.
 Hooser F August, boots and shoes.
Hooser & Pomassl (F A Hooser, Sylvester Pomassl), saloon.
 Holt Rev John (Methodist).
 Horner Frank E, barber.
 Huleatt Thomas P, county treas.
 Humphrey Mrs Lucy D, druggist.
 Huntington W H, propr Popin County Courier.
Hutchinson Dr & Son (C S Hutchinson, N H Goban), Druggists, Books and Stationery, Fancy and Toilet Articles.
Ingram & Engeldinger (Charles A Ingram, John Engeldinger), farm impts.
 Jellison Samuel L, marble.
 Jensen Mrs M L, farm impts.
Kees G W & Co (George W Kees, John Quixner), meat market.
 Knapp Henry A, farm impts.
 Knight Miletus, farm impts.
 Lafayette Hall, Vantrot Bros proprs.
 Lawrence Philip, brewer.
 Loeffling Misses Mary & Kate M, dress makers.
 Loomis Mrs Charlotte M, milliner.
 McKee Albert E, city treas.
 Miles Henry N, register of deeds.
 Miller A W, civil engineer.
 Moody John G, barber.
 Morsbach Robert, editor Durand Zeitung.
 Morse Rev E L (Congregational).
 Murman Henry, clk circuit court.
 Nesbit J W, prin high school.
 Nicklas Henry, tailor.
 Niles Mrs Mary I, milliner.

CASLER HOUSE,

M. M. FARR, Proprietor.

Recently refitted and refurnished and under a New Management. Only one block from the Depot. Reasonable Rates for Board by the Week or Month.

RATES, \$1.50 PER DAY.

Large Sample Rooms and First-Class Livery in Connection.

A Share of Public Patronage is Respectfully Solicited.

DURAND,

WISCONSIN.

Chicago, Milwaukee & St. Paul Ry. The Popular Line to the West and Northwest

Nimmo & Kelton (Alexander D Nimmo, Adam G Kelton), farm impts.
 Northwestern Lumber Co, Martin Maxwell agent.
 Nusberger Conrad, lime.
 Orchestra Band, F G Pfeiffen leader.
 Oesterreicher Engelbrecht, live stock.
 Oesterreicher & Kettner (Anton Oesterreicher, Joseph Kettner), meat market.
 Parkhurst James H, restaurant.
 Peck Alexander A, dentist.
 Pepin County Agricultural Society, H W Hammond sec.
 Pepin County Courier The, W H Huntington editor and propr.
 Percy Bros (John and James), draymen.
 Plummer Nathaniel, county surveyor.
 Pummer Wm E, district attorney.
 Poeschl Frank, s.doon.
 Polzer John, wagonmaker.
 Raitt & Parsons (Thomas G Raitt, Thomas S Parsons), photographers.
 Ramus & Thomas (Adolphus Ramus, Charles Thomas), livery.
 Raymond Nelson, blacksmith.
 Rochm Frank A, grocer.
 Root Russell R, boat builder.
 Ruelle August, blacksmith.
 Sabin & Belden (Ezra N Sabin, George W Belden), harness.
 Schlumpf August F, saloon.
 Schlumpf & Nicklas (Miss Louise M Schlumpf, Miss Annette Nicklas), dressmakers.
 Schurr Walter, drayman.
 Seeley Wm, carpenter.
 Selbach J J, physician.
Seiple James, Agent John Gund Brewing Co of La Crosse. (See adv in La Crosse.)
 Seiple Robert, saloon.
 Shaw Myron A, physician.
 Simpkins John E, painter.
 Sinclair John, lumber.
 Skinner Rev Orlando (Universalist).
Smith Henry E, Propr Tontine House.
 Stafford John J, carpenter.
 Stewart Parker, mason.
 Stille Charles, sheriff.
 Tarrant George & Son, general store.
Tontine House, Henry R Smith Propr.
 Topping De Witt C, general store.
 Vautrot Alphonse, hardware.
Von Norman Jacob, harness and Saddles, Trunks and Horse Furnishings.
 Walker Martin P, restaurant.
 Weiper Henry B, physician.
 Zeisinger Louis, furniture mfr.

DURHAM. In Waukesha county, 16 miles southeast of Waukesha, the judicial seat, and 9 west of Oakwood, the nearest shipping point. Population, 15. Mail tri weekly. Albert Veneudaal, postmaster.

Derkson Barney, carpenter.
 Hay Joseph, justice.
 Hay Joseph jr, constable.
 Huckstorf John, mason.
 Priegal August, mason.
Veneudaal Albert, General Store, Blacksmith and Farmer.

DUVALL. A recently established postoffice in Kewaunee county.

DYCKESVILLE. On Green Bay, in Kewaunee county, 20 miles northwest of Kewaunee, the county seat, and 18 northeast of Green Bay, the nearest railroad station and banking point. It contains a church and district school. Mail, daily. Stages to Green Bay, Sturgeon Bay and Ahnapee. Population, 50. Joseph Stage, postmaster.

Barrett Wm & Son, general store.
 Boulanger Desire, general store.
 May Leonard, blacksmith.
Stage Joseph, Hotel and Saloon.

EAGLE. A village on the C. M. & St. P. Ry, in Waukesha county, 16 miles southwest of Waukesha, the county seat and nearest banking point. A weekly newspaper, the *Sun*, is published. Population, 500. Tel., W. U. Exp., Am. K Y Salisbury, postmaster.

Banister Charles E, physician.
 Bigham Mathias, stone mason.
 Bossingham Edward, tailor.
 Bothrell Mrs R, dressmaker.
Bovee Edward L, Grocer.
 Bovee Mervin, barber.
 Clemons Harvey, grain elevator.
 Clemons Horace, railroad and exp agt.
 Clendening Rev R C (Methodist).
 Clodisy Bros, blacksmiths.
 Cox Charles, livery.
 Crank Wm, saloon.
 Devereaux Thomas, saloon.
 Diamond Hotel, J P Schneider propr.
 Eagle Cornet Band, E Lins leader.
 Faestel John, carpenter.
 Foster Mrs L, dressmaker.
 Gray Dr W P, dentist.
Gross Leopold, General Store
 Haje Samuel, apiarist.

EAG AND BUSINESS DIRECTORY. EAG 261

Hennessey W B, publ Sun.
 Henry Edgar, painter.
 Howell Nathaniel J, wagonmaker.
 Hubbard Wm E, hardware.
 Jaycox Mrs Louis, milliner.
 L wandowske Otto, harness.
 Lins Charles E, druggist.
 Lins Edmund, saloon and meats.
 Lins John A, general store.
 Lins & Cumings, live stock.
 McKeon J H, blacksmith.
McWilliams Walter, Druggist.
 News, G A Rodgers editor and publ.
 Parks Francis G, real estate.
 Parsons Mrs E W, carpet weaver.
 Pischery Rev Wm (Catholic).
 Rodgers G A, publ News.
Sallybury Kate Y, Milliner.
 Schneider J P, propr Diamond Hotel and
 livery.
 Sharp C E, physician.
 Stead Henry, confectioner.
 Sun, W B Hennessey, editor and publ.
 Thomas Henry, carpenter.
 Tyler Nicholas, shoemaker.
 Wambold L, flour mill.
 Winster Will, telegraph agent.
 Yerkes George W & Co, lumber.

EAGLE CORNERS. A hamlet in
 Richland county, 14 miles southwest of
 Richland Centre, the county seat, and 5
 northwest of Muscoda, the nearest rail-
 road station and banking point. Popula-
 tion, 60. Mail, daily. Frederick Smith,
 postmaster.

Moore Aaron, wagonmaker.
Smith Frederick, General Store.
 Ware Wm, blacksmith.

EAGLE POINT. A postoffice on the
 C., St. P. M. & O. Ry. in Chippewa
 county 7 miles north of Chippewa Falls,
 the location of the nearest bank. Popu-
 lation, 35. Mail, daily. John Bates, post-
 master.

Bartlett W B & Sons, stock farm.
Bates John, Notary, Insurance and
 Lumber.
 Cleaves E A, pine land inspector.
 Wilson H, cheese mnfr.
 Young Grant, flour and feed.

EAGLE RIVER. A prosperous town
 on river of the same name, and on the M.,
 L. S. & W. Ry. in Oneida county, 20 miles
 northwest of Rhineland, the judicial seat
 and nearest banking point. Tel., W. U.

Exp., U. S. Population, 1,500. G. P.
 Dickinson, postmaster.

Anderson Erwin W, blacksmith.
 Avery O W, saw mill.
 Bane G A, grocer.
 Cochran David, saloon.
 Deckert Joseph F, meat market.
 Denton Albert A, hotel.
 Dern John, barber.
Dickinson & Cook, General Store.
 Dockery Wm, boarding house.
 Downs R S, railroad and telegraph agent.
 Eaden Barney, saloon.
 Eagle River Review.
 Forrester Wallace W, shingle mill.
 Garity Michael, saloon.
 Gerry Lumber Co.
 Goucher John W, jeweler.
 Graham Daniel, stationer.
Haddy Dr George H, Drugs.
 Hall Fred, merchant tailor.
 Hirzel Mart, saloon.
 Hobert Mrs J P, hotel.
 Howard A Frank, confectioner and barber.
 Johnston & Co, lumber mnfrs.
 Knox Wm H, grocer and s doon.
 Kuehne John H, meat market.
 McCloud R, hotel.
McConnell C F & Co, Grocers.
 McGill Hartley, saloon.
 McIntyre A, general store.
 Mack H J, hardware.
 Manes & Slattery, saloon.
 Moon Orrin B, lawyer and publ Vindi-
 cator.
 Morrison Bros, meat market.
 O'Connor Henry, confectioner.
 Persohn Wm, harness and shoes.
 Richison A G, express agent.
 Richmond Merrick, saloon.
 Sheridan Lumber Co.
 Stearnard Miss Lucy, milliner.
 Thibbets Rev E J (Congregational).
 Thompson G H, restaurant.
 Tooley & Merickle, saloon.
 Vindicator, O B Moon publ.
Watch T B, General Store.
 Wark Miss Annie, milliner.

EAGLETON. A postoffice on O'Neil
 creek, in Chippewa county, 9 miles north
 of Chippewa Falls, the county seat, near-
 est railroad station and banking point.
 Stages semi-weekly to Chippewa Falls and
 intermediate points. Population, 350.
 Mail, semi-weekly. Charles Liche, post-
 master.

Bartholme Leon, saloon.
 Jones & Stickney, blacksmiths.

THE BROADWAY HOTEL. New House, Elegantly Furnished. West Superior, Wisconsin.

Liche Charles, General Store and Saw Mill.

Schoewe G, music teacher.
Stickney Charles, hotel.
Young Men's Silver Band.

EAST BRISTOL. A postoffice in Dane county, 20 miles northeast of Madison, the county seat, and 8 southwest of Columbus, the nearest shipping and banking point. Population, 75. Mail, tri-weekly. George Thein, postmaster.

East Bristol Creamery.
Goetzinger L, blacksmith.
Hauser Jacob, general store.
Hillenbrand Ernest, carpenter.
Janish Julius, mason.
Maritz John, saloon.

Seley Henry, Agricultural Implements.

Schmitt R A, justice.
Spahn Valentine, shoemaker.
Steigerwalk Frank, carpenter.
Stien Michael, saloon.
Staker Michael, justice.

Thein George, General Store.
Thein John, shoemaker.

EAST DELAVAN. In Walworth county, 5 miles south of Elkhorn, the judicial seat, usual banking and shipping point. Tri-weekly stage to Elkhorn and Harvard. Population, 85. Mail, tri-weekly. L. De Lap, postmaster.

Bradt Wm L, carpenter.
Bull & Son, carpenters.
De Lap Lossen, Grocer.
Dodge Charles, constable.
Harris, Stubbs & We t, cheese mfrs.
Jones Rev W L (Baptist).

Kishner Henry, Hotel.
Morey I, mason.
Williams C M, general store.
Williams Edward, carpenter.
Williams T F, justice and real estate.
Woodford Walter, blacksmith.

EAST FARMINGTON. A village in Polk county, 5 miles south of Oceda Mills, the county seat and nearest railroad station. Bank at New Richmond. Population, 250. Mail, daily. John J. Koch, postmaster.

Abbetsmeier Rev Carl (Lutheran).
Behling Walter A, harnessmaker.
Reyl August, steamboat agent and justice.
Ehorn John, cheese mfr.
Keller Rev C (Catholic).

Koch Bros, General Store and Cheese Mfrs.

Koch E W, saloon.
Krenz Herman, book and news agent
Krumrey Edward, tailor.
Madden John H, barber.
Maxwell E R, book and news agent.
Miller Bros, Brick Mfrs.
Neuman A, feed mill.
Peters Charles, carpenter.
Schmidt August, meats and live stock
Schwan Martin, shoemaker.
Schwartz Carl, blacksmith.
Siggelkow Herman, carpenter.
Teske Fred, stone mason.
Zorn Emil, stone mason.
Zorn John, stone mason.

EAST GIBSON. A postoffice in Manitowoc county, 17 miles north of Manitowoc, the county seat, and 14 north-west of Two Rivers, on the M., L. S. & W. Ry, the nearest railroad station. Manitowoc is the nearest banking point. Population, 25. Mail, tri-weekly.

EAST LINCOLN. On the M., St. P. & S. Ste. M. Ry, in Polk county, 4 miles east of Oceda Mills, the county seat. New Richmond is the nearest banking point. Population, 150. Mail, daily. Luther De Goller, postmaster.

De Goller Luther, Grocer.
Seckins Bros, meats and hay.

EAST MADISON. A station on the C., M. & St. P. Ry, in Dane county, 1 mile northeast of Madison, the judicial seat.

EASTMAN. A village in Crawford county, 14 miles northeast of Prairie du Chien, the county seat, usual shipping and banking point. Population, 200. Mail, tri-weekly. J. F. Pier, postmaster.

Astrauder John, carpenter.
Burque Hubert, blacksmith.
Cherrier Bros, blacksmiths
Fishers James, justice.
Keral Albert, mason.
Kohone Joseph, saloon.
Martan Wm, blacksmith.
Pier J F, General Store.
Pokorney John, grocer.
Speck C H, saloon.
Wallen Thomas, flour mill.
Winegar L B, flour mill.

**Chicago & Grand Trunk Ry. Palace and Dining Cars
ON ALL THROUGH TRAINS.**

EAST MIDDLETON. A postoffice in Dane county, 8 miles west of Madison, the county seat, and 2½ south of Middleton, the nearest railroad station. Madison is the nearest banking point. Population, 200. Mail, tri-weekly.

Hoffmann F L, grocer.

EASTON. On White creek, in Adams county, 10 miles south of Friendship, the judicial seat, and 18 from Kilsbourn City, the usual banking and shipping point. Population, 50. Mail, semi-weekly. J. A. Henry, postmaster.

Eddy W A, blacksmith.

Eddy W D, carpenter.

Henry J A, General Store.

Walton John, grist mill.

EAST PEPIN. A postoffice on Rock creek, in Pepin county, 22 miles east of Arkansasaw, the county seat, and 6 from Mondovi, the nearest banking and shipping point. Stage daily to Mondovi. Population, 100. Mail, daily. Alfred Day, postmaster.

Grope Charles, justice.

Day Alfred, Justice.

Murman Henry, sorghum mnfr.

Rock Creek Cheese Factory.

Reescheibe Andrew, mason.

EAST TROY. A village in East Troy township, Walworth county, 12 miles northeast of Elkhorn, the county seat, and 4 east of Troy Centre, the nearest railroad station. Elkhorn and Burlington are the nearest banking points. Stages daily to Mukwanago, Troy and Troy Centre. Population, 500. Mail, daily. P. O. Griste, postmaster.

Austin Henry H, general store.

Boley Jonathan, grocer.

Dyer J C, harness.

Smith Mrs M, carpet weaver.

Wesch Frederick H, tailor.

Blanchard Caleb S, Apiarist.

Brandmaier Louis D, tailor.

Brownlee Richard, flour mill.

Bucnavista House, J F Jude propr.

Crawright O S, physician.

Edwin John P, hardware.

Franklin Miss Sarah, dressmaker.

Franklin & Dicklason, painters.

Grant Adam C, harness.

Living Rev J (Lutheran)

Dickerman Harry, Planing Mill.

East Troy House, H H Rogers propr.

Eberts Ferdinand, mason.

Field Stephen F, apiarist.

Gilbert H B & Co, furniture.

Gleason David, tailor.

Graves Simeon K, photographer.

Grist P O, Drugs and Stationery.

Habernicht Rudolph, grocer.

Harris J, cheese mnfr.

Hayner Rev A J (Congregational).

Healey Bros, grocers.

Hilliard Charles M, carpenter.

Jude James F, propr Bucnavista House.

Keats Wm G, town clerk.

Kessler Rev W H (Catholic).

Kuhl Charles, mason.

Martin Daniel, live stock.

Meehan James, carriage painter.

Meehan Mrs J, Milliner.

Monaghan James, blacksmith.

Monaghan & Trauor, saloon.

Morrissey Mary, dress-maker.

Potter Rev Thomas (Methodist).

Rector D W, physician.

Riggs James, barber.

Rogers Harold H, propr East Troy House

and livery.

Rogers O B, grocer.

Schaub Adam, live stock.

Scott D C, physician.

Smith Charles A, flour mill.

Smith C W & Co, General Store.

Stebbins Alva, dentist.

Trainer Mrs Nora F, dressmaker.

Tuellar Sidney B, justice.

Wittenbacher Ernest, shoemaker.

EAST WRIGHTSTOWN. In Brown county, 15 miles southwest of Green Bay, the county seat, 2 from Greenleaf, the nearest railroad station, and 10 south of DePere, the nearest banking point. Population, 50. Mail, tri-weekly. N. G. Grant, postmaster.

Dyer John, blacksmith.

Grant N G, eggs.

EATON. In Manitowoc county, 14 miles southwest of Manitowoc, the county seat and nearest banking point, and 7 from Cato, the nearest shipping point. Population, 30. Mail, tri-weekly. E. Anderson, postmaster.

Anderson E, Jeweler.

Boethler Charles, hotel.

EAU CLAIRE. Is a flourishing city, beautifully located on both sides of the Chippewa and Eau Claire rivers, in the central portion of Western Wisconsin. It

is the seat of justice of the county bearing the same name, and is 321 miles northwest of Chicago and 84 east of St. Paul. Its name is of French derivation and signifies "Clear Water." The main portion of the city is about 31 feet above low water mark of the Chippewa river, the latter is 180 feet above Lake Michigan, which in turn is 559 feet above the sea, making the situation of the city 769 feet above the level of the ocean. Its area is 16 1/2 square miles. The soil is a sandy loam and is formed for the most part of disintegrated potsdam sand-stone, with vegetable mold in its composition. It is, as stated in an American supplement to Chambers' Encyclopedia, the center of traffic for a radius of 75 miles. The C. St. P., M. & O. Ry., the C. L. M. & St. P. Ry. and the Wisconsin Central line, which is now a part of the Northern Pacific system, all having branches extending in various directions, including those of the pine, hardwood and mineral regions of the North, afford transportation facilities possessed by but few cities. The chief water power is supplied by the dam across the Chippewa river, giving eighteen feet head. The dam on the Eau Claire river supplies the lumber and other mills with power. The Eau Claire river empties into the Chippewa river at this point. These rivers, spanned by ten bridges, are thickly studded with numerous manufacturing institutions, consisting principally of a dozen large saw mills, 3 foundries, a pulp and paper mill, a refrigerator factory, a sash and door factory, a linen mill, a factory for the manufacture of dynamos and other electrical appliances, a furniture factory which places 1,200 quites a month on the market, a brewery, grist mill and brick yard. The following statistics will convey in most a concise and definite form, information concerning the status of business of Eau Claire during the past year:

Assessed value of property	\$5,758,725
Bonded debt	\$245,000
Public schools	14
Average salary of male teachers	\$60.00
Average salary of female teachers	\$36.50
School census (between 4 and 21 years)	3,129
Attendance at public schools	2,117
Value of school property	\$103,022
Number of private schools	6
Academy for young ladies	1
Pupils registered in private schools	1,095
Aggregate amount of wages per month	\$489,639
Assessed value of stores	\$1,477
Amount of merchandise handled	\$4,263,179
Men employed in saw mills, etc.	1,869
Amount of lumber—sawn feet	107,060,000
Amount of shingles	80,000,000
Men employed in planing mills	47

Men employed in foundries and machine shops	157
Operatives employed in sash and door factory	17
In pulp and paper factory	21
In refrigerator factory	20
In furniture factory	20
In electric factory	17
In linen mill	17
Amount of paper made in pounds	2,777
Value of lumber, lath and shingles	\$2,755
Value of planing mill works	177
Value of sash and door and machine shops	\$2,000
Value of sash and doors	31,000
Value of paper and pulp	17,000
Value of furniture	240
Value of refrigerators	200
Value of linen	100,000
Value of electrical appliances	370

Eau Claire Brush Electric Company—City circuit, 22 miles; Commercial circuit, 18 miles; 75 city lights and 51 private lights, 2,000 candle power; 6 men, wages \$4,000.

Eau Claire Electric Light and Power Company—Two men, wages \$2,000; 59 lights, 2,000 candle power, 12 miles circuit; alternating incandescent lights, 1,000, 16 candle power lights, 10 miles circuit.

Citizens' Electric Company—Alternating incandescent lights, 900; 16 candle power, 16 miles circuit.

Eau Claire Street Railway Company—Four and one-half miles track, 13 cars operated by electricity.

Water Works Company—Four men, wages \$3,200; 25 miles pipe and 35 hydrants.

Telephone Exchange—Five employes, wages \$2,400; 225 miles of line and 265 subscribers.

Gas Company—Ten employes, wages \$6,000; 12 miles of mains.

Total earnings of railroads, \$700,000.

Six cemeteries, 2 owned by the city and four by various religious bodies; an opera house costing \$60,000, with a seating capacity of 1,200. Eau Claire is said to be the largest lumber manufacturing center in the world. It manufactures annually 300,000,000 feet of lumber, the bulk of which is floated down in rafts from the mills to Chippewa river to mouth on the Mississippi river. It has 25 miles of water mains, 3 electric light companies, electric fire alarm system, 3 fire-escape hobs, 3 public parks, a sewage system, paved streets, numerous beautiful churches, and excellent schools, a fine hospital under the care of the Sisters of Mercy which has just been completed, free public library, water exposition building and race track, plenty of water power which can be had on favorable terms. It has telephone offices

North Star Iron Works,
PARISH MANUFACTURING CO.
Ashland, - - Wisconsin.

Capacity, 500 hands—Engineers, Machinists, Founders, Boiler-makers, Millwrights, Saw Mill Machinery, Mining Machinery, Corliss and Bellows Engines, Rollers, Power Transmitting Machinery, etc. See P. 265

Turkish Baths

Are invaluable for restoring and maintaining a healthy action of the skin and relieving internal congestions, colds, malaria, and for Purifying the Blood. The Baths at Janesville, Wis., are among the Best.

EAU

AND BUSINESS DIRECTORY.

EAU

265

tions with all surrounding towns. A noted characteristic of this climate is its dry, pure atmosphere, which for healthfulness is unexcelled, and is especially favorable to those affected with consumption and other pulmonary troubles. The soil is porous, and the street grades are good but not precipitous, which gives the city unsurpassed natural drainage. There is an abundant supply of fine water. Population, according to U. S. census in 1880, was 10,118; according to U. S. census in 1890, 17,451. The city of Altoona, a mile and a half from the western limits of the city, has a population of 799, and the suburban villages of Porterville and Belger's Mills a population of 750, making a total of 19,009. The free carrier system is in vogue. The Chippewa river is the second largest river in the State, and its great valley, with its numerous streams, proffers an inexhaustible and readily accessible supply of all kinds of hardwood timber for manufacturing purposes. There are the different varieties of maple, oak, birch, elm, hemlock and bass, all in boundless quantities. Freight rates on manufactured articles are as favorable as those of any city in the Northwest, not excepting St. Paul or Chicago. The advantageous natural location of Eau Claire, its favorable condition from a sanitary, social and commercial point of view render it singularly adapted for the investment of capital for manufacturing enterprises. The city makes steady progress every year, and within the last few years there has been built the McDonough Manufacturing Company's foundry, the Eau Claire Sash and Door Company's factory, the Pioneer Furniture Company's factory, the Eau Claire linen mill, the Eau Claire Refrigerator Company's factory, the National Electric Manufacturing Company's factory, all institutions founded on a solid basis and paying large returns upon the investment. The city has more capital invested in manufacturing and ships more freight by rail and water than any other city in the state except Milwaukee. Liberal inducements will be made for the location of manufacturing enterprises. Those desiring further particulars are requested to correspond with H. C. Putnam, President of the Eau Claire Commercial Syndicate and President of the Chippewa Valley Bank. Tel., W. U. Exp., Am. and Northern Pacific; W. W. Winterbotham, postmaster.

Aanstad Ole O. grocer, 516 Water.
Abercrombie John, news, 207 S Barstow.
Acme Milling Co, Ira Westcott pres, Milford E Britten sec, 241 Water.
Adler Frank, saloon, 412 Bellinger.
Alma Building & Loan Association (Authorized Capital, \$5,000,000), Dr Charles Alexander Pres, Theodore N Porr Sec, Allen Burditt Treas, J F Ellis Attorney, Office Opera House Block. (See adv, p 275)
Alber Charles, clothing, 218 S Barstow.
Alderman Charles A, county surveyor.
Alexander Charles, physician, 239 Lake.
Allen Edward W, pianos, 192 Kelsey.
Alma Milling Co, E L Pond Agent, 203 N Dewey.
American Bible Society Depository, E H Poytzer agent, 115 Bridge.
American House, Ferdinand Droegge mgr, 401 N Barstow.
Ames Edw in L, dentist, 112 Kelsey.
Andersen Bros (Haus and Anton), proprs Scandinavian Hotel, 502 Galloway.
Anderson & Co (Nils G Anderson, John Carlstrom), meats, 511 Franklin.
Andrews H Nelson, saloon, 205 S Barstow.
Arard Martin J, whol flour, 412 Water.
Ash Mrs Maggie, dressmaker, 132 S River.
Ashboough Henry C, propr Free Press, 310 S River.
Ashum David W, phys, 208 1/2 S Barstow.
Atkinson Percy C, Sec The Leader Co, 206 S Barstow.
Atkinson Wm K, Vice-Pres and Treas The Leader Co, 206 S Barstow.
Aubert Frank, saloon, 518 Galloway.
Austin Mrs May, dressmaker, 117 Bridge.
Avery Thomas W, sew machs, 421 Water.
Bailey House, G E Gilkey propr, 303 Water.
Bailey Wm P, lawyer, 320 S Barstow.
Baken & Moe (Thomas Baken, Thomas J Moe), saloon, 207 Madison.
Ballard E A, Drugs, Medicines, Fancy Goods, Surgical Instruments, Physicians Outfits, Etc, 116 Kelsey.
Bank of Eau Claire The (Capital, \$30,000; Surplus \$50,000), W A Rust Pres, H H Hayden Vice-Pres, C W Lockwood Cash, J T Joyce Asst Cash, 313 S Barstow.
Bar Rev Carl A (Lutheran), 1218 1st ave.
Barker Charles, livery.
Barland George C, grocer, 115 Bridge.
Barland Rev Thomas (Presbyterian).
Barnes Charles F, confr, 122 S Barstow.
Barnes Horace J, grocer, 417 Water.
Bartlett Edward M, municipal judge, 313; S Barstow.
Bartlett Wm P, lawyer, 419 1/2 S Barstow.

Chicago, Milwaukee & St. Paul Ry. The Popular Line to the West and Northwest

Beecher Merritt S, grocer, 429 Water.
 Behnke Mrs Mary, baker, 317 N Barstow.
 Beising Mrs John, cigar mfr, 624 N Barstow.
 Belcher Wm S, barber, 419 Franklin.
 Bensen & Johnson (Chris Bensen, Frank Johnson), proprs Union Hotel, 532 Madison.
Binder Abram, Livery, Feed and Sale Stable, 602 S River. (*See abt, p 281*)
Binder Jeffery, Propr Binder House, 710 S Barstow.
 Bjorkander & Olson (Gustav Bjorkander, Olaf Olson), shoemakers, 415 Franklin.
 Blackwell Frederick, bookbinder, Music Hall blk.
 Blasdell Andrew, confectioner, 207 Price.
Blumstein Bros, Louis and Sol, Junk Dealers, 115 Randall.
 Block Emil P, tailor, 209 N Barstow.
 Board of Education, C R Gleason sec, 312 Kelsey.
 Boherg Otto, Drugs, 312 N Barstow.
 Bock Gust, barber, 205 S Barstow.
 Bodine George W, painter, Main and Farwell.
 Boehm Rev F J (Catholic), 416 Putnam av.
 Bohn Christian, saloon, 411 Bellinger.
 Bonell Bros (James and Wm), wagon mafts, 607 S Barstow.
 Bonell Frederick, photographer, 202 1/2 S Barstow.
 Boppe Charles B, blacksmith, 120 Bridge.
 Bortigh Horace, hotel, Menomonie.
Bostwick Arthur J, Blacksmith and Wagon Mfr, 214 Hobart. (*See abt, p 277*)
 Bostwick Arthur S, register of deeds.
 Bowser C & Son (Charles and Henry C), livery, 512 Wisconsin.
 Boyd Robert K, real estate, 201 S Barstow.
 Boys Band, Peterson Hall.
 Bruce Lemay A, insurance agent, s w cor Farwell and Sumner ave.
 Bradford Henry, barber, 321 Water.
 Brug Obas, restaurnt, 223 N Barstow.
 Brancel Christian, real est, 126 N Barstow.
 Brooks Samuel C, hardware, 320 S Barstow.
Brown Chancellor L, Arel Pect and Superintendent, Room 9 Willson Block.
 Brown & Johnson (Charles E Brown, Martin P Johnson), real estate, 130 S Barstow.
 Bruhn Emil F, cigar mfr, 510 Galloway.
 Brunzel Julius, barber, 703 S Barstow.
 Buck George A, flour, 420 S River.
 Buck Norman J, insurance agent, 313 1/2 S Barstow.
 Bullard & Potter (Lorenzo Bullard, Herbert R Potter), shoes, 111 Kelsey.

Burkart Emil, propr Central House, 5 Galloway.
 Burns Moses W, photogr, 116 Kelsey.
 Burnsen John, propr Wisconsin Hotel, 302 Wisconsin.
 Bussell Charles E, civil engineer.
 Cahill Martin T, saloon, 247 Water.
 Cain Michael M, saloon, 225 N Barstow.
 Calvert Charles M, dentist 303 1/2 S Barstow.
 Campbell Andrew, conir, 316 Bellinger.
 Campbell J R, comm, 407 Galloway.
 Carlson Hardware Co, Christian Carl pres, M J Arndt mngr, 442 Water.
 Carlsson John, propr Svea Hotel, 212 Wisconsin.
 Carpenter Horace, grocer, 110 Bridge.
 Carroll House, John Carroll propr, 312 Eau Claire.
Carroll John, Propr Frawley House, 311 N Barstow. (*See abt, p 276*)
Carson Wm, Vice Pres Eau Claire National Bank.
 Cass Drug Co, Josiah E Cass pres, 305 S Barstow.
 Casutt Anton, confectr, 321 Madison.
 Central House, Emil Burkart propr, 517 Galloway.
 Central Lumber Co, John Ure and John Ure jr proprs.
Cernaghan Thomas A, Livery and Dealer in Heavy Draft, Saddle and Carriage Horses, cor Farwell and Gibson. (*See abt, opp.*)
 Charles Charles, shoemaker, 532 Water.
 Chambers James, barber, 501 Bellinger.
 Chambers Laurence, meats, 536 Water.
 Chappell Addison D, real est, 109 Kelsey.
 Chappell Charles W, jeweler, 207 Kelsey.
 Chappell Concrete Co (Charles W Chappell, J R Ellis), 207 Kelsey.
 Charland Miss Millie A, dressmaker, 110 Kelsey.
 Chase Ralph R, phys, 207 1/2 S Barstow.
Chippewa Valley Bank (Capital, \$20,000; Surplus, \$15,500, H C Putnam Pres, George T Thompson Cashier, E B Putnam Asst Cashier, 205 Kelsey).
Chippewa Valley Miller Works. David Gaston Propr, 110 and 112 Madison. (*See abt, p 279*)
 Christiansen M & Son (Martin and Hjalmar), tailors, 421 Price.
 Churchill & Hammond (Charles W Churchill, Eleazor S Hammond), elevator, 312 Kelsey.
 Citizens' Electric Co, David Drummond pres, H A Forman supt, 315 Gibson.
 Citizens' Loan and Building Assn, Charles B Swift sec, 113 Kelsey.
 Clements James, livery, 212 River.

Chicago & Grand Trunk Ry.

The Favorite Route East
 VIA NIAGARA FALLS.

T. A. CERNAGHAN,

DEALER IN



Heavy Draught, Saddle and Fine Carriage Horses

FOR SALE ON REASONABLE TERMS.

LIVERY STABLE IN CONNECTION.

First-Class Turnouts. Traveling Men's Trade
Especially Solicited.

Corner Farwell and Gibson Sts., opp. Galloway Hotel, EAU CLAIRE, WISCONSIN.

ILLINOIS CENTRAL R. R. DIRECT ROUTE to all POINTS in NORTHERN IOWA.

268

EAU

WISCONSIN STATE GAZETTEER

EAU

Collin Wm K., Cashier Eau Claire National Bank, 392 S Barstow.
Cole Samuel H., constable, 207 S Barstow.
Cole & Briggs (Henry E Cole, Edgar E Briggs), collections, 207 S Barstow.
College of Commerce, Rudolph O Stoll prin, 304 N Barstow.
Colton James, fire warden, city bldg.
Commercial Bank (capital, \$30,000), James H Allen pres, Frank C Allen cash, 205 N Barstow.
Compo Ephraim, shoemaker, 331 Water.
Condon Fred, livery, cor 2d ave and Water.
Conley Bros (John and Charles), saloon, 128 S Barstow.
Converse Royal W., confectr, 319 S Barstow.
Cook Mrs Cordelia A., milliner, 126 S Barstow.
Cook Wm F., marble, 520 S Barstow.
Cooley Homer B., lawyer, 113 Kelsey.
Coon Nelson D., musical insts, 342 Water.
Cooper Mrs Rebecca M., confectr, 203 Madison.
Co-operative Mercantile Assn, John Meinnis pres, Henry Selover sec, grocers, 205 Price.
Couture Alfred, saloon, 202 Water.
Couture Alphonse, saloon, 410 Water.
Couture John, saloon, 211 Water.
Couture Joseph, saloon, 812 Water.
Cox Mrs Lori A., bleacher, 710 1st ave.
Coxen Charles H., painter, 312 Mail.
Crabbe & Peterson (David F Crabbe, Even Peterson), furniture, 309 Kelsey.
Craft Mrs E A., dressmaker, 229 1th ave.
Cramer Peter, saloon, 425 River.
Cromwell Sanford, agt Am Exp Co, 591 S Barstow.
Culbertson James M., Attorney-at-Law, Loans and Real Estate, 113 Bridge.
Culver Mrs Eliza T., notions, 415 Water.
Culver Joseph C., real est, 313 S Barstow.
Culver & Ellison (Eros S Culver, A Fowler Ellison), shoes, 306 S Barstow.
Cutler Hiram C., physician, 312 N Barstow.
Cutter Addison A., shoes, 201 S Barstow.
Cypraensen & Soley (Gilbert Cypraensen, Martin O Soley), meats, 410 N Barstow.
Dahl Christian A., ins, 118 S Barstow.
Daly & Cosgrove (James C Daly, Michael Cosgrove), saloon, 819 Hobart.
Daniels George H., saloon, chief fire dept.
Davis George S., Vice Pres The Wisconsin Refrigerator Co.
Davis Henry D., longer, 1218 S Farwell.
Davis & Starr Lumber Co (capital, \$250,000), Wm J Starr pres, George S Davis sec, 320 S Barstow.

Day Dwight W., Physician, 205 1/2 and 307 1/2 S Barstow.
Day, Lyman & Pinkerton (Henry L Day, J V R Lyman, W T Pinkerton), physicians, 114 Kelsey.
Dells Lumber Co, George W Mason pres, Fred B Dubach sec, west end Madison Street bridge.
Dells Water Power Co, James McIntire pres, C R Gleason sec, 312 Kelsey.
Demarest J Barnett, asst postmaster.
Demmler Otto R., Borist, 435 Jefferson.
Derge J & Bro (Julius and Ferdinand), cigar mfrs, 124 S Barstow.
Derouin Joseph, saloon, 828 Water.
Devine Abe, saloon, 202 Kelsey.
Devine James, saloon, 102 Price.
Devitt Terence, justice, 318 Water.
Dewey C A., Steam Laundry, 202 Gray. (See adv, p 285.)
Dickerson John, broom mfr, 220 5th ave.
Dickson John, grocer, 420 Bellinger.
Doherty James, saloon, 232 Water.
Doolittle Lehn A., lawyer, 312 S Barstow.
Doolittle R Edson, lawyer, 310 S Barstow.
Dougherty Daniel, saloon, w end Bridge.
Dowling Thomas P., saloon, 509 S Barstow.
Doyle & Brady (John Doyle, Michael Brady), blacksmiths, 237 Water.
Dreibaut August, grocer, 1129 Menominee.
Droege Ferdinand, mngr American House, 401 N Barstow.
Drummond Bros (David, John and Duncan J), packers, 411 Galloway.
Ducker Mrs J C., dressmaker, 640 1th ave.
Ducommun Julius, jeweler, 126 S Barstow.
Duganne Mrs Clara G., caterer, 218 1th av.
Duncan George F., jeweler, 106 Kelsey.
Dunn Rev A B C (Catholic).
Eagle Iron Works, N Shaw & Co Proprs, Shawtown.
Eastern Alaska Mining and Milling Co, J T Heath pres, L Q Orcott sec, 109 Kelsey.
Eau Claire Book and Stationery Co, G C Witherby Pres and Treas, H B Walmusley Sec, 310 S Barstow. (See adv, p 277.)
Eau Claire Brush Electric Co, H H Hayden pres, A A Forman supt, 318 Gibson.
Eau Claire Business College, L Shaver prin, 203 Kelsey.
Eau Claire Cornet Band, John Hanek Mr, 414 S River.
Eau Claire Free Library, Miss Jessie F Hoyt librarian, Post-office bldg.
Eau Claire Fire-h Fish Co, A L Andersen mngr, 208 Gibson.

Electric Light and Motor Plants

Installed Complete. ELECTRICAL SUPPLIES OF ALL DESCRIPTIONS. Catalogue Free. JULIUS ANDRAE, 225 West Water Street, MILWAUKEE.

Has constantly on hand for sale a large number of the choicest bred Percherons, from sucklings up to five years of age. Also, choice variety of young trotting bred Colts and Fillies. Breeding Farm located at Truax Switch, four miles West of Eau Claire.

PETER TRUAX,
EAU CLAIRE, WIS. Percheron and Trotting Bred Stock.
Breeder and dealer in Full Blood

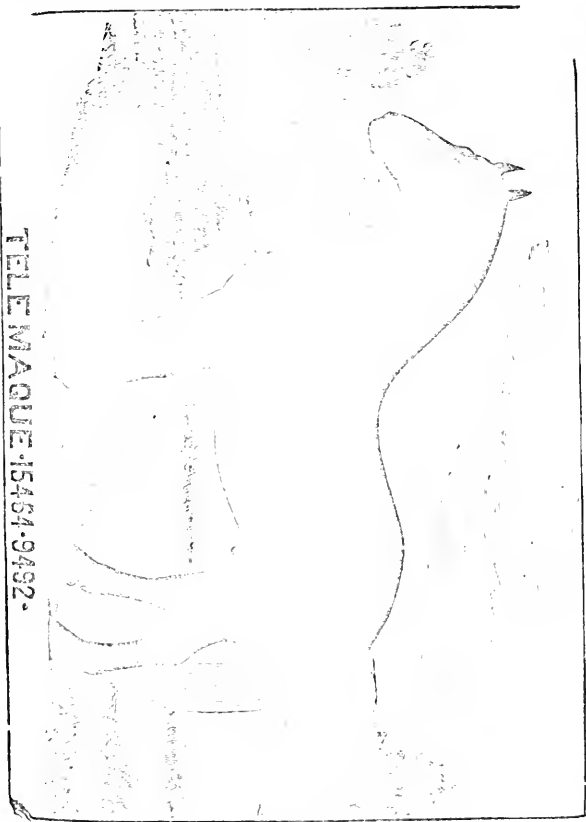

TELEMAQUE-15484-9492.

Telesque, 15464-9192. Dark, Iron Gray Stallion, weight 1980 pounds, got by Henrie-Blanc, 4542-2433, he by Rustique—Dam, Poule, 7729 by Vicus Decide, 4569. Address all communications to

PETER TRUAX, EAU CLAIRE, WISCONSIN.

BUSINESS EDUCATION.

THE BRYANT & STRATTON CHICAGO BUSINESS COLLEGE is the Standard. The Largest and Best.

270

EAU

WISCONSIN STATE GAZETTEER

EAU

H. PETERSEN, Electrician and Mnfr.,
207 REED STREET, MILWAUKEE, WISCONSIN.

Eau Claire Furniture Co., C J Lemark Pres, O O Anstad Vice-Pres, Andrew Stensaass Sec, Jacob Amundson Treas, Carpets, Furniture and Wall Paper, Undertakers and Embalmers, 112 and 114 Bridge. (*See adv.*, p 283.)

Eau Claire Gas Co., Michael Griffin pres, David Drummond sec, 409 Galloway.

Eau Claire Grocer Co., B A Bullington pres, John Hunner sec, 417 Galloway.

Eau Claire House., Parkinson & McGillis Props, s e cor Barstow and Eau Claire. (*See adv.*, opp.)

Eau Claire Ice Co., J J Kelley propr, Bridge and Union.

Eau Claire Lumber Co., H C Putnam pres, J H Keyes sec, e end Eau Claire.

Eau Claire Lumber Co., Joseph G Thorp pres, Wm A Rust sec, cor Eau Claire and Dewey.

Eau Claire Mill Supply Co., Hiram P Graham pres, Conway B Daniels sec, 808 S Barstow.

Eau Claire National Bank (Capital, \$100,000; Surplus, \$15,000), O H Ingram Pres, Wm Carson Vice-Pres, Wm K Coffin Cash, C A Stouch Asst Cash, 302 S Barstow. (*See adv.*, p 273.)

Eau Claire News., Eau Claire News Co publr, 308 S River.

Eau Claire News Co. (Fred W A and M A Pauly), publr, Eau Claire News, 308 S River.

Eau Claire Opera House., J E Cass mngr, 406 S Barstow.

Eau Claire Pulp and Paper Co., H H Hayden pres, S H Wilcox sec, e s Chippewa river near C, St P, M & O R R bridge.

Eau Claire Roller Mill Co., D P Simons pres, M S Stein sec, flour mill, Shawtown.

Eau Claire Sash and Door Co., J S Owen pres, George Merrill sec, $\frac{1}{2}$ mile e of Union Depot.

Eau Claire Savings, Loan and Building Assn., Milo B Wyman sec, 501 S Barstow.

Eau Claire Street Railway., Light and Power Co, Weston Lewis Pres, A F Gerold Vice-Pres and Gen Mngr, W G Maxey Treas, L N Clausen Sec, S I Hutchinson Asst Mngr, H B Rowell Supt, 318 Gibson.

Eau Claire Water Works Co., O H Ingram pres, C A Sharp sec, 302 S Barstow.

Eau Claire and Chippewa Falls Herold., Joseph Weiss & Co publr, Dewey near Bridge.

Elbert Daniel L, printer, 201 S Barstow.

Elbert Mrs Malina A, milliner, 311 S Barstow.

Ellenson Eugene J., Mngr C & J Michel Brewing Co, n w cor Fulton and 5th ave. (*See adv.*, p 221.)

Ellis John F., civil engr, 219 S Barstow.

Ellis Samuel., Livery, cor Eau Claire and River.

Ellis & Allen (J F Ellis, Charles L Allen), lawyers, 104 Kelsey.

Ellis & Tusken (Pitts B Ellis, Frank M Tusken), flour, 703 S Barstow.

Empire Lumber Co (capital, \$800,000), O H Ingram pres, Charles Horton sec, Menominee.

Erikson Charles. saloon, 421 Wisconsin.

Ertz Mrs Hattie A., dressmaker, 511 Galloway.

Evans Mrs Binnie. laundry, 312 S Farwell.

Evening Free Press., H C Ashbaugh propr, 310 S River.

Faust Albert J. shoemkr, 510 S Barstow.

Faust Mrs Frances. confectioner, 318 Eau Claire.

Falk Jung & Borchert Brewing Co., Charles Herziger agt, cor Hobart and Galloway.

Falstad Ole A. meats, cor Main and Talmadge.

Farr Bros (Frank R and J Fred), drugs, 201 N Barstow.

Farr Edwin J. physician, 113 Bridge.

Farwell House., J M Forbes Propr, 319 S Farwell.

Feige Conrad. cigar mnfr, cor Gray and Talmadge.

Ferber Richard. music teacher, 414 Wisconsin.

Ferry John G. jeweler, 207 S Barstow.

Finger Rev F C. (Lutheran).

Finnessy Thomas. grocer, 162 Ferry.

Fish E M & Co (Ernest M Fish, Ferd Polson, Ole Arnstad), contractors, 405 S River.

Fleming John H. sheriff.

Fletcher Albert F. phys, 429 Chippewa.

Fletcher Asa. livery, cor 5th av and Water.

Forbes Jeremiah M. Propr Farwell House, 319 S Farwell.

Fort Mrs D H. dressmaker, 202 Gibson.

Fowler Samuel L. Grocer, 407 S Barstow.

Fowler & Rheinhardt's Orchestra. Josiah Fowler mngr.

ILLINOIS CENTRAL R. R. Short and Direct CHICAGO, SOUTH,
Route from

E. PARKINSON.

DAN. MCGILLIS.

EAU CLAIRE HOUSE

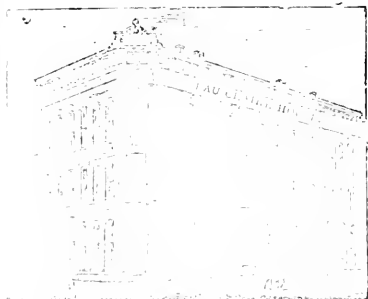

Rates, \$2 per Day.

Located in Business Center
of the City.

First-Class Sample Rooms.

Cor. S. Berstow and Eau Claire Sts.,

EAU CLAIRE, - - WISCONSIN.

IF YOU WANT A

Refrigerator

Buy the BEST. It is Economy.

The "WISCONSIN PERFECTION" the most perfect ever made. Walls filled with Mineral Fibre, the most perfect non-conductor known, and so packed that it will never shake down or sieve through like charcoal. Patented Cleanable Flue which keeps the Refrigerator forever sweet. A constant Circulation of Pure, Cold, Dry Air guaranteed. Gives the lowest temperature with the Smallest Consumption of Ice. Made in Oak, Ash or Birch, and handsomely finished. All sizes carried in stock. Refrigerators for the Household, Hotel, Grocer or Butcher.

For Catalogue and prices, address

The Wisconsin Refrigerator Co.,
EAU CLAIRE, WIS., U. S. A.

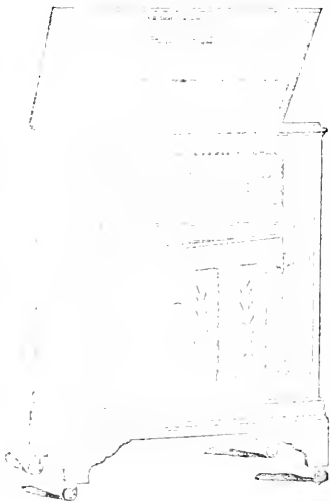

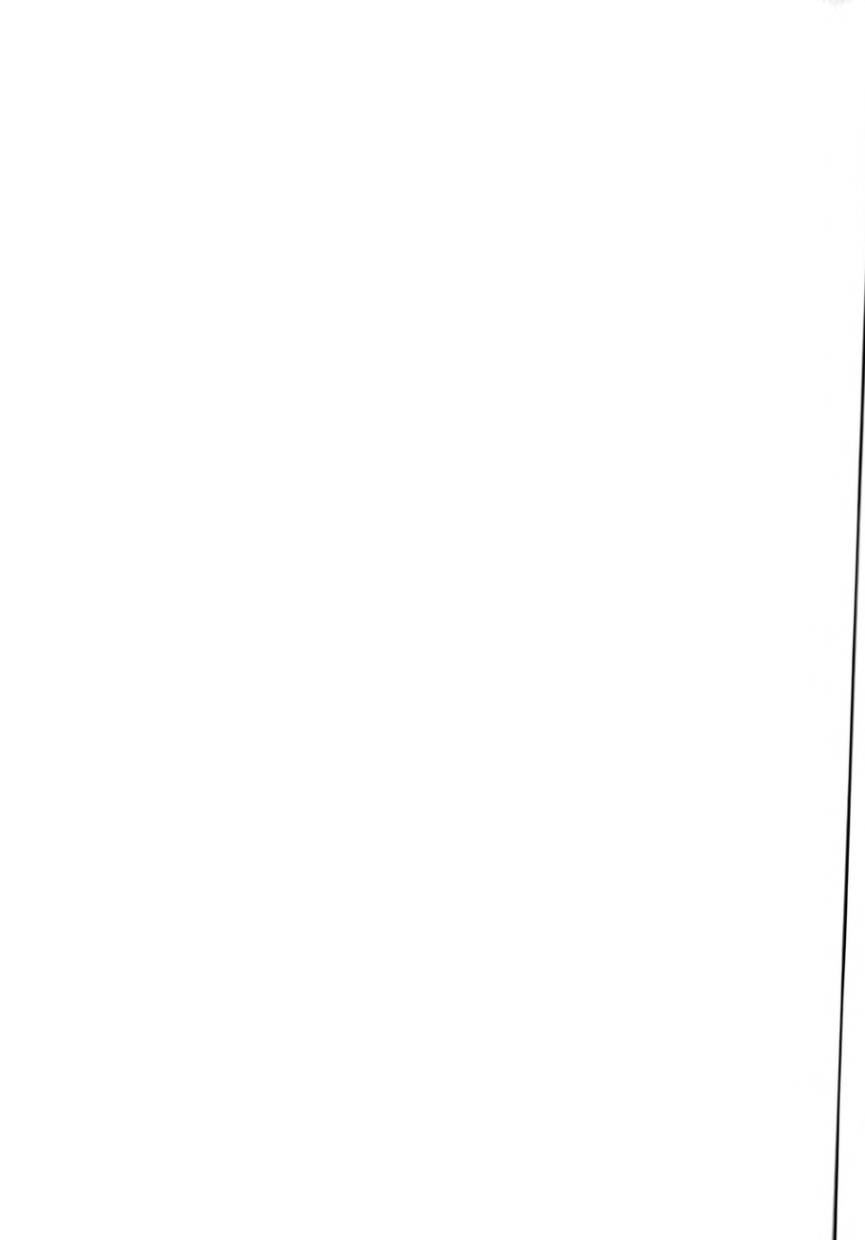

California Wines. For Pure WINES Write to E. POMMER WINE CO.,
294 WEST WATER ST., MILWAUKEE, WIS.

EAU AND BUSINESS DIRECTORY. EAU 273

<p>Herziger Charles F., Sec. Treas and General Mngr Milwaukee Beer Bottling Co, cor Hobart and Galloway. Hessel Anton, saloon, 307 S Barstow. Hibbard Edward H., Lawyer, 10 and 11 Wilson Block. Higgins John, chief of police.</p>	<p>Hill George C., carpenter, 526 Water. Hilvorsen Samuel, plow mnfr, 522 Water. Hinrichs Daniel, cigar mnfr, 306 Kelsey. Hinrichs Henry, saloon, 322 Gilson. Hinrichs Onno J., saloon, 409 S Barstow Hobart House, E E Skamser propr, 222 Wisconsin.</p>
--	--

FRAWLEY HOUSE

311 North Barstow St., EAU CLAIRE, WISCONSIN.

Refurnished and Refitted. Largest Hotel and Finest Rooms in the City.
Centrally Located. First-Class Sample Rooms.

RATES, \$1.50 PER DAY.



Liberal discounts given to theatrical parties and persons wishing board by the week or month.

Fine Bar and Billiard Room Attached.

Don't Forget the Location.
2 Squares North of C. M. & St. P. R. R. Depot on Barstow Street.

JOHN CARROLL,
Proprietor.

H. INGRAM, President.
WM. CARSON, Vice-President.

W. K. COFFIN, Cashier.
C. A. STOUCH, Ass't Cashier.

CAPITAL, \$100,000.00.

EAU CLAIRE NATIONAL BANK

EAU CLAIRE, WISCONSIN.

CORRESPONDENTS:

Importers & Traders' National Bank, New York.
 Continental National Bank, Chicago.
 National Exchange Bank, Milwaukee.
 First National Bank, St. Paul.

DIRECTORS: H. B. Stein, O. H. Ingram, Wm. Carson, Eugene Shaw, W. K. Coffin.

Fishing Tackle, JOHN MEUNIER GUN CO.,
272 West Water Street, - MILWAUKEE, WIS.

THE TRAVELERS
—OF HARTFORD, CONN.—
ISSUES Policies Giving Special BENEFITS FOR THE LOSS OF SIGHT, HANDS OR FEET. { 20 Chamber of Commerce, MILWAUKEE. }
M. N. MacLAREN, State Agent,

Hodge Andrew M, laundry, 901 1st ave.
Hoffman Theodore, gen store, 405 Water.
Holcomb Mrs Mary E, boarding house, 307 S Farwell.
Hollen Andrew H, clothing, 132 N Barstow.
Holm Nils & Co (Nils Holm, W W Winterbotham), clothing, 204 N Barstow.
Holm & Thompson (Andrew Holm, Gunder Thompson), dry goods, 206 N Barstow.
Holt John, jeweler, 405 Galloway.
Homs Michael, saloon, 131 N Barstow.
Horan John, street commr, City Bldg.
Horrigan & Son (John and John jr), tailors, 105 Kelsey.
Hotchkiss David B, harness, 298 S River.
Hotvedt Charles, saloon, 118 S Barstow.
Hougen O Hansen, timber, 118 Bridge.
Hoyem Sivert, propr Nora House, 507 Bellinger.
Hoyne Rev G (Lutheran).
Hoyt Ruel G, grocer, 202 Chestnut.
Hubbard Martin B, lawyer, 306 S Barstow.
Huddleston James C, saloon, cor Mill and Price.
Humes Louis S, mngr W U Tel Co, 314 Gibson.
Hunner John, mayor.
Hutchinson M, harness, 322 Water.
Hutchinson S I, asst mngr Eau Claire Street Ry, Light and Power Co, 318 Gibson.
Hwambahl Carl M, drugs, 130 S Barstow.
Ideal Land and Loan Co, George A Qvale Pres, Alfred Cypransen Sec and Treas, Landis and Louis, 306 1/2 S Barstow. (See adv, opp.)
Ihle Frank X, music tchr, 321 Madison.
Ingram Orrin E, Pres Eau Claire National Bank.
Jackson Andrew, jeweler, 129 S Barstow.
Jackson Gordon C, mngr Standard Oil Co, Madison nr North.
Jackson O F & Son (Oscar F and Willard G), insurance, Opera House.
Johannes John M, saloon, 776 1st ave.
Johannes Mathias jr, confectioner, w end Bridge.
Johnson Charles, Dairy, 218 Wisconsin.
Johnson Charles W, saloon, 109 Madison.
Johnson Christ, grocer, 401 Bellinger.
Johnson C & Co (Christian Johnson, W W Burnett), grocers, 310 Water.
Johnson George, baker, 107 Water.
Johnson George, confectr, 303 N Barstow.
Johnson Håvor, shoemaker, Galloway.
Johnson Henry, watchmaker, 102 N Barstow.

Johnson Jans C, blacksmith, cor Mea-
minie and Water.
Johnson John M, saloon, 216 5th ave.
Johnson Sever, saloon, 426 Water.
Johnson Wm C, drugs, 411 Water.
Johnson & Lange (George Johnson, H man Lange), confectioners, 203 Kelsey.
Jones Albert B, sgt C, M & St P Ry.
W C Line, N Barstow and railroad.
Jost Peter, confectioner, 315 N Barstow.
Joyce John L, grocer, 204 Kelsey.
Juel Ever A, Physician, 150 S Barstow.
Jurden Wm E, physician, 207 S Barstow.
Kahn Alfred, dry goods, n e cor Barstow and Gibson.
Kahn Jacob, saloon, 132 S Barstow.
Kane Wm E, painter.
Kaunn Rev Wm.
Keays Daniel, saloon, 321 S Barstow.
Keller A & Co (Alexander and Wm Keller, Isaac Bothstein), instalment goods, 211 S Barstow.
Kelly Edward L, Propr Pacific House, 702 Water.
Kelly Frank, saloon, 309 Gibson.
Kelly Rev F A (Catholic).
Kelly John, grocer, 303 S Barstow.
Kemp Thomas, hardware, 305 N Barstow.
Kepler & Co (Wm L, Sylvester S, and Jasper Kepler), dry goods, 107 Kelsey.
Kidder Rev A (Congregational).
Klincar Wm A, drugs, 401 Water.
Kitzmann Adolph J, meats, 508 Bellinger.
Kjorstad Mrs Mary, boarding house, 61 Wisconsin.
Kleiner Bros (Frederick, Rudolph and Wm), meats, 406 Water.
Kleiner Jacob, meats, 111 Bridge.
Kleinschmidz George, grocer, 722 Main.
Klofanda Adolph J, drugs, 122 Bellinger.
Kneeland Edwin C, farm impts, 501 S Barstow.
Kneeland Wm H, grocer, 417 S Barstow.
Kneer House, Mathias Kneer propr, 11 S Barstow.
Knouth Joseph, notions, 321 N Barstow.
Knutson & Chouson (Knut Knutson Charles K Chouson), meats, 308 Madison.
Koenig Frederick, gunsmith, 727 24 ave.
Kohlhepp Wm, harness, 401 Bellinger.
Korn Wm H, cigar mnfr, 114 S Barstow.
Kosing Charles, 21-hd gds, 220 N Barstow.
Kuhlman August, grocer, 501 Bellinger.
Kurz John, saloon, 512 Galloway.
Lalonde Napoleon, saloon, 413 Water.
Lalonde Onesime, barber, 209 N Barstow.
Lumb Mrs Wm, music teacher.
Lange Charles G, confectr, 129 S Barstow.
Lanphear Mrs M J, shorthand school, 51 S Barstow.

GEO. W. SMITH.

ESTABLISHED 1881.

ARTHUR SMITH.

GEO. W. SMITH & BRO.

WHOLESALE AND RETAIL

CHINA,

Crockery,



Glassware

Lamps, Silver-Plated Ware, Stoneware,
Table Cutlery and Fancy Goods.

312 South Barstow Street, - EAU CLAIRE, WIS.

GEORGE A. QVALE, President.
ALFRED CYPREANSEN, Sec'y and Treas.

IDEAL

Land and Loan

CO.,

(Successors to SIGVALD A. QVALE.)

LANDS

Bought and Sold in Wisconsin, Minne-
sota, Iowa and Dakota.

EAU CLAIRE, - WISCONSIN.

GEORGE A. QVALE, President.
LEWIS LARSON, Vice-President.
ALFRED CYPREANSEN,
Secretary and Treas.

Wisconsin River Land Co.

DEALERS IN

PINE,

HARDWOOD, CEDAR

AND

FARMING

LANDS,

200,000 ACRES.

EAU CLAIRE, - WISCONSIN.

La Rose & Lanavale (Wm La Rose, John Lanavale), saloon, 225 2d ave.

Larson August C. County Judge and Attorney at-Law, Music Hall Block, 220 S Barstow.

Larson Frank N, grocer, 304 N Barstow.

Larson G & Co (Gilbert Larson, Lorentz Thompson), clothing, 428 Water.

Larson Lewis R, lawyer, 206 S Barstow.

Larson Peter C, dairy.

Larson & Johnson (Andrew Larson, Otto Johnson), grocers, 416 Putnam.

Lathmer Levi E, real estate, 302 S Barstow.

Laundry Thomas, saloon, 534 Water.

Lawler & Brandstad (Joseph A Lawler, Paul Brandstad), undertakers, 317 Wisconsin.

Lawrence George W. Sec and Treas The Wisconsin Refrigerator Co, Bellevue ave and McDonough. (See adv, p 271.)

Lawson Brady, propr Nicollet House, 224 N Barstow.

Leader Co. David Drummond Pres, Wm K Atkinson Vice-Pres and Treas, Percy C Atkinson Sec, Publishers Eau Claire Daily and Weekly Leader, 206 S Barstow.

Lee Aruth, agent Northwestern Watch Club Co, 204 Kelsey.

Lee Mathias A, saloon, 432 Water.

Leinenkugel Joseph M, saloon, 314 N Barstow.

Leinenkugel & Rhein (Henry J Leinenkugel, Louis Rhein), cigar mfrs, 109 N Barstow.

Lennie George, saloon, 321 Franklin.

Lenz George, harness, 308 Eau Claire.

Leonard Walter, confectioner, 427 River.

Lessard George, saloon, 248 Water.

Lett W H, civil engineer.

Leubkeman Theodore, physician, 116 Ann.

Levy Louis, dry goods, 291 S Barstow.

Linton George W, sewing machines, 415 S Barstow.

Lockwood Charles W, cash Bank of Eau Claire, 313 S Barstow.

Lockwood Rev W H (Presbyterian).

Lund Sigvart A, meats, 502 S Barstow.

Lyman John V R, physician, 101 Kelsey.

McAlister Bros (Daniel and Reynolds), hotel, 675 Wisconsin.

McEhin Henry, Clerk Circuit Court, Court House

McDonough Mfg Co, Frank McDonough pres, Emmet Horan sec, founders, 1690 Galloway.

McGregor J hn K, supt city schools, 440 Lake.

McIntosh C Craig, gunsmith, 309 S River.

McIntyre Neil J, grocer, 210 N Barstow.
McKeon Misses Mary & Susan, restaurant, 630 Water.

McKillop Rev W A (Baptist).

McKnight Sumner T, sec and treas Northwestern Lumber Co, 405 1/2 S Barstow

McMasters Hugh, dry goods, 219 S Barstow.

McMillan Mort, jeweler, 214 North.

McNair John, grocer, 1561 Menominee.

McPheeters Miss Claudia, music teacher, 225 Hudson.

McQuillen Hugh, gen store, 712 Madison.

McRae Robert, agent N P Exp Co, 205 Kel sey.

McSorley Alexander, confr, N Barstow.

McVicker Archie, real estate, 209 S Barstow.

MacMartin James, Blacksmith and Horseshoer, cor Galloway and Dewey. (See adv, p 282.)

Madison House, James C Quigg Propr, 216 to 220 Madison.

Madison Street Mfg Co, Samuel C Converse pres, Edward Churchill sec, sash, doors and blinds, cor Forest and Madison.

Maerk Eugene, cutlery, 219 N Barstow.

Markman John, second-hand goods, 207 N Barstow.

Marsh Albert J, lawyer, 218 S Barstow.

Marston Stephen, real est, 117 Marston av.

Mason Hans, grocer, 518 Belling.

Mason & Burditt (George W Mason, Allen Burditt), elevator, cor 9th ave and Broadway.

Masonic Temple, 105 Kel-ey.

Matteson Wilbur O, lime, 1st ave.

Mattison Andrew, blacksmith, 311 Galloway.

Mayhew August V, furniture, 302 4th ave

Meggett Alexander A, real estate, 318 S Barstow.

Mende Frank A, meats, 313 N Barstow.

Mergerner & Beck (Nicholas Mergerner, Fred A Beck), saloon, 124 N Barstow.

Merriman George W. Notary, Real Estate and Pension Agent, 109 Bridge. (See adv, p 277.)

Merriman Orville G, photo, 307 1/2 Barstow.

Mitake Wm, general store, 320 Belling.

Nichol C & J Brewing Co, E J Ellenson Mgr, n w cor 5th ave and Fulton. (See adv, p 221.)

Miley Michael, grocer, 700 Madison.

Millard B F, Florist, 941 Main. (See adv, p 277.)

Miller Frederick W, saloon, 215 N Barstow.

Miller Joseph, saloon, 665 Wisconsin.

Chicago & Grand Trunk Ry.

The Favorite Route East VIA NIAGARA FALLS.

New York Life Insurance Co., Cash Assets, \$110,000,000. Northwestern Branch
Surplus, - 16,000,000. Office, 416 Milwaukee
St., MILWAUKEE, WIS. W. S. CANDEE, State Agent. WALKER BUCKNER, Gen'l Manager.

EAU AND BUSINESS DIRECTORY. EAU 277

EAU CLAIRE BOOK AND STATIONERY CO.,
WHOLESALE
PAPER AND STATIONERY WAREHOUSE.

A full line of Stationers' and Druggists' Sundries kept constantly in stock.

PRINTERS' SUPPLY HOUSE Flat Papers, Ruled Papers, Book Papers, Bristol Boards and Card Boards, Straw Boards, Binders' Boards and Printers' Stock of all descriptions. Northwestern Agency for J. K. WRIGHT & CO.'S Celebrated Printing Inks. Publishers Wisconsin Legal Blanks. Catalogue and Price List mailed on application.

EAU CLAIRE BOOK AND STATIONERY CO., EAU CLAIRE, WIS.

PENSIONS.

George W. Merriman, Late Sergt. of Co. C, 67th New York Vol. Inf.

I practice before all departments of the government. Comrades, give me your Pension and Bounty Claims, and I will give them prompt attention. I also do a GENERAL REAL ESTATE, NOTARY PUBLIC and COLLECTION business. Call upon or address

GEORGE W. MERRIMAN,

No. 109 Bridge Street, EAU CLAIRE, WIS.

PIONEER FURNITURE CO.,

MANUFACTURERS OF

CHAMBERSUITES

FOLDING BEDS AND CHIFFONIERS.

Office and Factory, Price and Mill Sts., EAU CLAIRE, WIS.

A. J. BOSTWICK,

MANUFACTURER OF

FARM and ROAD

WAGONS,

SLEIGHS, PLOWS, Etc.

Blacksmithing in all its Branches.

Old and Old Robert St. North Side,

EAU CLAIRE, WIS.



ILLINOIS CENTRAL R. R. DIRECT ROUTE to all POINTS in NORTHERN IOWA.

Cudahy Brothers, } Pork and Beef Packers,
MILWAUKEE, WISCONSIN. } AND PROVISION DEALERS.

278

EAU

WISCONSIN STATE GAZETTEER

EAU

Milwaukee Beer Bottling Co., Fred Borchert Pres (Milwaukee), C F Herziger Sec, Treas and Mgr, Bottlers of Falk, Jung & Borchert's Milwaukee Beer, Mineral Water, Ginger Ale, etc, cor Hobart and Galloway.
Minck George L, biksmith, 329 Water.
Ming George, laundry, 309 Madison.
Mississippi River Logging Co, Frederick Weyerhaeuser pres, Thomas Irvine, sec, 131 North.
Moe Ole J, propr St Olaf Hotel, 615 Wisconsin.
Moon John H, grocer, cor Barland and Talmadge.

Moessner August, shoemaker, 309 Kelsey.
Moldenhauer & Damm (Wm A Moldenhauer, Carl J Damm), wagon mfrs, 21 Main.
Montena Joseph, barber, 499 Bellinger.
Montgomery Alexander, Physician, 105 Bridge.
Montreal River Lumber Co, D P Moon Pres, James McCrossen Vice-Pres, Alexander Stewart Treas, J T Barber Sec, Mfrs Lumber, Lath and Shingles, Mill and Yard at Gile on West Branch, Montreal River; Office 455 S Barston.
Moon Mrs Clara, tailor, 285 Water.

DR. CHAS. ALEXANDER, President.

PETER HANSON, Vice-President

THEO. N. PORR, Secretary.

ALLEN BURDITT, Treasurer.

J. F. ELLIS, Attorney

Aetna Building and Loan Association

AUTHORIZED CAPITAL, \$5,000,000.

Incorporated Under the Laws of the State of Wisconsin. Lowest Rates. Easy Terms.

OUR REFERENCE.

There are established regular commercial agencies conducted for the purpose of rating all classes of business, who furnish information on application. We refer you to any or all of these.

DEPOSITORY OF THE ASSOCIATION IS THE EAU CLAIRE NATIONAL BANK.

Home Office, Opera House Block,

EAU CLAIRE, - - - WISCONSIN.

Agents Wanted and Correspondence Solicited.

W. H. WEDEMEYER,



Harnessmaker and Carriage Trimmer

And Lumbermen's Supplies.

Tents and Awnings Made to Order.

122 South River Street.

EAU CLAIRE, - - - WISCONSIN.

Chicago & Grand Trunk Ry. The Favorite Route East
VIA NIAGARA FALLS.

THE BROADWAY HOTEL, New House, Elegantly Furnished, West Superior, Wisconsin.

GEO. M. REED,

— DEALER IN —

Staple and Fancy Groceries,

311 Kelsey St., one-half Square East of Barstow St.

EAU CLAIRE, - WISCONSIN.

HENRY T. TRIGGS,

Plumber • and • Gas • Fitter.

SANITARY PLUMBING,

Gas Fitting, Ventilating, Sewerage, Etc.

Estimates on Work Furnished on Application.

414 South River Street, - EAU CLAIRE, WIS.



J. H. WIENAND.

W. E. WAILL.

WIENAND & WAILL,

Manufacturers, Wholesale and Retail
Dealers in

TRUNKS, VALISES,

Valises, Traveling Bags, Etc.

Theatrical and Sample Trunks
and Cases a Specialty.

EAU CLAIRE, - WIS.

Chippewa Valley Boiler Works

DAVID GASTON, Proprietor.

Orders for Repairs receive
prompt attention and
early shipment.

COR. MADISON AND FOREST STS.

EAU CLAIRE, WIS.

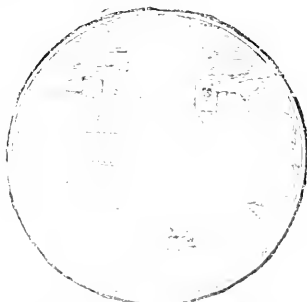

Post's Fair, is the Place to Buy PARLOR SETS, over 200 Styles.

10, 12 and 14 Fourth St., Fond du Lac, Wis.,

WEIS BROS., Milwaukee, RINE WINES.

- Moon Delos R, pres Northwestern Lumber Co, 405 1/2 Barstow.
 Mooney Thomas, saloon, 216 S Barstow.
 Morrison Frank L, lawyer, 212 S Barstow.
 Morrison Rev Peter B, Episcopal.
 Mosher Leslie J, rest, 127 S Barstow.
 Mullen Miss Winnie A, dressmaker, 204 Kelsey.
 Munden Edward M, farm impts, 413 S Barstow.
 Munns John, baker, 331 Franklin.
 Munson Oscar, internal revenue collector, 220 S Barstow.
 Music H. L., new cor Barstow and Kelsey.
 Mutual Fire Assn of Eau Claire, George B Shaw Pres, John S Owen Treas, J A Smith Sec, 43 S Barstow.
 Myhre Erik, shoemaker, 419 Galloway.
 National Electric Mfg Co, H H Hayden Pres, Rich Gilbert Vice-Pres, R E Rust Sec, George T Thompson Treas, George B Shaw General Mgr, cor Broadway and 5th ave.
 Neher John C, drugg, 214 Madison.
 Neil Edward F, painter, cor Galloway and Dewey.
 Nelson Annie, laundry, 107 Water.
 Nelson John, tailor, 117 N Barstow.
 Nelson Lars, shoemaker, 4 1/2 Winger.
 Neuser Adolph, mfrs, 422 Franklin.
 Newell Mrs Lena C, dressmaker, 107 Kelsey.
 Newell Wm J, dentist, 202 Kelsey.
 Newell & Winger the Furrier, Newell, John W Winger, prs, cor 4 & Water.
 Nichols John, contractor, 221 Madison.
 Nicolet House, Brady Lawson propr, 324 N Barstow.
 Noble James H, phys, 229 S Barstow.
Nolan & Hanson, Benjamin Nolan, Hans Hanson, Saloon and Boarding House, 417 Wisconsin.
 Nora House, Street Hoyem propr, 597 Bellinger.
 Norman & Land, Lund's hall.
 Northern Pacific Express Co, Robert McRae agent, 202 Kelsey.
 Northwestern Fair Assn, C H Duun sec, 312 Kelsey.
Northwestern Lumber Co, D R Moon Pres, J T Bower Vice-Pres, S T McKnight Sec and Treas, Mfrs Lumber, Lath and Shingles, 412 S Barstow.
 Northwestern Saver Pipe Co, John Proctor pres, A W Jones sec, nr C, M & St P Ry dep't.
 N-sway House, C Skamsker propr, 514 N Barstow.
 Nugent August, 127 W, 341 Water.
 O'Brien P H, saloon, 310 Gibson.

- Olsen & Foss** (George Olsen, Mgr, A Foss), Livery and Saloon, 310 W, consin.
 Olsen Charles O, furn, 301 N Barstow.
 Olson Rev C J, Meth, dist.
 Olson Mrs Mary, board prv, 417 Madison.
 Olson Ole, saloon, 224 Water.
Olson O B, Mgr Reform Publishing Co, 208 S River.
 Ophelm Gust K, saloon, 414 Galloway.
 Ottawa House, Simon Gauthier propr, 211 Water.
Owens Wm B, City Clerk.
 Pacific House, E L Kelly propr, 102 Water.
 Palmer Mrs Nellie A, dressmaker, 302 S Barstow.
 Parker Edward H, phys, 214 S Barstow.
 Parker Lewis C, saloon, Eau Claire H, 1st.
 Parker Robert, collection agent, 310 S Barstow.
Parkinson & McGillis, Robert H Parkinson, David McGillis, Propr, Eau Claire H, saloon, Eau Claire H, Eau Claire, Wis, 107 S Barstow.
 Pauly Anthony M, red estate, 10 Gibson.
 Pauly Mrs A M, drugg, 126 Gibson.
 Payne Rev C A, Congregational.
 Peters n Ole, tailor, 108 Galloway.
 Pelletier Charles, drugg, 202 Clinton.
 Pepper John W, drugg, 107 N Barstow.
 Peterman Isaac N, drugg, 214 S Barstow.
 Peterson Charles, shoemaker, 107 Water.
 Peterson Hans, grocer, 612 Water.
 Peterson John, saloon, 201 N Barstow.
 Peterson Mrs Mary, dry goods, 4 1/2 Water.
Peterson Otto, Agent J. J. & J. J. Brewing Co of Eau Claire, 211 Galloway, (See also Eau Claire).
 Peterson Mrs P, drugg, 1121 5th ave.
 Pfeffer Anton, contractor, 211 N Barstow.
 Phillips Bentley S, mfrs, 107 S Barstow.
 Phillips Timothy L, mfrs, 218 Barstow.
Phoenix Manufacturing Co, 107 S Barstow, 600, H P Graham pres, C B Dunning sec, furniture mfrs, cor F test 201 Wisconsin.
 Pickin George W, physician, 314 Water.
Pioneer Furniture Co, Capt. \$75,000, David Drummond Pres and Treas, W H Wason Vice-Pres, D J Calkins Sec, cor Price and Mill, 212 S Barstow.
 Ployter Elenzer H, drugg, 115 Bridge.
 Polky Wm J, confectioner, cor Meigs and Price.
Pond Eugene L, Agent Alma Milling Co, 201 N Dewey.
Porr Theodore N, Sec Actua Bldg and Loan Assn, cor C, M & St P Ry dep't.

North Star Iron Works. Capacity, 500 tons—Engineers, Machinists, Founders, Pattern Makers, PATTERN MANUFACTURING CO., Milwaukee, Saw Mill Mfrs, Milling Machinery, Cylinders, etc. Ahland, Wisconsin. V speed engines, boilers, power transmitting machinery, etc. See...

TURKISH BATHS ARE A SAFE, PLEASANT and RELIABLE CURATIVE AGENT.
 —PURIFYING! INVIGORATING! STRENGTHENING!—
 The **JANESVILLE TURKISH BATHS** afford Invalids Superior Remedial Advantages.

EAU AND BUSINESS DIRECTORY. EAU 281

Powell Thomas, grocer, 707 S Barstow.
 Powers John, sale stables, 128 S River.
 Preston Nathan A, photo, 224 4th ave.
 Preston Mrs N A, milliner, 224 4th ave.
 Przybylski Ignatz, tailor, 510 Galloway.
 Pulte Frank, saloon, 679 Wisconsin.
 Putnam Henry C, pres Chippewa Valley Bank, 285 Kelsey.
 Quick Michael, saloon, 214 N Barstow.
Quigg James C, Propr Madison House, 216 to 220 Madison.
 Radensleben & Schroeder (Herman Radensleben, August Schroeder), tailors, 311 S Barstow.

Rainhart Albert J, barber, Galloway House.
 Randall Edgar H, painter, 118 S River.
 Rankin Edward D, tailor, 214 S Barstow.
 Recknagle Rev J G (Lutheran).
Reed George M, Grocer, 311 Kelsey. (See adv, p 279)
Reform Publishing Co, O B Olson Mngr. Publs The Reform, 308 S River.
 Rehnstrand Charles, saloon, 308 N Barstow.
 Rehnstrand John, saloon, 206 Barstow.
 Reksstad John, shoemaker, 103 Bridge.
 Reslock Peter P, shoemaker, 509 Kenlinger.
 Richardson George E, carp, 414 S River.

REFERENCES:

EAU Claire National Bank.
 Chippewa Valley Bank.

J. C. GORES,
LAWYER.

EAU CLAIRE, - WISCONSIN.

COMMERCIAL COLLECTIONS IN NORTHWESTERN WISCONSIN A SPECIALTY.



M. FOM,
Popular Dining Hall
 AND
SAMPLE ROOM.

MEALS AT ALL HOURS. OYSTERS IN SEASON.

111 N. Barstow St., opp. Milwaukee Depot.

EAU CLAIRE, WIS.

A. BINDER,

Livery, Feed and Sale Stable.

602 SOUTH RIVER STREET,

TELEPHONE 18.



EAU CLAIRE, - WISCONSIN.

Chicago, Milwaukee & St. Paul Ry. The Popular West and Northwest Line to the

Richardson, Hobbs & Co (James I Richardson, Wm H Hobbs, George W Churchill), Hardware, Stoves, Tinware, Etc, 213 S Barstow.

Rickard & Bolles (Arthur H Rickard, Wm C Bolles), piano and organ repairers, 532 Union.

Ritzinger George, real estate, 310 Eau Claire.

Robertson George W, whol liquors, 318 S Barstow.

Robertson Smith, agent Cornell University Lands, 306 S Barstow.

Rooney James H, news stand, C, St P, M & O depot.

Root Wm G, electro plater, 410 S River.

Rosenquist Martin, mngr Singer Mfg Co, 312 Gibson.

Roseth Nicolety O, general store, 232 5th av.

Ross Elisha, cooper, Dodge nr Eau Claire river.

Ross Joel, confectr, 704 Kelsey.

Rothstein I & Co (Isaac Rothstein, Wm Keller), notions, 311 Eau Claire.

Rowan Edward, drugs, 405 Galloway.

Rowell Herbert E, Supt and Electrician Eau Claire Street Railway, Light and Power Co, 313 Gibson.

Rube Edward, saloon, 324 N Farwell.

Rust Hans, saloon, 102 Bridge.

Rust, Owen Lumber Co, J S Owen pres, R E Rust sec, 304 S Barstow.

Rust Wm A, pres Bank of Eau Claire, 313 S Barstow.

Rusten Hans, barber, 408 Bellinger.

Ryan John, boarding house, 503 Wisconsin.

Rydell Wm, saloon, 205 N Barstow.

Sacred Heart Hospital, Sister Zosima in charge, Putnam ave.

Sacred Heart School, Sister M Meriel prin, 416 Putnam ave.

St Olaf Hotel, Ole J Moe propr, 615 Wisconsin.

Sampson Thomas, grocer, 519 Franklin.

Sanders James S, carpenter, 115 Whipple.

Sather Robert, county clerk.

Sather & Regstad (Ole Sathar, Erick Regstad), saloon, Nicollet House.

Saupe Frederick, harness, 216 S Barstow.

Seallon Hugh V, phys, 304 N Barstow.

Scandinavian Hotel, Andersen Bros propr, 502 Galloway.

Schaefer Henry J A, clothing, 218 N Barstow.

Schaefer Henry T, cigar mnfr, n end Rodrick.

Schlegelmitch Herman E, Hardware, Barbed Wire, Binding Twine, Steel and Wire Nails, Glass, Paints, Oils, Etc, 217 S Barstow.

Schlesser Bros (Christopher, Mathias and Peter), hardware, 303 S Barstow.

Schmidt Mrs Angeline, dress-maker, 610 S Barstow.

Schmidt Louis, saloon, 204 S Barstow.

Schmidt Peter, saloon, 324 Bellinger.

Schultz Herrmann, confectr, 304 Wisconsin.

Schultz Oscar A, barber, 305 N Barstow.

Schutte Magnus, confectr, w end Bridge.

Schwahn Albert F, meats, 212 N Barstow.

Schwahn Bros (Henry and Frederick), meats, 412 S Barstow.

Schwahn Rudolph, harness, 213 N Barstow.

Schwahn Wm & Co (Wm Schwahn, Michael E O'Connell), harness, 403 S Barstow.

Serey Wm J, blacksmith, 318 S River.

Seyberth Leonard, meats, 522 Bellinger.

Shaw Annetta J, phys, 604 S Barstow.

Shaw Daniel Lumber Co (capital, \$500,000), Charles A Bullen pres, George B Shaw sec, Shawtown.

Shaw N & Co (Noah Shaw, George H Hopper), Eagle Iron Works, Shawtown.

Sherman Oluf, shoemkr, 132 S Barstow.

Sime Thomas M, Physician and Author of Treatise on Typhoid Fever, Pneumonia, Etc, Music Hall Block. (See adv, opp.)

Simonds Alexander, grocer, 701 S Barstow.

Sinons Daniel, page, pine lands.

Singer Mfg Co, Martin Rosenquist mngr, sewing machines, 312 Gibson.

Skamser Christian, propr Norway House, 514 N Barstow.

Skamser Eric E, propr Hobart House, 222 Wisconsin.

Sloan Rev W N (Presbyterian).

Smith Andrew S, saloon, 221 N Barstow.

Smith Miss Anna, county supt of schools.

Smith Arthur, grocer, 309 S Barstow.

Smith Calvin, livery, 312 Bellinger.

Smith Christian A, barber, rear 312 Water.

Smith Francis A, photogr, 104 Kelsey.

Smith George W & Bro (George W and Arthur), China, Crockery, Glassware, Lamps, Stoneware, Cutlery, Fancy Goods, Etc, 312 S Barstow. (See adv, p 272.)

Smith John A, grocer, 626 S Barstow.

Smith Stillman J, grocer, 113 Bridge.

Smith Wm H, genl store, 420 S Barstow.

Smith & Browing (Herbert W Smith, Wm H Browing), candy mnfrs, 402 Eau Claire.

Soli Anton, flour, 316 N Barstow.

Sommelmeyer C S E, clothing, 210 S Barstow.

Spooner Mrs Maggie, dressmkr, 528 Water.

Standard Oil Co, Gordon C Jackson mngr, Madison and North.

Chicago & Grand Trunk Ry.

The Favorite Route East
VIA NIAGARA FALLS.

Chicago & Grand Trunk Ry. Palace and Dining Cars
ON ALL THROUGH TRAINS.

EAU AND BUSINESS DIRECTORY. EAU 283

J. MACMARTIN,
MANUFACTURER OF
LOGGERS' TOOLS

General Blacksmithing and Horseshoeing, Plows Repaired on Short Notice.

Cor. Galloway and North Dewey Streets,
EAU CLAIRE, WISCONSIN.

A NEW BOOK

By THOMAS M. SIME, M. D.

A Treatise on Typhoid Fever and Pneumonia
INCLUDING OTHER DISEASES.

Sold by subscription; made up from careful notes taken by the author in Twenty Years' Experience in an active practice. In Typhoid Fever, the doctor gives 22 clinical cases with the temperature, state of the pulse and the medicines administered each day during the patients' illness. The same course is pursued in treating Pneumonia, and the doctor shows by these clinical cases that he can avert either of those diseases and restore the patient in perfect health in from 60 to 20 hours. The book is a veritable *code medica* and almost indispensable to a family. The practicing physician will also find it valuable. Price in Cloth \$2.50; Cloth with Leather Back, \$1.50. Will be sent on receipt of price to any point in the United States or Canada, postage or expressage fully paid.

Address

T. M. SIME, EAU CLAIRE, WIS.

C. J. LENMARK, President.
O. O. AANSTAD, Vice-President.

ANDREW STENSAAS, Secretary.
J. AMUNDSON, Treasurer.

EAU CLAIRE FURNITURE CO.,

DEALERS IN

General Furniture, Carpets and Wall Paper

UNDERTAKING A SPECIALTY.

Telephone No. 36.

Nos. 112 and 114 Bridge St., - EAU CLAIRE, WIS.

A. H. STEVENS,

DEALER IN

Hides, Wool, Pelts, Furs, Wood, Coal,
Salt, Tallow, Oil, Lime, Cement, Etc.

A Specialty Made of First-Class Buggies and Catters.

Telephone 106.

314 S. River St., EAU CLAIRE, WIS.

DEWEY'S

Steam Laundry

TELEPHONE 51.

202 Gray Street,

EAU CLAIRE, - WISCONSIN.

Agents wanted in all outside towns within a radius
of 100 miles.

ILLINOIS CENTRAL R. R. DIRECT ROUTE NORTHERN IOWA,
to all POINTS in

ILLINOIS CENTRAL R. R. Short and Direct CHICAGO, SOUTH.
Route from

284

EAU

WISCONSIN STATE GAZETTEER

EAU

Stanton Elmer E, lawyer, 309 Kelsey.
Starkes Wm H, barber, 315 N Barstow.
Starr Wm J, Pres The Wisconsin Refrigerator Co.
Stein Maximilian S, clothing, 202 S Barstow.
Steinfeldt Albert, barber, Eau Claire House.
Stevens A H, Lime, Coal, Etc, 314 S River. (See adv, p 283.)
Stoekhausen Herman, saloon, 130 N Barstow.
Stouch Charles A, Asst Cashier Eau Claire National Bank, 302 S Barstow.
Strand & Nelson (Olaf Strand, Christopher Nelson), grocers, 312 Madison.
Stumm Jacob, farm impts, 316 S River.
Sullivan F D, agt C, St P, M & O and C & N W Rys.
Sutherland A Judson, lawyer, 203 S Barstow.
Svea Hotel, John Carlson propr, 212 Wisconsin.
Svenson August, saloon, 532 N Barstow.
Swasey Miss Carrie B, music teacher, 814 S River.
Swift Charles B, real estate, County bldg.
Swift Elijah, pine lands, over Postoffice.
Syverson Casper, genl store, 225 N Dewey.
Teall, James & Teall George C Teall, Vincent W James, Fred A Teall, Lawyers, 101 S Barstow.
Teall Wm A, insurance, 220 S Barstow.
Tebb Charles H, grocer, 117 Bridge.
Teeple David J, restaurant, 205 Gibson.
Thomas Richard J, boiler works, s s Menominee nr Eagle Iron Works.
Thomas Thomas W, insurance, 113 Kelsey.
Thompson George T, gents' furnishings, 214 S Barstow.
Thompson G Tabor, drugs, 215 S Barstow.
Thompson Wm, fruits, s end Barstow Street bridge.
Thompson & Arnsen (Paul Thompson, Martin Arnsen), shoes, 216 N Barstow.
Thrane Arthur D H, physician, 303 1/2 S Barstow.
Thwing Joseph W, painter, 109 3d ave.
Timbers Patrick H, saloon, 122 N Barstow.
Tinker John T, house mover, 602 S Farwell.
Tomasek Joseph, grocer, 616 Madison.
Tong & Poy, laundry, 212 S River.
Triggs Henry T, Plumber and Gas Fitter, 414 S River. (See adv, p 272.)
Trousdale Rev S W (Methodist).
Truax Peter, Breeder and Dealer in Full Blood Percheron and Trotting Bred Horses; also Dealer in Logs and Lumber, 814 2d ave. (See adv, p 269.)

Tumpowsky David, saloon, 321 Madison.
Ulrich August E, tailor, 127 N Barstow.
Union Hotel, Bensen & Johnsen proprs 652 Madison.
United States Land Office, L P Hotchkiss register, Frank R Parr receiver, cor Eau Claire and Dewey.
Urruh Mrs Martha E, milliner, 602 S Barstow.
Valley Lumber Co (capital, \$250,000), Wm Carson pres, T G Foster sec, 92S Menominee.
Van Hovenberg De Witt J, grocer, 100 Kelsey.
Vinton Wm F, propr Windsor House, 202 S River.
Volkman Christ, soda water mfr, 812 1st ave.
Vollendorf Frederick, shoemaker, 404 Beltinger.
Voss Charles F, saloon, 319 N Barstow.
Walmsley Horace B, see Eau Claire Book and Stationery Co, 310 S Barstow.
Walter John & Co John Walter, Mrs John Eichert, Jacob Doerrler, brewers, Hobart and Elm.
Walters Mrs Harriet E, confectioner, 705 S Barstow.
Wang Andrew, saloon, 505 Galloway.
Wang Iver, saloon, 310 Madison.
Warness Sisters (Isabel and Anna), dress-makers, 425 Forest.
Warren George J, meats, 401 S Barstow.
Washington Mill Co, Seth Fish pres, C F Mayhew sec, flour, etc, 411 S Barstow.
Wedemeyer Wm H, Saddle and Harness-maker, Tent and Awning Mfr, 122 S River. (See adv, p 278.)
Weekly Free Press, H C Ashbaugh propr, 310 S River.
Wehrle Mrs Mary, saloon, 214 North.
Weiss Joseph & Co (Joseph Weiss, Leopold Kortsch), publis Eau Claire and Chippewa Falls Herald, Dewey near Bridge.
Weizenegger Anton, shoemaker, 130 S River.
Weizenegger J George, grocer, 220 Maple.
Wells Homer D, confectioner, 116 Bridge.
West Charles F, cigar mfr, 779 1st ave.
West Eau Claire Ice Co, John Anderson, Joseph J C&S proprs, n w cor 9th ave and Hudson.
West Eau Claire Mill Co, John S Owen pres, Ralph E Rust sec, 304 S Barstow.
West Superior Lumber Co, H M Stocking pres, R E Rust sec, 304 S Barstow.
West Wisconsin Board of Underwriters, I H Seelye mgr, 111 Kelsey.

Electrical Supplies

for Telephone, Telegraph and Electric Light. Catalogues Free.

JULIUS ANDRAE,
225 W. Water Street, MILWAUKEE.

Western Union Telegraph Co, L S Humes
mgr, 314 Gibson.
Westlund John, gen store, 562 Franklin.
Westville Lumber Co, John H Rust pres.
R E Rust sec, 304 S Barstow.
Whisler Ernest H, mgr Wis Telephone
Co, 315 S Barstow.
Whisler Miss Grace, music teacher.
White Bros (Fred S and Gaston D),
Proprs Galloway House, cor Farwell
and Gibson.
Wickham & Farr (James Wickham, Frank
R Farr), lawyers, 132 S Barstow.
Wienand & Stembauer (Frederick W
Wienand, Louis Stembauer), grocers,
222 Vine.
Wienand & Wahl (John H Wienand,
Wm E Wahl), Trunks, Valises, Etc,
under Postoffice. (See adv, p 179.)
Wilcox N C, cigars, Eau Claire House.
Wilder Abbott P, optician, 317 S Barstow.
Wilk & Kohlhepp (Charles Wilk, Hart-
man Kohlhepp), grocers, 402 Bellinger.
Williams George W, propr Workman's
Gazette, 422 Water.
Williams L, lumber, 201 S Barstow.
Williams Mrs W H, music teacher.
Williams & Lang (Lucius L Willbans,
James F Lang), furniture, 316 S Bar-
stow.
Wilson Richard F, real estate, 312 Kel-
sey.
Winberg A W & Co (Andrew W Winberg,
Charles E Brown, Martin P Johnson),
real estate, 139 S Barstow.
Windsor House, W F Vinton propr, 202 S
River.
Winslow George F, drugs, 113 Kelsey.
Winterbotham Wm W, postmaster.
Wisconsin House, John Burnsen propr,
302 Wisconsin.
Wisconsin Refrigerator Co (Cap-
ital, \$50,000), W J Starr Pres, George
S Davis Vice-Pres, George W Lawrence
Sec and Treas, cor Bellevue ave and
McDonough. (See adv, p 272.)
Wisconsin River Land Co, George
A Qvale Pres, Lewis Larson Vice-Pres,
Alfred Cypresansen Sec and Treas, Pine,
Hardwood, Cedar and Furling Lands,
3064 S Barstow. (See adv, p 275.)
Wisconsin Telephone Co, Ernest H Whis-
ler mgr, 315 S Barstow.
Wiseman John P, confectioner, 41 S Water.
Witherby George C, pres and treas Eau
Claire Book and Stationery Co, 310 S
Barstow.
Withers George M, pension agent, 805 S
River.
Witsie John, barber, 126 N Barstow.

Wolf Victor, bus line, 307 Wisconsin.
Wolf Wm J, livery, 410 and 412 Galloway.
Woltersdorf Fred W, barber, 220 S Bar-
stow.
Woltersdorf Herman W, barber, 132 S
Barstow.
Women's Christian Temperance Union
Home, Mrs C M Barrows matron, 513
S Barstow.
Wood Daniel, dairy, 3 miles s.
Woodland Frederick C, saloon, 208 S
Barstow.
Workman's Gazette, George W Williams
propr, 422 Water.
Wigglesworth Thomas, veterinary surg-
con, 409 Gibson.
Wright Ebenezzer, grocer, 630 Kelsey.
York Thomas, cornerer.
Young Men's Christian Assn, John Cold-
well sec, 203 Kelsey.
Youngbauer Wm, saloon, 414 Bellinger.
Zimmerman Frank O, carp, 816 Doty.
Zimmerman Frederick, tailor, 411 Wash-
ington.
Zimmerman John, harness, 513 Bellinger.
Zimmerman Peter, saloon, 423 Bellinger.

EAU GALLE. A post village on
river of same name, in Dunn county, 13
miles southwest of Menominee, the county
seat, and 6 northwest of Durand, the near-
est railroad station and banking point.
Population, 250. Mail, daily. E. M.
Drake, postmaster.

Allefeldt Theodore, blacksmith.
Caldwell David, shoemaker.
Carson & Rand, general store.
Drake E M, General Store.
Fuller Clark, hotel.
Glope Bros, wagonmakers.
Raburn James, blacksmith.

EDEN. A postoffice on the C. & N.
W. Ry, in Fond du Lac county, 7 miles
southeast of Fond du Lac, the county seat
and nearest banking point. Population,
210. Tel. W. U. Exp., Am. M. Fay,
postmaster.

Baker Henry, general store and grain.
Botzen John, hotel and saloon.
Credl Julius, railroad, exp and tel agt.
Fry Michael, Harness, Boots and
Shoes.
Flannigan Edward, hotel and saloon.
Hegner Wm, meat market.
Hildebrand Valentine, wagonmaker.
Lyons E H, general store.
Marblehead Lime Co.
Murray John P, blacksmith.

Rinehardt J J, live stock.
Williams D T, flour mill.

EDGERTON. Dating its settlement from 1836, laid out as a village in 1854, and incorporated as a city in 1883, is situated on the C. M. & St. P. Ry. in Rock county, 12 miles north of Janesville, the county seat, 8 northwest of Milton Junction, 25 southeast of Madison, and 71 southwest of Milwaukee. It contains Methodist, Catholic, Baptist and German Lutheran churches, German and public schools. 1 bank, 2 good hotels, 2 large halls, a well equipped fire department, and 2 weekly newspapers, the *Wisconsin Tobacco Reporter* and the *Edgerton Leader*. The shipment of tobacco is the principal industry, nearly half of what is raised in the State being shipped from this point. Live stock, grain and brick are also exported. Population, 2,000. Tel., W. U. Exp., Adams. S. L. Lord, postmaster.

Arthur John H, general store.
Babeock Emilus W, general store.
Band of Edgerton (capital, \$50,000),
Thomas Hutson pres, C L Burnham
cash.
Banks Charles H, drugs and grocer.
Bates E E & Co (Edwin E Bates, Wallace
S Brown), jewelers.
Bona Phillip, leaf tobacco.
Bowe Rev James P (Catholic).
Brittingham, Hixon & Co (Thomas E
Brittingham, Joseph M Hixon, Willard
S Heddles), lumber.
Brown C Lee, veterinary surgeon.
Brown R K & Sons (Pennel C and Wallace
S), grain and leaf tobacco.
Bunzel J & Sons, E A Wildman agt, leaf
tobacco.
Burdick Burrows, physician.
Burns Miss Kate, dress-maker.
Campbell Alex B, harness.
Carnell Wm, meat market.
Cary Mrs Phoebe, farm impts.
Child Wm W, leaf tobacco.
Clark Spencer, sorghum mill.
Clarke Wm H, furniture.
Clatworthy Henry, tailor.
Commercial House, George Mablesen
propr.
Conn Joseph W, general store.
Coon Fred W, propr Wisconsin Tobacco
Reporter.
Coxhead George, stone quarry.
Croft James, dry goods.
Culton Charles L, leaf tobacco.
Davis Wm J, barber.

Dawe John, mayor.
Dickinson Charles H, paints and oils.
Dickinson Hubert H, propr United States
Hotel.
Earle Thomas B, tobacco Inspector.
Edgerton Cornet Band, Andrew McIntosh
leader.
Edgerton Index, J G Patterson propr.
Edgerton Tobacco Mfg Co, O P Saun-
ders pres, John Dawe sec.
Ellingson & Barnes (Thomas A Ellingson,
Blen J Barnes), leaf tobacco.
Flagg A S & Co (Abner S Flagg), hardware.
Ford Michael H, boots and shoes.
Frank Charles P, saloon.
Gove Spencer E, leaf tobacco.
Greenwood James E, flour and feed.
Hain James D, hardware.
Hakes Wesley, black-mith.
Haskins Mrs Mary, milliner.
Heritage & Ash (Jeremiah A Heritage,
Harry Ash), harness.
Hopkins Edward C, agt C, M & St P Ry.
Horton John, quarry.
Howard Ira M, saloon.
Humphrey Silas C, livery.
Jenson Andrew, leaf tobacco.
Jessup Lewis K, painter.
Johnson Henry, insurance.
Johnson Jacob, shoemaker.
Johnson Mrs J A, milliner.
Johnson Ole E, Clear Manufacturer.
Joyce Bros (Patrick and James), blksmths.
Keegan Mrs C A, dressmaker.
Leonard George B, insurance.
Lidicker Herman R, confectioner.
Lindley & Morrissey (Jeremiah Lindley,
Wm H Morrissey), hardware.
Lintvedt Halvor O, Blacksmith.
Carriage and Wagonmaker and Mfr
Tobacco Warehouse Tools.
Lord James A, physician.
Lord Simon L, postmaster.
Lyon Darlus E, shoemaker.
McChesney Willard, physician.
McGiffin Mrs D J, dressmaker.
McGiffin H Stuart, cigar mfr.
McIntosh James, tailor.
McManus Warren C, physician.
Mabbett Charles F, farm impts.
Mablesen George, propr Commercial
House.
Markham & Fletcher (Thomas Markham,
Mills B Fletcher), general store.
Marsden & Whittet (Henry Mars-
den, James D Whittet), Lumber and
Coal and Mfrs Tobacco Cases, Sash,
Doors, Blinds, Etc.
Nicholson Arthur P, dentist.
Palmer Hendrick A, dentist.

Chicago & Grand Trunk Ry. Palace and Dining Cars

ON ALL THROUGH TRAINS.

EDG AND BUSINESS DIRECTORY EGG 287

Parr & Henderson (Royal Parr, James O Henderson), Brick Mfrs.
 Pattinson Jesse G, propr Index.
 Pauline Pottery Co (capital, \$20,000), C F Mabbitt pres, O I Jacobus sec.
 Pease & Pyre Bros (Frank H Pease, Frank and James Pyre), leaf tobacco.
 Perry & Doty (Theodore A Perry, George W Doty), general store.
 Pollard Joseph jr, saloon.
 Pomeroy O R, leaf tobacco.
 Pomeroy & Pelton (Wm T Pomeroy, Milford Pelton), leaf tobacco.
 Price George, carpenter.
 Price Wm H, carpenter.
 Rasch Rev Wm F (Baptist).
 Robinson R Grant, city treasurer.
 Root Charles D, cigar mfr.
 Rowe Harry E, baker.
 Schroeder & Bon (Frederick and E A Schroeder, I N Bon, W J Hazlewood), leaf tobacco.
 Shannon C O, apiarist.
 Shelley Wm A, clothing.
 Sherman Fred C, stationer.
 Shumer & Brown (Alfred W Shumer, Arthur Brown), barbers.
Smith Edward H, Lawyer, Justice of Peace and Collections.
 Son Harry C, express and insurance agt.
 Spencer John, jeweler.
 Stillman Thomas L, wagonmaker.
 Summers Alfred, carpenter.
 Tallard Charles, leaf tobacco.
 Tallard Edward C, leaf tobacco.
 Talmadge Frank A, photographer.
 Taylor Nelson, leaf tobacco.
 Tointon & Barnes (Henry Tointon, Wm Barnes), meat market.
 Towne John P, lawyer.
 Towne Louis B, lawyer and insurance.
 Toynton John T, grocer.
 United States Hotel, Hubert H Dickinson propr.
 Vaughn Bros & Ayers (Orson and Byron Vaughn, Frank Ayers), livery.
 Vivian Rev (Methodist).
 Vollmuth John, shoemaker.
 Wertheimer Benjamin L, leaf tobacco.
 Wesendonk Henry, cigar mfr.
 Westlake Thomas, blacksmith.
 Wildermuth Rev George (Lutheran).
 Willson Bros (Benjamin C and Dexter D), druggists.
 Wilson George H, meat market.
 Wisconsin Tobacco Reporter, F W Coon propr.

EDMUND, A postoffice on the C. & N. W. Ry, in Iowa county, 8 miles west of

Dodgeville, the county seat, and 5 north of Linden. Stages daily to Linden; fare, 25 cents. Population, 75. Tel., W. U. Exp., Am. A. Charles, postmaster.

Baker & Williams, creamery.
Charles Alfred, General Store.
 Crase James, carpenter.
 Patterson R T, railroad, exp and tel agent.
 Vincent & Baxter, lumber and bankers.

EDSON. A village on Hay creek, in Chippewa county, 29 miles east of Chippewa Falls, the county seat, and 1½ south of Boyd, the nearest railroad station. Chippewa Falls is the nearest banking point. Population, 300. Mail, daily. D. L. Mohr, postmaster.

Chubb Edson, saw mill.
 Chubb H C, flour and saw mill.
 Foster Joseph, shoemaker.
 Hartz Michael, hotel.
 Klein Nicholas, blacksmith.
 Mohr A P, tinware.
Mohr D L, General Store.
 Rodgers George, railroad, exp and tel agt.
 Sorg Thomas, handle mfr.
 Tucker John, shoemaker.
 Yager Peter, saloon.

EDWARDS. A postoffice on Pigeon creek, in Sheboygan county, 11 miles northwest of Sheboygan, the judicial seat and bank location, and 5½ from Centreville, its shipping point. Population, 95. Mail, tri-weekly. Edward Newhouse, postmaster.

Bauer Peter, blacksmith.
 Birsch Peter, hotel.
 Kamann Henry, cheese mfr.
 Lemm Moritz, cheese mfr.
Newhouse Edward, General Store.
 Ott August, cheese mfr.
 Papke L C, railroad and exp agt.
 Roeder Henry, cheese mfr.

EGG HARBOR. A village on Green Bay, in Door county, 18 miles northeast of Sturgeon Bay, the county seat and nearest banking point. Stages daily to Sturgeon Bay. Population, 200. Mail, daily. T. A. Thorp, postmaster.

Baraboo Levi, hotel.
James Dr H H, Druggist.
 Flynn John, blacksmith.
 Lamere Jerry, wagonmaker.
 Larenche Charles, blacksmith.
 Lyman M E, justice.
 Minor Nelson, meat market.

Chicago, Milwaukee & St. Paul Ry. The Popular West and Northwest Line to the

ILLINOIS CENTRAL R. R. DIRECT ROUTE to all POINTS in NORTHERN IOWA

288

EGG

WISCONSIN STATE GAZETTEER

ELK

Thorp, L. D. & Son, General Store and Steamboat Agents.

EIDSVOLD. A postoffice in Clark county, on the Wis. Central Line, 25 miles northwest of Neillsville, the seat of justice. Bank at Thorp, 3 miles distant. Exp., N. P. Tel., W. U. Population, 200. O. C. Tronstadt, postmaster.

Cornwell R, fruit.

Dedrick F, carpenter.

Donahoe D F, carpenter.

Ferdon John, blacksmith.

Krupp C A, justice.

Nye, Lusk & Hudson, Saw Mill.

Warner B & Co, locks.

Warner Elijah, livery.

ELAND. On the M., L. S. & W. Ry, in Shawano county, 188 miles northwest of Milwaukee, 30 west of Shawano, the county seat, and 20½ south of Antigo, the nearest banking point. Population, 200. Tel., W. U. Exp., U. S. W. J. Hagen, postmaster.

Franklin E H, general store.

Franklin Jerome P, real estate and ins.

Fuller House, W H Fuller propr.

Fuller W H, general store.

Hagen W J, Lumber Inspector and Insurance Agent.

Hamlin J H, saw mill.

Hayden E J, hotel.

Ingersoll & Son, saw mill.

McLaughlin W A, carpenter.

McNair John, Saw Mill.

Pickering W C, railroad and exp agent.

Rideout W K & Son, saw mill.

ELCHO. On the M., L. S. & W. Ry, in Langlade county, 22 miles north of Antigo, the county seat and nearest banking point. Population, 105. Mail, daily. T. Solberg, postmaster.

Badger D, builder.

Buckler E, blacksmith.

Edwards Thomas, music teacher.

Frost Vener Seating Co.

Hart H W, general store.

Stolberg T, General Store.

ELDERON. A new postoffice in Marathon county, 27 miles southeast of Wausau, the county seat, and 7 from Norrie, the nearest railroad station. Bank at Wausau. Population, 25. Mail, semi-weekly. C. P. Day, postmaster.

Day Calvin P, Land Art and Justice.

Ingersoll & Sharey Land and Lumber Co
Moses John, saw mill.

EL DORADO. On the C. & N. W. Ry, in Fond du Lac county, 10 miles west of Fond du Lac, the county seat and nearest banking point. Population, 200. Tel., W. U. Exp., Am. W. R. Anderson, postmaster.

Anderson W H, General Store.

Anderson & Roblee, hardware.

Carpenter W H, tailor.

Carpenter Mrs W H, dressmaker.

Dilks Lyle, cooper.

Duel Hiram, money broker.

Duel John, Cooper.

Fuller D, shoemaker.

Griffith E, live stock.

Henning August, blacksmith.

Scribner J K, flour mill.

Zillie Wm, mason.

ELEVA. Also known as New Chicago, is a village on the S. Ste. M. & S. W. Ry, in Trempealeau county, 25 miles northwest of Whitehall, the seat of justice, and 20 south of Eau Claire, the nearest banking point. Population, 100. Exp., Am. Mail, daily.

Babcock C, harness.

Eleva Creamery Co.

Gilbert & Hallinger, general store.

Godard R P, general store.

Halverson & Thompson, General Store.

Jensen K, blacksmith.

Marxer H J, tinner.

Odell D J, hotel.

Olsen Thomas, general store.

Ruesling H, flour mill.

Snoegenbos O H, hardware.

Waterbury Miss Ida, milliner.

Yeomans C I, druggist.

ELK CREEK. A postoffice in Trempealeau county, 6 miles northwest of Whitehall, the county seat, banking and shipping point. Stages to Eau Claire and Whitehall. Population, 40. Mail, tri-weekly.

Peterson O C, general store.

Whitney M F, Hotel and Blacksmith.

ELK GROVE. A village in Lafayette county, 16 miles west of Darlington, the county seat, 3 northeast of Elmo, the nearest railroad station, and 8 southeast of Platteville, the nearest banking point. Population, 80. Mail, tri-weekly.

Chicago & Grand Trunk Ry,

The Favorite Route East
VIA NIAGARA FALLS.

Kemphorn John, General Store.
 Mae G W, justice.
Murphy A C, lawyer.
Peacock Joseph, justice.
Richards John F, mason.
Farrell R E, blacksmith.
Thomas James, Hotel.
Thomas Wm, general store.
Wiley Rev John (Methodist).

ELKHART. On the M. & N. R. R., in Sheboygan county, 17 miles northwest of Sheboygan, the county seat, and 7 north-west of Plymouth, the nearest banking point. Tel., W. U. Exp., Am. A. G. Goldammer, postmaster.

Bratz Charles, shoemaker.
Breitzmann Leo, physician.
Brickbauer John, farm impts.
Brickheimer Peter, wagonmaker.
Cheate George, meat market.
Gerhardt J, meat market.
Goldammer A G, General Store.
Griem C H, general store.
Griesback Theo, carpenter.
Hahn Joseph, blacksmith.
Hotel Muensterland, Otto Ostheff propr.
Klingsporne Samuel, grain.
Kraemer George A, railroad, exp and tel agent.

La Buda O A, Hardware.
Lake View House, J Schwartz propr.
Levan Bros, grain and furniture.
Loe Wm, carpenter.
Maurer Casper, saloon.
Maurer Peter, livery.
Metz E, blacksmith.
Ostheff Otto, propr Hotel Muensterland.
Pettibone C V, hotel.
Rader Val, carpenter.
Rebeck Wm, Creamery.
Ross August, general store and justice.
Rud House, E Tallmadge propr.

Rustic House, T C Sharp propr.
Sattler Hugo, hotel.
Schmal Wm, shoemaker.
Schubert Bros, Photographers.
Sharp T C, propr Rustic House.
Tallmadge E, propr Rural House.
Wittkopp Fied, livery.

ELKHORN. First settled in 1837, is a flourishing, incorporated village in the center of Walworth county, of which it is the judicial seat, 41 miles southwest of Racine and 56 from Milwaukee. It is an important station on the R. br. R. & S. W. div. of the C., M. & St. P. Ry. The village is the center of a fruitful farming district, and ships all kinds of produce. The village contains an elevator, a lumber yard, a bank, 2 feed mills, brick and tile works, a machine shop, a cigar factory, 2 good hotels, Lutheran, Congregational, Methodist Episcopal, Universalist, Catholic, Episcopal and Baptist churches, a graded public school and a cheese factory. A weekly newspaper, the *Walworth County Independent*, is published. Stages daily to Harvard and White Water. Population 1,408. Telephone exchange. Tel., W. U. Exp., Am. Henry Bradley, postmaster.

Allen Levi E, pension claim agent.
Allen Phin W, Abstract Office.
Arp Otto, blacksmith.
Barlow Richard H, photographer.
Barnes Calvin, insurance.
Barrett & Byington (John E Barrett, Clarence E Byington), general store.
Barton Clarence W, barber.
Baerman Jacob, shoemaker.
Baerman Jacob jr, carpenter.
Beads Alvin, house-mover.
Blodgett Bros (Wilber H and Harrison) meat market.
Boyce Hubert S, barber.



NICKEL-PLATE HOUSE.

T. H. O'BRIEN, Proprietor.

EVERYTHING NEW
AND FIRST-CLASS.

ELKHORN, WISCONSIN.

Hardware Men, Attention! Write for Gun Catalogue. JOHN MEYER
GUN CO., 252 West Water Street, Milwaukee,
Wisconsin. Agents for SXCAMORE SPECIAL TRAP POWDER.

The Travelers Insurance Company Has Issued over 1,650,000 ACCIDENT POLICIES. M. N. MacLAREN, State Agent, 20 Chamber of Commerce, Milwaukee.

Bradley Henry, postmaster.
 Brady Mrs Amy, milliner.
 Brooks J Frank, livery.
 Button Byron, bill poster.
 Buzzard Rev Henry (Baptist).
 Carswell Nathaniel, real estate.
 Carswell Orland, grocer.
 Church L C, county treasurer.
 Conger Wm H, cash First National Bank.
 Conger & Gough (Wm H Conger, Sidney C Gough), feed mill.
 Cowdrey Dyer L, county clerk.
 Cummings John, carriage trimmer.
 Desing & Gaylord (Augustus F Desing, Charles C Gaylord), blacksmiths.
 Dewing Ely B, clerk of court.
 Dewing Miss Melva, dress-maker.
 Dodge & Spering, cigar mfrs.
 Edwards & Preston (J Lyman Edwards, Dwight Preston), dry goods.
 Elkhorn Cornet Band, C C Gaylord leader.
 Ferris George W, grocer.
 First National Bank (capital, \$50,000).
 Julius L Edwards pres, Wm H Conger cash.
 Flaek J G & D L (John G and David L), creamery.
 Fruzer Rev C H (Congregational).
 Fuller James E, justice.
 Goff S Clayton, dentist.
 Graff Anthony, boots and shoes.
 Graff Frank C, jeweler.
 Hallenbeck Lou, apiarist.
 Hare John & Son (John and John jr), grocers.
 Harriman Rufus D, meat market.
 Harris & West (John H Harris, Walter A West), butter and cheese mfrs.
 Hatch John, plasterer.
 Hayes John W, agent Am Exp Co.
 Humphrey Benjamin B, insurance.
 Hontress Gideon C, harness-maker.
 Humblut Wm H, physician.
 Ingalls John P, justice.
 Ingalls Wallace, lawyer.
 Isham Fred W, druggist.
 Kachel, West & Co, Walter West pres, Wm Kachel sec, dairy supplies.
 Lang John F, carpenter.
 Latham Edward M, carpenter.
 Lathrop Alfred B, carriage-maker.
 Lee Nathan R, saloon.
 Lindow Charles, furniture.
 Lyle George A, cattle breeder.
 Lyon Charles L, coroner.
 Lyon Jay F, village clerk.
 Lyon Joseph P, Justice of Peace.
 Lyon J P & Son (Joseph F and Jay F), lawyers.
 McKey's Opera House, W G Weeks mgr.

McManus Peter, merchant tailor.
 Mallory Henry L, farm impts.
 Matheson Bros (John Matheson), lumber.
 Matheson John, merchant tailor.
 Matheson Trading Co, John Matheson pres, lumber and produce.
 Mayhew's Opera House, Calvin Barnumgr.
 Medbury Mrs David, music teacher.
 Medbury Jerome, music teacher.
 Meigs John, hardware.
 Mitchel & Beamish (Samuel Mitchel, Job Beamish), general store.
 Morefield Thomas W, grocer.
 Morrissey Daniel, stone mason.
 Morrissey Edward, stone mason.
 Morrissey John, horseshoer.
 Morrissey Wm, stone mason.
 Neinaust Julius, wagonmaker.
 Nickel-Plate House, T H O'Brien Propr. (See adv, p 289).
 Nicholas Rev James (Catholic).
 Niesen Joseph M, painter.
 Norris Harley C, hardware.
 O'Brien T H, Propr Nickel-Plate House. (See adv, p 289).
 Opitz Frederick, blacksmith.
 Otto George, baker.
 Park Hotel, G H Sperbeck propr.
 Park & Kenny, publs Walworth County Independent.
 Partridge Amos S, marble cutter.
 Pett Edward J, harness-maker.
 Preston O & Son, clothing.
 Russell Bros, feed mill.
 Sawyers Rev Timothy (Lutheran).
 Sheward & Co, milliners.
 Slattery Bros (John J and Thomas), grocers.
 Slattery Michael, saloon.
 Smith & Pett (Henry J Smith, Edmond J Pett), furniture.
 Snyder John H, live stock.
 Spencer Mary, milliner.
 Sperbeck George H, propr Park Hotel.
 Sprague Edward G, lawyer.
 Sprague G B & Co, brick mfrs.
 Stanford Squire, carpenter.
 Stratton Wm J, druggist.
 Thomas Miss Kittie, music teacher.
 Tubbs James L, surveyor.
 Wales Charles, justice of peace.
Wales Walter, Livery.
 Walworth County Independent, Park & Kenny publs.
 Waterbury Anther F, carpenter.
 Weeks Wilbur G, mgr McKey's Opera House.
 Welch George E, boots and shoes.
 Wheeler J B, county judge.

Free! Pianos or Organs Sold in Milwaukee Kept in Tune 5 years FREE. Our
BABY GRAND takes up little room, is Rich in Tone. **Dearholt & Benedict,** MILWAUKEE, WIS. — See Page 5. —

ELK AND BUSINESS DIRECTORY. ELL 291

Williams L A, county supt schools.
 Wing Cooley T, dry goods.
 Wisconsin Hall, Matheson Bros proprs.
 Wrench John, carpenter.
 Young George H, physician.
 Young George H jr, physician.
 Young Jacob H, groceries and drugs.
 Zweibel Wm A, machinist.

ELK MOUND. On the C., St. P., M. & O. Ry, in Dunn county, 12 miles east of Menominee, the county seat and usual banking point. Population, 125. Tel., W. U. Exp., Am. Henry Ausman, postmaster.

Albert Fred, mason.
August Henry, General Store and Express Agent.
 Benson Louis, grocer.
 Bergreen Carl, shoemaker.
 Craig J N, railroad and tel agent.
 Hanson Nelson, wagonmaker.
 Marguth Christ, carpenter.
 Martiboy E J, feed mill.
 Rosenberg Anton, blacksmith.
 Siner George, carpenter.
 Winger Peter, carpenter.

ELLA. On the Chippewa river, in Pierce county, 8 miles south of Durand, the county seat and banking point. It is 4 mile from the line of the C., M. & St. P. Ry, but goods should be shipped to Durand. Population, 80. Mail, daily. C. Huestable, postmaster.

Fitch Charles, music teacher.
Fitch W G, General Store.
 Huestable S L, wind mills.
 Walstrom Nicholas, builder.
 Wabasha Mining Co, gold and silver miners.

ELLENBOROUGH. A village in Grant county, 8 miles southeast of Lancaster, the county seat, nearest railroad station and banking point. Stages daily to Platteville and Lancaster; fare 50 cents to either place. Population, 40. Mail, daily. W. D Burr, postmaster.

Baker N, hotel.
 Bradley John, justice.
Burr W D, General Store.
 Kern Andrew, flour mill.

ELLIS. In Portage county, 8 miles northeast of Stevens' Point, the seat of justice, and 44 north of Custer, on the N. P. R R., is shipping point. Bank at

Stevens' Point. Population, 150. Mail, tri-weekly.

Bambenek & Co, General Store.
 Chenviscky J, saloon.
 Cychoz M, general store.
 Eiden John, general store.
 Eiden Peter, general store.
 Gallagher C, saloon.
 Kashling J, general store.
 Norloch L, saloon.
 Omerink A & Bro, general store.
 Palobicki J, saloon.
 Wysocki J, general store.

ELLISON BAY. A village on the shore of Green bay, in Door county, 45 miles northeast of Sturgeon Bay, the county seat and nearest banking point. Stages to Sister Bay, Bailey's Harbor, Sturgeon Bay and other points. Population, 500. Mail, daily. Matilda E Hunt, postmaster.

Beyer Carl, carpenter.
Edce Albert, General Store.
 Johnson Alexander, blacksmith.
 Johnson Hans, general store.
 Nelson Andrew, general store.
 Ohlgart Rev Carl (Baptist).
 Peterson Frank, saloon.
 Reichurst Levi, justice.
 Ruelert Charles, hotel and saloon.
 Strandell Andrew, carpenter.

ELLISVILLE. A postoffice on Spring creek, in Kewaunee county, 9 miles west of Kewaunee, the county seat, nearest banking and shipping point. Population, 100. Mail, daily.

Micziwa J, saloon.
Roth Joseph, General Store.
 Scholl A, general store and cheese manfr.

ELLSWORTH. A prosperous incorporated village located at the terminus of the River Falls division of the C., St. P., M. & O. Ry, in Pierce county, of which it is the judicial seat, 44 miles southeast of St. Paul, and 275 northwest of Milwaukee. It contains a Methodist Episcopal church, a graded public school, a bank, 2 steam saw mills, 2 basket factories, 2 hotels and numerous large and well-stocked special and general stores, etc. A progressive and ably edited weekly newspaper, the *Pierce County Herald*, is published. Grain, lumber, live stock, ties, piling, etc., are shipped. Stages daily to Bay City, tri-weekly to Prescott, and semi-weekly to Rock Elm. Tel., W. U. Exp., Am. Population, 800. Christopher Mauser, postmaster.

Chicago, Milwaukee & St. Paul Ry. The Popular Line to the West and Northwest

Buy "Gold Seal" Rubber Goods OF GOODYEAR RUBBER CO., MILWAUKEE.
THEY ARE THE BEST.

292

ELL

WISCONSIN STATE GAZETTEER

ELL

Bank of Ellsworth (capital, \$25,000), H B Warner pres, Orin Lord cash.
Bateman Charles W, justice and confectioner.
Bateman Samuel G, harnessmaker.
Borresen Helga A, jeweler.
Bowers George, apothecary.
Bowers John T, county treasurer.
Boydton & Stevens, R W Thurber mgr, Joans.
Breckner Charles, cabinetmaker.
Brewer Charles J, principal school.
Bryan Rev J T (Methodist).
Buckley J & Co (John Buckley, John Lokke), general store.
Cairns George W, county surveyor.
Canfield Bruce P, barber.
Canfield Richard L, justice and painter.
Close Solomon, carpenter.
Combacker Albert, Lawyer and District Attorney.
Copley John S, coroner.
Davis Edw and B, general store.
Denniston John C, Abstractor, Real Estate, Insurance and Notary. (See adv, below.)
Doolittle Eugene S, mgr Pierce County Herald.
Doolittle Ida, music teacher.
Elliott N S B, general store.
Ellsworth Mfg Co, Adelbert Taylor mgr, lumber and basket mfrs.
Fedderly Ella, milliner.
Fink Andrew, saloon.
Fitzgerald Edward J, clerk circuit court.
Forest House, N A Smith Propr.
Foss Alonzo G, Hardware, Stoves, Tinware, Farm Implements, Carriages, Wagons, Pumps, Wind-mills, Etc.
Freese August, transfer.
Gardner Andrew J, blacksmith.
Gerber Frederick, shoemaker.
Goodell Sadie, music teacher.

Graff Joseph, brewers' agent.
Hageman August, meat market.
Hancock Dr J W, county judge.
Harris Sylvester, hides and furs.
Hastert Peter, saw mill.
Heidelberg Leonard, basket mfr.
Helmke John C, saw mill.
Hines Frank, lumber.
Hines Fred W, grain, wood and saw mill.
Holstopple Milton, well borer.
Horstkatte Emil, wagonmaker.
Huber Charles H, livery.
Huber Henry, well borer.
Huber Henry R, pianos and sew mach.
Huber House, Louis Huber propr.
Jenson Jens B, county clerk.
Karbarle Frank J, general store.
Kemp Charles J, painter.
Klingensmith David, city marshal.
Klingensmith George, livery.
Lane Herbert W, physician.
Lempke John, well borer.
Lokke John, grain.
McDermott Peter, meat market.
McLeod John, lumber and ties.
Mallon James, apothecary.
Manser Christopher, postmaster.
Mapes Charles F, railroad agent.
Maynard John B, furniture.
Moe Ole A, creamery.
Moody John L, druggist.
Mugzah Albert, carpenter.
Murphy John, sheriff.
Nelson A J & Co (Andrew J Nelson, J J Jensen), general store.
Nelson Thomas L, propr Nelson House.
Peterson Andrew, saw mill.
Peterson Charles I, grocer and brick m.
Peterson John, blacksmith.
Pierce County Herald, Herald Printing-proprietors.
Pierce Perry D, lawyer.

J. C. DENNISTON,

Abstract, Real Estate Office

TAXES PAID AND INFORMATION GIVEN.

Full Set of Abstract Books for Pierce and St. Croix Counties.

ELLSWORTH,

WISCONSIN

Chicago & Grand Trunk Ry. The Favorite Route East
VIA NIAGARA FALLS.

ce, Ottman & Co (John Reeve, Charles
 Ottman, Adelbert Taylor), gen store.
 ter Emil W, lumber and ties.
 y John, live stock.
 arts S W, veterinary surgeon.
 ace Joseph S, dentist.
 rson & Co (Mark M Sanderson, Ed-
 and L Davis), general store.
 son Frank B, hardware.
 ile H L, physician.
 h John, saloon
With Nicholas A, Prop Forest House.
 w Edward, barber.
 Ford Charles M, carpenter.
 hn Adolph, drugs and books.
 mpson Andrew L, county supt schools.
 rber R W, mngr Baynton & Stevens.
 now Louis H, harness-maker.
 er Wm, under sheriff.
 an Orlean, plasterer.
 ren Walter E, register of deeds.
 ubaus Joseph, tailor.
 eund Valentine, live stock.
 sor Rev Irving (Baptist).
 od C B, carpenter.
 dworth Dr D W, cheese mnfr.
 dworth Milton C, physician.
 ong Michael, hotel and saloon.

ELM GROVE. On the C, M. & St. P.
 in Waukesha county, 9 miles northeast
 Waukesha, the judicial seat and nearest
 king point. Tel, W. U. Exp., Am.
 population, 75. John Reinders, post-
 aster.

shsted Frank, saloon.
 eld Matthew, wagonmaker.
 binski Chris, mason.
ewert Martin, Blacksmith.
 eks Matthew, carpenter.
 hell P J, railroad and telegraph agent.
 der John, wagonmaker.
 urstack Frank, saloon.
 urstack John, saloon.
Reinders John, General Store.
 ders Charles, blacksmith.

ELMHURST. On the M., L. S. &
 W. Ry, in Langlade county, 6 miles south
 Antigo, the seat of justice and nearest
 king point. Exp., U. S. Tel., W. U.
 population, 150. F. Spoehr, postmaster.

erman F, saloon.
 m M D, justice.
 ves L W, railroad, express and tel ag.
 rick Gustav, blacksmith.
Wm Thomas, Hotel.
 n J J, carpenter.
 el Chris, shoemaker.

Shub M, saloon.
**Spoehr F & Son, General Store and
 Hotel.**
 Wunderlich J S & Son, saw mill.

ELMO. On the C. & N. W. Ry, in
 Madison county, 46 miles southeast of
 Lancaster, the judicial seat, and 8 from
 Platteville, the nearest bank location.
 Stages tri-weekly to Elk Grove. Exp.,
 Am. Population, 29. Charles Leslie,
 postmaster.

**Richards Milton O, Railroad and
 Express Agent.**
 Whitham B, hotel

ELMORE. On the Milwaukee river,
 in Fond du Lac county, 18 miles south of
 Fond du Lac, the judicial seat and nearest
 banking point, and 2 from New Cassel, its
 railroad station. Population, 105. Mail,
 daily. F. Kleinhaus, postmaster.

Denz Wm, cheese mnfr.
 Fleischman Charles, meat market.
 Hansmann Wm, physician.
 Hundermark Gus, carpenter.
Kleinhaus Frank, Blacksmith.
 Klumb Wm, general store and saloon.
 Legler Ulrich, flour mill.
 Litscher Christian, carpenter.
 Litscher Michael, nursery.
Kleinfort Wm, Drugs.
 Schulz Christian, shoemaker.
 Schmitt John, carpenter.
 Schrautt Andrew, saw mill.
 Wunsch Edmund, carpenter.
 Zuehlke Charles, wagonmaker.
 Zutavern George, barber.

ELMWOOD. A postoffice in Pierce
 county, 20 miles northeast of Ellsworth,
 the seat of justice, and 15 south of Wilson,
 the nearest shipping point, to which a
 stage runs semi-weekly; fare, 40 cents.
 Population, 50. Mail, semi-weekly.
 Nathan H. Utter, postmaster.

Bright J T, physician.
Bryant C D, Grocer.
 Cummings W J, blacksmith.
 Kelley, Curtis & Co, saw mill.
Utter Nathan H, General Store.

ELO. On the C, M. & St. P. Ry, in
 Winnebago county, 10 miles southwest of
 Oshkosh, the county seat and nearest
 banking point. Population, 29. Tel.,
 W. U. M. M. Drew, postmaster.
 Bowles J T, justice.

Cudahy Brothers, } Hams, Shoulders, Bacon.
MILWAUKEE, WISCONSIN. } Pork, Lard, Beef, Sausage, Etc., Etc.

294

ELO

WISCONSIN STATE GAZETTEER

ELR

THE BROADWAY HOTEL, HEADQUARTERS FOR COM-WEST SUPERIOR, WIS. MERCIAL MEN.

Drew M M., General Store.
Lowe John, live stock.
Pugh John, carpenter.
Turner Wm, constable.
Warner Rev W (Methodist).

EL PASO. A postoffice in Pierce county, 8½ miles from Ellsworth, the judicial seat, banking and shipping point. Population, 80. **J. M. Johnson**, postmaster.

Anderson Wm, General Store.
Anderson & King, grist mill.
Carey John, saloon.
Johnson J M., Farmer.
Langer Joseph C., shoemaker.
McDonald Hugh, general store.
McDonald H P., carpenter.
Radachlar W P., blacksmith.
Rinkev & Sheldrew, saw mill.

ELROY. A flourishing city on the C., St. P., M. & O. and C. & N. W. Rys. in Plymouth township, Juneau county, 14 miles southwest of Mauston, the county seat and the location of the nearest bank. Baraboo river supplies power for 2 flouring mills and a saw mill. It contains 6 churches—German Lutheran, Congregational, Seventh Day Adventist, Baptist, Methodist and Catholic—a high school employing 5 teachers, and 3 weekly newspapers, the *Elroy Tribune* (Rep.), *Elroy Chronicle* (Dem.), and the *Wisconsin Statesman* (Prohib.). Live stock, grain, lumber and produce are shipped. Stages semi-weekly to Viroqua. Exp., Am. Tel. W. U. Population, 1,800. **Fred. Wightman**, postmaster.

Ameriann House, Frank O'Boyle propr.
Avery Frank W., painter.
Baines Bessie, dressmaker.
Balfrauz Frederick, saloon.
Bank of Elroy (capital, \$10,000), **Edmund Hart** propr.
Blakeslee E & Co (Ephraim Blakeslee), general store.
Boyd Charles A., barber.
Brown Webb A., agt C & N W Ry.
Butman Lewis, hardware
Campdell Rev James (Catholic).
Chaffee H E., farm impts.
Conway John, saloon.
Conway Michael, dry goods.
Cooney Patrick, saloon.
Coam Rev A J (Methodist).
Corrigan James B., saloon.
Crosby Orlando, agt C., St P, M & O Ry
Dix Judson M., druggist.

Dougherty John, restaurant.
Dunlap & Dix (Joseph W Dunlap, A. Dix), carpenters.
Dunn Thaddeus K., Proprietor *Elroy Tribune*.
Eagle Roller Mills John Hutchinson propr.
Elroy Chronicle, M S Parker editor of publ.
Elroy Cornet Band, J M Dix leader.
Elroy Opera House, John Conway propr.
Elroy Railroad House, C S Huntley propr.
Elroy Tribune The, T K Dunn, Proprietor.
Erickson Eric, shoemaker.
Field Alvarado W., clothing.
Field Ferdinand T., physician.
Fowler Charles M., justice.
Fowler Mortimer, barber.
Gifford Harvey, saw mill
Gonde James, blacksmith.
Grimes Timothy J., general store.
Grimshaw Bros (John and Henry), hardware.
Haas Christopher, shoemaker.
Hart Edmund, propr Bank of Elroy and live stock dealer.
Hayden Charles, wagonmaker.
Hoth Charles W., meat market.
Huntley C S. propr Elroy Railroad House.
Hutchinson John, propr Eagle Roller Mills.
Johnson Mary S. milliner.
Kantz Charles, tailor.
Killame James, saloon.
Kittelson Charles, Livery, Sale and Boarding Stable. (See adv. opp.)
Kranher Miss Lizzie, dressmaker.
Leist & Senty (Wm Leist, Martin Senty), meat market.
Loveland E N., farm impts.
Loveless Charles, drayman.
McWilliams Charles T., agt Am Express.
Masters J Wesley, wagonmaker.
Millard C M., furniture.
Moe & Lone (Lars L Moe, J W Lone), General Store.
Nerud Charles, blacksmith.
O'Boyle Frank, propr American House.
Parker Marion S., publ Elroy Chronicle.
Peabody H B. plasterer.
Pervey Misses (Minnie and Nettie), mlrs
Phillips Charles, drayman.
Phillips Gains, blacksmith.
Rutzman Henry, saloon.
Rosecrantz Frank B., telegraph agent.
Sauban Orrin C., livery.
Searls Bros (Warner J and Will G.), cooperers.
Seymour Dewitt C. propr Seymour Hotel.
Shelkes F M. propr Wisconsin House.
Sherin Bert, saloon.
Sherwood James, restaurant.

Chicago & Grand Trunk Ry.

The Favorite Route East
VIA NIAGARA FALLS.

ELEVATORS. THE BRODESSER MFG CO., Manufacturers of Hydraulic, Steam and Hand-Power Passenger and Freight ELEVATORS, Pumps, Warehouse and Store Tracks, Automatic Meat Hookers, Meat Refrigerators, Etc. 512-514 Commerce St., Milwaukee, Wis.

ELR AND BUSINESS DIRECTORY. EMB 295

Shoemaker J R, principal high school.
Smith Benjamin C, lawyer.
Smith C S, physician.
Smith J Harry, farm impts.
Speer Arthur D, restaurant.
Speer Lorenzo M, general store.
Sprague Ernest F, saloon.
Stevens Ephraim, jeweler.
Syverson & Edwards (Mark Syverson, Ben Edwards), general store
Talbot Rev David C (United Brethren), propr Wisconsin Statesman.
Thompson Benjamin B, insurance.
Thompson B B & Co (Benjamin B and Winfield S Thompson), hub and brick.
Town Milton, photographer.
Warden Corbin F, harness.
Warden John J, harness.
Wightman Fred, postmaster.
Wightman John G, general store.
Wightman James W, druggist.
Wisconsin House, F M Shickle propr.
Wisconsin Statesman, D C Talbot propr.
Work Robert M, furniture and undertkr.

EL SALEM. A postoffice in Polk county, 9½ miles east of Osceola Mills, the county seat, 6 from Deronda, the nearest railroad station, and 12 from St. Croix Falls, the nearest banking point. Population, 100. Mail, tri weekly. F. H. Rasmussen, postmaster.

Gain Rev L (Baptist).
Caspersen L, blacksmith.
Fletcher L C, Justice.
Hilberg Erick, constable.
Hubert F A, carpenter
Hubert Peter, carpenter.

Jaqua Seth, constable.
Knudson & Anderson, saw mill.
Otis Bros, saw mill
Rasmussen F H, Veterinary Surgeon,
Town Clerk and Real Estate Agent.
Shortsvang Rev (Lutheran).
Smith Rev Wm (United Brethren).
Strong James E, justice.
Terrill M, blacksmith and flour mill.
Warman E, carpenter.

ELTON. On Evergreen creek, in Langlade county, 15 miles from Antigo, the judicial seat, shipping and banking point. Stages semi-weekly to Langlade and Antigo. Population, 55. Mail, semi-weekly. Mrs. B. Smith, postmaster.

Bunten J F, justice.
Worzer John, shoemaker.

ELVERS. In Dane county, 23 miles west of Madison, the county seat, 5¼ from Black Earth, the nearest shipping point, and 8 from Mazo Manie, the nearest banking point. Population, 25. Mail, semi-weekly.

Lotters John, General Store.

EMBARRASS. On river of same name, and on the M., L. S. & W. Ry, in Waupaca county, 45 miles northeast of Waupaca, the judicial seat, and 4 north-east of Clintonville, the nearest banking point. Exp., U. S. Tel., W. U. Population, 300. J. N. Palmer, postmaster.

Allen Frank, carpenter.
Beedle G E, railroad, exp and tel agt.
Berndt C, shoemaker.

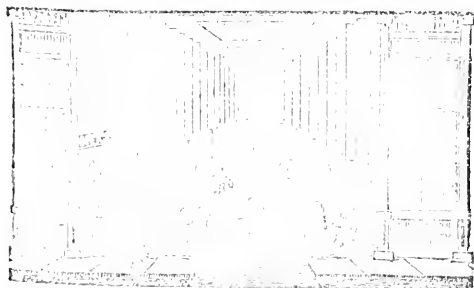

**CITY LIVERY,
FEED AND SALE
STABLE.**

**CHARLES KITTELSON,
PROPRIETOR.**

Good Teams and Trusty Drivers always in readiness to Convey Passengers to any part of the Country.

Rates Reasonable.

ELROY, - WIS.

Post's Fair, 10, 12 and 14 Fourth St., Fond du Lac, Wis.
Carriages, Hacks, Busses and Sleighs for Sale Cheap

Breed J E, physician.
Brown Miss V, Milliner.
 Caughill H, hotel.
 Crabtree Miss L, music teacher.
 Decker & Smith, saw mill.
 Fritz Chris, architect and builder.
 Henry Alexander, meat market.
 Jaeckel John G, farm impts.
 Keern Peter, painter.
Ladewig Otto & Co, General Store.
 Leitzke Louis, justice.
 Nicholas Thomas, saloon.
Palmer J N & Son, Flour Mill.
 Palmer & Barkow, general store.
 Perry A M, hardware and furniture.
 Schroeder A, blacksmith.
 Wendt Charles, wagonmaker.
Wilmarth A W, Drugs and Groceries.
 Wiswall James A, carding mill.

EMERALD. A postoffice in St. Croix county, on the Wis. Central Line, 30 miles northeast of Hudson, the county seat, and 15½ southeast of New Richmond, the nearest banking point. Stages semi-weekly to Hempel and Inlet. Exp., N. P. Tel., W. U. Population, 100. S. E. Lindfield, postmaster.

Emerton Rev Ira (Methodist).
 Fleming Win, saw and feed mill.
 Grimes Elias, saloon.
 Gruber J B, railroad, exp and tel agent.
Lindfield S E, General Store.
 Lowrie Win, carpenter.
 McPherson James, hotel.
 Sherman Win, wood.

EMERALD GROVE. A village in Rock county, 8 miles east of Janesville, the county seat, nearest railroad station and banking point. Stages daily to Janesville. Population, 100. Mail, daily. W. J. Jones, postmaster.

Gillics & Jones, General Store.
 Gilson Z, wagonmaker.
 Grover Rev D R (Congregational).
 Grover Orle M, physician.
 Heller Elias, blacksmith.
Krelz F R, Hotel.
 McGregor Alexander, feed mill.
 Ross Rev T M (Methodist).
 Stoller C H, live stock.

EMET. A postoffice on the Chippewa river, in Chippewa county, 49 miles north of Chippewa Falls, the county seat and banking point, and 8 south of Bruce, on the M., St. P. & S. Ste. M. Ry, the nearest railroad station. Stages semi-weekly

to Bruce; fare, 50 cents. Population, 100. Mail, semi-weekly.

Braicard B F, general store.
 Johnson S J, hotel.

EMMERICH. A recently established postoffice in Marathon county.

EMMONSVILLE. Marathon county. A postoffice established February, 1891.

ENOS. Waukesha county. *Name changed to Wales.*

EPHRAIM. A village on the shore of Green bay, in Gibraltar township, Door county, 149 miles northeast of Milwaukee, and 30 northeast of Sturgeon Bay, the county seat and bank location. Goods should be shipped to Anderson's steamboat landing, ¼ mile distant. Green Bay is the nearest railroad approach. Two churches are sustained. Stages to Sturgeon Bay, Fish Creek, Egg Harbor and Juddville. Population, 200. Mail, daily. H. P. Jacobs, postmaster.

Abrahams Ole H, cooper.
 Anderson A, general store.
Anderson E N, Hotel.
 Hagen-on F, carpenter.
 Hanson A O, shoemaker.
 Hanson James, general store.
 Lofving J E, watchmaker.
 Olson Rev J (Lutheran).
 Olsen M, shoemaker.
Oncen & Larson, Builders.
 Peterson Mrs A, music teacher.
 Peterson Rev A (Methodist).
Smith & Valentine, General Store.

ERFURT. On Bark river, in Jefferson county, 14 miles east of Jefferson, the county seat, 12 from Oconomowoc, the nearest banking point, and 2½ from Sullivan, its nearest railroad station. Population, 60. Mail, daily. A. Schenber, postmaster.

Orth Philip, grist and feed mill.
 Runyard Owen, grocer.
Schenber Adolph, General Store.

ERIN. In St Croix county, 22 miles northeast of Hudson, the county seat, 8 from New Richmond, the nearest banking point, and 2½ from Jewett Mills, the nearest shipping point. Population, 16. Mail, daily. P. Parden, postmaster.

Counelly J A, wagonmaker.

North Star Iron Works. Capacity, 500 hands—Engineers, Machinists, Founders, Boiler-makers, **PABIN MANUFACTURING CO.** Millwrights, Saw Mill Machinery, Mining Machinery, Corliss and High Ashland, - - Wisconsin. } Speed Engines, Boilers, Power Transmitting Machinery, etc. See p. 6

TURKISH BATHS, and Turkish Baths alone, are the only remedy that can be depended upon to cure Gout, Rheumatism, Neuralgia and SCIATICA. Sufferers from these afflictions should TRY THE BATHS AT JANEVILLE, WIS.

Parden Patrick, General Store.
Powers N F, Justice.

ESDAILE. A village on Isabella creek, in Hartland township, Pierce county, 252 miles northwest from Milwaukee, 11 southeast of Ellsworth, the county seat, 3 from Bay City, the nearest railroad station, and 9 northeast of Red Wing, Minn., the nearest banking point. Stages daily to Ellsworth and Bay City. Population, 300. Mail, daily. O. J. Olson, postmaster.

Batcher Charles, gen store and saw mill.
Darrington Miss Maggie, milliner.
Gillespie Joseph, Hotel.
Hanson Lars, shoemaker.
Johnson S, mason and plasterer.
Lonlie Lars A, cabinetmaker.
Lusk C H, blacksmith.
Olson Chris, blacksmith.
Olvin & Olson, General Store.

ESOFEA. A village on Bad Ax river, in Vernon county, 8 miles northwest of Viroqua, the judicial seat, nearest banking and shipping point. Population, 50. Mail, tri weekly. Elias O. Tefre, postmaster.

Erierson Jacob, carpenter.
Johnson Jacob, Justice.
Johnson Nels, Shoemaker.
Marsh W, constable.
Rantz Michael & Bro, farmers
Tuxton A B, Justice
Tefre Elias O, Gen Store and Justice.

ESTELLA. In Chippewa county, 25 miles northeast of Chippewa Falls, the county seat and nearest banking point, and 17 from Cadott, on the Wisconsin Central Line, the nearest shipping point. Semi-weekly mail stage to Cadott. Population, 175. Warren Flint, postmaster.

Barnhart David, logger.
Billback Frank, wagonmaker.
Brown J, shoemaker.
Elm Warren, General Store, Real Estate and Saw Mill.
Henderkson Charles, logger.
Henderkson K, blacksmith.
Hibbard S T, builder.
Jemie E E, Hotel.
Kelley Thomas, logger.
McCann J J, Justice.
Miller C F, blacksmith.
Norbert Daniel, builder.
Parsons H, Justice.
Porter Edward, logger.

Wilkins S, logger.
Young Joseph, builder.

ETNA. A post village in La Fayette county, 17 miles southwest of Darlington, the county seat, 3 east of Benton, the nearest railroad station, and 5 west of Shullsburgh, the nearest banking point. Stages daily to Benton, New Dirgins and Shullsburgh. Population, 300. Mail, daily. R. H. Emerson, postmaster.

Allen T, miner.
Buxton T, miner.
Cherry Thomas, miner.
Clarkson J, dairy.
Dunn M, miner.
Emerson F H, General Store, Quarry and Flour Mill.
Hales & Phillips, miners.
Harker J, miner.
Heath Freeman, blacksmith.
Horsley & Farry, miners.
Leary P, miner.
Looney H, miner.
McKenna P, mason.
Pedelty P, miner.
Shafer John, miner.
Side W, miner.
Stanley J, carpenter and mason.
Topfles Josiah, Blacksmith.
White John, miner.
Wieskircher J, miner.

ETTRICK. A village on Beaver creek, in Trempealeau county, 19 miles southeast of Whitehall, the county seat, and 9 northeast of Galesville, the nearest railroad station and banking point. Stages daily to Galesville; fare, 50 cents. Population, 175. Mail, daily. I. Pederson, postmaster.

Blue J J, woolen mill.
Cance J E, hardware and drugs.
Christianson Hans, shoemaker.
Edmunds Ed, blacksmith
Ettrick Creamery Association.
Folkensdahl Ed, carpenter.
Haysted H J, general store.
Huff Peter J, hotel and blacksmith.
Knudson Iver, furniture.
Markerud Halvor, wagonmaker.
Pederson Evan, woolen mill.
Pederson Iver, Flour Mill.
Pederson Iver & Co, General Store.
Pederson M T, confectioner.
Roustrand K E, carpenter.
Sorenson D M, blacksmith.

WES BROS., MILWAUKEE, FINE WINE

EUREKA. A thriving village in Winnebago county, 17 miles northwest of Oshkosh, the county seat, 4 west of Waukau, the nearest railroad station, and 7 from Berlin, its banking point. Stages to Omro and Berlin. Telephone connection. Population, 246. Mail, daily. L. E. Chapelle, postmaster.

Allen Edmund, cooper.
Anstria & Dahlke, flour mill.
Chapelle L. E., Druggist.
Floyd & Hockney, cheese and butter.
Judd Rev R J (Methodist).
Loope T E, physician.
McGoorty Wm, saloon.
McLaughlin W G, hardware.
Matterson A, General Store.
Rounds M J, barber.
Timann C E, blacksmith.
Walpot A H L, furniture.
Wendt Carl, boots and shoes.

EUREN. A postoffice in Kewaunee county, 18 miles northwest of Kewaunee, the county seat, and 9 west of Ahnapee, the nearest shipping and banking point. Population, 100. Mail, tri-weekly. Michael Bottkol, postmaster.

Bank John, constable.
Barta Joseph, miller.
Bottkol George & Bros., Saw and Flour Mill and Cheese Mfrs.
Gigot J B, notary and justice.
Grimmer J P, music teacher.
Herrick J, wagonmaker.
Lafortune J A. Physician.
Looze A J, notary.
Vliesel Emil, blacksmith.

EVANSVILLE. Incorporated as a village in 1871 and reincorporated 8 years later, is an enterprising village in the northwestern portion of Rock county, on the C. & N. W. Ry, 22 miles south of Madison, 12 northwest of Hanover Junction, 16 northwest of Julesville, the county seat, and 105 southwest of Milwaukee. Amongst the principal industries may be mentioned the large pump and wind mill works, carriage and wagon manufactory, tack works, creamery, flour mill, etc. There are also 5 churches, a good graded school, a seminary, a bank and a public hall capable of seating 500. Three weekly newspapers, the *Enterprise*, the *Tribune* and the *Reverie*, are published, and are ably edited and popular sheets. Live stock, tobacco, butter and cheese, hides and farm produce, with the products of the afore-

mentioned mills and factories, comprise the shipments. Stages daily to Fulton, Cooksville and Edgerton. Exp., Am. Tel., W. U. Population, 1,700. P. C. Wilder, postmaster.

Antes Robert M, printer.
Antes & Smith (Wm H Antes, Solen J Smith), furniture.
Anthony John E, dentist.
Apfel Mrs Catherine, carpet weaver.
Backewstoe George A, painter.
Baker F A & Co (F A Baker, Edward Sargent), hardware.
Baker Mfg Co (capital, \$100,000), L M Mygatt pres, Wm S Smith sec, pumps and wind-mills.
Ballard E J, jeweler.
Ballard J M, constable.
Bank of Evansville (capital and surplus, \$50,000), L T Pullen pres, George L Pullen cash.

Barnard E D & Sons, leaf tobacco.
Beebe Lewis B, dentist.
Benals Asa D, grocer.
Benney & Herbert (J H Benney, H E Herbert), hardware.
Bigelow W F & Co, farm impts.
Blakeley Evander, harness.
Blass John, baker, books and stationery.
Bowen Thomas W, blacksmith.
Brewer L C, propr Evansville House.
Brink & Fessenden, farm impts.
Brittingham & Hixon, lumber.
Brodrick Mathew, lively and deputy sheriff.

Budlong Clara, notions.
Bullard Elmer & Co (Elmer and A D Bullard), live stock and grain.
Burr Wm, painter.

Calkins Judson W, grocer.
Campbell & Son (Byron and Wm), meats.
Curman W W, stage line.
Carpenter Wm H, coal, grain and stock.
Central House, Wood & Kendall proprs.
Clifford Isaac D, blacksmith.
Cure Godfrey, tailor.
Coles S H & Co, druggs.
Conibs E E, photographer.
Commercial House, Joshua M Owen propr.
Conne Charles, crockery and confectionery.
Cook J C & Sons, flour mill.
Copeland Miss S L, milliner.
Cummings & Clark (C E Cummings, W J Clark), dry goods.

Dooley Wm T, auctioneer.
Enterprise, C A Libby Editor. (See *dir.*, opp.)
Evans Dr John M, druggist.
Evans John M jr, physician.

Evans & Son (John and John A), wagon-makers.
 Evansville Creamery.
 Evansville House, L C Brewer propr.
 Evansville Lumber Co, W M Davis mngr.
 Evansville Mfg Co, Caleb Snashall mngr, tacks.
 Evansville Mercantile Assn, G F Spencer pres, V Holmes sec, general store.
Evansville Publishing Assn, Hon M V Pratt Pres, Publs Enterprise and Tribune. (See *ante*, below.)
 Evansville Seminary, J E Coleman prin.
 Fielder E H, barber.
 Finnane D F, auctioneer.
 Franklin F A, painter.
 Gettle L H, prin public school.
 Gibbs Allen F, painter.
 Gillman Bay, clothing.
 Greatsinger Daniel, blacksmith.
 Greatsinger Mrs Olivia J, milliner.
 Griffin Ransom, groceries and notions.
 Gunn Mrs Sarah A, milliner.
 Hammer Rev Wm (Free Methodist).
 Hanover Major, painter.
 Higley H W & Sons, veterinary surgeons.
 Holister Charles A, railroad agent.
 Hoxie I A, propr Review.
 Johnson John H, barber.
 Lamont Alfred, concrete walks.
 Lee Caleb E, harness
Libby C A, Editor Enterprise and Tribune. (See *ante*, below.)
 Libbey Wm, carpenter.
 Libbey & Wolf, meat market.
 Lucas Thomas E, veterinary surgeon.
 McEwen M, driving park.
 McGee's Hall, Wm & George McGee proprs.
 McKinney Mrs Mary A, dressmaker.
 Martin Rev R N (Baptist)
 Maxon Mrs Sarah E, dress-maker.

Monsheu Henry, harness.
 Morgan Joel W & Co, carriage mnfr.
 Owen Joshua M, propr Commercial House.
 Phillips W R, lawyer and justice.
 Plaisted George S, shoemaker.
 Potter Homer & Son, undertakers.
Pratt Martin V, Storage and Produce.
 Quivey Wm L, physician.
 Reel George H, druggist.
 Review, I A Hoxie propr.
 Richardson Anthony, barber.
 Roberts Wm P, physician.
 Ross Wm, supt public schools.
 Runcie George, leaf tobacco.
 Schofield Rev J (Congregational).
 Shergar Mrs Jennie, milliner.
 Shurram Theodore, mason.
 Simons Harley N, lawyer.
 Smith Charles M, physician.
 Smith & Eager (W S Smith, Almeron Eager), leaf tobacco.
 Smith & Son, coal, wood and ice.
 Snashall Albert, carpenter.
 Suow Bemen F, carriage painter.
 Spencer Charles H, boots and shoes.
 Spencer G F, physician.
 Spencer Henrietta, photographer.
 Stair Theodore F, physician.
 Stevens Rev W W (Methodist).
 Stevens & Co, grain.
 Taggart Almon I, jeweler.
 Tolles F W, real estate, ins and justice.
Tribune, C A Libby Editor.
 Van Patten & Morse, meat market.
 Wainright Henry, painter and paper-hanger.
 Wilder N D, cigar mnfr.
 Winston Fred, express agent.
 Winston John H, carpenter.
 Wood Wm H, shoemaker.

THE ENTERPRISE.

EVANSVILLE, WIS.

C. A. LIBBY, - Editor and Manager.

Official Paper, published every Friday Morning by the

EVANSVILLE PUBLISHING ASSOCIATION.

DIRECTORS—M. V. PRATT, President; JAMES R. WEST, Secretary; L. SHIVELEY, Vice President; J. M. EVANS, Treasurer; C. A. LIBBY, Director.

ADVERTISING RATES ON APPLICATION.

ILLINOIS CENTRAL R. R. DIRECT ROUTE NORTHERN IOWA, to all POINTS in

ILLINOIS CENTRAL R. R. DIRECT ROUTE to all POINTS in NORTHERN IOWA.

300

EVA

WISCONSIN STATE GAZETTEER

FAI

Wood & Kendall (C E Wood, N J Kendall), proprs Central House.
Woodbury Ryland F, general store.
Young Frank C, livery.

EVERGREEN. In Door county, 3½ miles east of Sturgeon Bay, the judicial seat, banking and shipping point. Daily stage, with mail, to Sturgeon Bay; fare, 25 cents. Population, 40. George Pinney, postmaster.

Dixon L, soldering wire.
Knudson Hans M, carpenter.
Ornamental and Forest Tree Grower, J J Pinney publr.
Pinney C C, forest.
Pinney George, Grocer and Nursery.
Pinney John J, publr Ornamental and Forest Tree Grower.

EXCELSIOR. A village on Knapp's creek, in Richland county, 20 miles southwest of Richland Centre, the county seat, and 16 northwest of Muscoda, the nearest railroad station and banking point. Stages daily to Muscoda and Bonz, and semi-weekly to Soldiers' Grove. Population, 300. Mail, daily. John Brown, postmaster.

Campbell Wm, meat market.
Coates J T, physician.
Commercial House, W McDougal propr.
Dosch Mrs E, Dressmaker.
Ellsworth M D, saw mill.
Ford Rev John (Methodist).
Hamilton C S, hardware.
Jones H H, wagonmaker.
Jones J D, hotel.
Larson Ole, shoemaker.
McDougal W, propr Commercial House.
McKinney J S, Furniture.
Rosemeyer M H, harness.
Ross Bert, barber.
Ross O, physician.
Smith Edward, General Store.
Stratton A M, flour mill.
Tate W W & Co, general store.
Washburn B F, general store.
Wright J C, physician.

EXILE. In Pierce county, 18 miles east of Ellsworth, the county seat, and 12 from Durand, the nearest banking and shipping point. Wm. H. Person, postmaster and farmer.

Dryer M & Co, saw mill.
Partridge & Co, saw mill.
Rockwell & Co, saw mill.

FAIRCHILD. A village on the C., St. P., M. & O. Ry, in Eau Claire county, 33 miles southeast of Eau Claire, the county seat and 9½ from Augusta, the nearest banking point. Population, 800. Tel., W. U. Exp., Am. J. Ewald, postmaster.

Anderson Bros, blacksmiths.
Arnold Ralph E, druggist.
Biddlecom G & M, barbers.
Bonnat Z P, saloon, ¼ mile s w.
Calkins Charles B, meat market.
Cole E G, physician.
Cole Vinton, painter.
Ewald J, Justice and Insurance Agent.
Fairchild House, G W Yakom propr.
Foss Edward, railroad and express agent.
Foster Nathan O, saw and planing mill.
Foster N C & Son, General Store.
Hewitt H M, hardware.
Hobart James jr, constable.
Johnson Sever, shoemaker.
Kimmel Henry, wagonmaker.
King L A, physician.
McKinney Samuel, hotel.
Marvin J C, lawyer and insurance agent.
Peterson Peter, cabinetmaker.
Price W T, cigars.
Rivard J M, general store.
Stahl Wm, grocer.
Straight Wm, jeweler.
Walsh Walter, telegraph agent.
Yakom G W, propr Fairchild House.

FAIRFIELD. A village on Turtle creek, in Rock county, 15 miles southeast of Janesville, the county seat, and ½ northwest of Darion, the nearest railroad station. Clinton is the usual banking point. Stages daily to Janesville and Emerald Grove. Population, 40. Mail, daily. H. A. Loomer, postmaster.

Coney & Coney, butter mfrs.
Kane D L, blacksmith.
Loomer Harvey A, General Store and Insurance.
Rokenbrodt J, feed mill.

FAIR PLAY. A village in Grant county, 20 miles southeast of Lancaster, the county seat, and 5 northeast of East Dubuque, Ill., the nearest railroad station. Dubuque is the nearest banking point. Stages, daily to East Dubuque and Platteville; fare, 50 cents and \$2, respectively. Population, 100. Joseph Murray, postmaster.

Alison Robert, hotel and justice.
Doyle Mrs Margaret, general store.

Bicycles and Safeties. Catalogues **JULIUS ANDRAE,** Free. 225 W. Water Street, MILWAUKEE.

Murphy John P, saloon and justice.
Murray Joseph, Farmer.
 Smith H R, notary and insurance.

FAIR WATER. A post village on the C., M. & St. P. Ry. in Fond du Lac county, 26 miles west of Fond du Lac, the county seat, and 9½ southwest of Ripon, the nearest banking point. Telephone connections. Population, 125. Mail, daily. Exp., Am. Tel., W. U. B. J. Wikkerink, postmaster.

Baitse John, Carpenter
 Bock G A, hardware.
 Brown John H, groceries and notions.
 Dohne Wm, saloon.
 Hildebrandt G, saloon.
 Jackson Rev R K.
 Koehler & Velder, grain.
 Laper John, flour mill.
 Little C M, pump mfr.
 Loecheit Wm, blacksmith.
 McCune R K, wagonmaker.
 Naab Peter, railroad, exp and tel agent.
 Stelter G, cheese mfr.
Wikkerink Benjamin J, General Store.
 Zelmer Wm, shoemaker.

FALL CITY. A postoffice on Mud creek, in Dunn county, 13 miles southeast of Menomonie, the county seat, and 3 north of Meridian, the nearest railroad station. Stages tri-weekly to Menomonie; fare, 40 cents. Population, 60. Mail, tri-weekly. Wm. J. Yates, postmaster.

Bradford G H, blacksmith.
 Vanness J M, flour mill.
Yates Wm J & Vanness, General Store.

FALL CREEK. A flourishing village on the C., St. P., M. & O. Ry. in Eau Claire county, 12 miles southeast of Eau Claire, the county seat and usual banking point. It contains a flouring mill and a saw and planing mill, operated by power obtained from Fall creek. Two churches and a district school are sustained. Population, 500. Tel., W. U. Exp., Am. C. J. Liesack, postmaster.

Bartz Bros & Zempel (August and Gustav E Bartz, Daniel M Zempel), genl store.
 Baumbach Rev Carl (Lutheran).
 Boerger Rev Fritz (Lutheran).
 Boerke Mrs E T, hardware.
 Boerke Herman A, photographer.
 Brueske Ernst, harness.

Brueswitz Ferdinand, flour mill.
 Faber Henry, propr Lincoln Valley House.
 Friedrich Rev W J (Lutheran).
 Gessner Gns, saw mill.
 Haase Albert, blacksmith.
 Hackett Bradley H, principal schools.
 Haeske Gustav, carpenter.
 Harke Julius, saloon.
 Harke Mrs J, dressmaker.
 Kromrey Fred W, farm impts.
 Kunz Herman, meat market.
 Leidiger Wm E, live stock.
 Lincoln Valley House, Henry Faber propr.
 Lindenthaler Bros (George and Philip S), saloon.

Lissack Charles J, Postmaster, Notary and Town Clerk.
 Mittelstadt Mrs Augusta, propr St Charles House.
 Niebuhr Wm, furniture.
 Polinske Gustav, carpenter.
 St Charles House, Mrs Augusta Mittelstadt propr.
 Schultz Albert, barber.
 Schwartz Rudolph, carpenter.
 Shulz Louis, saloon.
 Siegler August, general store.
 Stolp Gottlieb, ice dealer.
 Stolp Herman J, farm impts.
 Stolp Wm, live stock.
 Thiel August, saloon.
Veitzke Albert, Hardware.
 Vochting Bros (Frederick and Ernest A), blacksmiths.
 Weiss Charles, shoemaker.
 Williams Leon E, railroad and exp agent.
 Williams Thomas E, physician.
 Wise & Niebuhr (Stephen Wise, Wm Niebuhr), general store.
 Zempel & Swanke (Gustav Zempel, Herman Swanke), saloon.
 Zenke Mrs Eliza, dress-maker.
 Zetzman Julius E, justice.
 Zetzman J A & Co (Jule A Zetzman, Stein & Levy), general store.
 Zetzman Mrs J E, milliner.
 Zimmerman Herman J, saloon.

FALL RIVER. A station on the C., M. & St. P. Ry. in Columbia county, 22 miles southeast of Portage, the county seat, and 3½ north of Columbus, the nearest banking point. Population, 275. Tel., W. U. Exp., Am. G. P. Stanton, postmaster.

Baily O C, Physician.
 Battle A M, shoemaker.
 Bender H M, farm impts.
 Bywater Miss, milliner.

START RIGHT.

THE BRYANT & STRATTON
CHICAGO BUSINESS COLLEGE
gives a complete preparation for
business, including Shorthand.

302

FAL

WISCONSIN STATE GAZETTEER

FEL

MEDICAL BATTERIES. H. PETERSON, Electrician and Mfr., 207 Reed Street, Milwaukee, Wis.

Chattelle L A, carpenter.
Foster John, live stock.
Hicks John, hotel.
Hollaway & Sanders, flour mill.
Lashler G S, grocer.
Loomis W, harness and wagonmaker.
Martin M W, farm impts.
Miller George, carpenter.
Newham H, railroad, exp and tel agent and lumber.
Prime O B & Co, general store.
Rice George D, contractor and lumber.
Russell Z B, grocer.
Seewin & Foster, creamery.
Sharp Rev Thomas (Methodist).
Shiaville A, blacksmith.
Sizer & Son, blacksmiths.
Smith F L, barber.
Smith J A, wagonmaker.
Smith Lewis, hotel and livery.
Stanton George P, Stationery, Notary, Justice and Collection Agent.
Sweet Rev N L (Baptist).
Taylor C A, constable and live stock.

FANCY CREEK. A postoffice in Richland county, 10¹/₂ miles northwest of Richland Centre, on the C. M. & St. P. Ry, the judicial seat, nearest banking and shipping point. Population, 100. Mail, tri-weekly.
Saltman Wm, general store.

FARMERS' GROVE. A farm-house postoffice in Green county, 12 miles northwest of Monroe, the county seat, and 7 from Monticello, the nearest shipping and banking point. Mail, semi-weekly. Ezra Blumer, postmaster.

Blumer Ezra, Farmer and Holstein Cattle Breeder.
Blumer & Co, cheese mfrs.

FARMHILL. In Pierce county, 16 miles from Ellsworth, the county seat, banking and shipping point. Population, Mail, tri-weekly. Wm. H. Young, postmaster.

Chidester Z, saw mill.
Roder N, saw mill.
Roth Louis, carpenter.
Shoeder J N, blacksmith.
Weir S, carpenter.
Young Wm H, General Store.

FARMINGTON. A post village in Jefferson county, 11¹/₂ miles northeast of Jefferson, the county seat, 4 from Helenville, the nearest railroad station, and 9

south of Watertown, the nearest banking point. Population, 59. M. L. Piper, postmaster.

Bauer Emil, feed mill.
Concord and Farmington Cheese Co.
Hoeft Wm, blacksmith.
Hungeford H E, music teacher.
Mansfield G C, creamery.
Mohr John, mason.
Moore H, sorghum mfr.
Piper M L, Lawyer.
Schofield A & Co, coopers.
Weber C L, saw mill.

FARR'S CORNERS. A farmers' postoffice, in Columbia county, 25 miles southwest of Portage, the county seat, and 4 from Prairie du Sac, the nearest banking and shipping point. Mail, tri-weekly. J. L. Farr, postmaster.

FAYETTE. In La Fayette county, 8 miles northeast of Darlington, the county seat, nearest railroad station and banking point. Population, 70. Mail, semi-weekly. E. L. Worrell, postmaster.

Abraham Charles, hotel and justice.
Abraham Dr C, druggist.
Calahan Dr A, druggist.
Fisher O M, blacksmith.
Henry Martin, wagonmaker.
Hunt J C, saw mill.
Le Barron Rev (Methodist).
Martin George, constable.
Richards O M, carpenter.
Worrell E L, General Store.

FAYETTEVILLE. A post village on the C. M. & St. P. Ry, in Walworth county, 6 miles north of Elkhorn, the county seat and nearest banking point. Population, 75. Exp., Am. W. H. Coombe, postmaster.

Coombe W H, General Store, Railroad and Express Agent.
Foster Jay, justice of peace.
Harris & West, butter and cheese.
Peck C J, lumber and grain.
Voss August, blacksmith.

FELLOWS. On the C. & N. W. Ry, in Rock county, 11 miles northwest of Janesville, the judicial seat, and 5¹/₂ from Evansville, the nearest banking point. Population, 59. Exp., Am. Tel., W. U. W. J. Whitmore, postmaster.

Turner Watson, grain and live stock.

ILLINOIS CENTRAL R. R. DIRECT ROUTE to all POINTS in NORTHERN IOWA.

Chicago & Grand Trunk Ry. The Favorite Route East VIA NIAGARA FALLS.

FEL AND BUSINESS DIRECTORY. FIF 303

Whitmore Bros, General store and Coal.
Wileox George B, railroad and tel agent.

FENNIMORE. A village on the C. & N. W. Ry. in Grant county, 12 miles northeast of Lancaster, the county seat. Settled in 1846, it contains a steam flouring mill, a creamery, a weekly newspaper, the *Times*, a bank, 4 churches and a district school. Stages tri-weekly to Mt. Hope, Mt. Ida and Millville. Population, 500. Tel., W. U. Exp., Am. W. J. Wright, postmaster.

Allen John C, furniture.
Bailey Abner B, physician.
Baxter C H & Son (Charles H and George H), general store.
Biederman Bros (Wm and Leonard), machinists.
Biederman & Rucht (Leonard Biederman, Henry Rucht), saloon.
Billig Charles V, live stock.
Billig H C, dentist.
Bohl Wm, veterinary surgeon.
Brechler Bros (John and Charles), hdwre.
Brockway Mrs I, milliner.
Comstock Wallace M, railroad and exp agt.
Crouch & Govier (John Crouch, George Govier), saloon.
Curtis John, carpenter.
Doan John E, harness.
Dyer George W, druggist.
Earl Wm, carpenter.
Fennimore House, S W Rogers propr.
Fennimore Times, F L Howe propr.
Farnham Mrs Addie, drugs.
Fritsch Louis, shoemaker.
Fritz Peter, saloon.
Gelvin James, grain and live stock.
Gilbertson Peter C, furniture.
Gravenbrock Ed, harnessmaker.
Griffith John, blacksmith.
Gulliford Farley, restaurant.
Hampton Henry H, meats and groceries.
Hawley Theophilus C, grain.
Hayes Lafayette, carpenter.
Hinn Bros (Charles P, Joseph and Chris), flour mill.
Hinn, Hilderbrand & Co (Charles P Hinn, George F Hilderbrand), general store.
Howe E L, propr Fennimore Times.
Jewel Edward, meat market.
Johnson Miss Josie, dressmaker.
Lathrop Wm E, general store.
Lewis Henry E, Propr Lewis House; First-Class Accommodations.
Lewis House, H B Lewis Propr; Traveling Trade Solicited.

Linton Wm, blacksmith.
McDermott Thomas E, physician.
McDowell C Lucien, wagonmaker.
Miller Jacob, carpenter.
Niehaus Benjamin, wagonmaker.
Peterson & Gunderson (Thomas Peterson, George Gunderson), general store.
Pickard Daniel O, physician.
Pickard Mrs D O, milliner.
Richards Guy, livery.
Roach & Perkins (Frank Roach, Thomas Perkins), hardware.
Rogers & Morse (Joseph Rogers, Amos Morse), livery.
Rose Wm H, cooper.
Saries John, lumber.
Scanlon John J, lawyer.
Snider John, live stock.
Stephens Ward, saloon.
Stevens Joseph, barber.
Weaver Wm, shoemaker.
Weber Albert, jeweler.
Weber Louis, boots and shoes.
Whiting D J Rev (Methodist).
Willison Charles A, banker.
Wright W J, Confectioner and Photographer.

FENTON. In Ashland county, 1 mile from Cornell, its station on the Wis. Central div. N. P. R. R., and 35 miles southwest of Ashland, the judicial seat. Population, 50. Exp., N. P. G. L. Rogers, postmaster.

Winchester, Kingsbury & Co, Saw Mill.

FERRYVILLE. A village in Crawford county, on the Mississippi river, and on the C., B. & N. R. R., 23 miles north of Prairie du Chien, the county seat, and 5 east of Lansing, Iowa, the nearest banking point. Stages semi-weekly to Freeman; fare, 50 cents. Population, 40. Tel., W. U. Exp., Am. Wm. Davis, postmaster.

Adams David C, boarding house.
Davis Wm, Justice.
Henderson Henry, general store.
Olson Joseph S, general store.
Swan E E, railroad, express and tel agent.
Thompson Thomas T, hotel.

FIFIELD. Is located on the south fork of Flambeau river, and on the Wisconsin Central Line, in township of same name. Price county, 14 miles north of Phillips, the judicial seat. It is in the center of the lumbering district of North Wisconsin, as well as being surrounded

Chicago, Milwaukee & St. Paul Ry. The Popular West and Northwest
Line to the

ILLINOIS CENTRAL R. R. DIRECT ROUTE to all POINTS in NORTHERN IOWA

304

FIF

WISCONSIN STATE GAZETTEER

FIF

by good lands for farming purposes, is steadily increasing in wealth and importance, and contains Catholic and Methodist churches, a graded school, a bank, a public hall with a seating capacity of 500, and an ably edited weekly newspaper, the *Advocate*. Ties, lumber and tan bark are shipped. Exp., Am. Tel., W. U. Population, 700. Johnson Tarr, postmaster.

Anderson John A, shoemaker.
 Atwell Wm F, druggist.
 Baum Philip, supervisor.
 Beaulne Philip, saloon.
 Birtels John, town treasurer.
 Brosnan Miss Anna, county supt schools.
 Brosnan John, livery.
 Brown Moses W, saloon.
 Buttner Adolph, druggist.
 Clifton House, J F Schilling propr.
Cochran Bros (Samuel and Thomas), Saloon; Fine Wines, Liquors and Cigars.
 Cohen Finney, general store.
Commercial House, Peter Vinette Propr. (See adv, below)
 Dirimple George, general store.
 Donoghue Daniel, propr Fifield House.
 Feely & Hurd (James E Feely, R L Hurd), meat market.

Fifield Advocate, G E Sackett propr.
 Fifield House, Daniel Donoghue propr.
Fifield Manufacturing Co, O D Van Dusen Pres, J Arnold Vice Pres, P D Arnold Sec, W F Hinz Treas, G O Van Dusen Supt, Lumber Mfrs and Planing Mill. (See adv, below.)
 Gardiner Martin, propr Tremont House.
 Hinz Frederick C, hardware.
Hinz W E, Chairman Town Board, Treas Fifield Mfg Co, and Pres Price County Bank.
 Keene Delaware, blacksmith.
 Kennedy Patrick, saloon.
 Leonard P H & Co (Peter H Leonard, Henry D Davis), general store.
 McDonald Walter C, saloon.
 Matthews L Z, saloon.
 Mullen Michael, city marshal.
 Murray Charles, saloon.
 Murray John B, saloon.
 Perrin Napoleon, saloon.
Price County Bank (Capital, \$25,000), W F Hinz Pres, O D Van Dusen Vice Pres, B F Leonard Cash.
 Remer J R, furniture.
 Rogness & Tatro (K N Rogness, Abram Tatro), saloon.
 Sackett George E, propr Fifield Advocate.

O. D. VAN DUSEN, President.
 J. ARNOLD, Vice-President.

G. O. VAN DUSEN, Superintendent.

F. D. ARNOLD, Secretary.
 W. F. HINZ, Treasurer.



FIFIELD MANUFACTURING CO.,

Principal Office and Mills at Fifield.

MANUFACTURERS OF

Lumber, Shingles, Lath and Mouldings

Special Attention Given to Custom Work.

FIFIELD,

WISCONSIN.

COMMERCIAL HOUSE

New House and New Furniture Throughout.

GOOD BARN IN CONNECTION.

THE ONLY FIRST-CLASS HOTEL IN TOWN

Good Sample Room for Commercial Men. Rates, Reasonable.

P. VINETTE, Proprietor.

FIFIELD,

WISCONSIN.

Chicago & Grand Trunk Ry. The Favorite Route East
 VIA NIAGARA FALLS.

St James Hotel, A Tatro propr.
 Schilling John F, general store.
 Schreiner John, saloon.
 Selden Wesley, barber.
 Sheehan John, saloon.
 Singleton Michael A, saloon.
 Sturge Frederick A, photographer.
 Sugrue D L, logger.
 Swazey Walter T, painter.
Tarr Johnson, Postmaster and Confectioner.
 Tatro Abram, propr St James Hotel.
 Tremont House, Martin Gardiner propr.
Vinette Peter, Propr Commercial House. (See adv. p 304.)
 Walker George, saloon.
 Welkman Rev Charles (Catholic).
 Weiss Rev George (Congregational).
 Wiley Abram, saloon.
 Wilson Arthur C, railroad, exp and tel agent.
 Wood George, barber.
 Woodruff Mrs Jeannette, milliner.

FILLMORE. A village on the north branch of the Milwaukee river, in Washington county, 10 miles northeast of West Bend, the county seat, and 5 northwest of Fredonia Station, on the M. & N. R. R., the nearest railroad station. West Bend is the nearest banking point. Population, 200. Mail, daily. Carl Wittig, postmaster.

Cross Philip, blacksmith.
 Ethmore Band, Wm Cross leader.
 Frank Rev Julius, (Lutheran).
 Giddel Alvin, cigarmaker.
 Grubbe Max, justice.
 Grubbe R A, general store.
 Henning T, veterinary surgeon.
 Hushbeck Joseph, shoemaker.
 Kroll Tranggott, fruit trees.
 Koenig Julius, wagonmaker.
 Kroll Paul, shoemaker.
 Keke Henry, carpenter.
 Kradolph E, blacksmith.
Wittig Carl, Carpenter and Undertaker.

FISH CREEK. On Green bay, in Door county, 25 miles northeast of Sturgeon Bay, the judicial seat and nearest banking point. Population, 300. Mail, daily. S. Churches, postmaster.

Brown John, justice.
Churches Samuel, Justice of Peace.
 De Jonn E B, general store.
Hill Bros, Fish.
 Johnson Daniel, meat market.
 Kautberg Bros, general store.

Lundberg Charles, cooper.
 Noble Alexander, blacksmith.
Pleck Henry, Cheese Mnfr.
 Stevens M H, lawyer.
 Thorp A, hotel.
 Vorous Levi, general store.

FISK. On the C. M. & St. P. Ry, in Winnebago county, 9 miles southwest of Oshkosh, the county seat and nearest banking point. Population, 75. Tel., W. U. Mail, daily. Ezra Miller, postmaster.

Miller Ezra, General Store.
 Moos J H, wagonmaker.
 Patridge C B, grain and salt.
 Peacock M B M, grain.

FITCHBURG. On the I. C. R. R., in Dane county, 10 miles from Madison, the county seat and nearest banking point. Mail, daily. Population, 7. Thomas Purcell, postmaster.

Grace George, blacksmith.
 Koyle T H, cheese mnfr.
 Nevin James, supt Wisconsin Fish Hatchery.
Purell Thomas, General Store.
 Urie G W, railroad and exp agt.

FIVE POINTS. In Richland county, 14 miles west of Richland Centre, the judicial seat, banking and shipping point. Mail, daily.

FLAMBEAU. A post village on the Chippewa river, in Chippewa county, 22 miles northeast of Chippewa Falls, the county seat and banking point, and 18 from Warner, the most convenient railroad station. Population, 100. Mail, semi-weekly. R. J. Sands, postmaster.

Berthelene J B, saloon.
 Britton Samuel, blacksmith.
 Bulley A, carpenter.
Fritz & Sands, General Store.
 Gourdeaux Alex, justice.
 Langlois C, saloon.
 Norton John G, general store.
 Parron Gus, carpenter.
 Prasso F, carpenter.
 Valois Oliver, saloon.
 Wood C, saloon.

FLINTVILLE. A postoffice on the Big Suamico river, in Brown county, 12 miles northwest of Green Bay, the county seat and banking point, and 2 1/2 from Tremble, the nearest shipping point.

Robert Harper & Sons,

PAINTERS, 446 E. Water St., East Side Market Sq.,
MILWAUKEE.
Telephone 318. **Wall Papers.**

306

FLI

WISCONSIN STATE GAZETTEER

FLO

TRAVELERS INSURANCE CO. (M. N. MacLAREN, State Agent,
 The Largest and Strongest Accident Insurance Company in the World.—20 CHAMBER OF COMMERCE, MILWAUKEE.

Population, 100. Mail, daily. C. E. Kanute, postmaster,
 Cook Wm, farm implements,
Knute C B, General Store and Flour Mill.
 Lamb L R, physician.
 Wackenriter Charles, physician.

FLORENCE. The judicial seat of Florence county, is a prosperous town of 2,500 inhabitants, located on Fisher lake and on the C. & N. W. Ry, 247 miles northwest of Milwaukee. It was settled in March, 1880, and contains 5 churches, a school house, a bank, blast furnaces, a live weekly newspaper, the *Mining News*, and numerous large and well stocked special and general stores, etc. Iron mining is extensively carried on, and iron ore, lumber and hardwood form the principal shipments. Tel., W. U. Exp., Am. P. R. Whittlescy, postmaster.

Abbott James E, lawyer and insurance.
 Albright Gustav, meats.
 American House, John Rynolds propr.
 Andrews H G & Co, cigar mfrs.
 Arnold Frank, gardener.
 Avenue House, P C Tully propr.
Edvard George W, Grocer.
 Baker P J, barber.
 Beachamp Joseph, baker.
 Bigelow Joseph, saloon.
 Boirie Rev H T (Methodist).
 Boreman & Houliot, painters.
 Breckenridge Mrs Kate, propr Travelers' Home.
 Briere O, livery.
 Brinicombe Rev E (Methodist).
 Chainey & Godin, groceries and crockery.
 Champaign Joseph, propr National Hotel.
 Cholette Eli H, saloon.
 Clark Wm II, lawyer, real estate and collections.
 Collino Clement, saloon.
 Coleman Charles O, lawyer.
 Corrollo Martin, saloon.
 Curry Wm A, Barber.
 Dooley & Kerr, saloon.
 Ebar Frederick, shoemaker.
 Erickson E W, painter.
Estlin J B, Photographer.
 Fisher H D, real estate.
 Florence Iron River Co, mines.
 Fortier C A, physician.
 Foss Mrs A, milliner.
 Franklin Mrs W A, milliner.
 Frazer D A, pine lands.
 Godin Joseph, saloon.
 Godshall A K, agent Am Exp Co.

Godshall & Co, furniture.
Gordon Jacob, Dry Goods.
 Greenwood Alfred, lumber.
 Guensburg A E & E, dry goods.
 Haberkorn Wm C, justice and tailor.
 Hanson Hans A, grocer.
 Hillberg G O, baker.
 Hillier & Simon, grocers.
 Hocking W J & Co, drugs and jeweler.
 Huff Omer, county judge.
 Jenkins Wm, saloon.
 Johnson C A, jeweler.
 Johnson Frank, propr Scandinavian House.
 Judge Wm, sheriff.
 Keyes Edward E, county treasurer.
 Kneelons R J, meat market.
 Lapie & Dori, saloon.
 Larson Peter, bottler.
 Le Paige Louis, confectioner.
 Leroy Frank, livery.
 Ludington House, John Simon propr.
 McDevitt Ferdinand, saloon.
 McDonald Ronald A, saloon.
 McGovern Peter, lumber.
McHew E, Grocer.
 Marquard & Langeson, hardware.
 Miele Emil, saloon.
 Miller Isidore A, meat market.
 Millett John, restaurant.
 Mining News, Young Bros proprs.
 Molloy John W, livery.
 Mullinder Robert T, plasterer.
 National Hotel, Joseph Champaign propr.
 Norton Nels, agt C & N W Ry.
 Noyes Wm W, grocer.
 Odell R W, physician.
Olm A A, Dry Goods.
 Otterson W P, contractor.
 Parry Joseph E, county clerk.
 Peltier Alphons, hotel and saloon.
 Pemberty John S, druggist.
 Polderman House, Abram Polderman propr.
 Ponthriand Mrs M, dressmaker.
 Reynolds John, propr American House.
 Richter A, cigar mfr.
 Ritter John, dairy.
 Rogers Rev A P (Catholic).
Rosky E, Dry Goods and Clothing.
 Rynder Wilson T, blacksmith.
 St Ouge Joseph, blacksmith.
 Scandinavian House, F Johnson propr.
 Simon Hardware Co, C Peterson mgr.
 Simon John, propr Ludington House.
 Simpson Charles, county surveyor.
Smith & Loughrey, General Store.
 Soderberg Isaac, hotel.
 Staberg Rev T A (Swedish Lutheran)
 State Bank of Florence (capital, \$30,000).
 E E Wilcox cash.

CEMENT. MILWAUKEE CEMENT CO.
 151 WEST WATER ST., MILWAUKEE, WIS.

Leipold & Wickocil, Architects and Superintendents,

N. W. Cor. of Grand and W. Water Sts., MILWAUKEE, WIS.

FLO AND BUSINESS DIRECTORY. FON 307

Sullivan Patrick, saloon.
 Sandquist Charles, shoemaker.
Walt E P, Physician.
 Taff George A, machinist.
 Taff Wm E, saloon.
 Thibert John, saloon.
 Tobin James, capitalist.
 Travelers' Home, Mrs K Breckenridge propr.
 Tully T C, propr Avenue House.
 Tully's Opera House, T C Tully propr.
 Van Marter J C, contractor.
 Ware Rev E N (Pre-byterian).
 Waring Frank, clerk of court.
 Weber George, saloon.
Whittlesey E E, Lumber.
 Winckler Louis, saloon.
 Winegarden John, lumber.

FOLSOM. A farmers' postoffice, in Vernon county, 10 miles south of Virgona, the judicial seat, nearest banking and shipping point. Mil, semi-weekly. A. A. Morkri, postmaster.

Berge & Morkri, General Store.

FOND DU LAC. The judicial seat of Fond du Lac county, is pleasantly located at the southern extremity of Lake Winnebago, 63 miles northwest of Milwaukee, and 148 northwest of Chicago. It is possessed of exceptional transportation facilities, unequalled by any city of its size in the State; it has communication by water through Lake Winnebago, down the Fox river, and thence into Green Bay, connecting it with the whole chain of lakes. It is on the C. & N. W., the C. M. & St. P. Rys, and Wis. Cen. Line, which, centering here and radiating to all parts of the United States, give it all the advantages of its western sister cities in the sale of its manufactures in the eastern markets, the competition afforded by the steamboat lines being instrumental in regulating and reducing rates. This city was one of the earliest lumbering towns in the State, and, although the supply of pine has been exhausted there is a large quantity of valuable hardwood timber in the vicinity, which is now being utilized for manufacturing purposes. The city contains foundries and machine shops, wagon works, plow works, sash, door and blind factories, large lumber mills, large yeast factories, molding and frame factories, boiler works, planing mills, agricultural implement works, carriage and wagon factories, carriage and buggy top factories, flouring mills, woolen mills, breweries, file works, drain tile

works, chemical works, steam bakery and cracker factory, paper box and furniture factories, etc. There are 4 banks (2 national), a handsome and commodious court house, erected at a cost of \$85,000, first-class hotels, 2 public halls, telephone exchange, efficient police and fire departments, a free library, 2 opera houses, churches representing the leading religious denominations, excellent schools, handsome business blocks and private residences, and all the facilities and appointments of a first-class city. The streets are wide and well paved, and are lighted by electricity and gas. Among the great advantages possessed by Fond du Lac is its pure, soft, deep fountain water, which is by many considered to equal the famous Bethesda Spring. A water works company is in full operation, the water being drawn from artesian wells, which afford an inexhaustible supply. The press is represented by 2 daily newspapers, the *Reporter* and the *Commonwealth*, and 5 weeklies, the *Saturday Reporter*, the *Weekly Commonwealth*, the *Courier*, the *Journal* and the *Völk's Zeitung*. Exp., Am. and N. P. Tel., W. U. and Postal-Cable. Population, 13,000. James T. Greene, postmaster.

Abbs Wm E, florist, 137 W Division.
 Abel Curtie, dressmaker, 62 Doty.
 Abel Frederick, wagonmaker, 60 Doty.
 Abel Henry, saloon, 85 W Division.
 Abel Henry A, machinist, 23 E 1st.
 Ackerman James O, physician, 569 Main.
 Ahern David, plumber, 1-3 Main.
 Ahern T E & Co (Thomas E Ahern, Wm W Collins), clothing, 467 Main.
 Ahlich James F, wool, 379 Main.
 Alford Edmund C, grocer, 117 W Division.
Allen & Treleven (R F Allen, Daniel D Treleven), Proprs City Roller Mills, 27 Forest.
 Alling & Bowe (Cornelius L Alling, Wm H Bowe), insurance, 523 Main.
 Allison Samuel, music teacher, 55 W 1st.
 Altpass Henry, hats, 496 Main.
 Amory Opera House, P B Haber mgr, 446 Main.
 Anderson Robert H, pianos, 581 Main.
 Andrews Joseph, Electric Light Works, 16 W 2d.
 Annis S E, dairy, 2 miles e.
 Apel Carl, feed, 289 Main.
 Atkins Edwin P, physician, 487 Main.
 Auchue Joseph, shoemaker, 87 W Division.
 Auelster Rev F W (German Evangelical).
 Babcock David, lawyer, 9 Forest.

Chicago, Milwaukee & St. Paul Ry. The Popular Line to the West and Northwest

Bailey Charles, contractor, 56 Marr.
 Baldwin Truman H, glazier, 18 E 3d.
 Barrett Miss Grace C, music teacher, 12 Marr.
 Barrett Moses, grocer, 302 Main.
 Bartlett Charles B, hay, Brocke.
 Bartlett & Carstens (Charles D Bartlett, August L Carstens), meats, 545 Main.
 Basset Israel, harness, 21 Court.
 Bates Clement E, bee hives, Macy cor 2d.
 Bechard A G & Bros (Adolph G, Frank H and John B), brewers, 435 Main.
 Beeson Edward B, physician, 15 Forest.
 Beeson & Beeson (Edward and Edward B), publs Journal.
 Beinert Rev John (Methodist).
 Bell John, paper, 655 Main.
 Benjamin Gilbert L, undertkr, 543 Main.
 Bennett Frank E, stoves, 312 Main.
Bensel-Low Co The (Albert A Bensel, Charles K Low), Directory Publishers, 113 Western ave.
 Bernau Julius, bookbinder, 463 Main.
 Berry Ezra G, livery, 204 Main.
 Berry Wm, dairy.
 Bernal Joseph, saloon, 4 miles s w.
 Bichel Anton, propr Union Hotel.
Birdsall Co The, A C Dalmann State Agt; Portable and Tracten Farm Engines, 20-22 3d. (See adv. p. 312.)
 Bischoff Wm H, saloon, 409 Main.
 Bishop Ansel A, billiards, 489 Main.
 Bishop Llewellyn A, physician, 63 Marr.
 Blasius Edward, table mnfr, W Scott.
 Blahr Andrew M, lawyer, 516 Main.
 Blankenburg Albert C, furniture, 558 Main.
 Blankenagel Rev Augustus (Evangelist), 3 Ruggles.
 Blewett Martin T, county supt schools, Court House.
 Block Gottlieb, grocer, 403 Main.
 Bloedel Henry, grocer, Hickory cor Military.
 Bloedel Richard J, blacksmith, 40 W, Division.
 Bonnell & Harris (Oscar A Bonnell, E D Harris), carpenters, 37 Forest.
Boston Post Furnishing Co, Wm H Post Propr, George W Post Mgr, 440 and 442 Main. (See right bottom lines and adv opp.)
 Boncher Rev Charles (Catholic), Bannister cor Follett.
 Boucher Frank, wagonmaker, 21 W 2d.
 Bowe Wm H, real estate, 523 Main.
 Bowen & Son (Tyler M and Tyler M jr), barbers, 485 Main.
 Bowers Samuel S, physician, 459 Main.
 Boyle Bros (Henry and John T), yeast mfrs.

Bragg Edward S, lawyer, 3 Forest.
 Brasted E E, oculist, Sch cor Ellis.
 Brasted Francis A, shoes, 477 Main.
 Brayton Mrs J J, cheese mnfr.
 Breister Wm, broommaker, Sibley cor Main.
 Breitengrosse Richard H, carpet weaver, 33 E 6th.
 Breitengrosse Theodore, carpet weaver, 4th E 4th.
 Breitengrosse Wm, carpet weaver, Center cor 10th.
 Brennan Mary, dressmaker, 40 Gillet.
 Bristol Emma G, news depot, P O.
Brocker Bros (Henry and Herman), Brick and Tile Mfrs and Feed Mill, cor W 11th and Seymour.
 Brecker Charles, grocer, 58 Western ave.
 Broker Wm, sewing machines, 406 Main.
 Brown Wm H, restaurant, 437 Main.
 Buchholz B & Co (Benno Buchholz, Sebastian Eudemiller), drugs, 422 Main.
 Burger-Reinig Co (capital), \$100,000, John Reinig pres, W C Reinig sec, mailsters, Main cor Merrill.
 Bullis & Buckless (Nelson L Bullis, John E Buckless), livery, 27 W Division.
 Burger John F, music teacher, 54 6th.
 Burghardt Gustav, county purchasing agt.
 Burke Jeremiah, livery, 16 E 4th.
 Burke K & M (Kate and Mary), dressmks, 587 Main.
 Burton Mrs E H, news depot, 21 Forest.
 Burrows George S & Co (George S Burrows, James H Smith), carriage tops, Division cor Macy.
 Bartz Abram, cigar mnfr, 89 W Division.
 Bush Henry A, stenogr, Court House.
Bush & Hill (Henry E Bush, Charles L Hill), Carriage Trimmers, 35 W 2d. (See adv. p. 311.)
 Business Men's Assn, S D Wyatt pres, J T Greene sec, 456 Main.
 Buss Herman J, photogr, 575 Main.
 Bussewitz Ferdinand J, saloon, 614 Main.
 Cameron & Co (Walter H and Francis S Cameron), dry goods, 452 Main.
 Campbell Hugh J, saloon, 55 W Scott.
Carrey Edwin A, Pres First National Bank and Propr Palmer House, cor Sheboygan and Main. (See adv. p. 313.)
 Carpenter Charles E, woolen mills, 4 m e.
 Carr Calvin, livery, 20 E Division.
 Carrier David, blacksmith, cor Scott and Franklin.
 Carroll Mrs Muggie, dressmaker, 215 Main.
 Carstens Olde, baker, 101 Harmon.
 Catfield Patrick, shoemaker, 555 Main.
 Chadbourne Cyrus, photogr, 98 Macy.

W. H. POST,

PROPRIETOR OF

POST'S FAIR,

Nos. 10, 12 and 14 Fourth Street,

POST'S
FURNITURE STORES,
NOS. 616 AND 618 MAIN
STREET,

Also of THE GREAT BOSTON
HOUSE FURNISHING
COMPANY,
NOS. 410 AND 412 MAIN ST.,

FOND DU LAC, WISCONSIN.

Which of itself is one of the Largest Houses of the kind in the State, with large war-houses in different parts of the city, the entire area being over four acres of floorage, in which to store and display goods. In these stores will be found the greatest variety of goods on earth. There is hardly a thing that can be mentioned but what is to be found, and each and every article will be sold for 20 per cent. less than the regular wholesale price of other dealers. To buy elsewhere is to lose money.

OVER 400 STYLES OF CHAMBER SETS,
OVER 200 STYLES OF PARLOR SETS,
OVER 100 PATTERNS IN CARPETS,
25 DIFFERENT STYLES IN COOK STOVES,
OVER 50 DIFFERENT STYLES IN PARLOR STOVES,

Trunks and Valises—the greatest assortment in the State. Large stock of decorated China and Glass-ware, Portier and Lace Curtains, a fine display Window Shades, 25 different designs of Hacks,

Busses, Carriages, Buggies, Road Carts, Cutters, Sleighs—the largest stock to select from. Pianos, Organs and Musical Instruments of all kinds. Hardware

Tools, Dry Goods, Groceries, Notions, Fancy Goods in great variety.

Please call and be convinced for yourselves.

SPORTING GOODS OF ALL KINDS A SPECIALTY.

AGENTS FOR RADIANT HOME STOVES.

A CARD.

To Merchants and Manufacturers we would say, when in need of money and you want to realize a stock, you will always find W. H. POST ready to buy and pay you SPOT CASH for any kind of goods which you may have for sale.

Remember and keep this in your mind. Remember, also, goods will have to be sold at a discount from regular prices. Correspondence solicited from any one wishing to dispose of goods, which will receive prompt attention.

Very Respectfully Yours,

W. H. POST.

**Cudahy Brothers, } Pork and Beef Packers
MILWAUKEE, WISCONSIN. } AND PROVISION DEALERS.**

310

FON

WISCONSIN STATE GAZETTEER

FON

THE BOADWAY HOTEL, NEW HOUSE, Elegantly Furnished, West Superior, Wisconsin.

Chapman Thomas, Saloon and Restaurant, 557 Main, res 4 Elm.
Chapman Almon W., bottler, 47 W Johnson.
Chase Wm H., organs, 463 Main.
Cheney Seymour H., stoves, 418 Main.
Chicago, Milwaukee & St Paul Ry., John C Heitbahn agt, 98 Forest.
Chicago & Northwestern Ry. F W Crapsey agt, W Division cor Broke.
Christiansen Henry, barber, 424 Main.
Church Anson P., upholsterer, 14 E Division.
City Roller Mills, Allen & Treleven Proprs, 27 Forest.
Clancy Thomas J., dry goods, 526 Main.
Clark Linus W., dairyman, 444 Main.
Clement Charles L., bksmith, Macy cor 2d.
Cleveland Charles O. fire marshal, 237 Main.
Clish Louis, saloon, 57 Rosendale ave.
Cole Wm E., banker, Main cor Forest.
Coleman Thomas E. mfrs' agt, 103 Forest.
Collins A Frank, carpenter, 10 W 2d.
Colman Elihu, U S district atty, cor Main and Forest.
Colman Rev H R. 100 E Division.
Colman & Sutherland (Elihu Colman, Daniel D Sutherland), lawyers, 3 Forest.
Commonwealth Printing Co., O C Steenberg pres, P B Haber sec, pubrs Commonwealth, 18 Forest.
Conaughton Phillip, saloon, 375 Main.
Conklin Wm B., Lawyer, City Justice, Court and U S Commissioner, 451 Main.
Convent of Mercy, Mother Aloysius superior, 69 E 2d.
Convent of St Agnes, Agnes Hezoth mother superior, 160 Division.
Cooke & Hass (Charles S Cooke, August F Hass), flour and feed, 525 Main.
Corbeille P T & Bro (Peter T and Napoleon), meats, 84 Broke.
Corcoran & Ryan (Edward F Corcoran, Thomas W Ryan), saloon, 549 Main.
Cornwell Charles S. hardware, 520 Main.
Conglin Bros (Wm H and Edward L), meats, 17 Forest.
Courtney Wm. harness, 419 Main.
Craig Wm H. confectioner, 556 Main.
Crescent Opera House, P B Haber mgr, Marr cor 2d.
Crippen Daniel G. vet surgeon, 41 Macy.
Crowley Bros (Patrick and John), saloon, 389 Main.
Dahlem Frederick, baker, 551 Main.
Dairy Board of Trade, Henry Bush pres, J R Bloom sec.
Dallman August C. State Agent The Birdsall Co, 29 and 23 3d. (See adv, p 312.)

Daly & Hovey (Charles Daly, Michael Hovey), saloon, 569 Main.
Dana George P. hardware, 522 Main.
Dana James T. drugs, 530 Main.
Daniels John A. baths, 11 Sheboygan.
Danks George D. painter, W Division cor Sophia.
Danks Harvey D. carpenter, 21 E Scott.
Danks Wm H. painter, 19 E Scott.
Davis & Co (Eli C Tompkins), grocers, 25 Forest.
Decker Andrew J. dairy supplies, 567 Main.
De Golyer John M. carpenter, 11 W 1st.
De Groat, Giddings & Lewis (Charles H De Groat, George Giddings, Orrin F Lewis), machinists, Doty cor Rees.
Dehnert Wm F. buck mfr, 12 Griffith.
Delany Edmund, city clerk, Forest cor Macy.
De Sombre Herman G. jeweler, 482 Main.
De Sombre Karl L. physician, 482 Main.
Diamond Yeast Co. Henry Hastings pres, C L Hastings sec, 701 Main.
Dick Adam, carpet weaver, 18 Morris.
Dick Peter G. huber, 554 Main.
Dickinson Charles E. centist, 16 Forest.
Dillon John W. photographer, 493 Main.
Dins Julius H F. grocer, 635 Main.
Dittmar Henry C. Dyeing and Scouring; Feathers Renovated; Cleaning Done on Short Notice, 29 W Division. (See adv, p 313.)
Doberndt Joseph, undertaker, 321 Main.
Doerkert Dunes B. mason, 150 M. in.
Dodge Edward F. physician, 150 Main.
Dougherty John W. horse-hoer, 11 E 3d.
Dreis Jacob, tailor, 309 Main.
Drinkwine John D. barber, 91 W Division.
Drummond Robert, wood, 1 1/2 th.
Duffy & McCrory (Prairie F Duffy, John H McCrory), lawyers, 463 Main.
Dustin John, laundry, P O bldg.
Dyer Andrew, carriages, 13 E 4th.
Eastman Rev George B. 51 2d.
Eaton Hiram W. bottler, 20 E 9th.
Eberhardt Jacob, blacksmith, 13 E 4th.
Ebert Rudolph, lous, 390 Main.
Edson & Son (Willard and Solon W.) Stair Builders' Supplies and Church Furniture, 57 Western ave.
Edwards & Burch (Wm H Edwards, Guy C Burch), painters, 41 5th.
Egelhoff Wm. shoes, 507 Main.
Eggers Frank, meats, 668 Main.
Eggers G. cheese mfr.
Eggett John E. grocer, 612 Main.
Ehlers Peter J. wagonmaker, 33 W 2d.
Ehrhart Philip C. saloon, 559 Main.
Eickmeyer Bertha, dressmaker, 770 Main.

Chicago & Grand Trunk Ry.

**The Favorite Route East
VIA NIAGARA FALLS.**

Refrigerators. THE BRODENSER MFG CO., Manufacturers of MEAT REFRIGERATORS,
MEAT HOOKERS, ELEVATORS of all kinds, PUMPS, BREWERY MACHINERY,
WINDING JACKS, ROISTING MACHINERY, Etc. 512-514 COMMERCE STREET, MILWAUKEE, WIS.

FOND DU LAC AND BUSINESS DIRECTORY. FOND DU LAC 311

BUSH & HILL.

Carriage Trimmers and Upholsterers.

MANUFACTURERS OF

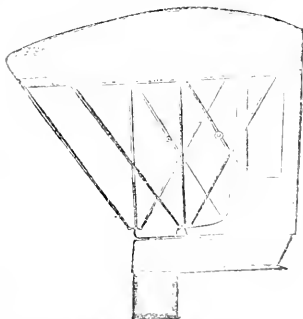

CARRIAGE TOPS

CUSHIONS, FALLS,

FULL BACKS,

SHAFT TRIMMINGS, ETC.

35 West Second St.

FOND DU LAC, - WISCONSIN.

M. D. MOORE, President,
G. N. MICHILLS, Secretary.

C. A. GALLOWAY, Vice-Pres. and Treas.
HENRY W. MOORE.

MOORE & GALLOWAY LUMBER CO., Limited,

MANUFACTURERS OF AND DEALERS IN

GANG AND CIRCULAR-SAWED PINE LUMBER

Lath, Shingles, Dressed Lumber, Sash, Doors, Blinds and Mouldings,
Brackets, Window and Door Frames made to order.

General Office, Yard and Mill, cor. Packer and McWilliams Sts., FOND DU LAC, WIS.
Branch Office and Yard, cor. Main and Merrill Sts.,

COMMON SENSE SLEIGHS

FOR

Logging, Mining, Farm or City Use.

B. F. & H. L. SWEET, Sole Manufacturers,

Also builders of improved freight wagons and vehicles of all kinds.

FOND DU LAC, - WISCONSIN.

Post's Fair, 10, 12 and 14 Fourth St., Fond du Lac, Wis.
LARGEST STOCK OF OIL CLOTH AND CARPETS.

Eldredge Charles A, lawyer, 36 Sheboygan.
Eucking Charles L. Real Estate, Loans and Abstracts, 467 Main. (See *adv, opp.*)
 Endicot Rev George W (Methodist), 62 W Arndt.
 Engel Albert, carpenter, 7 W Follett.
Errard Calice E. Groceries, Crockery, Flour and Feed, Notions, Etc, 103 and 105 W Scott. (See *adv, p 317.*)
 Esterbrook C F, cheese mfr.
European Hotel, Lot S Townsend Propr, 82 W Division.
 Evans Edmund S, meats, Morris cor Military.
 Ewer Mrs I, carpet weaver, 40 W 1st.
 Exchange Hotel, Tipple & Cook proprs, 367 Main.
 Fargo Martin V, house mover, 17 E Johnson.
 Farnum Miss Mary E, notions, 521 Main.
 Fehring A Henry, saloon, 505 Main.
 Ferber Wm H, county surveyor.
 Ferguson Owen, county clerk, Court House.
 Fessler Rev Joseph (Catholic), 107 Marquette.
 Finnegan & McLain (Matthew Finnegan, Jerome R McLain), grocers, 278 Main.
Fitzelberg & Sax (Fred Fitzelberg, John L Sax), Saloon, 515 Main.
First National Bank of Fond du Lac (Capital, \$125,000, Surplus, \$75,000), Edwin A Carey Pres, James B Perry Cash, n w cor Main and Forest.
 Fitzgerald Michael, blacksmith, 13 E 1st.
 Fitzsimmons M & Son (Maurice and Maurice jr), shoes, 516 Main.
 Flynn Nora E, dressmaker, 40 W Rees.
 Foelsch Charles, grocer, 398 Main.
 Folkers Peter F, medicine mfr, 3d cor Marr.
 Folkers Mrs Rosa A, dressmaker, 77 E 3d.
 Fond du Lac City Band, Charles Britzke mgr.
 Fond du Lac Cornet Band, E F Luhn mgr, 177 W Division.
Fond du Lac County Abstract Office, C L Eucking Propr, 467 Main. (See *adv, opp.*)
Fond du Lac Eble Works, Henry Scherer Propr, 32 W Johnson. (See *adv, p 315.*)
 Fond du Lac Free Public Library, Miss Emma Rose librarian, 438 Main.
 Fond du Lac Gas Light Co, Joseph Andrews pres, John Rogers mgr, 16 W 2d.
 Fond du Lac Iron Co, Joseph B Coolidge pres, James B Perry sec, n w cor Main and Forest.

Fond du Lac Journal, Besson & Bees-n publs, 15 Forest.
Fond du Lac National Bank (Capital, \$100,000; Surplus, \$20,000) C A Galloway Pres, G A Knapp Cash, 471 Main.
 Fond du Lac Paper Box Co (capital, \$10,000), L F McLain pres and sec, cor Division and Portland.
Fond du Lac Roller Mills, O L Helmer Propr, 591 Main.
 Fond du Lac Water Co, Thomas F Flagler pres, Wm Rehncke sec, 10 W Rees.
 Pontaine Nelson, grocer, 80 Brooke.
 Poucher Miss A, carpet weaver, 68 Brooke.
 Fountain City Hotel, Joseph Kayser propr, 407 Main.
 Fox Francis N, hats, 473 Main.
 Fox Joseph, grocer, 17 E 4th.
 Fritz Wm, saloon, 611 Main.
 Fuller Aaron, shirt mfr, 268 Main.
 Furstnow Charles A, harnes, 410 Main.
 Furstnow & Co (August H and Charles A Furstnow), Jewelers, 495 Main.
 Galloway E A, creamery.
 Galvin Joseph F, shoes, 401 Main.
 Garner Paul, shoemaker, 112 W Division.
Garvin Jesse P., Dentist, 451 Main.
 Gary Mary E, dressmaker, 489 Main.
 Gault Irving L, farm imps, 503 Main.
 Gerhard Jacob W, baker, 394 Main.
 Gibson Mrs Mary L, grocer, 517 Main.
 Gielow Mrs Herman, clothing, 552 Main.
 Giffin Nathan C, lawyer, 18 Forest.
 G-Pelt George M, phys, 153 E Division.
 Gillett T K, clerk of court, Court House.
 Gibson Norman S, circuit judge.
 Glaser & McCormick (Louis G Glaser, Wm H McCormick), grocers 575 Main.
 Glasow Wm, grocer, 759 Main.
 Gober Mary A, grocer, 270 Main.
 Goldstucker Louis, justice, Main cor Sheboygan.
 Gore's John H, grocer, 269 Main.
 Gough Thomas, grocer, 392 Main.
 Goumertout Charles dairy, 14 Cynthia.
 Goumertout Wm, cheese mfr, 7 miles n e.
 Graessle Julius & Co (Julius and Julius Graessle jr), publs Volks Zeitung.
 Grafton Rev Charles C (Episcopal), 15 Sophia.
 Grandt John, broom mfr, 19 W Rees.
 Graus Wendelin, saloon, 278 Main.
 Graves Letoy, general store, 91 W Scott.
 Grebe C & Co (Charles Grebe, Peter J Wickert), meats, 301 Main.
 Green Annie S, dressmaker, 14 W 1st.
Greene James T. Real Estate, Insurance and Postmaster, cor Macy and Forest.

North Star Iron Works. Capacity, 500 hands—Engineers, Machinists, Founders, Boilermakers, **PARISH MANUFACTURING CO.** Millwrights, Saw Mill Machinery, Mining Machinery, Corliss and High Ashland, - - Wisconsin. Speed Engines, Boilers, Power Transmitting Machinery, etc. See p.

TURKISH BATHS

Are indorsed and recommended by the best Medical authorities and by the leading Physicians of all Schools of Medicine. There are NO BETTER BATHS anywhere than at JAMESVILLE, WIS.

FOND DU LAC AND BUSINESS DIRECTORY. FOND DU LAC 313

THE BIRDSALL COMPANY

MANUFACTURERS OF

PORTABLE, STATIONARY and TRACTION FARM ENGINES, CIRCULAR SAW MILLS, VIBRATING APRON SEPARATORS, STEAM HEATING BOILERS and RADIATORS. FACTORY, AUBURN, N. Y.



Belling, Hose and Steam Fitting Kept in Stock.

A. C. DALLMANN,
State Agent,
20 and 22 Third St.,



FOND DU LAC, - WISCONSIN.

PALMER HOUSE

E. A. CAREY, Proprietor.

First-Class in all its Appointments.
Comfort of Guests a Specialty.

CORNER SHERBOYGAN AND MAIN STREETS,

FOND DU LAC, - - - WISCONSIN.



FOUNTAIN CITY

Steam Dyeing and Scouring Establishment.

H. C. DITTMAR, Proprietor.

29 West Division Street, - - - FOND DU LAC, WIS.

Silks, Woolens, Crapes and Merinoes scoured and dyed all colors in the best style - Half Cotton Goods dyed plain colors Also, Gentlemen's Clothing, Ladies' Cloaks and Mantillas and Kid Gloves cleaned. Old velvet made up like new.

Cleaning Done on Short Notice.

C. L. ENCKING, NOTARY PUBLIC

AND

REAL ESTATE, LOAN & ABSTRACT OFFICE

Collections of all kinds promptly attended to. Exchange, Passage and Transportation. Have the only complete Abstract of Titles to all Property in Fond Du Lac County. Special Attention given to Conveying Property, Drawing Deeds, Mortgages, Leases, Powers of Attorney, and other Instruments, Making Abstracts, Searching Judgments and Taxes, Paying Taxes and Negotiating Loans on First-Class security on Real Estate.

167 Main St., opp. First National Bank, FOND DU LAC, WIS.

WEIS BROS. Milwaukee, Wis. AND CALIFORNIA WINES.

314

FOX

WISCONSIN STATE GAZETIERS

FOX

Griffin E L, physician, 29 Sheboygan.
 Gruenheck & O'Brien (John F Gruenheck,
 Thomas H O'Brien), dry goods, 514 Main.
Guenther Gottfried, saloon, 587
 Main.
 Guile Solomon S, veterinary surg, 39 E 3d.
 Haas Louis F, wagonmkr, W 21 cor Macy.
 Haber Plumelan B, printer, 18 Forest.
 Haberkorn L & Co (Louis and Johanna
 Haberkorn), tailors, 431 Main.
 Hadlock Mrs D E, dressmaker, 26 W 1st.
 Hadlock Mrs M A, dressmaker, 26 W 1st.
 Haenszen John H, tinmith, 212 Main.
 Haentze Ernest, florist, 72 Linden.
 Hall Robert V, music teacher, 33 W Colton.
 Hall Wm G, music teacher, 33 W Colton.
 Hall's Band and Orchestra, R V Hall di-
 rector, 33 W Colton.
 Hamilton Alfred K, lumber mnfr, 113 W
 Division.
 Hamilton Henry, loun, 8 E 1st.
 Handt Charles L, insurance, 455 Main.
 Hanson Henry J, confectioner, 519 Main.
 Harns Patrick W, marblewkr, 19 Forest.
 Harrison Postal Bag Rack Co, F B Hos-
 kins pres, C R Harrison genl mngr, 24
 Sheboygan.
 Hartman Charles G, stoves, 400 Main.
 Haskell Charles W, shoes, 458 Main.
 Hass Herman G, brick mnfr, 71 Morris.
 Hastings Henry, meats, 438 Main.
 Hatcher Mary Ann, probate register.
 Hazen Loren E, physician, 23 E 6th.
 Heber Charles H, saloon, 26 W Scott.
 Heider Magdalena, dressmaker, 77 4th.
 Hein Charles F, saloon, 13 Forest.
 Helmer C D & M E (Cyrus D and Merritt
 E), grocers, 589 Main.
Helmer Melvin B, Flour, Feed,
 Grain and Seeds, 591 Main.
Helmer Orrin E, Propr Fond du
 Lac Roller Mills, 591 Main.
 Henning C J, brick mnfr, 16 Greenwood.
 Henry Bros (Clarence W and George A),
 flour and feed, 553 Main.
 Hildreth George A, dentist, 538 Main.
 Himer Joseph W, lawyer, P O 15th.
 Hoebel Rev Philip (Lutheran), 52 E 1st.
 Hoey Thomas J, lawyer, 517 Main.
 Hope George, confectioner, 416 Main.
 Huber Bros, Jacob C Huber pres and sec,
 druggists, 450 Main.
 Huber & Fuhrman Drug Mills (capital,
 \$25,000), J C Huber pres and sec, cor
 Marquette and Sibley.
 Huelsmann George A, grocer, 218 Main.
 Hughes & Co (Ira W Hughes), laundry, 17
 E 1st.
 Hughes & Otis (John Hughes, Charles D
 Otis), hardware, 460 Main.

Icko Mrs Mary, midwife, 123 Marr.
 Jagfeldt Casper H, saloon, 93 Forest.
 Johnson Charles & Son (Charles and Fred-
 erick C), ice, W Arndt nr river.
 Johnson Wm, barber, 542 Main.
 Jones David D, cheese mnfr, 7 miles s.
 Jones Edward H, grocer, 436 Main.
 Jones Mrs Jennie E, music teacher, 30 E
 1st.
 Juebert Joseph, saloon, 33 Court.
 Juvenile Band, David Boudry director, 30
 Thomas.
 Kaler B F & Co (Benjamin F and Wm C
 Kaler), photographers, 536 Main.
 Kait Michael, saloon, 462 Main.
 Katz Raphael, clothing, 481 Main.
 Kaufman M & Co (Michael and John F
 Kaufman), tailors, 487 Main.
 Kavanagh John, cooper, 605 Main.
 Kayser John, grocer, 425 Main.
 Kayser Joseph, propr Fountain City
 Hotel, 407 Main.
 Keenan Rev Joseph J (Catholic), 7 E Fel-
 lett.
 Keil Matthias, cooper, McWilliams nr
 Main.
 Kelly Anthony A, lawyer, 461 Main.
 Kenney Owen, hotel, 21 E 4th.
 Kent Edward, gent's furnis-hings, 492 Main.
 Kent & Geisse (Wm F Kent, Charles F
 Geisse), drugs, 522 Main.
 Keyser Christopher, black-mith, 31 W 2d.
 Kiöder Rev Samuel T (Congregational), 93
 Merrill.
 Kienow August, tailor, 131 W Division.
 Kilmer Mrs Louise, carpet weaver, 58 4th.
 King & Schmeling (Xavier King, August
 Schmeling), saloon, 415 Main.
 Klee Joseph C, saloon, 547 Main.
Knopke Albert, Meats, 595 Main, opp
 Court House. (See adv. p. 15.)
 Kobs C Julius, saloon, 597 Main.
 Kobs Ernst, saloon, 412 Main.
 Koerner Mrs Catherine, grocer, 513 Main.
 Kolb Edward, shoes, 660 Main.
 Kolb Peter J, tailor, 17 8th.
 Konz Frederick, saloon, 6 Western ave.
 Kopka T, cheese mnfr.
 Korner Edmund N, saloon, 84 W Divison.
 Korner Wm, hotel, 23 W Division.
 Krause Theodore, shoes, 262 Main.
 Kretlow Gustav A, cigar mnfr, 544 Main.
 Krumme Frederick, drugs, 498 Main.
 Krumme Simon A, physician, 409 Main.
 Kuenne August, baker, 152 Main.
 Kuenne Gustave, jeweler, 479 Main.
 Kuhn M & C (Mary and Christine), milliners,
 583 Main.
 Kulcs Henry P, grocer, Forest cor Brooke.
 Kummerow Henry, pottery mnfr 24 South.

Chicago & Grand Trunk Ry.

Palace and Dining Cars
ON ALL THROUGH TRAINS.

Chicago & Grand Trunk Ry. Palace and Dining Cars
ON ALL THROUGH TRAINS.

FON AND BUSINESS DIRECTORY. FON 315

A. B. TAYLOR,
MANUFACTURER OF AND DEALER IN

STOVES, TIN, COPPER and SHEET IRON WARE,
Galvanized Iron Pipe and Cornice, Sewer Pipe, Etc.



Special attention to the fitting up of Hot Air Furnaces, Bath Rooms and Water Closets. PLUMBING in all its Branches. All Work Warranted.
533 Main Street, - FOND DU LAC, WIS.

AL. KNOPKE,

DEALER IN ALL KINDS OF

MEATS, GAME, POULTRY, ETC.

595 MAIN ST., OPP. COURT HOUSE,

FOND DU LAC, - - WISCONSIN.

FOND DU LAC FILE WORKS, - Henry Scherer, Propr.



Files and Rasps of every description manufactured and recut. Send for price list.
No. 32 W. JOHNSON STREET, - FOND DU LAC, WISCONSIN.

MAIN & ZACHERL,

Undertakers and Embalmers

333 Main Street, and corner of Main and Johnson
Streets. Telephone No. 65.

FOND DU LAC, WIS.

A Select Line of Metallic and Cloth Caskets.



And all the equipments of a first class undertaking establishment.

PRICES VERY MODERATE.

Management of funerals given special attention. Orders attended to in the country, as well as the city. Open day and night.

ILLINOIS CENTRAL R. R. DIRECT ROUTE NORTHERN IOWA.
to all POINTS in

Kurtis & Doyle Misses (Louise J Kurtis, Anna M Doyle), milliners, 463 Main.
Lafore John, grocer, Waupun cor Rosendale ave.
Lamouche Miss Mary D, music teacher, 105 Waupun.
Lange Louis A, publ Reporter, postoffice bldg.
Lauenstein F & Son (Franz and Franz H), liquors, 493 Main.
Laughlin Hinan K, dry goods, 22 Forest.
Lauson Felix, furniture, 17 W Division.
Leonard L D, flour mill, 3 miles e.
Level Samuel, coal, 500 Main.
Level & Hunter (Samuel A Level, John P Hunter), meats, 500 Main.
Lewis House, Stephen Oberreich propr, 401 Main.
Ley Julius, carpenter, 732 Main.
Linsenmeyer Gottlob, phys, 398 Main.
Little Egbert H, grocer, 45 W Scott.
Loscher & Wagner (Wm R Loscher, John Wagner), livery, 21 Sheboygan.
Louis & Lapidus (Hersch Louis, Meyer Lapidus), fruits, 526 Main.
Lowell Julius, transfer, 46 E 31.
Luthe Henry, wagonmkr, 40 W Division.
McCort & Cudworth (Henry S McCort, Joel L Cudworth), real est, 502 Main.
McCortory John H, dist atty, 433 Main.
McDermott Bernard, chief police, 28 W 1st.
McDermott Wm, insurance, 428 Main.
McDonald Alexander, lumber, 9 Forest.
McGinley Mary L, dressmkr, 47 Sheboygan.
McGowan Maurice, photo, 453 Main.
McHugh Mrs Mary, saloon, 207 Main.
McKenna Maurice, lawyer, 517 Main.
McLain Daniel W, undertaker, 561 Main.
McLaughlin Patrick, saloon, 41 W Scott.
McLean Charles, wagonmkr, 29 W 2d.
McLoughlin Edward, phys, 579 Main.
McMill in Mrs Jane, grocer, 241 Main.
McNeel J Henry, physician, 33 Sheboygan.
Main Nathan, carpenter, 17 W 2d.
Main & Zacherl (Martin Main, Louis Zacherl), Undertakers, 358 Main and cor Main and Johnson. (See adv, p 315.)
Maloney Mrs Anna, grocer, 110 W Scott.
Malouev Edward L, ins, 464 Main.
Mann S dem D, business college, 543 Main.
Marcoe Francis E, s doon, 531 Main.
Marsh Gordon, carpenter, 23 Center.
Marshall Charles H, roofing, 9 Oak.
Marshall Mrs Mary W, medicine mnfr, 14 Oak.
Martin Edward C, poultry breeder, 453 Main.
Martin Hugh E, undertaker, 385 Main.
Martin Patrick H, city atty, 466 Main.

Mason W & J E (Wm and John E), crockery, 491 Main.
Mason & Bodine (Frank E Mason, Frank Bodine), painters, 24 W 21.
Matson & Ingram (Theodore Matson, John Ingram), livery, 26 E 31.
Matteson Clark S, lawyer, 495 Main.
Matthews George W, baker, 260 Main.
Mayham Thomas F, physician, 518 Main.
Mea Mary, dressmaker, 35 Gillet.
Mears George V, physician, 522 Main.
Merryman Joseph A, clothing, 473 Main.
Metropolitan Band, Frank J Kallit director.
Meyer John, saloon, 300 Main.
Miehler Herman A, carriage mnfr, 31 E 31.
Mihills Wm H, lumber, 23 Western ave.
Miller Albert W, harbor master, 38 Temperance.
Miller Calvin, carpenter, 102 Doty.
Miller Frank F, saloon, 402 Main.
Miller & Eberhart (Henry S Miller, Christian Eberhart), photographers, 512 Main.
Mills Charles, confectioner, 489 Main.
Milwaukee House, Julius Nast propr, 15 E 4th.
Mitchell Irving N, city supt schools.
Mitchell & Pfeil (Joseph M Mitchell, Anton Pfeil), drugs, 454 Main.
Morgensen Mrs Mary, dressmaker, 521 Main.
Morgensen Wm, saloon, 14 E 21.
Molitor Bros (Michael, Peter, Mathias and Joseph), carriage mnfrs, cor Johnson and Bannister.
Moore & Galloway Lumber Co (Limited), M D Moore, Pres, C A Galloway Vice-Pres and Treas, G N Phillips Sec, H W Moore, Mnfrs and Dealers in Lumber, cor Packer and McWilliams. (See adv, p 311.)
Moritz Joseph F, wagonmaker, Military nr Hickory.
Morrill Isaac G, propr Windsor House.
Morris Joseph J, meats, 242 Main.
Morris Richard L, dairy, 119 Morris.
Morrice Merton P, meats, 43 W Scott.
Mosser John L, grocer, 502 Main.
Mouenter Louis, county treas, 471 Main.
Muir David, C A White Mgr, Cheese Warehouse, W Division cor Moore.
Mullen Thomas, military, 560 Main.
Murphy Allen M, carpenter, 23 Morris.
Murphy John, live stock, 11 Union.
Musgat Orson H, harness, 518 Main.
Nast Julius, propr Milwaukee House, 15 E 4th.
National Food Co, Robert Zinke pres, L J Zinke sec and treas, 13 W Division.
Naughton Miss Kate, dressmkr, 585 Main.

- Newton Horace W, city engineer.
 Nichols John, architect, 97 E 2d.
 Nietmann Wm, harness, 573 Main.
 Noble Henry L, restaurant, 475 Main.
 Nordwestlicher Courier, Wm F Weber
 publr, 25 Forest.
 Northern Pacific Express Co, J J Car-
 berry agt, Forest cor Macy.
 Norton Kate, dressmaker, 587 Main.
 Nowell Thomas S, horse-shoer, 12 E 3d.
 oberreich Stephen, propr Lewis House,
 401 Main.
 O'Connell Thomas, carpenter, 26 E 1st.
 O'Connor Seeley F, well borer, 4 Gould.
 O'Hallaran Mary A, dress-maker, 129 E 1st.
 Olinger Mary, dressmaker, 129 1st.
 Ordway Charles T, saloon, 455 Main.
 Orte Adolph A, notions, 549 Main.
Palmer House, E A Carey Propr, cor
 Main and Sheboygan. (See adv., p 313.)
 Palmer Spencer, printer, 545 Main.
 Parizo Joseph, gen store, 96 Rosendale av.
 Parkinson George H, saloon, 136 Brooke.
 Parsons Francis F, coroner, 517 Main.
 Patchen Terah J, physician, 24 E 1st.
 Patt Ferdinand, saloon, 109 W Scott.
 Pattengill Rev W W (Baptist).
 Perkins George, lawyer, 517 Main.
 Peters Charles A, plumber, 15 Forest.
 Petters Herman, carpenter, 121 Doty.
 Pettibone C J & Co (Chauncey J and
 Chauncey V Pettibone), dry goods, 448
 Main.
 Phelps Edward W, lawyer, 514 Main.
 Phelps Mrs Helen P, milliner, 506 Main.
 Pierce Charles L, plow manfr, Macy cor
 Court.
 Pierron John C, boiler-maker, W Arndt.
 Pirckham Calvin W, yeast manfr, 726 Main.
 Podolsky Joseph, clothing, 459 Main.
Post's Fair, Wm H Post Propr, Whole-
 sale and Retail Furniture Store, Tin-
 ware, Jewelry, Watches, Guns, Saddles,
 Harness, Pianos, Organs, Carriages,
 Wagons, Crockery, Glassware, Trunks,
 Notions, Etc, 10 to 14 4th. (See right bot-
 tom lines and p 309.)
- Post Wm H**, Propr Post's Fair, 616
 and 618 Main, 10 to 14 4th and 419 and
 442 Main. (See right bottom lines and p
 309.)
 Postal Telegraph Cable Co, W E Cole
 mangr, 470 Main.
 Powrie John, painter, 11 W 1st.
 Powrie Robert, marble worker, 20 She-
 boygan.
 Prefontaine Andrew, meats, 130 W Divi-
 sion.
 Prefontaine Ludger, meats, 54 W Scott.
 Pricat De Witt C, lawyer, 484 Main.
 Pritchard O E & Sons (Owen E, Wm E
 and John E), grocers, Brooke cor Arndt.
 Puls John, saloon, 571 Main.
 Purdy Albert G, livery, 14 E 1st.
 Putnam G W, farm impts, Forest.
 Quentin Peter N, grocer, 456 Main.
 Railiff George S, dairy, 2 miles s w.
 Radue Barney E, music dealer, 495 Main.
 Rank J C A, saloon, 212 Main.
 Ratz John J, grocer, 173 Main.
 Ray Isaac, carpenter, 52 W Follett.
 Red Rev E B (Methodist).
 Reeves & Son (Wm H and John E), drugs,
 27 W Arndt.
 Reilly Thomas, grocer, 427 Main.
 Reimer Henry, barber, 413 Main.
 Reinig John, stoves, 433 Main.
 Remington L Barre J, drugs, 486 Main.
 Reporter, L A Lange publr, Postoffice bldg.
 Richey Rev T S (Episcop), 11 W Follett.
 Richter August, county judge, Court House
 Ridgeway Joseph & Son (Joseph and
 Joseph H), ric manfrs, 114 W Division.
 Robbins Alfred, livery, 34 Forest.
 Rogers John, saloon, 19 W Division.
 Rook Andrew & Son (Andrew and Ar-
 thur), dairy, 2 miles s e.
 Rose Henry F, lawyer, 472 Main.
 Roesser Frank, marble works, 358 Main.
 Rottmann John, shoemaker, 19 E 2d.
 Rueping Wm & Sons (Frederick, Louis,
 Charles and Henry), tanners, 102 Doty.
 Ryder Gustavus A, grocer, 53 W Scott.
 Sackett Howard T, dentist, 491 Main.

O. E. BIRNARD,

DEALER IN

Groceries, Crockery, Glassware, Tinware,
 FLOUR AND FEED, NAILS, NOTIONS, ETC.

FARM PRODUCE A SPECIALTY.

103-105 Scott Street, Cor. Temperance, FOND DU LAC, WIS.

Chicago & Grand Trunk Ry. Palace and Dining Cars
 ON ALL THROUGH TRAINS.

St Monica School, Sisters of St Monica in charge, 13 Sophia.

Sinder Frederick, furniture, 494 Main.

Sanders Philip, saloon, 659 Main.

Saup Charles A, meats, 413 Main.

Schaefer Christian, saloon, Arndt cor Waupun.

Schaefer Louisa, dressmaker, 1 Waupun.

Schaefer Michael, saloon, Windsor House.

Scherer Henry, Propr Pond du Lac File Works, 32 W Johnson. (See *adv*, p 315.)

Schmidt Jacob, painter, 507 Main.

Schmitz Max, music teacher, Portland cor Division.

Schoenlaub Louis, mason, 16 Marr.

Scholl Jacob U, saloon, 559 Main.

Scholl Peter, shoes, 577 Main.

Schorr John J, saloon, 332 Main.

Schuessler Bros (Arthur and Albert), Brewers, 172 Hickory.

Schulze A Wm, baker, 753 Main.

Scribaer James K, flour, 395 Main.

Sealy Wm F Jr, well borer, 37 7th

Seeley & Morse (Edward A Seeley, Anton N Morse), carpenters, 35 W 21

Seifert Charles M, harness, 14 E 3d.

Seresse Nicholas, saloon, 3-3 Main.

Serwe House, Christopher Serwe propr, 350 Main.

Serwe Mathias, register of deeds, Court House.

Sexsmith Rodman F, tinsmith, 520 Main.

Shepard Frank R, coal, 438 Main.

Shepard Augustus A, real estate, 515 Main.

Sherzinger German, jeweler, 426 Main

Simmons Wilton R, notions, 500 Main.

Smalley D H & Co (Delos H Smalley), school furniture, P O block.

Smith Charles D, lawyer, 499 Main.

Smith Mrs J R, stoves, 523 Main.

Smith Rev S (Methodist).

Smith & Flower (Orville S Smith, Charles W Flower), jewelers, 415 Main.

Sonntag Louis, barber, 465 Main.

Spence A & Son (Andrew and James A), crockery, 499 Main.

Stack Stephen S, physician, Main cor Sheboygan.

Stanton George D, pension claims, P O bldg.

Stauber & Froehling (John Stauber, Charles Froehling), cigar mfrs, 511 Main

Steenberg Orrin C, sash, doors and blinds, 45 McWilliams.

Stenz Bros (Charles and Joseph), grocers, 585 Main.

Stevens James, confection, 516 Main.

Stiles & Givens Co (Incorporated 1883; Capital, \$20,000), F M Givens, Pres and Supt, J F Aldrich Sec and Treas, Mfg Pharmacists, Laboratory, 581 Main.

Strauss John M, grocer, 430 Main.

Sullivan John E, wood, 466 Main.

Sullivan John E & Co (John E Sullivan, James F Aldrich), merchant tailors, 423 Main.

Sullivan Michael O, harness, 333 Main.

Sullivan Michael V, hats, 465 Main.

Susan & Lewis (George A Susan, Alanson H Lewis) farm impts, 529 Main.

Sweet Benjamin F, mavor, 42 W Arndt

Sweet B F & H E (Benjamin F and Hannibal E), Mfrs of Common Sense Sleighs, Improved Underdraw and Common Wagons, Mining and M.R Cars, Log Trucks, Etc, Arndt cor Satterlee. (See *adv*, p 311.)

Tanner Mrs Mary L, physician, 29 Ruggles.

Taugher Rev Michael J (Catholic) 95 Marr.

Taylor Azro B, Stoves and Tinware, Plumbing and Galvanized Iron Work, Sewer Pipe, Etc, 593 Main. (See *adv*, p 315.)

Thence Lorenz, brewers' agt, 136 1/2 Brooke.

Thom Louis, shoemaker, 13 South.

Thompson Hiram P, architect, 13 Forest.

Thomsen Jacob, Frescoer, House and Sign Painter and Decorator, 39 W Division. (See *adv*, *below*.)

J. THOMSEN,
Frescoing, Decorating,
House and Sign Painting,
30 W. Division St., Fond du Lac.

Tibbett Wm, elevator, W Division.

Tipple & Cook (Cassius D Tipple, John M Cook), proprs Exchange Hotel, 397 Main.

Titus Joseph, baker, 619 Main.

Tompson Levi M, grocer, 562 Main.

Townsend Lot S, Propr European Hotel, 82 W Division.

Treleven D D & Co (Daniel D Treleven, John E Holland), meats, 565 Main.

Treleven Levi T, clothing, 512 Main.

Trever Rev George H (Methodist), 125 Harney.

Chicago & Grand Trunk Ry. The Favorite Route East VIA NIAGARA FALLS.

FOUNDED AND BUSINESS DIRECTORY FOR 1892

Trapp John B. carpenter, 14 W 2d.
 Trout John W, pianos, 345 Main.
 Union House, Anton Bichel propr, 619 Main.
 Van Dreser Milford, 2d-hd goods, 18 E 2d.
 Venne Louis, shoes, 484 Main.
 Voell Anton, carpenter, 7 E Johnson.
 Vogt Rev Phillip (Catholic) 107 Marquette.
 Volks Zeitung, Jurus Graessle & Co publis, Mgey cor Forest.
 Wade Sylvanus E, dentist, 520 Main.
 Wagner M & Co (Matthias Warner, Fred Rueping), dry goods, 528 Main.
 Walker & Ward (Edward S Walker, Alfred E Ward), barbers, Windsor House.
 Wallichs Henry, grocer, 420 Main.
 Warn Simon, grocer, 500 Main.
 Watke Albert P, saloon, 413 Main.
 Watson James W, lawyer, Post-office bldg.
 Watson Thomas, justice, 465 Main.
 Weaver John K, music teacher, 587 Main.
 Weber Adam, hotel, 279 Main.
 Weber John, tailor, 425 Main.
 Weber Wm F, publr Nordwestlicher Courier.
 Weeks Thomas S, sporting gds, 434 Main.
 Wegner J P & Co (John F Wegner), hardware, 465 Main.
 Weiss Maximilian, meats, 52 Western ave.
 Weitzel & Trier (Louis H Weitzel, John J Trier), barbers, 417 Main.
 Wells A J, music teacher, 525 Main.
 Wells John C, banker, 511 Main.
 Wells John M, cooper, 8 Western ave.
 Wells Owen A, lawyer, 452 Main.
 Werner Charles P, street commissioner.
 Werner Frank, carpenter, 293 Main.
 Werner Henry, shoemaker, 12 W Division.
 Westbrook Miss Mary, hair goods, 530 Main.
 Western Union Telegraph Co, Miss M B Coyne mgr, 437 Main.
 Weyer Frederick, saloon, 38 W Division.
 Whitefield Henry T, grocer, 534 Main
White & A, Mgr David Muir, Cheese-Warehouse, W Division cor Moore
 Whitman Mrs Phoebe B, music teacher, Union cor 1st.
 Whittelsey & Co (John C Whittelsey), dry goods, 488 Main.
 Whitton David, sheriff, Court House.
 Wickert Peter J, meats, 461 Main.
 Wilbor Mrs Isabella R, milliner, 457 Main.
 Wilbor John R, stationer, 457 Main.
Wild B Factory (of the American Biscuit Mfg Co), B Wild Mgr, 67-69 E 1st.
 Wild B & Co (Benjamin Wild, John Heuth), bakers, 509 Main.
 Wiley Frank S, physician, 496 Main.

Wiley Wm, physician, 496 Main.
 Wilke Charles A, cigar mfr, 381 Main.
 Wilkie W & Son (Washington and James A), hardware, 518 Main.
 Wilkins Reuben, blacksmith, 19 W 21.
 Williams John H, saloon, 54 Western ave.
 Willson Purvis O, vet surg, 39 E 3d.
 Windsor House, Isaac C Morrill propr, cor Main and Court.
 Winnebago Furniture Mfg Co (capital, \$200,000), C V McMillan pres, E R Herren sec, 35 Western ave.
 Wisconsin Bee Line & West Superior Ry Co, C D Smith pres, J R Bloom sec, 490 Main.
 Wisconsin Central Lines, John Hamilton agent, Forest nr Stock.
 Wisconsin Central River Growers' and Industrial Association, G N Millills pres, J W Watson sec.
 Wisconsin Furnace Co, E A Hyde pres, J F Forsyth sec, head Main.
 Wisconsin Midland R R Co, D C Lamb sec and general agent, 516 Main.
 Wisconsin Telephone Co, Anna M Wiley mgr, 92 Main.
 Woh San & Co, laundry, 425 Main.
 Wolf Joseph, cigar mfr, 429 Main.
 Wurzbarger Joseph, grocer, 755 Main.
 Wyatt Daniel B, phys, 14 Sheboygan.
 Wyatt Shanon D, insurance, 479 Main.
 Yers Charles, saloon, 577 Main
 Youmans Charles F, shoes, 455 Main.
 Zacheil George, furniture, 257 Main.
Zehn Wm, Saloon, 603 Main, res 25 8th.
 Zenner George, grocer, 738 Main.
 Zinke Bros (Herman and Louis J), grocers, 64 Main
 Zinke Carl G, grocer, 579 Main.
 Zinke Robert, grocer, 11 W Division.

PONTANA. On Lake Geneva, in Walworth county, 10 miles southwest of Elkhorn, the seat of justice and banking point, and 4 from Williams Bay, its shipping point. Stages daily to Harvard, 10, and Elkhorn; fare, 50 cents to either place. Population, 250. Mail, daily. C. S. Douglass, postmaster.

Beebe J D, architect and builder.
Davis & E, Insurance.
Davis & Douglass, General Store, Hardware and Carriages.
Douglass Carlos S, Notary.
 Douglass C L & Son, saw mill.
 Fairband & Lotters, fish hatchery.
 Godfrey H Y, wagonmaker.
 Marlott & Jaskosky, blacksmiths.

Chicago, Milwaukee & St. Paul Ry. The Popular Line to the West and Northwest

ILLINOIS CENTRAL R. R. Short and Direct CHICAGO, SOUTH
Route from

320

FOR

WISCONSIN STATE GAZETTEER

FOR

Porter & Son, hotel.
Puttman J M, saloon.
Reid G M, hotel.
Ripley H D, livery.
Rockwell J C, hotel.
Van Doren E C, railroad, exp and tel agt.
Ward W S, cooper.
Welsler W A, meat market.

FONTENOY. A postoffice in Brown county, 15 miles southeast of Green Bay, the county seat, nearest railroad station and banking point. Population, 30. Mail, tri-weekly.

Berneke D, general store.

FOOTVILLE. On the C. & N. W. Ry, in Rock county, 10 miles west of Janesville, the county seat, and 8 from Evansville, the nearest banking point. Population, 300. Tel., W. U. Exp., Am. Wm. J. Owen, postmaster.

Austria H, notary.
Bailey A, lumber.
Becker H D, carpenter.
Braden B, physician.
Braden Joseph, justice.
Buck S F, barber.
Chipman S M, shoemaker.
Dann T J, painter.
Dunbar Emery, live stock.
Ferguson C H & Son, blacksmiths.
Fisher & Owen, meat market.
Garlick F M, railroad, exp and tel agt.
Lacy S W, physician.
Mellott Rev W R (Methodist).
Ogden Thomas, pumps and wind mills.
Owen Wm J, General Store.
Ross Wm, county supt schools.
Silverthorn G D, general store.
Strang S J, grocer.
Wells H, hotel.
Wiggins Alexander, live stock.
Wilcox L, carpenter

FOREST JUNCTION. A village on the M., L. S. & W. Ry, at the junction of the M. & N. R. R. In Calumet county, 13 miles north of Chilton, the county seat and nearest banking point. Population, 125. Tel., W. U. Exp., U. S.

Allen W C, general store.
Broehm Jacob & Son, farm impts.
Bruss John, wagonmaker.
Bruss Phillip, blacksmith.
Eichman H, hotel.
Franzke & Gruetz, general store.
Haese F G, general store.

Harris & Williams, saw mill.
Huls Wm, saloon.
Lemke Wm, harness.
Lindow Fred, cheese mnfr.
Rust Fritz, shoemaker.
Schneider John, hotel.

FORESTVILLE. On the Ahnapee river, in Door county, 14 miles southwest of Sturgeon Bay, the county seat, and 2 northwest of Ahnapee, the nearest shipping and banking point. Tri-weekly stages to Ahnapee and Sturgeon Bay. Population, 150. Mail, tri-weekly.

Boardman & Co, shingle mnfrs.
Duwe Wm, hotel.
Fetzer John, general store.
Fetzer & Young, flour mill.
Marth John, shoemaker.
Schmidt M, hotel.
Schneider J, blacksmith.
Ullsperger J, gen store and cheese mnfr.

FORT ATKINSON. A prosperous city on Rock river, and on the C. & N. W. Ry, in Jefferson county, 48 miles southwest of Milwaukee, and 5½ southwest of Jefferson, the county seat. It contains Catholic, Congregational, Methodist, Lutheran and Universalist churches, a high and 3 public schools, 2 banks, wagon and furniture factories, foundries and machine shops, a number of special and general stores, and a public hall seating 800. The surrounding country has several cheese factories and creameries. Cornish, Curtis & Greene have an extensive manufactory in dairy goods and do shipping all over the Union. Two weekly newspapers, *Howard's Dairyman* and the *Jefferson County Union*, are published. Stages daily to Whitewater, and weekly to Hebron and Busseyville. Population, 2,500. Tel., W. U. Exp., Am. M. H. Taylor, postmaster.

Abbott Charles H, pumps.
Allen George E, veterinary surgeon.
Allen George M, hardware, etc.
Auda John G, saloon.
Arnold & Bradt (Adolph Arnold, Nicholas D M Bradt), confectioners.
Arnold & McArthur, general store.
Bachmann Joseph F, horse-shoer.
Bardeen Henry L, cigar mnfrs.
Bassett Miss Polly, dressmaker.
Becker George, mason.
Becker John, mason.
Black & Lane (Lemuel Black, Frank Lane), billiards.

Chicago & Grand Trunk Ry. The Favorite Route East
VIA NIAGARA FALLS.

Bowzhardt Andrew, boots and shoes.
Bowen Mrs M E, propr Phoenix House.
Bradt N D M, real estate.
Brandel Henry G, general store.
Brandel & Richards (Henry G Brandel, N D Richards), tobacco packers.
Brandt Wm H, Saloon, Restaurant and Billiards.
Brett James, boots and shoes.
Brewer Mrs Rosette C, ladies' furngs.
Bridges Orsan, carriagemaker.
Bridges Samuel A, carriagemaker.
Brown G, blacksmith.
Brown Warren C, Livery, Sale and Boarding Stable. (See adv, p 322.)
Buck Ella L, photographer.
Caswell Lucien B, lawyer.
Chase & Co, lock mufns.
Citizens' State Bank (capital, \$25,000).
Cleian B Caswell pres, Chester A Caswell cash.
City Hall Opera House, Wm H Rogers mgr.
Cornish, Curtis & Greene (O S Cornish, D W Curtis, W S Greene), dairy supplies.
Cornish O S, Mayor.
Craig Drummond G, real estate.
Crosby Sheldon R, hides and tallow.
Curtis Carlos, meat market.
Dawes Fred, Bakery, Restaurant, Fancy Groceries, Canned Goods, Etc. (See adv, below.)

FRUITS a Specialty.

FRED. DAWES,
Bakery and Restaurant
Fancy Groceries.

Canned Goods, Fruits, Confections, Tobaccos, Cigars, Etc. Oysters and Ice Cream in Season.

FORT ATKINSON, - WISCONSIN.

Dexheimer H J & Co (Henry J and George W Dexheimer), drugs.
Downing Alvin H, undertaker.
Durkee Edward L, sewing machines.
Emery Mrs Bee A, milliner.
Fellbe Mrs Susan, general store.
First National Bank, J D Clapp pres, L B Caswell jr cash.
Foote Ass, drugs and shoes.
Fort Atkinson Cornet Band, S A Bridges leader.

Fort Atkinson Creamery Co, A R Hoard mgr.
Fort Atkinson Electric Light and Power Co, W S Greene pres, G L Cole sec.
Fretts Rev J R (Methodist).
Fritsch John, blacksmith.
Ganong H A, stationer.
Ganzmann Phillip, shoemaker.
Gibson Edgar J, Physician.
Haase Rev Julius (Lutheran).
Haackbarth Charles, baker.
Hake Hiram, general store.
Hansen Edward, barber.
Hansen George, saloon.
Hawkins Wm M, meat market.
Head Charles R, physician.
Heger Fred, cooper.
Heger Mrs Fred, carpet weaver.
Heger & Fitch (Fred Heger, James Fitch), meat market.
Higbee Alpheus T, Propr Higbee House.
Higbee House, Alpheus T Higbee Propr.
Hilton John, dentist.
Hilton Rev J (Universalist).
Hirth Andrew, harness-maker.
Hoard Arthur R, creamery.
Hoard Wm D, publ'r Hoard's Dairyman and the Jefferson County Union.
Hoard's Dairyman, W D Hoard publ'r.
Hopkins Norman F, dry goods.
Hull Elmore P, marble works.
Jackson Charles, blacksmith.
Jefferson County Union, W D Hoard editor and propr.
Kennedy L & M (Lizzie and Mary), milliners.
Klein George, horse breeder.
Klein George P, veterinary surgeon.
Lakin Leonard, hardware.
Lalk Phillip H, merchant tailor.
Landgraf George A, wheelbarrow mnfr.
Langhoff Ferdinand, blacksmith.
Langhoff Gustavus, saloon.
Learned Charles, jeweler.
Le Doux Thcolore B, boots and shoes.
Liebman Mrs Lou, milliner.
Lohmaier Wm, saloon.
McCombe Thomas, mason.
McCradie Wm, cheese mnfr.
McMillen Eros (Levington C and George W), Meats, Tobacco Growers, Hides, Furs and Pelts.
Mack Abraham, hardware.
Marsh Charles H, grocer.
May Mrs Libbie, milliner.
Mayne D D, prin high school.
Melzner Charles, wagonmaker.

Athletes! Our Stock of BOXING GLOVES, INDIAN CLUBS, BUREL BELLS, FENCING FOILS, Rapiers and Masks is Complete. JOHN MEUNIER GUN CO., 252 West Water Street, Milwaukee, Wis.

LIFE AND ACCIDENT INS. CO. OF MARYLAND, CONN.
 Agents, \$12,000,000 (M. N. MacFARLEN, Sinto
 9,050,000 Ag. C. 20 Chamber of Com.
 12,000,000 (Merrill, Milwaukee, Wis.)
 Assets, Paid Policy-Holders, Reserve.

Melzner & Smith (Wm Melzner, Herman
 Smith), blacksmiths.
Merriman Bros (A D and A L), Farm
 Implements.
 Mertelmeyer Frederick, saloon.
 Neitzel Rev Chris (Methodist).
 Northwestern Mfg Co, D Bullock pres,
 Lucien B Caswell sec, carriages.
 Noyes Adelbert H, photographer.
 Ogden A, physician.
 Ogden Henry, physician.
 Peirce Eugene, general store.
 Perkins John T, confectioner.
 Perry Frederick J, physician.
 Pettit & Hoffman (Henry P Pettit, Ru-
 dolph G Hoffman), dry goods.
 Phoenix House, Mrs M E Bowen propr.
 Pinger Wm, barber.
 Pollock D & Co (David, David G and
 Ellen Pollock), grocers.
 Porter Herman A, grocer and justice.
 Pounder George H, harrow manfr.
 Pratt George, mgt C & N W Ry.
 Preston James L, hotel.
 Ralph Charles O, grocer.
 Rheinck Charles, restaurant.
 Richard S D, hides and pelts.
 Rock River Hall, F Mertelmeyer propr.
 Rogers Wm H, lawyer and insurance.
 Root Whitney, carpenter.
 Rutzen Charles, merchant tailor.
 Schempf Henry, produce.
 Schenkenberg Fred, harnessmaker.
 Schirmer Miss Maria, dress-maker.
 Schriener George, boots and shoes.
 Seavert Herman, barber.
Sheldon Edward E, Druggist.
 Sherman Milton T, produce and coal.
 Sherman Mrs M T, dressmaker.
 Simonds Henry W, furniture.
 Smith H C & Co (Henry C Smith, Ernest
 F Shafer), furniture.
 Smith Wm M, physician.
 Smtzler Rev Wm (Lutheran)
 Snell Sisters (Mattie and Liba), music tchrs.

Spaeth Wm, brewer.
 Stabnow & Heuchel (Wm Stabnow, Frie-
 Heuchel), grocers.
 Stafford George H, justice.
 Stair U P, physician.
 Strong Ernest R, hardware.
Taylor Matthew H, Postmaster.
 Taylor T T, jeweler.
 Tilden Wm H, furniture.
 Tousley Charles B, jeweler.
Vickey F M & Son (Frank M and Herbert
 S), grocers.
 Watkins & Taylor (Maria M Watkins, Im-
 ogene Taylor), milliners.
 Westerveld Mrs K, dress-maker.
Wilcox A D & Co (Alonzo D and E
 W Wilcox, L B Boyce, N D Richards,
 Grain.
 Wilcox-Richards Co, Alonzo D Wilcox
 pres, N D Richards sec, lumber.
 Willing Wm, mason.
 Wilson George W, dry goods.
 Wolf John, city marshal.
 Wolf & Smith (John Wolf, Fremont Smith),
 livery.
 Woolverton Max, mgr W U Tel Co.
 Wright J B, painter.
 Wunschel C J, baker.
 Zeugner Frank, painter
 Zeugner & Hoffman (Herman Zeugner,
 Frank Hoffman), lumber and grain.

FORT HOWARD. An incorporated
 city on the west bank of Fox river, in
 Brown county, opposite Green Bay, the
 judicial seat, with which it is connected by
 1 railroad and 3 wags on bridges. The city
 has good shipping facilities, the G. B. W.
 & St. P. R. R., the C. & N. W. Ry and
 the M. & N. R. R. all touching here, while
 the Goodrich and Hart steamboat lines
 make regular trips to all ports north of
 Green Bay. The city contains 2 saw mills,
 2 planing mills, 2 boiler works, a furniture
 factory, 2 ship yards, 2 railroad repair

THE TRAVELLERS



W. G. BROWN,

LIVERY AND SALE STABLE

I am especially prepared to take the traveling
 public across the country. Give me a call.

FORT ATKINSON, - - - WIS.

CEMENT MILWAUKEE CEMENT CO.
 151 WEST WATER ST., MILWAUKEE, WIS.

Free! We give 6 months either Vocal or Instrumental Lessons FREE with every Piano or Organ sold, under Prof. Benedict's PERSONAL tuition. Any Instrument not giving satisfaction will be exchanged at once at OUR expense. We guarantee in writing our sales for 5 years. Dearholt & Benedict. See p. 5.

FOR AND BUSINESS DIRECTORY. FOR 323

shops, 2 grain elevators, 2 foundries, a bank, machine shops and numerous handsome and substantial business blocks and elegant residences. There are churches of the Baptist, Catholic, Congregational, Methodist, Moravian, Norwegian Lutheran and Presbyterian denominations, and 10 schools employing 20 teachers and having an average attendance of 650 pupils. A weekly newspaper, the *Review* (Rep.), keeps the public well posted on local events. Ample protection against fire is assured by a well equipped volunteer fire department and an excellent system of water works. Hay,

grain, vegetables, lumber and the products of the various factories comprise the shipments. Stages daily to Sturgeon Bay and tri-weekly to Bonduel, Shawano, Ahnapee and Kewaunee. Tel., W. U. Exp., Am. Population, 3,800. James Tierman, postmaster.

Andersen Soren, grocer.
Anderson Albert, city clerk.
Barkhausen & Hathaway (Henry A. Barkhausen, Oscar C. Hathaway). Wholesale Coal, Salt, Grain, Hay and Oils.
Bennett House, Samuel W. Bennett propr.

WILLIAM HOOD,

Notary Public, Justice of the Peace, Insurance Agent,
Collecting Agency, Real Estate Agent,

Drawing Deeds, Mortgages, Bills of Sale, Etc.

Cor. Broadway and Main Street,

FORT HOWARD, - - - WISCONSIN.

MALCOLM SELLERS.

General Commission Merchant

Pension and Claim Agent,

Justice of the Peace and Real Estate Dealer.

FORT HOWARD, - - - WISCONSIN.

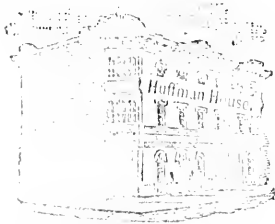

HUFFMAN HOUSE

PETER KROUSE, Proprietor.

Cor. N. Broadway and Kellogg Sts., FT. HOWARD, WIS.
nearly opp. C. & N. W. R. R. Depot.

This House is Conveniently Located, and has been
Placed in First-Class Order and
Newly Furnished.

Particular attention paid to all courses, and the Traveling Public
will find the Huffman a pleasant place at which
to stop while in the City.

Chicago, Milwaukee & St. Paul Ry. The Popular Line to the West and Northwest

Bergmann Julius, street commissioner.
 Bitter Mrs M, midwife.
 Black James J, livery.
 Black Robert J, meat market.
 Bowser Fred A, livery.
 Brehme Anton, plumber.
 Brehme Herman E, grocer.
 Brehme & Kattner (August Brehme, Carl Kattner), wagonmakers.
 Brevig Inebrecht, shoemaker.
 Brevig Peter E, shoemaker.
 Broadway House, Constantine McGlavin propr.
 Brunct Emanuel, stone quarry.
 Burmeister Henry, tailor.
 Burns David M, boilermaker.
 Burns Thomas, saloon.
 Burns Thomas H, hardware.
 Callaghan Bros (Wm and Henry J), grocers.
 Camm Thomas M, grocer.
 Cargill W W & Bro (Wm W and Samuel D), grain.
 Carlisle James H, confectioner.
 Cathersal Frank, grocer.
 Chicago & Northwestern Ry, Henry A Ranous agent.
 Cody John, city assessor.
 Corbett Michael J, grocer.
 Crocker Ephraim, livery.
 Crole Frank, laundry.
 Cusick John, vessel owner.
 Devroy Peter, grocer.
 Dockery John H, saloon.
 Duncan John, machinist.
 Eldred Anson & Son (Anson and Howard S), lumber mfrs.
 Ellsworth Frank H, shoes.
 Farrell Richard, propr McGinnis House.
 Finnegan Wm, brick mfr.
 Fisk & Tayler (Wilbur D Fisk, Joseph Tayler), insurance.
 Fort Howard Lumber Co, George Beyer pres, John W Allgire mgr.
 Fort Howard Review, James Kerr & Son proprs.
 Fowles Wm E, carpenter.
 Frank George, jeweler.
 Funkhauser Rev H C (Congregational).
 Garlock Benjamin F, carpenter.
 Gilsdorf E W & Co (Edward W Gilsdorf, Herman Ludtke), meat market.
 Glass John, ice.
 Gray Albert L, dry goods.
Green Bay, Winona & St Paul
 R R, Frank A Hoefs Agent. (See adv, p 31)
 Grocfnicht Rev John J (Moravian).
 Gross Fred P, saloon.
 Gross John, saloon.
 Halbach Albert, machinist.

Hale Albert N, dentist.
 Hannon Felix J, druggist.
 Hanrahan House, Michael Hanrahan propr.
 Hansen Christian, milk.
 Hansen Jorgen, blacksmith.
 Hartmann Sylvester, grocer.
 Haslam Wm, confectioner.
 Heildgen Mathias, wagonmaker.
 Henderson James, painter.
 Henderson Robert & Co (Robert Hender son, Ephraim Crocker), paint mfrs.
Hoefs Frank A, Agent G B, W & St P R R.
Hood Wm, Real Estate, Insurance and Collection Agency, cor Broadway and Main. (See adv, p 32.)
 Hoppe Otto F, saloon.
 Hottensen Karl, baker.
Huffman House, Peter Krouse Propr. (See adv, p 32.)
 Hughes James, founder.
 Iversen Thorwald, news.
 Jensen Hans, shoes.
 Johnson Andrew, vessel owner.
 Johnson Charles & Co (Charles Johnson, Edwin Nelson), cigar mfrs.
 Jorgensen-Blesch Co (limited), John L Jorgensen pres, Frank T Blesch sec, dry goods.
 Jorgensen Rasmus A, grocer.
 Juenger John P, saloon.
 Kennitz Theodore, furniture mfr.
 Kerr James & Son (James and Charles S, proprs Ft Howard Review).
 King Edward B, druggist.
 Kirkmeyer Henry, stove repairer.
Krouse Peter, Propr Huffman House. (See adv, p 32.)
 Kuchl John H, milk.
 Kuhaupt Henry, barber.
 Landberg Malcolm J, blacksmith.
 Larmer Rev John (Catholic).
 Larsen Christopher, tailor.
 Larsen Otis R, prin high school.
 Larsen Wm, wholesale fruits.
 Leicht Theodore, chief of police.
 Lindenborn George, carpenter.
 Lomas Charles W, lawyer.
 Lovejoy Edward F, shooting gallery.
McCartney's Exchange Bank
 (Capital, \$25,000), David McCartney Pres, Joseph H Tayler Cash.
 McDonald & Billings Lumber Co, Alexander McDonald pres, Hugh McDonald sec.
 McGinnis Constantine, propr Broadway House.
 McGinnis House, Richard Farrell propr.
 Mars Jules V, grocer.
 Marshall Mrs Mary A, millner.

Mentemans Louis, Dry Goods, Groceries, Provisions, Flour and Feed and Saloon.

Mikkleson Jacob, milk.
Mullar Rev Webster (Methodist).
Miller C P & Co (Carl P Miller, Henry Erby, Wm F McCloskey), grocers.
Miller Nicholas, saloon.
Morelle Eleazer, barber.
Morgan Edward B, plumber.
Morley P L, milk.

Morris Rev Frank M (Baptist).
Murphy Patrick, grocer.
Nansawen Caleb H, physician.
Nelson John J, propr Union House.
Northwestern Hotel, Patrick Shaughnessy propr.

Ollenburg G & Co (Mrs Margaret O and Otto Ollenburg), furniture.
O'Leary Bros (Michael, Daniel, John, Wm, Humphrey and Timothy), bootmakers.
Olson Lars, vessel owner.

Ormsby George W, hotel.
Peterson Rev Adolph (Lutheran).
Peterson Thomas, blacksmith.
Peterson Wilbur H, brewer.
Planert August G, shoes.

Pfaffen Bros (Anton G and Peter F), meats.
Pruemer Otto F W, barber.
Roux Louis, stone quarry.
Savo Arthur J, barber.
Schafe Fritz T, meat market.
Schwarz Christian, contractor.

Sellers Antecolm, Commission Merchant, Justice of Peace, Pension and Claim Agt and Real Estate Dealer. (See *dir*, p 322.)

Shaughnessy John E, city treas.
Shaughnessy Patrick, propr Northwestern Hotel.

Shultz Charles D, architect.
Skytte Nils P, tailor.
Sorenson John A, grocer.
Spain John, grocer.

Taylor Joseph H, Cash McCartney's Exchange Bank and Mayor.

Thoman James, druggist.
Union House, John J Nelson propr.
Vandenberg Albert, grocer.
Van Herrick Charles E, apiarist.
Voigt John M Mfg Co, John M Voigt pres, Fred A Dickmann sec, sash, doors and blinds.

Wallenfang Henry, shoemaker.
Walters Jacob, grocer.
Wilcox John L, harness.
Wilson Wm B, milk.
Witters Wm L, flour and feed.
Wolffarth Frederick C, clothing.

FORWARD, A postoffice on Mud creek, in Dane county, 24 miles southwest of Madison, the county seat, and 19 south of Mt. Horeb, the nearest railroad station. Madison is the nearest banking point. Stage daily to Blue Mounds; fare, 25 cents. Population, 60. Mail, daily. E. E. Holland, postmaster.

Erickson Erick, carpenter.
Holland E E, General Store.

FOSCORO, A village on Stony creek, in Kewaunee county, 15 miles northeast of Kewaunee, the county seat, and 6 north-east of Abnott, the nearest banking and shipping point. Stages to Abnott and Sturgeon Bay; fares, 50 cents and \$1 respectively. Population, 250. Mail, tri-weekly. C. L. Fellows, postmaster.

Fellows Bros, general store and saw mill.
Feltows Charles L, Farmer.
Post C B, hotel and blacksmith.

FOSTER, Bacon county. See *Barroult*.

FOUNTAIN CITY, A flourishing, incorporated city on the C., B. & N. Ry and on the Mississippi river, in Buffalo county, 18 miles southeast of Alma, the seat of justice, and 9 northwest of Winona, Minn., the nearest banking point. First settled in 1850, it now contains Methodist, Catholic, Lutheran and German Reformed churches, saw and planing mills, a creamery, 2 breweries, a flouring mill, a public hall capable of seating 800, lodges of the various secret and benevolent societies, and 2 weekly papers, the *Buffalo County Republican* and the *Alma Blatter* (German). The educational wants are supplied by two good schools. A steamer runs daily between this point and Winona. Stages semi-weekly to Montona. Exp., Am. Tel., W. U. Population, 1,200. J. B. Oenning, postmaster.

Alma Blatter, John Schmitz Propr., Paul F Mueller Editor and Mgr., Beckmann & Son (Henry and Charles R), druggists.

Beck Jacob, marshal.
Behlmer John P, hotel.
Behlmer & Bitter (Henry Behlmer, Fred H Bitter), general store.
Bitter Frederick, mayor.
Bodenstal George H, physician.
Bohri Bros (Christian and Frederick), general store.
Brushoff Herman, baker.

**Cudahy Brothers, } Pork and Beef Packers,
MILWAUKEE, WISCONSIN. } AND PROVISION DEALERS.**

326

FOU

WISCONSIN STATE GAZETTEER

FOU

**The Broadway Hotel. JOHN J. DOW, Proprietor,
WEST SUPERIOR, WISCONSIN.**

Buffalo County Republikaner.
John Schmitz Propr, Paul F Mueller
Editor and Mngr.
Central House, John Spehn propr.
Clarke John, machinist.
Dressendorfer & Liver (Andrew
Dressendorfer, John Liver), Mfrs Mas-
chinery, Wagons and Plows; Black-
smithing and Horseshoeing.
Eagle Hotel, Gehrich & Niemann
Proprs.
Erhardt & Co (Wm Erhardt, Hugo Ruchl-
man), saloon.
Feigl Richard W, saloon and justice.
Feigl's Hall, R W Feigl propr.
Fiedler Henry, meat market.
Fiedler John, tailor.
Fiedler Michael, drayman.
Fiedler Wm, boots and shoes.
Fitzgerald Michael, grain and hides.
Fountain City Brass Band, John Liver
leader.
Fountain City Brewing Co, George
Schwoebel pres, John H Uernochl sec.
Fountain City Milling Co, J B Oenring
pres, Christ Florin sec.
Fountain City Mutual Farmers' Fire In-
surance Co, John B Oenning pres, John
J Seon sec.
Fried Ulrich, farm impts.
Fugina J & M (Joseph and Marcus), gen-
eral store.
Ganz J C, meat market.
Gehrich & Niemann (Fidelis Geh-
rich, Christopher Niemann), Proprs
Eagle Hotel.

German House, David Thaller
Propr.
Gifford Robert W, railroad and exp agt.
Hackner Rev Theobald (Catholic).
Hahn Casper F G, shoemaker.
Hofer Mrs Maggie, carpet weaver.
Huber & Huefner (George Huber, Paul
Huefner) flour mills.
Huefner Paul, farm impts.
Jvon Christian, furniture.
Kirchner Albert, general store.
Knoup Martin, barber.
Koschitz John, brewer.
Kropp John, shoemaker.
Kruer Henry W, saloon.
Landwehr Frank, barber.
Leininger Benjamin F, jeweler.
Manz Miss Barbara, milliner.
Mattausch Frank, meat packer.
Mattausch Joseph, blacksmith.
Mueller Paul E, Justice of Peace and
Editor and Mngr Buffalo County Re-
publikaner and the Alma Blatter.
Murr Wm, harness.
Niclaus Rev August F (Lutheran).
Niemann Charles, saloon.
Oenning John B, brick mfr.
Rahn Conrad, harnessmaker.
Rath John, mason.
Richter Fred, saloon.
Roettiger Frederick, tailor
Roettiger Henry jr, city treasurer.
Roettiger & Co (Henry, Henry jr and Fred-
erick Roettiger), planing mill.
Scherer Albert, propr Scherer's Hotel.

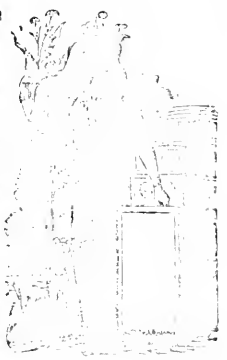

GEORGE SCHNEIDER,

FOUNTAIN CITY, WIS.

MANUFACTURER OF
AND WHOLESALE DEALER IN

Havana and Domestic Cigars.

MANUFACTURER OF THE CELEBRATED

"LaFountain" and "Leader"

5c CIGARS.

**Chicago & Grand Trunk Ry. Palace and Dining Cars
ON ALL THROUGH TRAINS.**

Schmitz John, Propr Buffalo County
Republikaner and the Alma Biactter.
Schneider George B., Cigar Mnfr.
(See adv opp)
Schneider & Heck (Peter Schneider, Wm
Heck), vessel owners.
Schuster & Bro (Herman and Mrs. Adam
Schuster), general store.
Schwark Fred M., saloon.
Schwark & Clausen (Louis Schwark), carps
Schwoebel George, farm impts.
Senn John J., insurance agent.
Sexauer Jacob, wagonmaker.
Smith & Faber (Sterling Smith, John P
Faber), coopers.
Spehn John, propr Central House.
Stoll J & Co (Jacob Stoll, Christian
Florin), Dealers in Hardware, Stove.,
Tinware, Cutlery, Fence Ware and Iron.
Teckenburg Henry, general store
Uffalter David, Propr Germania House
Thoeny David, creamery.
Ulrich Conrad, winemaker.
Utermochl John L., prin of school.
Waterman Moses, physician.
Westerkamp Bros (Henry and Gerhard),
boots.
Wiedmann Miss Adolphina, milliner.
Wunderlich & Schwoebel (Jacob Wun-
derlich, Peter Schwoebel), masons.

FOURMILE. In Fond du Lac
county, 4 miles southwest of Fond du Lac,
the county seat, nearest banking and ship-
ping point. It is on the tri weekly stage
route from Fond du Lac to Brandon.
Population, 25. Mail, tri-weekly.

FOX LAKE. Is pleasantly located
at the outlet of Fox lake and on the C.
M. & St. P. Ry, in Dodge county, 17 miles
from Juneau, the county seat, and 65
northwest of Milwaukee. It is a flourish-
ing incorporated village in the midst of
a rich agricultural section, and contains
Baptist, Catholic, Congregational, Episco-
pal, Methodist and African churches, a
graded public school, the Wisconsin Fe-
male Seminary, a brewery, a national
bank, 2 flouring mills, a grain elevator, a
public hall and a live weekly newspaper.

the *Representative* (Rep.) Fox lake, in
the vicinity, is a favorite summer resort.
The shipments comprises grain, flour, li-b,
live stock and produce. Exp, Am. Tel.,
W. U. Population, 1,100. Robert T.
Lewis, postmaster.

Adams John, shoemaker.
Ashley Cooper N, boarding house.
Ashley Miss Hattie, artist.
Bank of Fox Lake (capital and surplus,
\$30,000), Wm Holgate pres, Frank I
Davison cash.
Banta Arie, justice.
Barron's Hotel, H Radell propr.
Beule John, general store.
Blackwell Rev E J (Catholic).
Bliss Mrs C M, apiarist.
Bump George W, pumps.
Clausen Henry, grain elevator.
Clement Stephen, carpenter.
Cochrane P, jeweler.
Collins James, blacksmith.
Coman S T & R (Richard Coman), flour
mill.
Davies James C, city marshal.
Eggleston Charles H, lumber.
Faushaw Aaron, stone quarry.
Ford Leonard E, insurance.
Fox Lake Representative, Hotchkiss &
Son propis.
French S C, physician.
Germuin Barney, apiarist.
Hause Frederick, hardware.
Ham W A, cheese mnfr.
Hamilton F & Son (Francis and Wm X)
lawyers.
Hammond Andrew J, live stock.
Hiebee Rev A W (Episcopal).
Hiller Isaac P, grocer.
Hong Rev Charles W (Methodist)
Hotchkiss & Son (John and Dean J),
propts Fox Lake Representative.
Houston Emory J, live stock.
Hughes Edward J, dentist.
Hunter Robert S, general store.
Johnson Bros (S D and F C), vaccine virus
mfrs
Johnson Frank C, poultry breeder.
Johnson Solomon D, physician.
Jones Morgan E, dry goods.
Jones Thomas, tailor.

H. E. KINNEE, D. D. S.,

First-Class Work Guaranteed in all Franchises of

DENTAL SURGERY.

Anesthetics Administered.

FOX LAKE, WISCONSIN.

Post's Fair,

10, 12 and 14 Fourth St., Fond du Lac, Wis.
Is the Place to Buy CHAMBER SETS, PIANOS,
ORGANS AND MUSICAL INSTRUMENTS.

Special Attention!

Go to ED. ASCHERMANN & CO. if you want
CIGARS under YOUR OWN NAME or BRAND,
MILWAUKEE, WISCONSIN.

328

FOX

WISCONSIN STATE GAZETTEER

FRA

Kimney Halbert D., Dentist; Fine Work a Specialty. (See *ad.*, p. 327.)
Lewis Robert T., postmaster.
Lewis & Morris (Robert T. Lewis, Wm W. Morris), coal.
Liebenstein Frank A., brewer.
McCarthy John, agent Am Exp Co.
Mahoney John, saloon.
Marrow & Co (Peter H. Marrow, Mrs. Raphael L. Parker), druggists.
Matthews Mrs Richard, dressmaker.
Medley John, restaurant.
Meserby Levi, carpenter.
Morrison Walter, summer resort.
Mullen Mrs Mary V., milliner.
Murphy Timothy, livery.
North Joseph A., farm impts.
Ohly Hartman, meat market.
Pardee Charles J., railroad agent.
Pardee Malcolm, railroad and tel agent.
Parker W M., principal of schools.
Parkinson Carrie, artist.
Parkinson J Leroy, photographer.
Parritt George T., wagonmaker.
Phillipson Thomas, wagonmaker.
Phillipson & Schlitzberg (John Phillipson, John Schlitzberg), furniture.
Poetter Ernst P., blacksmith.
Potts Albert H., druggist.
Radell Herman, prop'r Barron's Hotel.
Rausch Nic., saloon.
Roberts Mrs Margaret M., farm impts.
Root Lyman N., music teacher.
Sage Nelson O., pumps.
Singer Charles, barber.
Sunborn D & Co (D. Sunborn), hardware.
Sauer Charles, meat market.
Sawyer Rev F S (Congregational).
Saxe John, harness.
Schuchardt Charles, mason.
Schumacher Peter, shoemaker.
Seward John B., restaurant.
Shlep John, saloon.
Smith Wm., stone quarry.
Stone Simon J., confectioner.
Tarrant John E & Co (John E and Margaret M. Tarrant), general store.
Tarrant & Short (S. W. Tarrant, Dennis Short), general store.
Thomas David D., lawyer.
Thornton John, flour mill.
Tyrell Miss Clara F., physician.
Wallace Frederick A., physician.
Warren George & Sons (George, Walter E. and Frederick C.), live stock breeders.
Watts Rev A C (Baptist).
Welsh Bros (Michael and Wm.), saloon.
Willett John, veterinary surgeon.
Williams Moses E., general store.
Wisconsin Female College.

Woodhead Rev J S (Methodist).
Woodruff John B., physician.

FOX LAKE JUNCTION. A station on the C., M. & St. P. Ry, in Dodge county, 2 miles south of Fox Lake, its postoffice.

FOX RIVER. On the C. & N. W. Ry and on river of the same name, in Kenosha county, 20 miles west of Kenosha, the judicial seat, and 9 from Burlington, the nearest banking point. Exp. Am. Tel. W. U. Population, 45. Mail, daily. J. H. Roberts, postmaster, railroad, exp and tel agent.

FRANCIS CREEK. A post village in Manitowoc county, 10 miles northwest of Manitowoc, the county seat, and 5 north of Branch, the nearest railroad station. Manitowoc is the nearest banking point. Population, 150. Mail, semi-weekly. F. Stastny, postmaster.

Chloupek N., justice.
Foghtanz Tom, shoemaker.
Hrudka Frank, blacksmith.
Hrudka Joseph, wagonmaker.
Kethner Michael, Grocer, Flour and Saw Mill.
Manitowoc Plot.
Novak Joseph, mason.
Paukratz Ignatz, saw mill.
Schlegler Joseph, meat market.
Stastny John, saloon.
Teserik Joseph, thresher.
Wacek W., carpenter.
Wit Emil, general store.

FRANK. In Washington county, 12 miles southwest of West Bend, the judicial seat and banking point, and 4 from Jackson, its shipping point. Population, 100. Mail, daily. A. Frank, postmaster.

Frank Augustin. Dressmaker.
Frank J G. general store.
Hahmann August, blacksmith.

FRANKLIN. A post village on the Sheboygan river, in Sheboygan county, 11 miles northwest of Sheboygan, the county seat, and 6 east of Elkhart, the nearest railroad station. Sheboygan is the nearest banking point. Population, 350. M.R. tri weekly. C. Reineking, postmaster.

Arpke Frederick, saw and cider mill.
Bayer Jacob, Mason.

North Star Iron Works. Capacity, 500 hands—Engineers, Machinists, Founders, Boiler-makers, **PARSH MANUFACTURING CO.** Millwrights, Saw Mill Machinery, Mining Machinery, Corliss and Highland, - - Wisconsin. } Speed Engines, Boilers, Power Transmitting Machinery, etc. See p. 2

Achenberger John, shoemaker.
Adler Adam, blacksmith.
Aleich August, wagonmaker.
Beyer Adolph, shoemaker.
Bent Anton, carpenter.
Langenberg Conrad, potter.
Luhmann Bros., general store.
Mission House, College.
Muehles Hieronymus, cooper.
Nehm Adolph, cheese mfr.
Reincking Simon, cheese mfr.
Reincking & Greibe, General Store.
Ris-burg Louis, saloon and cheese mfr.
Schaper Charles, physician.
Schneider Carl, harnessmaker.
Schwein Joachim, mason.
Saker Wm, farm lmpts.

FRANKSVILLE. A prosperous village on the C. M. & St. P. Ry. in Racine county, 7 miles northwest of Racine, the seat of justice and nearest banking point. Population, 150. Tel., W. U. Exp., Am. R. H. Baldwin, postmaster.

Baldwin E. E., Genl Store and Livery.
Christiansen Andrew, shoemaker.
Crane Henry, meat market.
Diederich John, blacksmith.
Erb L. A., railroad, exp and tel agt.
Hansen Wm, saloon.
Johnson Chris, carpenter.
Koching Rev J H (Congregational).
Lawrence John, feed mill.
McEachron F., carpenter.
Mulligan James, hotel and saloon.
Simus Rev F A (Methodist).
Owens E W., carpenter.
Owens R L., veterinary surgeon.
Rummel Bros., flax mill.
Roberts H B., horse breeder.
Summerton J. E., Justice.
Thomas Peter, hotel and saloon.
Widebeck & Lark, general store.

FRAZER. A postoffice in Shawano county, 18 miles southeast of Shawano, the county seat, and 12 north of Seymour, the nearest railroad station and banking point. Stages tri weekly to Shawano, Green Bay and Galesburg. Population, 70. Mail, tri weekly.

Kosmichi J M., general store.
Seatonson M O., general store.
Wagner & Gardner, feed mill.

FREDONIA. The postal name for Wausabea village, is in Ozaukee county, 8 miles northwest of Port Washington, the seat of justice, and 1 1/2 northwest of Fre-

donia Station, on the M. & N. R. R., the nearest railroad approach, Port Washington is the nearest banking point. Population, 300. Mail, daily. B. R. Burrell, postmaster.

Borchardt August, tailor.
Burrell Bishop E. Broom Mfr.
Cassel Miss Ida, milliner.
Cigrand Nicholas, blacksmith.
Cooley Charles F., justice.
Cooley W W., cheese box mfr.
Cooley & Patch, lime mfrs.
Cramer R., photographer.
Finzen John, saloon and insurance.
Frederick August, cheese mfr.
Gaigl Franz, harnessmaker.
Groteluescher Fred, blacksmith.
Hahn Matthias, saloon.
Reidner Dr G. A., Drugs.
Hemmes John, mason.
Jenke Gus, builder.
Kane J W., railroad, exp and tel agt.
Keitle Theodore, cattle breeder.
Kendall John B., cabinetmaker.
Klassig Julius H., general store.
Knepple Frederick, saloon.
Kretsch P H., painter.
Kurtz John, wagonmaker.
Leuchmeyer George, painter.
Miller W. E., Pump Mfr.
Neuns M T., general store.
Pallanch J B., flour mill.
Paulus Matthias, shoemaker.
Peterson C., brick mfr.
Ratzer John, mason.
Rudolph F. E., carpenter.
Rudolph Herman, builder.
Schaeuble J B., flour mill.
Schreiber Bernard, painter.
Schumacher N D., hotel and auctioneer.
Simon Philip, live stock.
Turner Hugh, Hotel.
Wadewitz Otto, meat market.
Waswiler Julius, general store and tailor.
Witzig Fred, hardware and tinsmith.

FREDONIA STATION. On the M. & N. R. R., in Ozaukee county, 50 miles north of Milwaukee, and 7 northwest of Port Washington, the county seat and nearest banking point. Stage daily to Fredonia. Population, 40. Tel., W. U. Exp., Am. C. H. Witt, postmaster.

Bash Henry, musician.
Cooley & Race, Saw Mill.
Franzen B., insurance.
Friederichs A F., grain.
Friederich Bros., grain.
Gahn George, blacksmith.

330

FRE

WISCONSIN STATE GAZETTEER

FRI

Gahn Jacob, wagonmaker.
Hiltjen Joseph, saloon.
Kane J W, railroad, express and tel agt.
Kidel Theodore, live stock.
Kraus F X, shoemaker.
Lauters John W, hotel and impts.
Neuens M T, general store.
Watry Andrew, saloon and impts.
Watry & Frazen, hardware.
Wiese John, carpenter.
Witt C H, General Store.

FREEMAN. In Crawford county, 40 miles north of Prairie du Chien, the judicial seat, 14 northeast of Leaning, Iowa, the nearest banking point, and 5 from Ferryville, its nearest shipping point. Semi-weekly mail stage to Ferryville. Population, 300.

Davenport Wm H, blacksmith.
Tower & Son, General Store and Flour Mill.

FREISTADT. A postoffice in Ozaukee county, 13 miles southwest of Port Washington, the county seat and nearest banking point, and 4 from Granville, the nearest railroad station. Population, 75. J. P. Schoethalss, postmaster.

Geirach F jr, carpenter.
Mintzlaff Joseph, mason.
Mueller Philip, shoemaker.
Pipkorn Fred, wagonmaker.
Rumthun Henry, carpenter.
Schoenbals J P, general store.
Wagenknecht Otto, blacksmith.
Wend Samuel, carpenter.
Wetzel Chris, blacksmith.
Wishmann Rev T H (Lutheran).
Zuebke Herman, wagonmaker.

FREMONT. An incorporated village on Wolf river, in Waupaca county, 16 miles southeast of Waupun, the county seat, 34 from Fremont station, the nearest shipping point, and 62 from Weyauwega, the nearest banking point. Stages daily to Weyauwega, fare, 25 cents. Population, 300. Mail, daily. J. C. Kinsman, postmaster.

Arndt Herman, blacksmith.
Bergstresser George, farm impts.
Bergstresser & Sons, boat owners.
Eddy Caleb D, physician.
Fremont House, Byron L Whitman propr.
Hickman Jeremiah, cheese mnfr.
Hildebrand Charles, saloon.
Hildebrand John, saloon.

Kinsman T N, General Store and Warehouse.
Kinsman & Sherburne, general store.
Kundiger Wm, shoemaker.
Lawler D C, saloon.
Pitt George W, boat builder.
Randall Henry, general store.
Springer Wm A, nurse-ryman.
Steiger Albert, general store.
Steiger Jacob, saw mill.
Steiger J J, cheese mnfr.
Wakefield De Witt, cabinetmaker.
Wakefield Joseph, lawyer and insurance.
Waldner Adam, wagonmaker.
Whitney Wm, painter.

FRENCHVILLE. On Beaver creek in Trempealeau county, 18 miles south of Whitehall, the judicial seat, and 6 northeast of Galesville, the nearest railroad station and banking point. Population, 40. Mail, daily. J. L. Stanesby, postmaster.

Pederson Ole, blacksmith.
Stanesby J L, General Store.

FREYA. In Burnett county, 8 miles east of Grantsburgh, the judicial seat and shipping point. Mail by special supply. E. N. Erickson, postmaster.

FRIENDSHIP. A village on the Little Roche-a-Cri creek, in Adams county, of which it is the judicial seat, 115 miles northwest of Milwaukee, 20 from Coloma, on the Wisconsin Central Line, the nearest railroad station, and 31 north of Kilsbourne City, the nearest banking point. A newspaper, the *Adams County Press*, is published. Stages daily to Liberty Bluff, tri weekly to Pottage and Necedah, and semi-weekly to Beatrice, Point Bluff and Quincy. Population, 200. Mail, daily. J. W. Gunning, postmaster.

Adams County Press, S W Pierce publ.
Atcherson W R, hotel.
Chalmers James, general store.
Gunning J W, Real Estate, Loans and Collections.
Gunning & Hamilton, jewelers.
Harrison R S, flour mill.
Hill A F, general store.
Hodan J A, harnessmaker.
Jones N M, hardware.
Keyes J B, county judge.
Lawrence M, meat market.
McGowen W E, physician.
Niles A J, hotel.
Older H M, prin high school.

WEIS BROS., Milwaukee, French Claret,

Chicago & Grand Trunk Ry. The Favorite Route East
VIA NIAGARA FALLS.

Pierce S W, District Attorney and
Publ'r Adams County Press.
Staples Rev P R (Congregational).
Waterman G W, general store.

FULTON. A village on Catfish river,
in Rock county, 12 miles northwest of
Janesville, the county seat, and 4 south-
west of Edgerton, the nearest railroad sta-
tion and banking point. Population, 160.
Mail, daily. Howard W. Lee, postmaster.

Bentley & Seofield, carpenters.
Bigger Wm, wagonmaker.
Brown S C, mason.
Clough Alfred, restaurant.
Clough James, justice.
Ellefson Andrew, shoemaker.
Lee Howard W, Town Clerk and
General Store.
Martin C F, grist mill.
Merwin George, blacksmith.
Pease & Pyre, leaf tobacco.
Pioneer String Band.
Reid Rev A S (Congregational).
Rumrill G H, leaf tobacco.
White Samuel L, carpenter.

FUSSVILLE. A village in Waukesha
county, 17 miles northeast of Waukesha,
the county seat, 4 southwest of Granville,
the nearest railroad station, and 10 from
Milwaukee, the nearest banking point.
Population, 125. Mail, tri-weekly. Con-
rad Schmitt, postmaster.

Aldorf Mathias, mason.
Avercamp Joseph, carpenter and constable.
Escher Chas, cigar mnfr.
Luden George, hotel.
Lotz Anton, Blacksmith.
Melder Henry W, saloon.
Muten Wm, general store.
Reith Peter, justice.
Schaaf Rev (Catholic).
Schlunmacher Henry, jeweler and ins.
Suerth Joseph, broom mnfr.
Wick Peter, carpenter.

GAD. A postoffice in Taylor county,
9 miles east of Medford, the judicial seat,
nearest railroad station and banking point.
Mail, weekly. Joseph Dietzler, postmaster.

Dietzler Joseph, Farmer.
Enckelng Frederick, carpenter.
Foost Mathias, blacksmith.
Johannsen Paul M, tinsmith.

GAGEN. On the M., J. S. & W. and
the M., St. P. and S. Ste. M. Rys, in Forest

county, 20 miles northwest of Crandon,
the seat of justice, and 15 from Rhine-
lander, the nearest banking point. Tel.,
W. U. Exp., U. S. and Am. Population,
100. H. A. Vonne, postmaster.

Bravman, telegraph agent.
Gilliam J W, Railroad and Tel Agent.
Miller W L, saw mill.
Nelson Ernest, saloon.

GALESBURGH. Formerly known
as Navarino, is in Shawano county, 18
miles south of Shawano, the judicial seat
and nearest banking point, and 14 from
Black Creek, on the G. B. W. & St. P.
R. R., the usual shipping point. Popula-
tion, 50. Mail, tri-weekly. A. Vang,
postmaster.

Dentsen John, carpenter.
Hilliker Truman, hotel.
Johnson Nicholas, shoemaker.
Kutsen Louis, live stock.
Poppe, physician.
Vang Andrew, Saw and Flour Mill
and Justice.
Vang M & Co, gen'l store and cheese mnfrs.

GALESVILLE. First settled in 1857,
is an incorporated village on the Galeville
br. of the Madison div. C. & N. W. Ry, in
Gale township, Trempealeau county, 185
miles northwest of Milwaukee and 25
south of Whitehall, the county seat. It
contains a bank, a water power flouring
mill, 3 churches, a district school and the
Galesville University, with quite a number
of students. There is also a public hall,
seating 400 people, and a weekly new pa-
per, the *Galesville Independent*, is published.
Live stock, grain and flour are the princi-
pal shipments. Stages daily to Etrick,
Frenchville and Centerville. Population,
650. Tel., W. U. Exp., Am. L. L.
Odell, postmaster.

Adkins Edward F, books.
Anderson Alfred, restaurant.
Arctic Spring Creamery Co.
Arens & Ziegler (Charles Arens, John Zieg-
ler), wagonmakers.
Arnold Alexander A, cattle breeder.
Ball Truman C, Publ'r Independent.
Bank of Galesville (capital, \$30,000), 1-ae
Clark pres, C M Kellogg cash.
Beck Andrew A, ice.
Becher Henry W, barber.
Benton D M & Son, electric light plant.
Boulin C & R, blacksmith.
Bowman Mark E, prof Galesville Univer-
sity.

Bretall Wm, meat market.
Brooks & Smith (A W Brooks, H B Smith),
marble and granite works.
Brophy Michael, mason.
Bunn Henry L, justice.
Buusen Charles, physician.
Canterbury James E, Grain.
Christensen Herman, shoemaker.
Clark Eugene F, town assessor.
Commercial Hotel, D T Magee propr.
Crump A L, railroad agent.
Czepull A Herman, harness.
Dale Benjamin, lime mill.
Davis Wilson, flour mill.
Farrand Charles W, lawyer.
Feiring L H & Co (Lars H Feiring, Hans
L Klandrud), saloon.
Fretman George Y, lawyer.
Funston Theodore P, saloon.
Galesville Cornet Band, S C French ldr.
Galesville University, J M Rogers pres.
Gilbert Charles, carpenter.
Gilbertson & Myhre (Gilbert O Gil-
bertson, Ole F Myhre), General Store.
Gipple B F, dry goods.
Holmberg & Myhre (Gustav Holmberg,
Gilbert P Myhre), druggists and grocers.
Independent, T F Ball publr.
Jacobs George, veterinary surgeon.
Jordan & Hammer, dry goods.
Kellman Charles A, brewery.
Kellman John, jeweler.
Kellman & Co, furniture.
King T W, saloon.
Kneeland Addison E, Drugs and
Express Agent.
Kribs Aron, hardware and impts.
Langenohl Frederick, boots and shoes.
Lansen David, blacksmith.
Luce George S, millinery and notions.
McAdam Thomas T, photographer.
McAdam Mrs T T, milliner.
McKeeth John, propr Rivers-de Hotel.
Macartney R J, barber.
Magee D T, propr Commercial Hotel.
Matz August, tailor.
Nichols C H Lumber Co, Ira S Farrand
mngr.
Pierce W C, General Store.
Quinn John, pumps.
Rall George, apptst, 10 miles e.
Raymond Wm, carpenter.
Riverside Hotel, J McKeeth propr.
Rose John, farm impts and seeds.
Searseth Mrs Isabel, Grocer.
Shrake Frederick T, carpenter.
Stensby John, grocer.
Thompson Wm B, live stock.
Tibbets Arthur, carpenter.
Wood F A, mason.

Wright Isaac, flour, feed and meats.
Young Wm M, physician.

GARDNER. In Door county, 26
miles southwest of Sturgeon Bay, the ju-
dicial seat, banking and shipping point.
Mail, daily.

GARFIELD. A postoffice in Portage
county, 18 miles northeast of Stevens'
Point, the seat of justice, and 8 from Am-
herst Junction, its shipping point. Bank
at Stevens' Point. Mail, tri-weekly. Popu-
lation, 25. S. T. Foxen, postmaster and
general store.

GARTH. A recently established post-
office in Oneida county.

GENESEE. In Waukesha county, 8
miles southwest of Waukesha, the county
seat and nearest banking point, and 1 1/2
from Genesee Depot, on the C. M. & St.
P. Ry, its railroad station. Mail, daily.
Population, 200. H. Bowman, postmaster.

Blanchard Albert, carpenter.
Bowman Henry, General Store.
Dyer & Hopkins, creamery.
Finney J J, painter.
Jones C R, railroad agent.
Kilbourn Rev James (Congregational).
Owens John M, carpenter.
Proctor D H, carpenter.
Ryan John J, blacksmith.
Western George, flour mill.
Williams O T, general store.

GENESEE DEPOT. A village on
the C. M. & St. P. Ry, in Waukesha
county, 8 miles southwest of Waukesha, the
county seat and nearest banking point.
Population, 350. Tel., W. U. Exp., Ad-
ams. E. C. Evans, postmaster.

Currie Wm & Co, general store.
Edwards D L, general store.
Evans Evan C, Hardware and Black-
smith.
Evans G D, carpenter.
Fintel Bros & Patton, lumber, grain and
exp agt.
Goll Ludwig, wagonmaker.
Griffith James, meat market.
Heugin Jacob, shoemaker.
Jones C R, railroad and tel agt.
Proctor James, woolen mill.
Schwinn Mrs George, hotel.
Steckles G, saloon.
Weston G, flour mill.

Electric Light and Motor Plants Installed Complete. ELECTRICAL SUP-
PLIES OF ALL DESCRIPTIONS. Cata-
logues Free. JULIUS ANDREAE, 225 West Water Street, MILWAUKEE.

GENEVA. Walworth county. *Name changed to Lake Geneva.*

GENOA. A village on the C., B. & N. Ry and on the Miss-issippi river, formerly known as Bad Ax City, in Vernon county, 25 miles west of Viroqua, the county seat and nearest banking point. Population, 400. Exp., Am. Tel., W. U.

Gadola B, saloon.
Hoyt & Latimer, General Store.
 Monti J P, saloon.
 Morelli P, blacksmith.
 Mundsack C, wagonmaker.
 Nordrum Ole, shoemaker.
 Ort Charles, grain.
 Riley Wm, grocer.
 Williams D H, coal.
 Zabolio A, general store.

GENOA JUNCTION. A village on the C. & N. W. Ry, in Walworth county, 20 miles southeast of Elkhorn, the county seat, and 9 southeast of Geneva, the nearest banking point. Population, 450. Tel., W. U. Exp., Am. J. I. Coppersmith, postmaster.

Allen W H, insurance.
 Backer M M, blacksmith.
 Ecker J O, carpenter.
 Benson B S, cheese mnfr.
 Berger J M, well driller.
 Besteden Wm, live stock.
 Bill B J, physician.
 Berek Fred, builder.
 Burgett Fred, blacksmith.
 Carey J M, general store.
 Carey M B, harnessmaker.
 Carey & Besteder, flour and feed mill.
 Cross Rev (Methodist)
DeGman C C, Propr Junction House.
 Dietrich Charles H, carpenter.
 Faulkner John, mason.
 Fitzgerald Mrs Gustava, milliner.
 Foster C R, justice.
 Gifford R L, flour and feed.
 Glover J P, lumber, lime and coal.
 Goetze W C, druggist.
 Hermance Bert, barber.
 Holmes Bros, livery
Journal, Luther G Riggs Editor.
 Junction House, C C DeGman propr.
 Keller Barney, blacksmith.
 Kull P H, blacksmith.
 Luther Bros, coopers.
 Madler N P, carriage-maker.
 Manor Eli, general store.
 Miller Edward, carpenter.
 Miller's W J Sons, wagonmakers.

Moore John, justice.
 Moorehouse George, live stock and hides
Nelson J C, hardware.
 Oatman Bros, creamery.
 Reed H L, hides and pelts.
 Riggs Luther G, editor Journal.
 Rollow Lewis, shoemaker.
 Simpson Mrs Hattie, dressmaker.
 Spellman Rev H O (Congregational).
Spice W J, Meat Market.
 Symonds A T, general store.
 Torrance F N, hardware.
 Tromblee Albert, meat market.
 Trow W E, justice.
 Trow & Eastwood, furniture.
 Welton F H, railroad, exp and tel agt.

GEORGETOWN. A post village in Grant county, 24 miles southeast of Lancaster, the county seat, 3 1/2 from Eino, the nearest railroad station, and 13 south of Platteville, the nearest banking point. Stages daily to East Dubuque and Platteville. Population, 200. Mail, daily. J. H. Cabanis, postmaster.

Cabanis Marie E, music teacher.
Cabanis & Jones, General Store.
 Curtis C A, handle mnfr.
 Eplett John, wagonmaker.
 Eplett Mary, dressmaker.
 Florine Nicholas, shoemaker.
 Jeffery James, general store
 Nash Mrs Melissa, dressmaker.
 Pinch Joseph T, hotel.
 Saltzman B F, blacksmith.

GERMANIA. A village on the Menon river, in Marquette county, 8 miles northeast of Montello, the county seat, and 8 northwest of Princeton the nearest railroad station. Banking facilities at Montello and Princeton. Stages daily to Princeton and Montello; fare, 50 cents to either place. Population, 275. Mail, daily. R. W. Parker, postmaster.

Cook Henry, harnessmaker.
Germania Co, general store and live stock.
Parker R W, Real Estate and Land Agent.
 Phillips E J, hardware.
 Scovel S W, engines and threshers.
 Scovel & Phillips, farm impts.
 Teske Herman, blacksmith.
 Warnke Bros, flour and saw mill.

GERMANTOWN. Washington county. *See Rockfield.*

H. PETERSEN, Electrician and Mnfr.,
207 REED STREET, MILWAUKEE, WISCONSIN.
NOTE ANNUNCIATORS.

GERMANTOWN. In Juneau county, 9 miles northeast of Mauston, on the C., M. & St. P. Ry, the county seat, nearest banking and shipping point. Population, 75. Mail, semi-weekly.

Priesnitz V, blacksmith.
 Runkel Wm, saloon.

GIBBSVILLE. A postoffice on Onion river, in Sheboygan county, 9 miles south of Sheboygan, the county seat, 3 1/2 northwest of Oostburgh, the nearest railroad station, and 5 1/2 south of Sheboygan Falls, the nearest banking point. Population, 150. Mail, tri weekly. G. Lensink, postmaster.

Bruce George, carpenter.
 De Bey Rev D G (German Reformed).
 Hoehnik H J, wooden shoemaker.
 Knowles John, cooper.
 Knowles S, justice.
 Lammers G J, flour and saw mills.
Lensink G, General Store.
 Loomis H, hotel and blacksmith.
 Ross Bros, carpenters.
 Te Ronde J, shoemaker.
 Wensink S, wooden shoemaker.
 Wisselink J, cheese mnfr.

GILE. On the M., L. S. & W. and Wis. Central roads, in Ashland county, 40 miles southwest of Ashland, the judicial seat, and 24 from Hurley, the nearest bank location. Population, 500. Tel., W. U. E. W. Stevens, postmaster.

Carrigan T E, railroad and tel agent.
 Clark J L, boarding house.
 Fitfield & Johnson Lumber and Improvement Co.
 McNeil Michael, boarding house.
Montreal River Lumber Co.
 General Store and Saw Mill.
 Robertson G, saloon.
 Rogers H T, boarding house and saloon.
 Rouso Alexander, saloon.
Stevens E W, Cashier Montreal River Lumber Co.
 Swanson & Curloon, saloon.
 Thomas F, saloon.
 Ulven L P, general store.

GILLETT. A village on the M., L. S. & W. Ry. in Oconto county, 25 miles west of Oconto, the county seat, and 20 from Shawano, the nearest banking point. Population, 200. Tel., W. U. Exp., U. S. H. J. Watts, postmaster.

Borgman Ernest, railroad and exp agent.
 Burke James, physician.
 Finnecan Matthew, justice.
Foelker Louis, Saw Mill.
 Gale J C, justice.
 Gillett Albert, constable.
 Gillett R, lumber.
 Hunter Nicholas, saloon.
John E W, Hotel.
 Klemp John, blacksmith.
 Laterman Louis, mason.
 Lykee Hans P, meat market.
McKenzie O S, Grain.
 Olma & Hensley, saloon.
 Swan Joseph, cheese mnfr.
 Wagner & Laine, blacksmiths.
Watts E J, General Store.
 Weber, Runkle & Co, general store.

GILLINGHAM. On Fancy creek, in Richland county, 8 miles north of Richland Centre, the county seat, nearest railroad station and banking point. Stages tri-weekly to Viola and Richland Centre. Population 100. Mail, tri weekly. J. O. Truesdale, postmaster.

Benton Joseph, justice.
 Francis S M, physician.
 Janney & Son, feed mill.
 Jones John, blacksmith.
 Peckham H, justice.
 Rinehart Jacob, saw mill.
Truesdale John O, General Store.

GILMAN. A postoffice in Pierce county, 15 miles northeast of Ellsworth, the county seat and nearest banking point, and 10 south of Woodville, the nearest railroad station. Population, 50. Mail, tri-weekly. Elias Jensen, postmaster.

Gorman D C, justice.
Jenson B, Blacksmith.
 Kjelmo E J, carpenter.
 Mulson C, mason.
 Mathison Bros, saw mill.
 Maxgood J B, justice.
 Vanose Peter, saw mill.

GILMANTOWN. A village on Elk creek, in Buffalo county, 20 miles northeast of Alma, the county seat, and 8 from Mondovi, the nearest railroad station and banking point. Stages daily to Alma and Mondovi. Population, 150. Mail, daily. J. W. Howard, postmaster.

Clark E B, druggist.
 Cody G E, blacksmith.
 Cody James, justice.

Benbach A J, shoemaker.
 Key George E, general store.
Howard J W, General Store and Flour Mill.
 La Duke Charles, blacksmith.
 Banner Chris, hotel.

GLASGOW. On Black river, in Trempealeau county, 28 miles southeast of Whitehall, the county seat, and 9 east of Galesville, the nearest shipping and banking point. Population, 40. Mail, semi-weekly. H. M. Crombie, postmaster.
Crombie H M, Agricultural Implements, Wagons and Sorghum Mnfr.
 Hanson Hans, painter.
 Kerperud M O, shoemaker.
 Libby Richard, sorghum mnfr.
 Semb Ole O, sorghum mnfr.

GLENBEULAH. A prosperous village on Mullet river and on the C. & N. W. Ry, in Sheboygan county, 20 miles northwest of Sheboygan, the county seat, and 6 from Plymouth, the nearest banking point. It contains Catholic and Methodist Episcopal churches, a high school and a grist and sorghum mill. Exp., Am. Tel., W. U. Population, 250. James E. Weaver, postmaster.

Arnold Rudolph G, shoemaker.
 Barber Milford, carpenter.
Barber Myron J, Carpenter and School, Office and Church Furniture; School and Office Supplies.
 Bannan Ernst, meats and live stock.
 Benedict Joseph, blacksmith.
 Dahl Gustav, harnessmaker.
 Dahl Thomas S, general store.
 Carr Louis, cheese mnfr.
 Dahl Louis, blacksmith.
 Daley J F, railroad, exp and tel agent.
 Fitch Wm, cheese mnfr.
 Gosman Peter, shoemaker.
 Glen House, Leigh G Huntley propr.
 Glenbeulah Cornet Band, Myron J Barber leader.
 Graves Merritt W, apiarist.
 Hoyt Edward, hotel.
 Lucks Frank, apiarist.
Hochrein Henry H, Hardware, Stoves, Tinware, Paints, Oils, Glass, Lumber, Sash, Doors, Blinds and Grain.
 Hopple L, pocket book and brush mnfr.
 Huntley Leigh G, propr Glen House.
 Isenberger Fred D, farm impts.
 Mauer & Weber (Herman Maurer, Henry Weber), general store.

Metzger Albert H, station agent C & N W Ry.
 Metzger Michael, flour mill.
 Monk Mrs Hattie, milliner.
 O'Dell Otto, wagonmaker.
 Rockwell John T, carpenter.
 Rockwell Mrs John T, dressmaker.
 Rodden Michael, house mover.
 Russell R C, physician.
 Schaeffer Mrs George, carpet weaver.
 Shunke Miss Anna, dressmaker.
 Sinz Wm, saloon.
 Stone Mrs Silas, carpet weaver.
 Sultz Hermann, furniture.
 Syron Edmund K, carpenter.
 Thackeray Joseph, cheese mnfr.
 Volquartz Helena, dressmaker.
 Weaver Charles H, physician.
 Weaver Mrs C H, music teacher.
Weaver James E, General Store and Insurance.
 Woodward Rev J W (Methodist).

GLENCOE. In Buffalo county, 25 miles southeast of Alma, the judicial seat, and 7 from Arcadia, the nearest banking and shipping point. Population, 75. Mail, semi weekly. P. Waters, postmaster.
 Paulds Hugh, justice.
 Jackson Walter, blacksmith.
 McCabe John, carpenter.
Sauer Wm H, Flour Mill.
 Smith John, carpenter.

GLENDALE. A postoffice on the C. & N. W. Ry, in Monroe county, 29 miles southeast of Sparta, the county seat, and 4 northwest of Eloy, its banking point. Population, 160. Exp., Am. Mail, daily. T. P. Lyon, postmaster.

Cheaney J B, harnessmaker.
 Carl D A, cooper.
 Johnson Leonard, lawyer.
Lyon James H, General Store.
 Moon H J, justice.
 Ribold Andrew, blacksmith.
 Richardson Charles, carpenter.
 Street A, carpenter.

GLEN FLORA. A village on Deer Tail creek and on the M., St. P. & S. Ste. M. Ry, in Chippewa county, 50 miles northwest of Chippewa Falls, the judicial seat. Exp., Am. Population, 85. E. A. McLennan, postmaster.
 Brand Bros, charcoal mnfrs.
 Buck E E, saloon.

Glen Flora Mfg Co, General Store and Saw Mill.
Otis O K, hotel.

GLEN HAVEN. A village on the Mississippi river and on the C. B. & N. Ry, in Grant county, 22 miles west of Lancaster, the county seat, and 2 northeast of Guttenberg, Iowa, the nearest banking point. Population, 200. Tel., W. U. Exp., Am. J. C. Knapp, postmaster.

Barr Frank, livery.
Bauner J H, blacksmith.
Bennett A H, justice.
Berge E A, railroad, exp and tel agent.
Bidwell J W, Grain and Steamship Agent.
Craig C G, hotel and livery.
Dortland Bros, lumber.
Ennor John T, saloon.
Grandrath Henry, saloon.
Graul H H, harness-maker.
Heftza Chris, shoemaker.
Henning Con, constable.
Kaiser L, blacksmith and wagonmaker.
Kidd Joseph S, carpenter.
Kipper M E, general store.
Kludt, Geiger & Co, general store.
Knapp John C, General Store.
Mok Henry, saloon.
Mok & Barr, machine agents.
Ramsey Mrs, hotel.
Tate Frank, grain.
Willms Joseph, painter.
Young T M, nurseryman and justice.

GLENMORE. A postoffice in Brown county, 12 miles south of Green Bay, the county seat, 8 southeast of De Pere, the nearest railroad station and banking point. Stages semi-weekly to De Pere and Manitowoc. Population, 60. Mail, semi-weekly. John Dougherty, postmaster.

Boelk Wm, carpenter.
Doherty Cornelius, lawyer.
Dougherty John, General Store.
Sangerman Charles, general store.
Seeverson Ole, carpenter.
Zimdars Ferdinand, carpenter.

GLENWOOD. On the Wis. Central Line and on Tiffany creek, in St. Croix county, 35 miles northeast of Hudson, the seat of justice, and 20 from New Richmond, the nearest banking point. Population, 1,500. Exp., Am. Tel., W. U. P. Gates, postmaster.

Ayers & Taylor, livery.
Baldwin H J, Real Estate.

Billingsley Miss A, stenographer.
Booth & Co, meat market.
Cliff M Y, hardware.
Dawley E N, books and stationery.
Ellis J V, meats and justice.
Fickes H C, physician.
Flemmington A J, barber.
Gates F I, druggist.
Gates F, Physician.
Glenwood Cornet Band, John Ronson leader.
Glenwood Mfg Co, hub and spoke mfrs
Goodwin M P, physician.
Henderson J R & Co, general store.
Johnston, Syme & Baldwin, general store.
Johnston Wm jr, hotel.
Knowlton G F, justice.
Lantz C T, furniture.
Nounanna House.
Pettit & Zak, tailors.
Phillips House.
Pittard & O'Donnell, meat market.
Salscheider P, carpenter.
Schuster John, hotel.
Simons Bros, hotel.
Spence W B, restaurant.
Tuttle & Deoth, Livery.
Wheeler J R, furniture.
Whittaker F C, railroad, exp and tel agt.

GLIDDEN. A village on the Wisconsin Central Line, in Ashland county, 24 miles southeast of Ashland, the railroad seat, and 20 from Piffeld, the nearest banking point. Mineral, hardwood and farming lands of the best grade are in abundance in this section, and are being rapidly settled up. It contains Baptist, Catholic and Lutheran churches and a graded school. Exp., N. P. Tel., W. U. Population as per census, 225. George Zell, postmaster.

Baker House, Mrs J R Swan propr.
Bradley Charles M, druggist.
Chippewa House, H S Taylor propr.
Denars Jerry, propr Star Hotel.
Fries Joseph, blacksmith.
Gerhardt Peter, saloon.
Glidden House, James Hayton propr.
Glidden Lumber Co (H Kern, Edwin Foster, Charles McCully, George McLeod).
Gohring Fred, meat market.
Hart Lawrence, saloon.
Hart Michael J, justice and hardware.
Hayton James, propr Glidden House.
Heard Orsin W, Dealer in General Merchandise.
Jensen Charles, see school board.

Chicago & Grand Trunk Ry. The Favorite Route East
VIA NIAGARA FALLS.

Kern George Hagt Val Diaz Brewing Co.
Kear Josiah A. general store.
Kline Charles W. Saloon.
La Velle Rock, saloon.
Lawler & Becker (Wm Lawler, Joseph
Becker), meat market.
L'Esclapart John, barber.
McQueen Thomas, saloon.
Nelson Price, propr Union Hotel.
Schutzka Frank, railroad. exp and telagt.
Schwemhagen Adolph, restaurant.
Sill Carl L. teller.
Sill George, Postmaster and Surveyor;
Dealer in Real Estate. 207
Star Hotel, Jerry Demaris propr.
Swan Mrs J R. propr Diner House.
Taylor Henry S. propr Club and House.
Town Hall, Charles S. Games manager.
Union Hotel, Pina Nelson propr.
Weibler John, saloon.
Wing Nelson J. shoemaker.

GLOBE. A recently established post-
office in Clark county.

GOLDEN LAKE. A postoffice in
Waushara county, 16 miles west of Waun-
sikas, the county seat, 4 northwest of
Dousman, the nearest railroad station, and
8 south of Oconomowoc, the nearest busi-
ness point. Stages to Oconomowoc twice,
15 cents. Population, 50. Mail, daily.
Ernst Schwager, postmaster.

Kohn Cheese Co.
Killing Rev (Lutheran).
Schwager Ernst, Blacksmith and
Farmer.

GOOD HOPE. A postoffice on the
M & N. R. R., in Milwaukee county, 5
miles north of Milwaukee, the county seat
and nearest banking point. Population,
29. Mail, daily. R. Laun, postmaster.

Hauer Wm, Blacksmith.
Lann Rudolph, Farmer.
Nussow Henry, saloon.
Stapleton J R Justice.

GOODYEAR. On the C, M. & St.
P. and G. N. & N. roads, in Jackson county,
25 miles from Black River Falls, the
judicial seat. Nearest bank at Tomah.
Population, 200. Mail, daily. Charles A.
Goodyear, postmaster.

Bsrett James, Justice.
Blair Hugh, supt G N & N R R
Ducker W. engineer.
Giles A Sam, shoe binding.
Goodyear Charles A. General Mana-
ger G N & N R R.
Goodyear D A & C A, saw mill.
Hansen Nels, Blacksmith
Johnson Peter, Hotel.
Muller Frank J. general store.
Pope Wm, supt saw mill.
Riley T O, saw mill agent.
Yackel Philip, constable.

GORDON. On the C. St. P., M. &
O. Ry, in Douglas county, at the conflu-
ence of the Eau Claire and Upper St.
Croix rivers. It has a steam saw mill in
the county seat and the nearest banking point.
Population, 100. Tel. W. U. Exp., Ann.
Gordon A. general store.

GRATTON. A prosperous village on
the M & N. R. R. and on the Milwaukee
river, which furnishes excellent water in
Ozaukee county, 20 miles from Milwaukee
and 8 1/2 northwest of Port Washington, the
seat of justice and location of the nearest
bank. Population, 200. Tel. W. U.
Exp., Ann. F. L. Adams, postmaster.

Ablers John, town clerk.
Ablers Nicholas, artist.
Back George. Boots and Shoes.
Beutens Herman, apapist.
Broda Wm, tailor.
Clausen Gustav, carriage maker.
Cramer Joseph, plumber and painter.
Derwald & Co, general store.
Dickerman C L, Justice.
Edwards sachman, prin public school.
Eggy Miss Fredericks, milliner.
Girbach Charles, cheese maker.

GEORGE SELL.

County SURVEYOR for Ashland County.

Dealer in Vit. 125, 1, 75 and 100 cc. of purest German "Key Brand" and "Key Brand"
A. Hoffmann's purest German "Key Brand" and "Key Brand" and "Key Brand" and "Key Brand"
and cheerfully answered. Address: GLIDDEN, Ashland Co., Wis.

Guns Repaired. If in need of Repairing, our Facilities are the Best.
Choke Boring a Specialty. JOHN HILF & SONS
CO., 274 West Water Street, Milwaukee, Wis.

THE TRAVELERS ISSUES Policies Giving Special BENEFITS FOR THE LOSS OF SIGHT, HANDS OR FEET. { 20 Chamber of Commerce, MILWAUKEE.

M. N. MacLAREN, State Agent,

Grafton Milling Co, flour and grist mill.
Grafton Worsted Mills.
Grand Central Hotel, Mrs Huebschen.
Habich Mrs A, fruit and confectioner.
Harms Frederick L, General Store,
Insurance and Notary.
Huebschen Mrs, propr Grand Central Hotel
Jansen Mrs Anna, saloon.
Jung Valentine, propr Wisconsin House.
Kath Albert, blacksmith and hardware.
Koenig John, news dr and carpet weaver.
Koetterer George, mason.
Kohlwey Frederick, apiarist.
Kohlwey Henry, blacksmith.
Meyer Anthony, builder.
Meyer Oscar, meat market.
Milwaukee Falls Lime Co, Lime
Mfrs.
Mintzlaff Charles F, apiarist.
Mueller Edward, general store.
Peters Charles, blacksmith.
Ploeger August, harness-maker.
Scheff Louis, carpenter.
Schmidt Ferdinand, tinner.
Schmidt Frank B, railroad, express and
tel agent.
Schmidt Mrs R H, general store.
Simon's Hotel, John B Simon Propr.
Vogg Rev Philip (Catholic).
Weber Wm, brewer.
Wegner Gotthilf, wagonmaker.
Wesemann Rev Frederick (Lutheran).
Wieping Christopher E, painter.
Wisconsin House, Valentine Jung propr.

GRAND MARSH. A postoffice in Adams county, 10 miles southeast of Friendship, the county seat, 10 west of Westfield, the nearest railroad station, and 19 north of Kilbourne City, the nearest banking point. Population, 100. Mail, tri-weekly. Andrew Patrick, postmaster.

Cavanaugh Charles, blacksmith.
Gletcher G W, carpenter.
Luptura Wm, Hotel.
McChesney Rev J H (Congregational).
Smith E B, cooper.
Woodard S S, wagonmaker.

GRAND RAPIDS. A prosperous, incorporated city in Wood county, of which it is the judicial seat, on the G. B. W. & St. P. Ry. The Wisconsin river divides it from Centuria, which is immediately opposite, and is connected with that city by a fine bridge which cost the two cities about \$20,000. The city contains a flouring mill, a wood pulp mill, a foundry and machine shop, a brewery, a bank, a newspaper, the *Wood County Reporter*, a

graded school, 2 churches, of the Methodist and Catholic denominations, and several hotels. The principal shipments are flour, farm products and cranberries. Stage, semi-weekly to Friendship. Tel., W. U. Exp., Am. Telephone connections. Population, 1,800. Fred W. Burt, postmaster.
Arpin John, lumber.
Baker George W, furniture.
Beadle Miss Cora, dressmaker.
Belanger Mrs Mary, dressmaker.
Berrard John, saloon.
Beyerle Rev Charles (Catholic).
Billancier Fred, saloon.
Bitner Rev (Lutheran).
Bodette Edward T, shoemaker.
Bogoger Michael A, furniture.
Boguslawsky R & Co, proprs Central House.
Booklin John Y, laundry.
Brazeen Stephen, barber.
Brown Wm, house mover.
Brown & Ketchum (Wm Brown, Edward Ketchum), lce.
Burt Fred W, Postmaster.
Calvert Thomas, painter.
Central House, R Boguslawsky & Co proprs
Compton Henry H, grocer.
Compton Nathan L, bill poster.
Copeland & Vaughan (Ocell A Copeland, Byrde M Vaughan), lawyers.
Cotcoran Wm, surveyor.
Crawford Albert B, dentist.
Crotteau Jasper, register of deeds.
Dahlke Wm F, mason.
Dahlke & Damitz (Gustave Dahlke, Charles Damitz), saloon.
Daly C E & Co (Charles E and John Daly) meat market.
Daly John E & Co (John E Daly, Daly & Sampson), druggists.
Daly & Sampson (John Daly, Henry A Sampson), lumber mfrs.
De Grandpre Henry, physician.
Donaldson Mrs Abbie T, milliner.
Dugas Joseph L, exp and tel agent.
Edwards Henry & Son (Henry and Henry jr), livery.
Eumons Nelson E, jeweler.
Farrish John, lumber.
Farrish Robert & Ero (Robert and John) general store.
First National Bank (capital, \$50,000). J P Witter pres, F J Wood cash.
Fontaine Albert L, publr Wood County Reporter.
Fournier Louis, barber.
Freeman Joseph W, grocer.
Fritz Bros (Herman and Louis), saloon.
Gahler Aus, plasterer.
Gahler Fred, plasterer.

CEMENT. MILWAUKEE CEMENT CO.
151 WEST WATER ST., MILWAUKEE, WIS.

Leipold & Wiekoci, Architects and Superintendents,

N. W. Cor. of Grand and W. Water Sts., MILWAUKEE, WIS.

GRA AND BUSINESS DIRECTORY. GRA

339

Gardner & Gaynor (George R Gardner, John A Gaynor), Attorneys-at-Law.
 Gawwack Henry F, saloon.
 Gordon Miss A Malvina, milliner.
 Guger Charles, cranberry dealer.
 Grand Rapids Flouring Mill Co.
 Grand Rapids House, Mrs Michael Slattery propr.
 Gray Orria, clerk of court.
 Gross Wm, confectioner.
 Hamm Mrs John, general store.
 Hasbrouck Joseph B, blacksmith.
Hathaway Lorenzo, Propr Witter House; First-Class Livery in Connection; Three Large Sample Rooms.
 Hebert J Orson, photographer.
 Herschleb H August, baker.
 Hooper Wm, county clerk.
 Hougren Ole T, physician.
Huntington Dwight W., Hardware, Sewing Machines, Cutlery, Sporting Goods, and Gunsmith.
O O F Public Library, H A Herschleb librarian.
 Key Wm F, cigar mfr.
 Kline John, blacksmith.
 Kramer Ellis, photographer.
 Kinger Fred W, grocer.
 Kuntz Henry, sheriff.
 Kuntz H & Co (Henry Kuntz, Jacob Artz, Charles Smith), farm mfrs.
 Labreche James D, shoemaker.
 Lanouette Zotique, saloon.
 Lord Miss Louise, dressmaker.
 Love Thomas, propr Union House.
 Lutz Jacob & Bro (Jacob and David), brewers.
 Lynch Edward, real estate.
 Lynn Marvel, bus line.
 Lyon Robert W, horsehoer.
 McCamley Peter, mayor.
 McCarthy John, blacksmith.
 McRuth Matthew J, merchant tailor.
 Morgold Louis J, county treasurer.
 Martin John, carpenter.
 Metzger Burt, wagonmaker.
 Miller James, tailor.
 Morl David, tanner.
 Nisson C H & Co (Chris H Nisson, Jene D Witter), general store.
 Parisian Charles E, general store.
 Patrick & Mahoney (John Patrick, Edward Mahoney), foundry.
 Pearson Harry E, books.
 Pioneer Wood Pulp Co, G E Hoskinson pres, F MacKinnon sec.
 Pitsch Charles, grocer.
 Plank John P, carpenter.
 Pottsville Frank, liquors.
 Potts Emil C, district attorney.

Reardon Mrs Mary, dressmaker.
 Reiland Nicholas, meat market.
 Rowland George T, county supt schools.
 Rumsey Albert W, confectioner.
 Ryckmen Mrs Wm II, notions.
 Scott Wm, city treasurer.
 Silber Bernhard, clothing.
 Slattery Mrs Michael, propr Grand Rapids House.
 Spafford, Cole & Co (Seth A Spafford, David J Cole, Theodore A Leipke), general store.
 Stahl Frank, city marshal.
 Stahl & Kuntz (Frank Stahl, Wm Kuntz), harness.
 Sweeney Horace, livery.
 Thomas & Kuntz (Nicholas Thomas, Wm Kuntz), saloon.
 Turnbull Andrew, carpenter.
 Union House, Thomas Love propr.
 Warner John, undertaker.
 Webb Charles M, circuit judge.
 Webb Miss Jennie, music teacher.
 Wheeler Benjamin, saloon.
 Williams George L, county judge.
 Witter George P, physician.
Witter House, Lorenzo Hathaway propr; Three Large Sample Rooms; First-Class Livery in Connection.
 Wood County Reporter, A L Fontaine publr.
 Wood George N, real estate and ins.
 Wood Walter W, druggist.
 Woodworth Miner C, harness.
 Wright Henry, mason.
 Zenier Alexander, music teacher.

GRAND VIEW. La Fayette county. See Leslie.

GRANITE. A discontinued post-office in Wood county. Send mail to Dexter-ville.

GRANITE HEIGHTS. On the C. M. & St. P. Ry, in Marathon county, 9 miles from Wausau, the judicial seat and banking point. Population, 100. Exp. Am. Tel., W. U., T. H. Thornton, postmaster.

Cohn & Robertson Granite Mfg Co, **Thornton T II**, General Store, Railroad, Express and Telegraph Agent.

GRANTSBURGH. The county seat of Burnett county, is pleasantly situated on Wood river, at the terminus of the Grantsburgh br. of the St. P. & D. R. R., 17 miles east of Rush City, Minn., the nearest banking point, and 72 from St.

Chicago, Milwaukee & St. Paul Ry. The Popular Line to the West and Northwest

Buy **GOODYEAR RUBBER CLOTHING**
Of Goodyear Rubber Company, Milwaukee, Wisconsin.

340

GRA

WISCONSIN STATE GAZETTEER

GRA

Paul. It has 6 churches, a graded school, flour and lumber mills, a grain elevator, starch factory, a weekly newspaper, the *Burnett County Sentinel*, special and general stores, etc. The shipments are grain, produce, cranberries, etc. Tri-weekly mail stage to St. Croix Falls and semi weekly to Wood Lake, Trade River, Alstad and Bracy. Population, 400. Exp., Ad. a. s. Tel., W. U. Simon Thoreson, postmaster.

Ahlstrom & Co. General Store.
Anderson Andrew A. register of deeds.
Anderson A. M. blacksmith.
Anderson Canute, county commissioner.
Anderson John C. blacksmith.
Anderson Wm, justice.
Bradford James B, saw and flour mill.
Burnett County Agricultural Society,
Francis O. O. son sec.
Burnett County Sentinel, G. A. Olson propr.
Buttrick Wm G, cranberry grower.
Byrnell August, blacksmith.
Cassel August, county commissioner.
Chambers & O'Neil (John Chambers, Arthur O'Neil), masons.
City Hotel, W. M. Rumery propr.
Dahlberg P. G, county commissioner.
Erdtman Axel, veterinary surgeon.
Grautsburgh Cornet Band, C. J. Wold ldr.
Grautsburgh Starch Factory, Ole Anderson treas.
Gretlum Ingebregt, lawyer.
Gudmunson Adolph, Cranberry Grower.
Halland Rev H. H. (Methodist).
Hanson Barney, livery.
Hickerson I. Newton, clerk circuit court.
Hickerson Perry D, propr Merchants' Hotel.
Hickerson & Anderson, General Store and Lumber.
Hovde Michael J, hardware.
Jacobson C. J, lumber.
Jacobson Louis, carpenter.
Jensen James C, painter.
Johnson John A, village clerk.
Johnson John G, county clerk.
Johnson Rev Paul (Baptist).
Johnson Samuel, livery.
Kerliad & Barter, livery stable.
Leighton Ephraim P, photographer.
Lindquist Louis, furniture.
Lund Rev A (Swedish Lutheran).
Maxwell Wm B, lawyer.
Mears Daniel E, meat market.
Merchants' Hotel, P. D. Hickerson propr.
Nelson Miss Tena, county supt schools.
Newgard John O, county judge.
Olson Canute, justice.

Olson Francis O, county comr.
Olson G. A, propr Burnett County Sentinel.
Olson Thorsten, druggist.
Olson & Hagen, General Store.
Peterson Andrew, flour mill, 4 miles e.
Peterson Charles F, carpenter.
Peterson John, wagonmaker.
Peterson Peter E. Furniture, Flour and Feed.
Peterson & Johnson, tailors.
Rice Thomas & Son, logs, poles and post.
Roby Marion L, physician.
Rumery Wm M, propr City Hotel.
Sheldon C. M & Co, saloon.
Sjorblom Ole, mason.
Stenberg Alexander, blacksmith.
Stevenson Charles, cranberry grower.
Stultz Rev Charles C (Lutheran).
Thoreson Simon, General Store.
Tornblom John, carpenter.
Trolander Bros & White, Lumber, 4 miles s. e.
Williams T. H, railroad and tel agent.
Wold Carl J, painter.

GRANVILLE. A postoffice on the C., M. & St. P. Ry and on the C. & N. W. Ry, in Milwaukee county, 10 miles north of Milwaukee, the county seat and nearest banking point. Population, 100. Tel., W. U. Exp., Am. J. E. Standish, postmaster.

Badger State Brick and Tile Works
Barnat J. G, wagonmaker.
Bliessner Frederick, blacksmith.
Bliessner John, painter.
Deltgen A, undertaker.
Engel W. G, Am Express agent.
Graff & Sucke, blacksmiths.
Krueger Albert, notary.
Standish J. E. Flour and Feed and Railroad Agent.
Steinmetz Jacob, hotel and saloon.
Tennessen J. J, general store and saloon.
Wachter David, general store and hotel.

GRANVILLE CENTRE. A village in Milwaukee county, 10 miles north west of Milwaukee, the county seat, and 6 from Granville, the nearest railroad station. Milwaukee is the nearest banking point. Population, 100. Mail, daily. Thomas Butler, postmaster.

Ammon Anton, shoemaker.
Butler Thomas, Farmer.
Genzler John, cheese unfr.
Hoffelt John P, cheese unfr.
July Rev (Catholic).
Klehr Peter, general store and saloon.

Chicago & Grand Trunk Ry. The Favorite Route East
VIA NIAGARA FALLS.

Nehr & Beaufind, saw mill.
 Schubert Wm, blacksmith.

GRATIOT. A stirring village on the C. M. & St. P. Ry, in the southeastern portion of La Fayette county, 12 miles southeast of Darlington, the seat of justice and nearest banking point. It contains 2 flour mills, 2 churches, a graded school and several stores. Wolf creek and Pecatonica river furnish ample water power. Exp., Adams. Tel., W. U. Population, 350. M. P. Kennedy, postmaster.

Amondson Louis O, blacksmith.
 Baupager Martin, shoemaker.
Boyle Dennis, Restaurant.
 Boag Samuel G, boarding house.
 Bache Robert, barber.
 Calvert John H, railroad and exp agent.
 Campbell Burt, prin of schools.
 Collins & Doyle (John Collins, Michael Doyle), general store.
 Collins & Son (John and James), hardware.
 Cook Rev P (Catholic).
 Doring Henry, livery.
 Doring & Co (Jonas Doring), flour mill.
Globe Hotel, Mrs Mary A Jerman Prop. (See adv, below)
 Gratiot Cornet Band, John Marriott Mr.
 Gratiot Creamery Co, Henry Tipp pres, Michael Doyle sec.
 Hutton Elmer, barber.
 Jarvis Marion, apiarist.
Jerman Mrs Mary A, Prop Globe Hotel. (See adv, below)
 Johnson Martin, flour mill.
 Kelly James A, blacksmith.
 Kennedy Mathias P, postmaster.
 Kenney Harley, blacksmith.
 Lauterbach Peter, saloon.
 Leary & Leahy (Michael Leary, Michael Leahy), saloon.
 Lemont John W, grain and lumber.

Lund, Quinn & Co (Carl M Lund, Timothy E Quinn, Louis A Rossing), general store.

McCauley John P, grocer and justice.
 Marriott John, druggist.
 Mills Rev R T (Methodist).
 Nixon John, restaurant.
 Nobles Richard H, physician.
 Paulson Peter, shoemaker.
 Powell James E, harness and furniture.
 Rowe & Cain (J W Rowe, A P Cain), meat market.
 Woolworth Sylvanus T, apiarist.

GRATTAN. In Barron county, 20 miles from Barron, the judicial seat, and 7 from Rice Lake, the nearest banking and shipping point. Mail, semi-weekly. P. Haughian, postmaster.

GRAVESVILLE. A village on the Manitowoc river, in Calumet county, 1 mile east of Chilton, the county seat, nearest railroad station and banking point. Population, 200. Mail, daily. S. M. Crawford, postmaster.

Barber W, telegraph agent.
 Cheeseman Rev C P (Methodist).
 Cook C P, hotel.
Crawford S M, General Store.
 Graves James A, saw mill.
 Gunther Robert, wagonmaker.
 Laskill John, mason.
 Luther Charles, shoemaker.
 Porter W A, railroad and exp agent.
 Sprague Henry R, justice.
 Strausky Anton, blacksmith.
 Suscenguth P & Son, bottlers.

GREEN BAY. The judicial seat of Brown county, is located at the confluence of the Fox and East rivers, at the foot of Green bay, 113 miles north of Milwaukee.

GLOBE HOTEL

MARY A. JERMAN, Proprietress.

Newly Refitted and Refurnished. First-Class in Every Respect.
 GRATIOT, WISCONSIN.

A bargain is offered on this property, located at the junction of the Shullsburg and Warren branches of the Mineral Point Division of the C. M. & St. P. Ry, and on the Pecatonica River, and is a very desirable location for Hotel. Also, 25 acres of property, handsomely improved, at Clinton, Wis. Both Properties are offered at a bargain. Write for particulars to

MRS. MARY A. JERMAN, GRATIOT, WISCONSIN.

ILLINOIS CENTRAL R. R. DIRECT ROUTE NORTHERN IOWA, to all POINTS in

**Cudahy Brothers, } Pork and Beef Packers,
MILWAUKEE, WISCONSIN. } AND PROVISION DEALERS.**

342

GRE

WISCONSIN STATE GAZETTEER

GRE

THE BRADWAY HOTEL, New House, Elegantly Furnished, Wisconsin, West Superior,

198 north of Chicago, 155 northeast of Madison, and 49 northeast of Oshkosh. It is separated from the city of Ft. Howard by the Fox river, was first settled in 1603 by French missionaries and traders, and is the oldest settlement in the State. It became a U. S. garrison in 1816, received a village charter in 1838 and a city charter in 1854. Brown county was organized in 1826, when the county seat was located at De Pere, but it was removed to Green Bay a few years later. The vicinity has developed into one of the finest agricultural and grazing districts in the State. The business of raising blooded horses—Norman-Percheron—from stock imported by R. B. Kellogg, has been largely engaged in by him and others, both for home and other markets. Exceptional transportation facilities are offered by the M. & N. R. R., the C. & N. W. Ry and the G. B., W. & St. P. R. R. The city is the terminus of the Goodrich Transportation Co.'s line of steamers, giving two regular boats per week from Chicago and Milwaukee, bringing a large number of pleasure seekers, beside freight. Hart's Steamboat Line, owned by a local company, run three splendid passenger boats, furnishing a daily line between here and Mackinac and intermediate ports, including Sturgeon Bay, Marinette, Menomonee, Escanaba, Fayette, Nahma and Garden Bay, and connecting with passenger steamers for lower lake ports. Another line of large freight steamers plies between here and Buffalo. The city enjoys a large wholesale trade in groceries, drugs, crockery, fish and other articles. S. J. Murphy & Sons have here one of the largest lumber, shingle, lath and planing mill establishments in the State. D. W. Britton employs about 60 men in the manufacture of pork, pickle, scrup and fish packages, his cooperage plant being one of the most extensive in the country. He ships to ten different States, including Missouri river points, Minneapolis, St. Paul, and as far south as New Orleans. There are 4 large breweries, manufacturing beer which is shipped to great distances. Two sound and reliable banks, with an aggregate capital of \$100,000, have universal confidence. The hotels are exceptionally fine and numerous, with prospect of a new summer hotel for pleasure seekers. Several mineral springs located here are becoming famous for the curative virtues of their waters, which are shipped bottled and in bulk, and in the form of various pleasant drinks, to

all surrounding places. The city and Ft. Howard are supplied with the purest of water for domestic use and extinguishment of fires by first-class water works, drawing their supply from artesian wells about 1,000 feet deep. The newspapers are the *State Gazette* (Republican, daily and weekly), the *Advocate* (Democratic) and *Evergreen* (German), both weekly. The educational facilities are the very best. The public schools are of a high character, and McCann's Business College is the leading institution of its kind in Northern Wisconsin. It draws pupils from other States and has a high reputation. There are numerous parochial schools, under Catholic and Lutheran management. The cathedral and bishop's residence of the Catholic See of Green Bay is located here, also a Catholic orphan asylum. An Odd Fellows' Home has recently been purchased and fitted up in good style. There are 16 churches, embracing almost every shade of belief. The city is lighted by both gas and electricity. Other manufactures are sash doors and blinds, 2 establishments; laundry and toilet soap, carriages and sleighs, machinery and castings, 2 flouring mills, 2 broom factories, spice mills, etc. Stages in the winter connect with Sturgeon Bay, Kewaunee and other places off the railroad lines. The assessed valuation of real and personal property is about \$2,000,000. Population, 10,500. Tel., W. U. Exp., Am and U. S. Telephone connection. A. C. Robinson, postmaster.

- Adams House, Henry Watermolen prop., 209 N Adams.
- Adriensens Arsene A L, jeweler, 326 Main.
- Allen Miss Anne, supt preparatory dept., Green Bay Business College, 222 N Adams.
- Alhauer Mineral Spring Co, Joseph Hoefel Propr, Joseph P Hoefel Mgr., 302 N Washington. (S. adr. p. 277)
- American Express Co, Wm C Hinshel agent, 224 N Adams.
- American House, Frank VanKessel prop., corner Washington and Walnut.
- Anhauser Peter, carpenter, 714 Main.
- Ansgore Eugene K, Fire, Life and Accident Insurance, and Steamship Act, Citizens' National Bank Bldg, residence 529 Pine.
- Ansgore Kilian, music tchr, 1001 Walnut.
- Arlon Orchestra, Anton Remich mgr., 417 N Adams.
- Authorsen Hans P, whol meats, 1 mile e
- Bader Jacob J, market gardener, 2 m s w

Chicago & Grand Trunk Ry. The Favorite Route East
VIA NIAGARA FALLS.

D. W. BRITTON,

MANUFACTURER OF

COOPERAGE

Of Every Description. Also, Stave and Heading Mill.

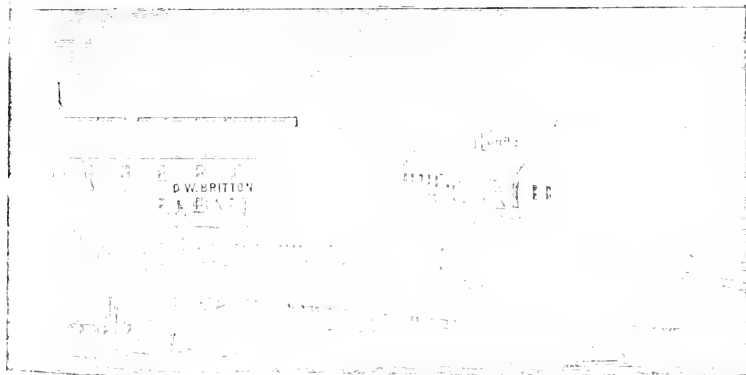

MAKES A SPECIALTY OF

PORK, PICKLE, SYRUP AND FISH PACKAGES.

Orders Solicited in Car Load Lots or Less.

OFFICE, MILL AND SHOPS, FOOT OF MONROE AVENUE,

GREEN BAY, - - WISCONSIN.

Bader Victor, saloon, 319 Main
Baker Henry B., Cash Kellogg National Bank, 301 N Washington.
Baker James S., Abstracts of Land Titles and Real Estate, 301 N Washington.
 Bardouche John B., wood, 309 Helm.
Barthausen & Hathaway (Henry A. Barthausen, O-car C. Hathaway), Wholesale Coal, Salt, Grain, Hay and Oil, w end Walnut Street Bridge.
 Barth Alois, whol liquors, 103 N Washington.
 Barth Martin, saloon, 214 Pine.
 Bartram Wm H, phys, 217 N Washington.
 Basche Frederick W., notions, 221 N Washington.
 Basten Frank, grocer, 1108 Main.
 Basten Joseph, saloon, 225 N Washington.
Bay City House, Konrad Silbersdorf Propr, 109 S Washington cor Walnut.
 Beach George J., barber, 1159 Main.
Beaumont The, Joseph H. Githens Propr, cor Washington and Main. (See adv, p 347.)
 Beck Hans M., drugs, 212 N Washington.
 Beerntsen Henry, general store, 1221 Crooks.
 Belay & Du Chateau (Dennis Belay, Leon A R Du Chateau), pine lands, 329 N Washington.
 Belanger Noe, saloon, 214 N Washington.
Bell Harry W., Supt Milwaukee & Northern R R, cor Washington and Crooks.
 Beneg Miss Josie, dressmaker, 1115 Main.
 Bentheimer John M., meats, 1401 Cedar.
 Berendsen Bernard M., register of deeds, Court House.
 Berendsen Henry T E., ins, 314 Cherry.
 Berens Fred J P, general store, 335 Walnut.
Bertle John E., Fire and Burglar Proof Safes, Vault Doors and Time Locks; Safe Opening a Specialty; Sewing Machines and Repairs, 197 S Washington.
 Best T Lyman, notions, 218 Pine.
 Beth John & Son (John and Conrad), grocers, 315 N Washington
 Bidoul John, saloon, 711 Main.
 Bliedung Carl, drugs, 215 Cherry.
 Boulter Edwin, whol fish, foot of Washington.
 Bong G & Son (Gerhard and Henry), shoes, 312 N Washington.
 Boese Constant, saloon, 201 N Adams.
 Boucher Constant J., milk, 12 milks e.
 Boucher & Bellin (Peter J. Boucher, Jules Bellin), grocers, cor Main and Quincy.
 Boulet Charles J., grocer, 431 Mason.

Brasch Casper N veterinary surgeon, 1200 Walnut.
 Bradley Daniel P., hotel, 411 S Washington.
 Brandenstein Wm A., tailor, 311 Cherry.
Brauns August, Architect and Superintendent, Civil Engineer and Surveyor and Insurance Agency, 220 N Washington.
 Brauns & Van den Braak (August E Brauns jr, Edward Van den Braak), grocers, 203 N Washington.
 Brehmer Otto, mason, 521 Cherry.
 Brett Miss Annie D., music teacher, 231 S Jefferson.
Brett Ben C., Physician and Surgeon, Citizens' National Bank Bldg.
Brice Octavien J. J., Fire, Life and Accident Insurance; Belgian Consul for Wisconsin and Minnesota; Steamship Agent; Real Estate and Collections, 222 N Washington.
 Brinneman & Raymaker (Henry Brinneman, Martin Raymaker), blacksmiths, 1319 Main.
Briquelet A L & Son (Mrs Agnes L and James W), Breeders of High Grade Jersey Cattle, Horses and Thoroughbred Berkshire Hogs, 3 miles s, on De Pere Road.
Britton David W., Mfr and Shipper of Cooperage of Every Description; also Stave and Heading Mill; Specialties, Pick, Pickle, Syrup and Fish Packages, 517 N Monroe ave. (See adv, p 347.)
 Bromley Van Buren, lawyer, 121 N Washington.
 Brown County Fair and Park Assn, Dominick W Flatley sec, 229 S Washington.
 Brown County Insane Asylum, John Cryan supt, 4 miles e.
 Brown County Poor Farm, James Jennings overseer, 4 1/2 miles e.
 Bruyere August, florist, 321 Main
 Bruyere Joseph, grocer, 1132 Cherry.
 Budzis Michael, saloon, 437 Main.
 Buengener & Bus (August Buengener, Nicholas Bus jr), grocers, 117 N Washington
 Burkard Joseph, saloon, 217 Pine.
 Buscher Josiah, dyer, 439 S Washington.
 Cady Fred C., lawyer, 205 N Washington.
 Campbell H Porter, nursery agt, 131 Van Buren.
 Caron Ambrose, broom mfr, 607 Jefferson.
 Case John H & Co (John H Case, Joseph Callahan, John Andraesen), plumbers, 212 Pine.
 Casey Wm J., trav auditor G B, W & St P R R, cor Adams and Pine.

North Star Iron Works. Capacity, 500 Hands—Engineers, Machinists, Founders, Boilermakers, **PAPER MANUFACTURING CO.** Millwrights, Saw Mill Machinery, Mining Machinery, Corliss and Blz Ashland, - - Wisconsin. Speed Engines, Boilers, Power Transmitting Machinery, etc. See p 6

H. A. STRAUDEL.

J. H. EBELING.

STRAUDEL & EBELING,**Merchant Millers**

AND DEALERS IN ALL KINDS OF

GRAIN.

Wholesale FLOUR & FEED.

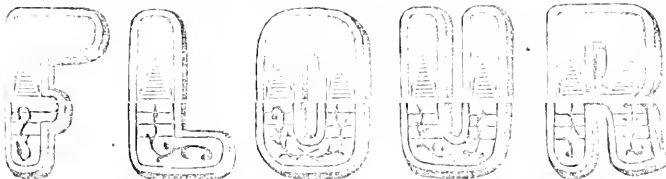

140 South Washington Street,

- GREEN BAY, WIS.

SCHROEDERS BROS.,

WHOLESALE AND RETAIL DEALERS IN

LIME, BRICK,**CEMENT,****Plaster of Paris**

—AND—

HAIRCor. Madison and
Cedar Streets,

GREEN BAY,

- WISCONSIN.

WEIS BROS., Milwaukee, WISCONSIN, R. FINE WINES.

Cathedral School, Sisters of Notre Dame in charge, 137 S Monroe ave.
Cauwenberghs John B, grocer, 210 Main.
Cauwenberghs Joseph (Gustave and Joseph Cauwenberghs), drugs, 210 N Washington.
Champion Seth W. Supt and Purchasing Agent Green Bay, Winona & St Paul R R, cor Adams and Pine.
Charles Desire, grocer, 316 Main.
Charles House, Charles W Redeman propr, 112 S Washington.
Chicago & Northwestern Ry, Henry A Runous agt, w end Main Street bridge.
Church Mrs Agnes, saloon, 117 S Washington.
Citizens' National Bank (Capital, \$100,000; Surplus, \$18,000), Meltz F Merick Pres, James H Elmore Vice-Pres, Wm P Wagner Cash, Citizens' National Bank Bldg, 128 N Washington, cor Cherry.
City Hall, 111 S Washington.
Coel Fabian, saloon, 323 Main.
Coel F & Son (Fabian and Joseph S), clothing, 310 N Washington.
Coffee Wellington B, phys, 313 Cherry.
Cohen Louis, dry goods, 297 N Washington.
Cointe Aristide J, plumber, 322 N Washington.
Cons Alexander, saloon, 419 Main.
Convent of School de Notre Dame, Sister M Leopoldine superior, 139 S Monroe av.
Convent of the Sisters of the Good Shepherd (French), cor Milwaukee and Madison.
Cook's Hotel, P C Harlow Propr, cor Washington and Cherry. (*See adv, p 340.*)
Cook R W & Bro (Robert W and James), saloon, 323 N Washington.
Cooke Wm D, lhdwe, 201 N Washington.
Couch Thomas, transfer, 212 Cherry.
Connard Gustave, mason, 499 S Quincy.
Cone Charles E, phys, 297 N Washington.
Crimmins James, grocer, 1133 Main.
Cup George, blacksmith, 1264 Main.
Daems August, baker, 220 Pine.
Dargen Charles, 2d hd gds, w end Walnut.
Danz & Busch (Hillmar Danz, Jacob Busch), stoves and tinware, 318 Main.
Daul Charles, saloon, 329 Main.
De Both Mrs Mary V, millner, 311 N Adams.
Decker, Hoppe & Dockry (Edward Decker, Albert Hoppe jr, John F Dockry) proprs Green Bay Advocate, 216 Pine.
De Cremer Charles, saloon, 223 N Washington.

De Cremer Florian, Wholesale and Retail Grocer, Flour, Feed, Crockery, Etc, 316 N Washington.
De Grandgagnare Pascal, mineral paint, 322 N Washington.
De Greef Joseph, market gardener, 1 1/2 m e.
Deg not Henry, saloon, 928 Main.
Degroot John, blacksmith, 1332 Main.
De Laporte Mrs J, clothing, 218 N Washington.
Derwal Arnold C, general store, 1000 Main.
Desnoyers & Du Chateau (Frank J Desnoyers, Frank J B Du Chateau), horse breeders, 329 N Washington.
Destiche Theodore, gen store, Robinson.
Dewan Mrs Eugenie J, furn, 223 Main.
Dickinson Charles M, pianos, 231 Pine.
Dickinson Mrs C M, artist, 231 Pine.
Dickinson Miss Mabel C, music teacher, 522 Monroe ave.
Dietz George, barber, 111 N Washington.
Dittmer Ludwig F W, saloon, 319 N Adams.
Dittmer Wm, shoemaker, 1098 Main.
Dobry Adam, saw mill, 901 Main.
Doru Alonzo L, mngr Standard Oil Co, 204 N Adams.
Douville & Basche (Charles W Zimmerman), shoes, 309 N Washington.
Driscoll John, Wholesale Lumber, Lath, Shingles, Posts, Ties and Piling, 229 S Washington. (*See adv, p 353.*)
Ducharme's Orchestra, Gregorie Ducharme leader, 24 miles s.
Du Chateau A (Mrs Felicite and Frank J B Du Chateau), wholesale liquors, 322 N Washington.
Du Chateau Leon A R, real estate, 329 N Washington.
Eckhardt & Schneck (Oswald A Eckhardt, Charles Schunck jr), cigar mnfrs, 118 N Washington.
Ellis Miss Jennie M, music teacher, 222 S Jefferson.
Ellis & Merrill (Cleazer H Ellis, Carlton Merrill), Lawyers, 301 N Washington.
Ellsworth Albert H, dentist, 206 N Washington.
Elmore James II, mayor, 229 Pine.
Elmore J H & Co (James H Elmore, James Delaney), ties, 229 Pine.
Engels Edward, city trans, City Hall.
Engels Wm, saloon, 217 Main.
Enrels & Mohr (Edward Engels, John Mohr), shoes, 205 N Washington.
Erdman Albert, barber, 216 Main.
Fasty Wm, saloon, 329 N Washington.
Feldhausen Mary A, carpet weaver, 1508 Cedar.

Chicago & Grand Trunk Ry.

The Favorite Route East
VIA NIAGARA FALLS.

PORTH, SCHMID & HARMAN

MANUFACTURERS OF

ALL KINDS OF

COOPERAGE.

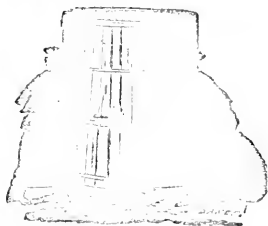
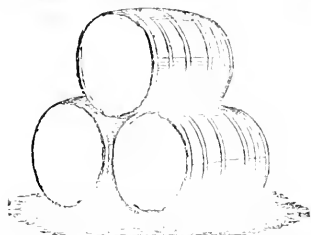

BEER KEGS A SPECIALTY.

Cor. Jefferson and Willow Sts., - GREEN BAY, WIS.

THE BEAUMONT

Corner of Washington and Main Sts.,

GREEN BAY, WIS.

Newly Furnished Throughout.

\$2.00 PER DAY.

J. H. CITHENS,

- - Proprietor.

Fenwick Andrew, master mechanic G B, W & St P R R, cor Adams and Pine.
Ferson & Gibbs (C P Ferson, Chester D Gibbs), wholesale lumber, Citizens' Bank bldg.
Findeisen Bros (Louis W and Leon), hardware, 313 N Washington.
First & Erdmann (Edward First, August Erdmann), barbers, 213 Cherry.
Flatley Dominick, livery, 250 N Adams.
Fontmann Miss Lizzie, music teacher, 221 S Adams.
Follett Mrs Rosamond, propr State Gazette, 116 N Washington.
Follett Wm W, tinsmith, 716 Main.
Fontaine B & Sons (Benjamin, Raphael F, Albert J and Arthur B), hardware, 218 Main.
Fox River Soap Co (Nicholas Meyer, John Nick, Lorenz Larscheid), 219 Main.
Fransens John M, harness, 226 Main.
Freimann Michael, hotel, 401 Main.
Fremale & Bodert (Frank Fremale, Henry Bodert), hmg, 702 Main.
Friesse Gottfried, saloon, 223 Pine.
Frisque Florentine, tailor, 232 Main.
Froenke Fred W, Cashier and Auditor Green Bay, Winona & St Paul R R, cor Adams and Pine.
Gaffney Edward, sheriff, Court House.
Gage Alfred H, Chief Clerk The Beaumont, cor Washington and Main.
Gage Colonel Ormand, dentist, 221 N Washington.
Gagnou Max, barber, 129 N Washington.
Gallagher Edward, saloon, 124 N Washington.
Gass Louis, restaurant, 202 N Washington.
Gehr Frederick, saloon, 318 N Washington.
German Cornet Band, Anton Reichl ldr, 219 N Adams.
Getts John A, confectioner, 214 Main.
Gigler Jacob, cigar mfr, 312 Cherry.
Githens Joseph H, Propr The Beaumont, cor Washington and Main. (See adv, p 377.)
Gonion Napoleon H, farm impts, 413 Main.
Goodrich Transportation Co, M J McCormick agt, 229 Pine.
Gottfredson Bros Lawrence and Benjamin, hardware, 1155 Main.
Gotto Joseph, saloon, 119 N Adams.
Grand Union Tea Co, Albert E Moger agt, 228 N Adams.
Green Bay Advocate, Decker, Hoppe & Dockry proprs, 216 Pine.
Green Bay, Ahnapee & Kewanna Stage Line, Culligan & Richmond proprs, 401 Main.

Green Bay Business College, John N McCann Pres, Edmund F Quinn Sec, 222 and 224 N Adams. (See right top lines.)
Green Bay Business Men's Assn, Werden Reynolds sec, cor Adams and Cherry.
Green Bay Carriage Co, Albert Weise Pres, Joseph Hebert Vice-Pres and Genl Mngr, Henry B Baker Sec and Treas, cor Adams and Cedar. (See adv, p 353.)
Green Bay Cornet Band, Florentine Frisque leader, 222 Main.
Green Bay Dairymen's Board of Trade, Werden Reynolds sec, cor Adams and Cherry.
Green Bay Dredging and Pile Driving Co, Christian Schwarz pres, Charles Berner sec, 115 N Washington.
Green Bay Gas Light and Fuel Co (capital, \$20,000), Samuel D Hastings jr pres, Carroll Collins sec, 415 Elm.
Green Bay House, Patrick Penney propr, cor Main and Adams.
Green Bay Musical Journal, G & R Kustermann publis, 217 N Washington.
Green Bay Planing Mill Co, Charles Schwarz pres, Louis B Sile sec, cor Adams and Cedar.
Green Bay Public Library, S D Hastings jr pres, A H Reynolds sec, cor Adams and Cherry.
Green Bay Trombone Band, Charles McKenzie leader.
Green Bay Trunk Factory, Wm H Marvin mngr, 212 Main.
Green Bay, Winona & St Paul R R, Samuel Sloan Pres (New York), Theodore Sturges Sec and Treas (New York), Seth W Chamption Supt and Purchasing Agent, John B Lust Asst Genl Freight and Passenger Agent, cor Adams and Pine. (See adv, p 1.)
Green Bay & Ft Howard Electric Light Co (capital, \$20,000), Charles A Brown pres, Carroll Collins sec, 415 Elm.
Green Bay & Ft Howard Water Works Co (capital, \$250,000), Eli Marvin pres, Arthur C Neville sec, cor Adams and Cherry.
Green Bay & Shawano Stage Line, Bay City House, 100 S Washington.
Green Bay & Sturgeon Bay Stage Line, Joseph Baumgartner propr, 401 Main.
Green Bay & Two Rivers Stage Line, Charles Bacon propr, 1114 Main.
Greene & Vroman (George G Greene, Charles E Vroman), lawyers, Kellogg National Bank Bldg.
Greinhagen Ferd, shoemaker, 1274 Main.

COOK'S HOTEL.

P. C. HARLOW, Proprietor.

COR. WASHINGTON AND CHERRY STREETS.

Opposite Citizens' National Bank.

GREEN BAY, - WIS.

JOS. A. WELLEMS,

PROPRIETOR

City Saloon,

The Finest Brands of

WINES, LIQUORS AND CIGARS

In the Market.

GRAND FREE LUNCH SERVED DAILY.

224 Main Street, GREEN BAY, WISCONSIN.

FRANK SNYDER'S

FIRST-CLASS

LIVERY, HACK AND 'BUS LINE.

215 N. Adams St., = GREEN BAY, WIS.

Chicago & Grand Trunk Ry. The Favorite Route East
VIA NIAGARA FALLS.

YOUNG MEN WANTED!

THE ERYANT & STRATTON CHICAGO BUSINESS COLLEGE HAS PLACED HUNDREDS OF YOUNG MEN IN THE EXCELLENT SITUATIONS.

350

GRE

WISCONSIN STATE GAZETTEER

GRE

Grignon David H, justice, 211 N Washington.
 Gronert Frederick, saloon, 1273 Main.
 Grossen Louie, saloon, 315 Main.
 Haaf Rev Franklin R (Episcopal), 419 Cherry.
Hagemeister Brewing Co, Franz H Hagemeister pres, Albert Hagemeister Vice-Pres, Henry F Hagemeister Sec and Treas, George Schober Supt, 310 N Adams.
 Hagen Frank A, stone quarry, 217 N Adams.
 Haggerty Bros (Dominick and James), livery, cor Washington and Walnut.
Hall Ezra L, Jeweler, 205 N Washington. (*See adv, p 357.*)
 Hambitzer Joseph, stoves, 218 Cherry.
 Hancock J A, prin city schools, 426 S Jefferson.
 Handlen John J, soda water manfr, 529 S Monroe ave.
 Hannon John B, saloon, 1101 Main.
 Harder Omar L, saw repairer, 227 Cherry.
Harlow Preston C, Propr Cook's Hotel, cor Washington and Cherry. (*See adv, p 319.*)
 Harris T E, tinsmith, 125 S Washington.
 Hart H W & C B (Henry W and Clifford B), grain and produce, foot Cherry.
Hart's Steamboat Line (Green Bay and Mackinac Line), Henry W and Clifford B Hart Proprs, Dock foot Cherry. (*See adv, p 359.*)
 Harteau David M, architect, 515 Main.
 Harteau Mrs Emilie, music teacher, cor Madison and Chicago.
 Hartung Charles, hardware, 105 N Washington.
 Hastings Samuel D jr, circuit judge, 819 S Monroe ave.
 Haupt George & Co (George H Haupt, Charles W Redeman), furniture, 109 S Washington.
Hebert Joseph, Vice-Pres and Gen Mngr Green Bay Carring Co, cor Adams and Cedar. (*See adv, p 353.*)
 Henshall Rev James G (Moravian), 504 Moravian.
 Herrmann John & Son (John and Carl), bookbinders, 229 Pine.
 Hess G B & Co (George B Hess, Herman A Wolter), flouring mills, 2 miles e.
 Hills Mrs Louisa, harness, 112 N Washington.
 Hinks Mrs Katie, dressmaker, 325 Pine.
 Hochgreve C & Son (Mrs Caroline and August jr), brewers, 3 miles s on De Pere road.

Hoefel Bros Shoe Co (Joseph F and James I Hoefel), Boots, Shoes and Rubbers, 302 N Washington.
 Hoffman Robert, notions, 125 N Washington.
 Hoffman Wm, clothing, 224 N Washington.
 Hogan Spencer C, barber, The Beaumont.
Hollingsworth John S, Veterinary Surgeon, 111 N Washington. (*See adv, p 357.*)
 Holmes Albert G E (tag), dry goods, 218 N Washington.
Hoppe Robert W B, Mngr J Hoppe, Merchant Tailor, 217 Pine.
 House of the Fathers of Mercy (French Catholic), 413 Milwaukee.
 Huber Bernard M, barber, 217 N Adams.
 Huerth John J, cigar manfr, 226 Pine.
 Hummel Mrs Johanna, gloves, 219 Pine.
 Huntington Howard J, county judge, Court House.
 Hurlbut Frederick, wholesale oils, foot Washington.
 Huybrechts Ferdinand, saloon, 729 Main.
 Iverson Alfred M, sewing machines, 329 N Washington.
 Jahn Frederick, wagonmaker, 1145 Main.
John Edmund F, Professional Horse-shoer, 215 S Washington.
 Janssen John L P, jeweler, 228 Cherry.
 Jaster August, gardener, 3 miles e.
Joannes Bros (Charles, Mitchell and Thomas), Wholesale Grocers and Proprs Champion Coffee and Spice Mills, 114 116 and 118 S Washington. (*See adv, opp.*)
 Joannes Felix E, roofer, 816 Crooks.
 Jabelius John, saloon, 1301 Main and general store, 1371 Main.
 Johnson Clarence A, saloon, 129 N Washington.
Johnson John S, Wholesale Fresh, Salt and Smoked Fish and Oysters, 1215 Main. (*See adv, opp.*)
 Johnson & Havens (A Wallace Johnson, Edgar N Havens), marble works, 319 Cherry.
 Jorgensen-Biesch Co (ltd), John L Jorgensen pres, Frank F Biesch sec, dry goods, 305 N Washington.
 Kalb Louis, meat market, 107 N Washington.
 Kasperek Frank, grin-ler, 1267 Main.
 Kaster Castor, tailor, 209 Pine.
 Kuster Joseph, bookkeeper Hagemeister Brewing Co, 319 N Adams.
 Katzer R Rev Frederick X, bishop Green Bay Diocese (Catholic), 139 S Madison.

ILLINOIS CENTRAL R. R.

Short and Direct
Route from

CHICAGO, SOUTH.

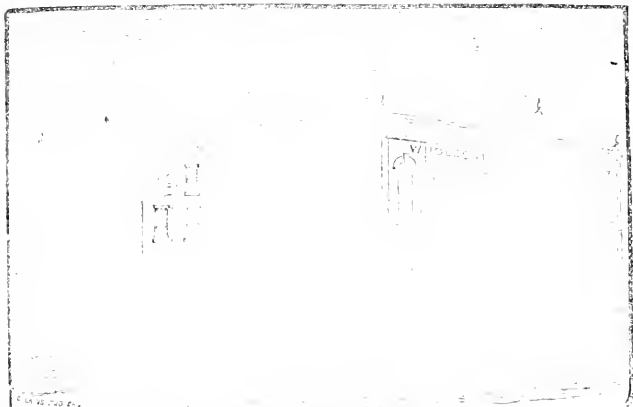

CHAMPION SPICES ARE STRICTLY PURE.

CALL FOR OUR COMBINATION COFFEE,

VALLEY JAVA AND CHAMPION COFFEE
 IN BULK. IN POUND PACKAGES.

NO GOODS SOLD AT RETAIL.

JOANNES BROS., Wholesale Grocers and Proprs. Champion Coffee and Spice Mills,
 114, 116 and 118 South Washington St., GREEN BAY, WIS.

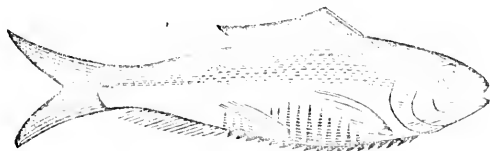

J. S. JOHNSON,

WHOLESALE DEALER IN

Fresh, Salt and Smoked Fish and Oysters.

1243 Main Street, GREEN BAY, WISCONSIN.

ILLINOIS CENTRAL R. R. DIRECT ROUTE to all POINTS in NORTHERN IOWA

352

GRE

WISCONSIN STATE GAZETTEER

GRE

- Kellogg National Bank** (Capital, \$60,000; Surplus, \$50,000), Rufus B Kellogg Pres, Wm J Fisk Vice-Pres, Henry B Baker Cash, 301 N Washington.
- Kellogg Rufus B**, pres Kellogg National Bank and live stock breeder, 301 N Washington.
- Kersten Very Rev Norbert**, vicar general Green Bay Diocese (Catholic), 139 S Madison.
- Killian John A**, justice, 218 N Washington.
- Kimball Alenzo**, Wholesale Heavy and Shelf Hardware, 106-108-110 N Washington.
- Kimball Charles T**, musician, 420 S Jefferson.
- Kittner Edward C**, wagonmaker, 127 S Washington.
- Klaus' Hall**, Valentine Klesges mgr, 226 Pine.
- Klaus Mrs J & Son** (Elizabeth and Louis C), meats, 1035 Main.
- Klaus Philipp**, Dealer in Real Estate, Wall Paper, Window Shades and Fancy Goods, 500 N Washington.
- Klesges Valentine**, saloon, 208 N Washington.
- Knox & Wilner** (Wm Knox, Henry D Wilner), shoes, 200 N Washington.
- Koenig Miss Louisa**, milliner, 204 N Washington.
- Kuehl Bros** (Herman and Julius), milk, 2 miles w.
- Kurz & Nuss** (Albert G Kurz, Wm W, Nuss), photogrs, 215 N Washington.
- Kustermann G & R** (Gustav and Robert), pianos, 217 N Washington.
- Kyber George E T**, Justice of Peace, Real Estate, Insurance, Stearship and Collection Agency, 214 N Washington.
- La Bart Seraphim**, general store, 365 Main
- Lackawanna Transportation Co**, M J McCormick agent, 229 Pine.
- La Coque Felix**, plasterer.
- La Court Antoine**, shoes, 2284 Main.
- Lander Warren J**, lawyer, 109 N Washington.
- Landsmann Der**, Lehmann & Robinson publr, 222 N Adams.
- Lust John E**, Assistant General Freight and Passenger Agent Green Bay, Winona and St Paul R R, cor Adams and Pine.
- Lau Rev Clement** (Catholic), rector St Francis Xavier Cathedral, 134 S Monroe ave.
- Lau J & Sons** (Jacob, Herman J and Andrew H), milk, Oak Grove.
- Lawler Edward**, saloon, 227 Main.
- Lawrence Phillip W**, saloon, 347 S Washington.
- Leach Reuben G**, vet surg, 1125 Main.
- Le Clair Charles**, ice, cor Chicago and Washington.
- Leccue Mrs Mary J**, saloon, 501 Main.
- Lefebvre Augustine**, grocer, 599 S Jefferson.
- Lefebvre Leopold**, grocer, 321 N Adams.
- Lefebvre & Schumacher** (John B Lefebvre, John P Schumacher), furniture, 327 N Washington.
- Lehmann A & E** (Alfred C and Eugene W), stationers, 233 N Washington.
- Lehmann & Robinson** (Anton C Lehmann, Albert C Robinson), publr Der Landsmann, 222 N Adams.
- Leidel Herman L**, meats, 1149 Main.
- Leisch & Son** (Margaret and Frank C), grocers, cor Main and Quincy.
- Lewis Frank L**, physician, 228 N Washington.
- Libbey Oliver**, ins, 209 N Washington.
- Liebman Edwin**, saloon, 24 miles e.
- Liesse Gustave O**, contractor, 421 N Madison.
- Lindley Samuel**, saw repairer, w end Walnut.
- Lindner Albert A E**, tailor, 127 S Quincy
- Lochmann Peter J**, shoemaker, 1265 Main
- Longueueard Miss Margaret**, supt short hand and type-writing dept Green Bay Business College, 222 N Adams.
- Looze & Hoslet** (John Looze, Desire Hoslet), flour and feed, 230 Main.
- Luckenbach John**, jeweler, 210 N Washington.
- Lueke Wm**, county treas, Court House.
- Lumaye Jules**, tailor, 228 Main.
- McComber John**, millinery, 233 Cherry.
- McCormick Michael J**, coal, 229 Pine.
- McCormick & Phatley** (Patrick McCormick, Dominick W Phatley), coal, 220 S Washington.
- McCunn's Commercial Student** (Monthly), J N McCunn Publr, 222 and 224 N Adams.
- McCunn John N**, Pres Green Bay Business College, 222 and 224 N Adams. (See right top lines.)
- McDanils F S**, supt commercial dept Green Bay Business College, 222 N Adams.
- McFayden Miss C Allie**, music teacher, 219 N Washington
- McFayden Mrs Finley**, milliner, 219 N Washington.
- McGruer Alexander D**, lawyer, 307 N Washington.
- McKone James L**, livery, 131 N Adams.

Chicago & Grand Trunk Ry.

The Favorite Route East
VIA NIAGARA FALLS.

JOHN DRISCOLL,

WHOLESALE DEALER AND
MANUFACTURER OF

LUMBER,

Shingles, Cedar Posts, Piling, Ties, Etc.

A SPECIALTY MADE OF CEDAR POSTS AND
SHINGLES.

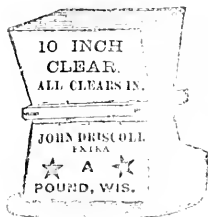

GREEN BAY, - - - WIS.

A. WEISE,
President.

JOS. HERBERT,
Vice President and General Manager.

H. B. BAKER,
Sec. and Treas.

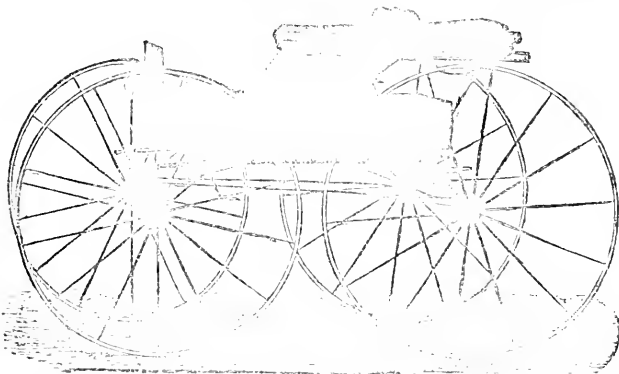

The Green Bay Carriage Co., Manufacturers of Fine Carriages, Phaetons, Buggies, Cabs and Works, corner of Adams and Cedar Streets, GREEN BAY, WIS. Repairing in all its branches promptly attended to.

C. SCHILLER,

DEALER IN

FRESH

LAKE AND RIVER FISH

Also Smoked and Salt Fish,

GREEN BAY, WIS.



All Orders Promptly Filled.

PACKING HOUSE AND FREEZER, FOOT OF JEFFERSON STREET.

Enameled Letters.

ROBERT HARPER & SONS, 416 E. Water St., East Side Market Square, MILWAUKEE. Telephone 318.

Wall Papers.

The Travelers Insurance Company Has Issued over 1,650,000 ACCIDENT POLICIES. M. N. MacLAREN, State Agent, 20 Chamber of Commerce, Milwaukee.

354

GRE

WISCONSIN STATE GAZETTEER

GRE

Mahn Wm C, tailor, 109 S Washington.
 Mallory J H, bill poster, w end Walnut.
 Mannebach John, shoemaker, 225 N Adams.
 Manthey Carl, marble works, w end Walnut.
 Markle George, harness, 327 Main.
 Marston Miss Maude, music teacher, 827 Monroe ave.
 Martin Constant, real estate, 216 N Washington.
 Martin Elie, real est, 302 N Washington.
 Martin Patrick H, district attorney, 291 N Washington.
 Martin Xavier, real estate, 313 N Washington.
 Marvin W H & Co (Wm H Marvin, Frank Crikeloh), paints, 212 Main.
 May George, mason, 1017 Walnut.
 May Henry, painter, 139 S Washington.
 May Peter, mason, 1017 Walnut.
 Meyer Henry, Upholsterer and Cabinetmaker and Nutr Beer Horn Furniture, 330 Pine. (See adv, c/p.)
 Meister Charles, carpenter, 1251 Cherry.
 Meister Christopher J, corp, 1134 Cherry.
 Merick Helzer F, Pres Citizens' National Bank, 1-8 N Washington.
 Merrill Carlton (Ellis & Merrill), 391 N Washington.
 Meyer Nicholas, grocer, 1200 Crooks.
 Meyer Nicholas, Leather and Findings, Hides, Wool, Felts, Furs and Talow, 219 Main.
 Michael Adolf, jeweler, 216 N Washington.
 Miller Miss Emily I, music teacher, 124 N Washington.
 Miller John M, music teacher, 124 N Washington.
Milwaukee & Northern R R. James H Flatley Agent, cor Washington and Crooks.
 Moger F A Jr, Fruits, Confectionery, Butter and Eggs, 228 N Adams.
 Mohr John A, saloon, 925 Main.
 Mueller Carl W E, saloon, 220 N Washington.
 Mueller Henry, grocer, 1200 Doty.
 Mueller Theodore & Co (Theodore Mueller, Otto Menkel), dry goods, 311 N Washington.
 Muller Peter, general store, 301 Main.
 Munro Lawrence J, physician, 212 N Washington.
 Murdick Newton J, candy mfr, 313 Cherry.
 Murphy Lumber Co, Simon J Murphy pres, Frank E Murphy sec, 1 1/2 miles n.
 Nau George D & Co (George D Nau, Charles Felchow), meats, 121 N Washington.

Nelson John, gardener, 3 miles e.
 Neufeld Philipp, tailor, 229 Cherry.
 Neumann Mrs Eliza, grocer, 221 S Monroe ave.
 Neville John C & A C (John C and Arthur C), lawyers, 307 N Washington.
 Nichol Robert, lumber, 418 N Washington.
 Nick John, whol vinegar, 1201 Walnut.
 Nick Joseph, shoes, 222 Walnut.
 Neehle Theodore, florist, 223 N Jefferson.
 Noftz John, flour mill, cor Washington and Doty.
 Northwestern Evergreen Co, Wm T Moger mngr, Adams and Pine.
 Northwestern Fuel Co, M J McCormick agent, 229 Pine.
 Nys Bros (A David and Samuel), cigar snuffs, 314 N Washington.
 O'Brien Timothy, saloon, 191 N Washington.
 Olmsted Austin F, physician, cor Adams and Cherry.
 Osterloh Frederick W, flour and feed, 9-7 Main.
 Osterloh J H & Co (John H Osterloh, Wm Schmidt), planing mill, 10th and Cedar.
 Parent Rev W H (Pres-hyterian).
 Parent Wm H, saloon, 225 Cherry.
Parish Edwin F. Mgr Wisconsin Telephone Co, 292 N Washington.
 Parkes James T, stenogr, The Democrat.
 Parmentier Xavier, grocer, 313 Main.
 Penney Patrick, propr Green Bay House cor Main and Adams.
 Peters Lillian A, milliner, 122 N Washington.
Pfotenhaner Charles Jr. Saml Room, Wines, Liquors and Cigars, 25 Cherry.
 Philips Elisha A, boat livery, foot Cherry.
 Philips Mrs Jennie E, dr. mkr, 721 Walnut.
 Pigeon Peter, grocer, 1114 Main.
 Piraux Joseph, grocer, 711 Main.
 Pire Felix, saloon, 1375 Main.
 Piske Frank, contractor, Webster ave.
 Planteckow John, saloon, 819 Main.
 Poppe Ulrich F M, physician, 221 S Washington.
Portb, Schmid & Harman (Herr Portb, Leonard Schmid, Wm Harman) Mfrs Cooperage; Beer Kegs & Specials cor Jefferson and Willow. (See adv p 347.)
 Postal Telegraph Cable Co, Miss Nettie Leppere mngr, 224 N Washington.
 Postolice, A C Robinson postmaster, cor Adams and Cherry.
 Potts Mrs Samuel G, milliner, 209 S Washington.

CEMENT. MILWAUKEE CEMENT CO.
 151 WEST WATER ST., MILWAUKEE, WIS.



H. MAYER, Upholsterer

AND MANUFACTURER OF

Fancy Horn Furniture,
Hall Trees and Hat Racks

Photograph Catalogue Furnished if
Desired.

330 Pine St., - GREEN BAY, WIS.

C. W. STRECKENBACH.

L. C. SCHILLING.



Wholesale Fresh, Salt and Smoked Fish, and Oysters.

Terms, Cash on Receipt of Goods. No Exchange or Express Charges Allowed.

833 Cedar Street, N. W. Corner of Van Buren St., GREEN BAY, WIS.

Allouez Magnesia Mineral Springs, GREEN BAY, WISCONSIN.
THE ALLOUEZ

Natural Mineral Spring Water of Green Bay, Wis., is
as strong in mineral properties as any Amer-
ican Magnesia water. Sure cure for Gravel, Bright's
Disease, Dyspepsia, Kidney Diseases, Liver complaint,
etc. Send for pamphlet containing testimonials
showing cures effected by the water, analysis of same,
treatment and further information.

Bottled Water Shipped Everywhere.

PRICE LIST.—Allouez Mineral Water.

12 gallon barrel	\$5 00
50 " half barrel	3 00
10 " keg	2 00
5 " keg	1 50
12 " galvanized iron can crated	3 50
12 " galvanized iron can jacket	2 25
Carbonated Water, per case, 50 bottles, quarts	\$5 50
12 gallon bottles plain, 1 doz., per case	3 00

THE KING OF TABLE WATERS.

Address, Allouez Mineral Spring Co., GREEN BAY, WISCONSIN.



- Quatsoe Arnold D, saloon, 232 Walnut
Quintal Edmund P, Sec Green Bay Business College, 222 and 224 N Adams.
 Rahr's Henry Sons (Henry jr and Fred), brewers, 1323 Main.
 Rasmussen James J, supervisor, Court House.
 Raymakers Herman, gardener, 4 miles e.
 Reber Henry C, city clerk, City Hall.
Reber & Mohr (Henry C Reber, Louis C Mohr), Fire, Life, Accident and Marine Insurance, 217 N Adams.
 Redeman Charles W, propr Charles House, 112 S Washington.
 Regau Daniel, hides, 419 N Washington.
Reinecke & Wendorf (Henry M Reinecke, Herman C Wendorf), Fierists, 112 S Jefferson. (See adv, p 358.)
 Reis Andrew jr, hotel, 1148 Main.
 Reis Jacob, cigar mfr, 1142 Main.
 Reis Leonard L, meats, 205 N Adams.
 Remich Mathias, barber, 314 N Washington.
Revere House, Streckenbach & Suggitt Proprs, 201-203 S Washington.
 Rhode Henry, phys, 226 N Washington.
 Richard Wm, gardener, 2 miles s e.
 Robertson James, saloon, 312 Main.
 Robinson Frank, grocer, 123 N Washington.
 Robinson John, drugs, 228 N Washington.
 Robinson Mrs Kate, music teacher, 412 Monroe ave.
 Robinson & Tanner (John Robinson, Herbert E Tanner), wholesale drugs, 109 N Washington.
 Rockstroh John C, baker, 204 N Adams.
 Root Erastus, printer, 225 Pine.
 Rothe Peter J, saloon, 1345 Main.
 Rothe Wm, blacksmith, 314 N Adams.
 Ruf & Christman (John Ruf, Peter Christman), painters, 928 Main.
 Rutsch Henry, blacksmith, 1145 Main.
 Rutten Joseph, cigar mfr, 1111 Crooks.
 Ryan Patrick, county clerk, Court House
 St Joseph's Orphan Asylum, Sister M Melania superiress, cor Cook and Webster ave.
 St Louis James J, hardware, 211 N Washington.
 St Vincent's Hospital, Sisters of St Francis in charge, 614 S Quincy.
 Sale Louis B, lawyer, Citizens' National Bank bldg.
Salvator Mineral Spring, John P C Schmit Propr, 215 N Washington. (See adv, opp.)
 Schellenbeck Jacob, leather, 209 Main.
 Scheller Louis, taxidermist, Monroe ave.
 Schepeck Frank, broom mfr, 1258 Main.
Schiffer C, Wholesale Fresh, Salt and Smoked Fish; Packing House and Freezer foot of Jefferson. (See adv, p 353.)
 Schmidt Herman, mason, 619 E 11th.
Schmit John P C, Wholesale Liquors and Propr Salvator Mineral Spring, 215 N Washington. (See adv, opp.)
 Schneider Frederick W, photographer, 310 N Washington.
 Schober Leonard, cooper, 117 S Quincy.
 Schroeder Carl F, photogr, 629 Quincy.
Schroeders Bros (Julius J and Frank), Wholesale Lime, Brick, Cement, Etc, cor Madison and Cedar. (See adv, p 355.)
 Schuette Miss Clara, music tchr, 617 Main.
 Schumacher Bros (Hubert and Quere), meats, 314 and 321 Main.
 Schwartze C & Sons (Carl, Herman and Carl jr), founders, 1295 Main.
 Seguin Wm, saloon, 225 Pine.
 Seifert Henry, saloon, 907 Main.
 Seymour Frank B, asst supt G B, W & S P R R, cor Adams and Pine.
 Shimonek Stephen, shoes, 309 N Adams.
 Siegrist Rev Jacob (Lutheran), 909 Cherry
Sibersdorf Leonard, Propr Bay City Home, 100 S Washington cor Walnut
 Simon Mathias, blacksmith, 311 Main.
 Simon Philipp, general store, 1239 Main.
 Sipek Jan jr, saloon, 322 Main.
Smith Alonzo D, Chief Clerk Cook's Hotel, cor Washington and Cherry
 Smith Bros (Henry C, George B, Filmore, B and Sidas S), general store, 1524 Main.
Smiths Herman, Carring and Wagon-maker, Logging Sleds and General Blacksmithing, 931 to 935 Main. (See adv, p 358.)
 Snavely & Follett (George A Snavely, George B Follett), tinsmiths, 1245 Main.
Snyder Frank, Livery, Bus and Transfer Line, 215 N Adams. (See adv, p 349.)
 Sorenson John L, h-dwr, 308 N Washington.
 Sorenson Andrew M, carpet weaver, 229 Walnut
 Spencer Henschel F, farm impts, w cor Walnut.
Sprague Alexander, Veterinary Surgeon and Dentist, 229 Washington.
 Spuhler A Co, Adam Spuhler pres, August Pireaux sec, dry gds, 231 N Washington
 Standard Oil Co, A L Dorn agent, 204 N Adams
 Staska Frank, blacksmith, 719 Main
 State Gazette, Mrs Rosamond Follett propr, 116 N Washington.

Chicago & Grand Trunk Ry.

**The Favorite Route East
VIA NIAGARA FALLS.**

New York Life Insurance Co., Cash Assets, \$110,000,000. Northwestern Branch
 Surplus, - 16,000,000. Office, 116 Milwaukee
 St., MILWAUKEE, WIS. W. S. CANDEE, State Agent. WALKER BUCKNER, Gen'l Manager.

GRE AND BUSINESS DIRECTORY. GRE 357

Stenger George, meats, 321 N Washington.
 Straka Joseph, candy mfr, 1255 Main.
 Straubel & Ebeling (H August Straubel,
 John H Ebeling), Flour Mills and
 Elevator, 140 S Washington. (See adv,
 p 345.)

Streckenbach C W & Co (Charles
 W Streckenbach, Louis C Schilling)
 Wholesale Fresh, Frozen, Smoked and
 Salt Fish, and Oysters, cor Cedar and
 Van Buren. (See adv, p 355.)

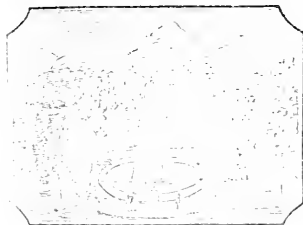

REGISTERED TRADE MARK

SALVATOR Mineral Spring

—AT—

GREEN BAY, WISCONSIN.

The Vichy Water of America.

STRICTLY ALKALINE WATER.

J. P. C. SCHMIT, Proprietor.

DR. J. S. HOLLINGSWORTH,

of Green Bay, Wis., the

Only Veterinary Surgeon



In this section, is prepared to treat all diseases

PERTAINING TO

HORSES AND CATTLE.

OFFICE,

111 North Washington St., Green Bay, Wis.

Try Hollingsworth's Spavin Cure and Heave Powder

E. L. HALL,

DEALER IN GOLD AND SILVER

AMERICAN WATCHES

Fine Jewelry, Diamonds, Clocks,
 Spectacles, Silverware, Etc.

205 N. Washington Street,

GREEN BAY, WIS.

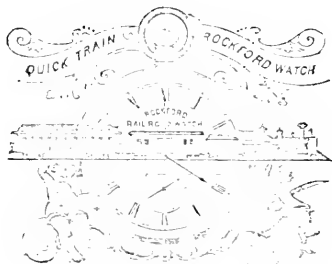

ILLINOIS CENTRAL R. R. DIRECT ROUTE to all POINTS in NORTHERN IOWA.

**Cudahy Brothers, (Hams, Shoulders, Bacon
MILWAUKEE, WISCONSIN.) Pork, Lard, Beef, Sausage, Etc., Etc**

358

GRE

WISCONSIN STATE GAZETTEER

GRE

Streckenbach & Suggitt (Frederick W Streckenbach, Adam Suggitt), Props Revere House, 201 and 203 S Washington.

Taylor Miss Carrie, asst supt preparatory dept Green Bay Business College, 222 and 224 N Adams.

Teetshorn Frank E, train dispatcher G B, W & St P R R, cor Adams and Pine.

Tenner Jacob F, saloon, 118 N Washington.

Tennis Alexander, saloon, 547 S Washington.

Tennis Henry, grocer, 625 S Jefferson.

Tennis John L, chief of police, 222 N Washington.

Tennis Leonard J, railroad ties, 1102 Walnut.

Tennis Oliver, grocer, 820 Crooks.

Thomas Edward, plumber, 320 N Washington.

Thompson Rev H W (Methodist), 509 Chicago.

Thrall Preston F, ship builder, The Boatmont.

Tilton Frank, Editor and Newspaper Correspondent, 1018 Cherry.

Trich James, saloon, 1259 Main

Tyrell Emerson L, jeweler, 236 N Washington.

United States Customs, Charles Hartung deputy collector, 105 N Washington.

THE BROADWAY HOTEL, HEADQUARTERS FOR COM-MERCIAL MEN. WEST SUPERIOR, WIS.



HERRMAN SMITHS,

MANUFACTURER OF

WAGONS, BUGGIES and SLEIGHS.

BLACKSMITHING AND HORSESHOEING.

931 to 935 MAIN ST., COR. WEBSTER.

GREEN BAY, WIS.

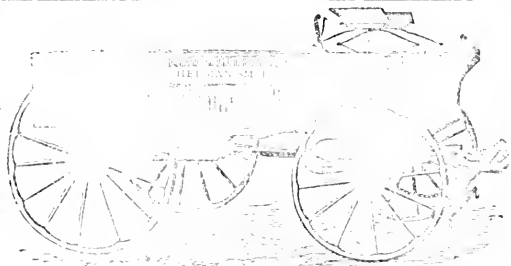

A. M. REINECKE.

H. C. WENDORFF.

REINECKE & WENDORFF,

Bedding Plants and Cut Flowers

ALWAYS ON HAND.

Designs for Funerals and Wedding Parties Promptly Furnished.

SPECIAL ATTENTION GIVEN TO

LANDSCAPE GARDENING.

Orders by Telegraph will receive Prompt Attention.

112 South Jefferson St.,

GREEN BAY, WISCONSIN.

TELEPHONE No. 120.

**Chicago & Grand Trunk Ry. The Favorite Route East
VIA NIAGARA FALLS.**

United States Express Co, Frank H Fuller agent, 229 Pine.
United States Internal Revenue J H Leonard deputy collector, 105 N Washington
United States Marine Hospital (St Vincent's Hospital), Dr Ben C Brett surgeon-in-charge, 626 S Quincy.
United States Pension Surgeons (Board of), Dr Ben C Brett pres, Dr Frank L Lewis treas, Dr Harts M Beck sec (meets every Wednesday), Citizens' Nat'l Bank bldg.
United States Signal Service Weather Bureau, T Franklin Schiey observer, 212 N Washington.
Van Beck John L, general store, 201 S Quincy.
Van Den Busch Peter, scavenger, 2 miles e.
Van den Heuvel John, saloon, 221 Cherry.
Van Deuren Henry, saloon, 330 Main.
Van Deuren & Son (Guilelmus J and Peter J), general store, 332 N Adams.
Van de Zande John, saloon, 231 Main.
Van Dycke O Brewing Co, Octavia Van Dycke propr, 718 Chicago.
Van Dycke & Lecomte (Gules Van Dycke, Charles Lecomte), drugs, 225 Main.
Van Erbeck Bernard, saloon, 215 Main.
Van Ermen Frank, harness, 229 Main.

Van Kessel Frank, propr American House, n e cor Washington and Walnut.
Van Kessel John, saloon, 1281 Main.
Van Ruusmalen Rev Wm (Catholic), cor Doty and Adams.
Van Schandyl Martin, grocer, 723 Main.
Van Schyndle Mrs Antoinette, grocer, 1107 Main.
Vermeine Eli J, clothing, 127 N Washington.
Vilim Frank, grocer, 124 S Monroe ave
Vincent Constantine, cabinetmaker, 328 Main.
Waggoner Wm H, Gen Passenger Agent Hart's Steamboat Line, Dock foot of Cherry.
Wagner Wm P, Cash Citizens' National Bank, 128 N Washington.
Walker M H, real estate, 11th and Pine.
Warren Albert A, insurance, cor Adams and Pine.
Watermolen Henry, propr Adams House, 209 N Adams.
Wauters Peter, saloon, 318 N Adams.
Weise George A, wagonmaker, 130 S Washington.
Weise-Hollman Co, Albert Weise pres, Charles W Weise sec, crockery, 301 N Washington.

HART'S STEAMBOAT LINE

1891.

DAILY ROUTE
BETWEEN
Green Bay, Sturgeon Bay, Menominee,
Menasha and Marinette, and once a
week to Cedar River and Leathampton.



PROPELLER C. W. MOORE
Leaves Green Bay daily.

Except Sunday, at 7:30 a.m., leaves Green Bay for Sturgeon Bay, Marinette, Menominee, and Menasha, returning at 2:00 p.m.
RETURNING.
Leaves Menominee (except Saturday) at 6:00 p.m., Marinette at 6:30 p.m., Sturgeon Bay at 9:00 p.m., and arriving at Green Bay at 3:00 a.m.; on SUNDAYS leave Menominee at 12 noon.

Green Bay and Mackinac Route, FANNIE C. HART and EUGENE HART.

The New Steamers

Will run during the season of navigation between Green Bay and Mackinac, making close connections with the
LACEN & Co. and the Commercial Line, for Port Huron, Detroit, Toledo, Cleveland and Eastern ports, and
others to the "Soo" and Lake Superior Ports. GOING EAST, Leaves Green Bay every Tuesday, Thursday and
Saturday Evenings at 8 o'clock. GOING WEST, Leaves Mackinac every Monday, Thursday and Saturday Evenings
at 10 o'clock. ESCANABA, GARDEN and MAINA ROUTE. The Steamer WELCOME
Runs daily, leaving Garden at 6 a.m., Nainut at 7 a.m., Fayette, Sault, arriving at Escanaba at 11 a.m.
RETURNING, leaves Escanaba at 1 p.m. The Steamer WELCOME connects at Escanaba with the boats on the
Green Bay and Mackinac route.
H. W. & C. B. HART, Managers, Green Bay, Wis.

Post's Fair, Carriages, Hacks, Busses and Sleighs for Sale Cheap
10, 12 and 14 Fourth St., Fond du Lac, Wis.

Weissmueller Miss Angeline, music teacher, 721 Walnut.
 Weissmueller Louis P, cigar mfr, 124 S Monroe ave.
Wellens Joseph A., Propr. City Saloon, 224 Main. (*See also, p. 256.*)
 Western Union Telegraph Co. Miss Mina Strachan mng'r, 323 N Washington.
 Whitecomb Walter S, carpenter, 231 S Washington.
 White Henry J, livery, Main nr Bridge.
 White Rev Lorenzo J (Presbyterian), 417 S Adams.
 Wiest Rev Joseph S (Catholic), 413 Milwaukee.
 Wigman Miss Ella M, stenographer, 201 N Washington.
Wigman & Martin (John H M Wigman, Patrick H Martin), Lawyers, 201 N Washington.
 Wilmet Miss Rosalie, midwife, 1149 Walnut.
 Wilson Wm B, milk, 2 miles w.
 Winter Thomas, sewing machines, 226 N Washington.
Wisconsin Telephone Co., Edwin P Parish Mng'r, 202 N Washington.
 Wolter Herman A, physician, 213 N Washington.
 Woodlawn Cemetery Assn, Fred Harbut pres, Gustave Kuestermann sec, Henry B Baker treas, Henry M Reincke supt, 112 S Jefferson.
 Woodruff H W, milk.
 Zeise Louis, gardener, 2 1/2 miles s e.
 Zentzius Joseph, saloon, 1104 Main.
 Zilkoski Louis P, barber, 211 Pine.
 Zilles John, saloon, 428 Pleasant.
 Zilles Matt, saloon, 224 Pine.
 Zimmer Woldemar, music teacher, 214 N Washington.
Zimmerman Charles W (Danville & Esche), Boots, Shoes and Rubbers, 309 N Washington.

GREENBUSH. A village on Mullett river, in Sheboygan county, 20 miles west of Sheboygan, the county seat, 2 1/2 southwest of Glenbeulah, the nearest railroad station, and 7 northwest of Plymouth, the nearest banking point. Streets twice daily to Glenbeulah. Population, 200. Mail, daily. George Higgins, postmaster.

Francy Thomas, hotel and blacksmith.
 Herrling Rudolph, saw mill.
 Kench Ed, music teacher.
Kench & Thackray, General Store.
 Miller H S, wagonmaker.
 Pfel Valentine G, cheese mfr.

Schnare Henry, shoemaker.
 Sullivan Daniel T, blacksmith.
 Thackray Henry, notary.
 Wade H C, hotel and justice.
 Welman Rev (Baptist).
 Woodward Rev J M (Methodist).

GREENFIELD. Milwaukee county
Name changed to North Greenfield.

GREEN GROVE. A post office in Clark county, 35 miles northeast of Nellyville, the county seat, and 6 west of Colby, the nearest railroad station and banking point. Stages semi-weekly to Colby. Population, 20. Mail, semi-weekly. E C Meyers, postmaster.

Meyers Emil C, General Store and Cheese Mfr.
 Meyers Henry, hotel.

GREEN LAKE. A postoffice in Green Lake county, 10 miles south of Darford, the county seat, and 9 southwest of Ripon, the nearest railroad station and banking point. Stages twice weekly to Ripon. Population, 100. Mail, tri-weekly.

Briggs W C, general store.
 Hamilton Fred, general store.
 Hill H R, hotel.

GREEN LAKE STATION. Green Lake county. *See Darford.*

GREENLEAF. A village on the M & N. R. R., in Brown county, 15 miles southwest of Green Bay, the county seat, and 11 south of De Pere, the nearest banking point. Population, 350. Exp., Am. Tel., W. U. C. P. Wenzler, postmaster.

Albright Edward, wheelwright.
 Beumann H, shoemaker.
 Blindauer John, constable.
 Day Charles W, saw mill.
Day C W & Son, General Store.
 Day E B, livery.
 Day Philander, meat market.
 Dillon Charles, saloon.
 Ellis J V, wheelwright.
 Ferrington J W, blacksmith.
 Ficker H, railroad, exp and tel agent.
 Grant N J, pianos and organs.
 Johns August, blacksmith.
 Koehler Otto, mason.
 Korotea O G, carpenter.
 Lawton C A, lime kiln.
 Luoke Albert, hotel.
 Luoke C F, general store.

North Star Iron Works. Capacity, 500 hands—Engineers, Machinists, Founders, Boiler-makers, IRISH MACHINERY CO., Millwrights, Saw Mill Machinery, Mining Machinery, Carries and Bush Ashland, Wis.—Wisconsin. Speed Engines, Boilers, Power Transmitting Machinery, etc. See p. 6

Loeke Wm, grain elevator.
 McGowan P J, insurance.
 Meyer H F, cheesemaker.
 Norris C L, justice.
 Sullivan James, live stock.
 Willhams Wm, flour mill.
Wueger C F, Restaurant.

GREENSTREET. A postoffice in Manitowoc county, 16 miles northwest of Manitowoc, the county seat, and 19 northwest of Branch, the nearest railroad station. Manitowoc is the nearest banking point. Stages to Manitowoc. Population, 150. Mail, semi-weekly. Joseph Zelinka, postmaster.

Doubek Wenzel jr, wagonmaker.
 Kotick & Co, well borers.
 Krejcarek Joseph, builder.
 Marek Frank, blacksmith.
 Tuma Wenzel, apiarist.
Zelinka Joseph, Justice.

GREENVILLE. A farmers' postoffice in Outagamie county, 10 miles northwest of Appleton, the county seat, and 3 east of Medina, the nearest railroad station. Appleton is the nearest banking point. Mail, semi-weekly. W. G. Jamison, postmaster, farmer and millwright.

GREENWOOD. A prosperous village on Black river, in Clark county, 16 miles north of Neillsville, the county seat and bank location, and 13 south of Withee, the nearest railroad station. Stages daily to Neillsville and Withee. Population, 400. Mail, daily. L. W. Larson, postmaster.

Alton Miss Nellie, milliner.
 Anderson T A, general store.
 Andrews George C, blacksmith.
 Bailey D E, furniture.
Begley Wm H, Hotel.
 Buland G L, physician.
 Carter Mrs F M, milliner.
 Dangley & Begley, saw mill.
 Greenwood Chemistry Assn.
 Greenwood Mercantile and Mfg Co, general store and stove omfrs.
 Hartson A A, justice.
 Hunt H W, general store.
 Johnson Henry, barber and confectioner.
 Peterson E las, boots and shoes.
 Pfeifer Frank, meat market.
 Pratt E T, grocer.
 Schofield Robert, saw mill.
 Smith P M, wagonmaker.
 Stevens P M, harnessmaker.

Syth Thomas, blacksmith.
Thomas H J, General Store and Drugs.
 White A M, hardware.

GREGORY. On the M., St P. & S. Ste M. Ry, in Polk county, 35 miles from Osceola Mills, the judicial seat, and about the same distance from New Richmond. Population, 25. Z R. Ayres, postmaster.

Baurman J, grocer.
Herber & McCarty, Saw Mill.

GRESHAM. In Shawano county, 12 miles northwest of Shawano, the county seat, shipping and banking point. Population, 70. Mail, semi-weekly. A. G. Schmidt, postmaster.

Dudeck August, blacksmith.
 Fisher Joseph, saloon.
 Herman G, blacksmith.
 Hoffman Max, saloon.
 Huhn G J, justice.
 Huhn & Lichten, general store.
 Madet Joseph, mason.
 Marx Nicolaus, wagonmaker.
Schmidt August G, General Store and Saw Mill.

GRIMM'S. A postoffice on the M., L. S. & W. Ry, in Manitowoc county, 14 miles northwest of Manitowoc, the county seat and nearest banking point. Population, 20. Mail, daily. Exp., U. S.

Comey O H, saloon.
 Cook & Brown Lime Co.
 Cooney M L, saloon.
Elauch Peter J, General Store.
 Kabat P, saloon.

GROVER. A postoffice in Marquette county, 7 1/2 miles south of Montello, the judicial seat, banking and shipping point. Mail, semi-weekly. John Foster, postmaster.

Foster John, Farmer.
 Robichaw Charles, grist mill.
 Strong Lot, builder.
 Thompson Bros, builder.

HADLEYVILLE. On Low's creek, in Eau Claire county, 10 miles south of Eau Claire, the county seat, railroad and banking point. Stages to Eau Claire and Whitehall. Population, 100. Mail, tri weekly. A. A. Goff, postmaster and grocer.

HAGER CITY. On the C., B & N. Ry, in Pierce county, 12 miles south of

WEIS BROS. MILWAUKEE, WISCONSIN, Refined Wines.

Ellsworth, the judicial seat, and 3 from Red Wing, Minn., the nearest banking point. Tel., W. U. Exp., Am. Population, 75. J. Park, postmaster.

Brown S L, hotel.
Hueffner Paul, grain.
Lever Nicholas, hotel.
Milton J W, railroad, exp and tel agt.
Pumpkin H, saloon.

Schnicht Conrad R., Agricultural Impts, General Store and Grain.
Thayer R E, groceries and crockery.

HALDER. On Kennedy creek, in Marathon county, 22 miles southwest of Wausau, the judicial seat, and 9 west of Mosinee, its nearest shipping and banking point. Population, 100. Mail, semi-weekly. Josephine Heissel, postmaster.

Heissel John, Saw Mill and Grocer.

HALE. A postoffice on Elk creek, in Trempealeau county, 10 miles northeast of Whitehall, on the G. B., W. & St. P. R. R., the county seat, nearest banking point and railroad station. Population, 25. Mail, tri-weekly. C. M. Olson, postmaster.

Hovre Ole O, general store.
Olson C M, Farmer.

HALE'S CORNERS. A post village in Milwaukee county, 7 miles southwest of Milwaukee, the county seat, nearest railroad station and banking point. Stages to East Troy, Franksville, Caldwell and Milwaukee. Population, 500. Mail, daily. J. Dreyfuss, postmaster.

Barker W W, fruit grower.
Bishop Fred, saloon.
Conrad Adam, dairy.
Dryfuss Joseph, Propr Western Hotel and Justice.
Haeck Rev John (Lutheran).
Haly Otto, painter.
Hart Joseph, mason.
Hartung Andrew, wagonmaker.
Hicks Eli, carpenter.
Horn Wm, flour mill.
Korber Henry, meat market.
Laudum Wm, mason.
Neussel Otto, hotel.
Ruehle August, blacksmith.
Sale R G, physician.
Schmidt Henry, Agricultural Impts.
Schuler Henry, shoemaker.
Smith James, general store.
Western Hotel, Joseph Dryfuss propr.
Young P, harnessmaker.

Zechinato F, shoemaker.
Zube Henry, General Store.

HAMBURGH. In Marathon county 18 miles northwest of Wausau, the county seat, usual banking and shipping point. Population, 50. Mail, semi-weekly. H. E. Voigt, postmaster.

Hasche D, saw mill.
Kunze Herman, shoemaker.
Matz F T, farm impts and saloon.
Sellin Henry, saw mill.
Voigt Henry E, Land Agent.

HAMILTON. A postoffice on Willow creek, in Waushara county, 16 miles southeast of Wautoma, the county seat, and 9 northwest of Berlin, the nearest railroad station and banking point. Stages daily to Berlin, Spring Lake and Wautoma. Population, 25. Mail, daily. Thomas E. Decker, postmaster.

Decker Thomas E. Dairy, Blacksmith and Saw Mill.
Sprague Mrs E L, music teacher.
Wilcox J R, cheese mfr.

HAMLIN. On Beef river, in Trempealeau county, 18 miles northwest of Whitehall, the county seat and banking point, and 3 from Eleva, the nearest railroad station. Stages to Whitehall and Eau Claire. Population, 250. Mail, tri-weekly. R. Bowers, postmaster.

Bush S, hardware.
Hobinger Gilbert, General Store
Howery S, blacksmith.
Jenson Knut, hotel.
Lampman A, hotel.
Odell David, hotel.
Olson Thomas, grocer.
Readfield John, sorghum mill.
Readfield Warren, carpenter.
Rusling, flour mill.
Youman David, druggist.

HAMMOND. An incorporated village on the east div. of the C., St. P., M. & O. Ry, in township of same name, St. Croix county, 16 miles east of Hudson, the judicial seat, 3 west of Baldwin, the nearest banking point, and 260 northwest of Milwaukee. Exp., Am. Tel., W. U. Population, 500. B. E. Grinnell, postmaster.

Andress Jerome B, propr Gardiner House.
Anderson Peter C, farm impts.
Boothby Eugene L, physician.

Carney Timothy J., bus and day line.
 Cave Frank G., livery.
Cooley & Rich, Drugs and Groceries.
 Cummings Alexander, blacksmith.
 Davis James P., physician.
 Davis & Co., hardware.
 Dean Michael F., propr Hammond House.
 Deneen Dennis, shoes and groceries.
 Ebert W J., ice cream saloon.
 Fithian Joseph B., farm inputs.
 Fithian Mrs Sarah J., dry goods.
 Francis George L., dentist.
 Gardiner Bros, meat market.
 Gerdiner House, Jerome B. Address propr.
Grinnel Bert E., Druggist.
 Hammond Brass Band, John Wachendorf leader.
 Hammond House, M Dean propr.
 Hanson Bros, hay and straw.
 Havekost Mrs Mary, dressmaker.
 Hill & Hawkins, cr. mry.
 Jennes Albert G., farm machinery.
Johnson Melvin A., General Store.
 Kean Henry, feed mill.
 Kyes Zadok S., hardware.
 Lee J F., carpenter.
 McGovern John, general store.
 McMahon John, lawyer.
 Miller Edward L., furniture.
 Morris Cephus B., wagonmaker.
 Murphy Miss Celia, music teacher.
 Murphy James, lve stock.
 O'Donnell Mrs Bridget, general store.
 Patterson Melvin H., lve mover.
 Patterson Phinley L., barber.
 Pierce Wm, railroad, exp and tel agt.
 Plumb Amos, shoemaker.
 Riley Patterson, carpenter.
 Ring Patrick, apirist.
 Roberts Creamery and Cheese Co, Hill & Hawkins proprs.
 Rose Wm, grain and lime.
 Sabin James B., f. w. rancher.
 Shannon Angus, blacksmith.
 Smith Rev George W., Methodist.
Thayer Andrew P., General Store.
 Thayer John, judge.
 Trickey Bros, masons.
 Wachendorf John, carpenter.
 Wheeler Jacob S., carpenter and mason.
 White Rev Wm - Catholic.
 Wright Bros, hay and straw.

HANCOCK. On the Wis. Central div. N. P. R. R., in Waushara county, 15 miles northwest of Watrous, the county seat, and 5½ from Plainville, the nearest bank location. Population, 150. Tel., W. U. Exp., N. P. C. W. Moors, postmaster.

Erley, physician.
 Eubank T., hotel.
 Hales B L, druggist.
 Hirst W C, bla. smith.
 Miner S, physician.
 Moors Bros, lve stock.
Moors Bros & Co., General Store and Grain.
 Moors G E, feed mill.
 Moors I, justice.
 Ordway J, harnessmaker.
 Thomas C H, justice.
 Wetmore Mrs J P, restaurant.
 Wiley J F, general store.
 Wiley O, restaurant.
 Wiley W C, railroad, exp and tel agt.
Wood E C., General store.
 Yout E C, billiards.

HANERVILLE. A country post office in Dane county, 20 miles southeast of Madison, the county seat, and 5 south east of Stoughton, its banking and shipping point. Population, 15. Mail, daily. J. C. Cannon, postmaster and farmer.

HANEY. A post office in Crawford county, 28 miles northeast of Prairie La Pien, the county seat, and 10 L. west of Bescober, on the C. M. & St. P. Ry, the nearest railroad station and banking point. Population, 20. Mail, semi weekly. C. W. Lathrop, postmaster.

Carlson Wm, mason and plasterer.
 Dowling James, notary.
Lathrop C W., General Store.
 Lathrop P A, saw mill.
 Taft A, carpenter.

HANOVER. A post village on the C. M. & St. P. Ry, at the junction of the C. & N. W. Ry, in Rock county, 8 miles southwest of Janesville, the county seat and nearest banking point. Population, 185. Tel., W. U. Exp., Adams and Am. E. G. Brown, postmaster.

Arnold F & Co, general store.
 Beckman A, grist mill.
 Brokenbush C, carpenter.
 Child F B, express agt.
 Damrow C, blacksmith.
 Dittmer W H, carpenter.
 Ehringer E, shoemaker.
Ehringer & Brown. General Store.
 Fesler E S, shoemaker.
 Hager George, justice.
 Hansen Rev O, Lutheran.
 Lee Wm & Son, blacksmiths.
 Luckie J C, wagonmaker.

ILLINOIS CENTRAL R. R. DIRECT ROUTE to all POINTS in NORTHERN IOWA.

364

I I A N

WISCONSIN STATE GAZETTEER

H A R

Scoufield E J, nursery.
 Wilcox G B, express agt.
 Zienow M, hotel.

HANSEN. On the Hemlock river, and on the C. M. & St. P. Ry, in Wood county, 11 miles northwest of Grand Rapids, the seat of justice and banking point. Population, 300. Exp., Am. M. R. Hansen, postmaster.

Hansen M P. General Store, Saw Mill, Railroad Express and Telegraph Agent. Roehms & Nehling, stove mntrs.

HARMONY. In Vernon county, 16 miles southwest of Viroqua, the judicial seat and banking point, and 8 from Genoa, the nearest shipping point. Mail, semi-weekly. T. I. Stevenson, postmaster.

Oliver Lizzie, physician.
 Stevenson Wm S, blacksmith.

HARRISON. Calumet county. *See Darby.*

HARRISON. On the M., L. S. & W. Ry, in Lincoln county, 10 miles northeast of Merrill, the county seat. Population, 200. Tel., W. U. Exp., U. S. W. II. Bissell, postmaster.

Bissell W H. Mgr Wisconsin Valley Lumber Co.
 Gruber F J, railroad, exp and tel agent.
 Wisconsin Valley Lumber Co, gen store.

HARRISVILLE. A post village on the Montello river, in Marquette county, 8 miles northwest of Montello, the county seat, and 5 east of Westfield, the nearest railroad station. Montello is the nearest banking point. Stages tri-weekly to Westfield. Population, 100. Mail, tri weekly. M. J. Farrington, postmaster.

Blakley Ettie, music teacher
 Dee Wm, cooper.
 Detert Bros, flour mill.
Farrington M J. General Store.
 Frank August, black-smith.
 Gupta L S, hotel and saloon.
 Ranglet J A, carpenter.
 Schmitz Herman, furniture.
 Schmitz Theodore, blacksmith.
 Schults Oseur, shoemaker.
 Sund Rev C (Lutheran).

HARTFORD. Is situated on the C., M. & St. P. Ry, in township of same name, Washington county, 18 miles southwest of

West Bend, the seat of justice, and 27 northwest of Milwaukee. First settled in 1844, and incorporated as a city in 1853. Now contains Congregational, Methodist, Episcopal, German Methodist, Catholic, Universalist, German Reformed and Lutheran churches, 2 schools, saw and flouring mill, a plow factory, a turn hall capable of seating 350, a collar factory and a weekly newspaper, the *Hartford Press* (Rep.). Pike lake, 2 miles east, supplies large quantities of ice, and the Pike Lake Ice Co. last year shipped 4 000 car loads. Bee culture is an important industry, and grain, produce, wool, live stock and bee supplies form the shipments. Telephone communication with Pike Lake. Exp., Am Tel., W. U. Population, 1,800. Charles Smith, postmaster.

Alton Michael, hotel.
 Amidon Bros (Willard R and Ur), jewelers.
 Amidon Chester G, apdarist.
 Anglesker Jacob A, saloon.
 Arenberg Henry, saloon.
 Barney Montgomery L, dentist.
 Beck Julius, blacksmith.
 Bergman Frederick, saloon.
 Bernhart Miss Julia, dressmaker.
 Blum Peter, basket mfr.
 Brink Charles L, wholesale eggs.
Butterfield E J. Kirk, Attorney and Counselor, and District Attorney; Collections Promptly Made, Office Over Nansawen's Drug Store.
 Clifford Bros (Dennis W and John), marble works.
 Coerper Bros (Edward J and George C), general store.
 Crandal Bros (Otho C and Oron B), painters.
 Cundal Seneca T, apdarist.
 Crowfoot Abel, flour mill.
 Curphey Wm, carpenter.
 Deming Christian, propr Wisconsin House
 Dempsey James, shoemaker
 Dennison, Jackson & Co (John C Dennison, Dwight Jackson, John G Liver), general store
 Denny Miss Lena, music teacher.
 Foley Timothy, farm impts.
 Frey Mrs Adam, general store.
 Frey Bros (Philip and John), meat market.
Gasper House, Adam B Maeller Propr. (*See adv. opp.*)
 Graham John, farm impts.
 Guillaume Wm, barber.
Edna Adolph. Undertaker.
 Hircenberg Henry, saloon.
 Hartford City Band, Wm Coerper director.

Bicycles and Safeties.

Catalogues **JULIUS ANDRAE,**
 Free. 225 W. Water Street, MILWAUKEE.

Hartford City Brewery, Jacob Portz Propr.
Hartford Press, J M Le Count & Son Proprs. (See ads, below.)
 Hauser Conrad, grain buyer.
 Hecker Miss Bertha, dressmaker.
 Hepple Engelbert, saloon.
 Hess George N, hardware.
 Hicks Isaac, horse trainer.
 Hollenstein John, baker.
 Hosig Nicholas, shoemaker.
 Hesterman & Batz (Mathias Hesterman, Lorenz Batz), well drillers.
 Jergens Mrs Elizabeth, notions.
 Johnson Charles C, druggist.
 Jordan Bruno, drayman.
 Kaiser Miss Bertha, milliner.
 Kendall J O & Co (James O Kendall), flour mill.
 Kissel Louis, hardware.
 Konrad Bros (August and Philip), grain elevator.
 Krantz Peter, saloon.
 Kroeger Herman W, barber.
Laubenstein A G & Co (Adolph G and Julia M Laubenstein), General Store, Dry Goods, Groceries and Grain.
 Laverenz Leo, mineral water manfr.
 Leach Mrs Valorous, dressmaker.

Le Count James M, Real Estate.
Le Count J M & Son (James M and Frank M), Proprs Hartford Press. (See ads, below.)
 Liertz Peter J, wagonmaker.
 Lohr Charles F, general store.
 Loos George L, harnessmaker.
 Loth Traugott, shoemaker.
 McIntosh Mrs Frank, dressmaker.
 Marston Samuel L, physician.
 Menzel Wm, cigar manfr.
 Morgan Lyman C, justice.
Mueller Adam B, Propr Gaspar House. (See ads, below.)
 Mueller George, meat market.
 Mueller Herman, saloon.
 Munn & Co (Eli and Mrs John Munn), house movers.
 Nanscawen Bros (Reginald H and Wm O), druggists.
 Nehrbass Laurence, saloon.
 Nehrbass Tobias, burial case manfr.
 Pierce Wm, carpenter.
 Pike Lake Ice Co (James S Sanborn, Michael J Heister).
 Place Benjamin W, apiarist and glove manfr.
Portz Jacob, Propr Hartford City Brewery.

GASPAR HOUSE

ADAM B. MUELLER, Proprietor.

The Only First-Class House in Town.

LARGE SAMPLE ROOMS FOR THE USE OF COMMERCIAL MEN.

The Patronage of the Traveling Public Solicited.

HARTFORD, - - WISCONSIN.

MRS. J. C. SUNDERLAND,
PHOTOGRAPHER



OLD PICTURES of all kinds
 Copied and Enlarged.
PORTRAITS
 In Oil, Water Colors India Ink and Crayon
HARTFORD, WIS.
 Patronage solicited.

THE
HARTFORD PRESS

EIGHT COLUMN FOLIO WEEKLY.
 The LEADING PAPER of WASHINGTON COUNTY in NEWS and CIRCULATION.
 PLAIN AND ORNAMENTAL JOB PRINTING
 Done with Neatness and Dispatch.
 Correspondence solicited.
 J. M. LeCOUNT & SON, Proprs., HARTFORD.

Chicago & Grand Trunk Ry. The Favorite Route East
 VIA NIAGARA FALLS.

START RIGHT

THE BRYANT & STRATTON
CHICAGO BUSINESS COLLEGE
gives a complete preparation for
business, including shorthand.

366

HAR

WISCONSIN STATE GAZETTEER

HAR

MEDICAL BATTERIES, H. PETERSEN, Electrician and Mill, 207 Reed Street, Milwaukee, Wis.

Prien Frederick, saloon.
 Probst Rev C (Lutheran).
 Radke & Hall (John Radke, George F Hall), blacksmiths.
 Rane Theodore, jeweler.
 Reilly Mrs B milliner.
 Reynolds Frank S, druggist.
 Rogers Ezra M, physician.
 Rogers Frederick W, physician.
 Root George W, justice.
 Rowell Horace V, farm impts.
 Rowell & Co (E Gilson, Dwight Rowell, J Ross Rice, Smith M Seeley), farm impt m frs.
 Ruhl Bros (Adam J and John), painters.
 Sanborn Plumer W, railroad agent.
 Sawyer Miriam W, Lawyer and County Judge.
 Sayes James C, saw mill.
 Schoenke Miss Lena, dressmaker.
 Schneider Henry, carpenter.
 Schoeneich & Buckreus (Theodore Schoeneich, John Buckreus), carpenters.
 Schumann Henry H, dentist.
 Schwalbe Wm, wagonmaker.
 Shinner Patrick, hotel.
 Smith Charles, postmaster and insurance.
 Stacey Alexander J, livery.
 Stacey Edward, livery.
 Stark Mrs Adam, general store.
 Sunderland Mrs J C, Portrait and Landscape Photographer. (See ad, p 365.)
 Taylor Henry B, livery.
 Tibbosky Frank, boots and shoes.
 Turner Chester, carpenter.
 Turn Hall, Turn Verein proprs.
 Uber Bros (Charles and Richard), tanners.
 Unglhub Henry, insurance.
 Voss Wm, veterinary surgeon.
 Werner John, blacksmith.
 Westenberger Peter, furniture.
 Wheelock Mrs Clara E, music teacher.
 Wheelock Hiram H, apiarist.
 Wilmot Frank P, book agent.
 Wisconsin House, Christian Deming prop.
 Wrensch & Wapp Miss Matilda C Wrensch, Miss Barbara D Wapp, dressmakers.
 Zummer Rev Nicholas M (Catholic).

HARTLAND. On the C., M. & St. P. Ry, in Waukesha county, 11 miles northwest of Waukesha, the county seat, and 8 east of Oconomowoc, the nearest banking point. Population, 500. Tel., W. U. Exp., Am. H. E. Salsich, postmaster.

Audley T B & Son, elevator.
 Ban Henry, saloon.

Blitsch Jacob, tailor and barber.
 Burr John A, General Store.
 Carpenter C E, lumber.
 Chapman Henry, photographer.
 Davison Rev J B (Congregational).
 Donovan & Schwager, blacksmiths.
 Gerbensky Charles, livery.
 Gorman Thomas, propr Hawthorne Hotel.
 Granger W J, hotel.
 Halzer M, basketmaker.
 Hansen Hans, village marshal.
 Hanson Frederick W, wagonmaker.
 Hawthorne Hotel, Thomas Gorman propr.
 Jacob H, carpenter.
 Jensen Jeppe, mason.
 Jones Wm, well borer.
 Kerr Thomas, boots and shoes.
 Kerr W B H, elevator.
 Kranske John H, saloon.
 Larson Matthew, blacksmith.
 Le Roy Wm, General Store.
 Manigold Wm, flour mill.
 Mills Frederick, jeweler.
 Mount Disha, meat market.
 Nixon H B G, physician.
 Norton Bros, painters.
 Norton E F, gents' furnishings.
 Norton Joseph I, harness-maker.
 Norton Sarah, dressmaker.
 O'Brien W S, notary public.
 O'Brien W S & Son, Hardware.
 Olson E W, printer.
 Olson H O, furniture.
 Ordway Edward C, millwright.
 Panberg A, saloon.
 Pawling John, insurance agent.
 Rea Bros, carpenters.
 Robbins Addison, carpenter.
 Rowell Mark jr, poultry.
 Rumrill Byron J, railroad and exp agent.
 Salsich H E & Co, Lumber and Coal.
 Simonds C W, confectioner.
 Staps Fred A, general store.
 Travis E A, druggist.
 Warren Daniel, livery.
 Zalsler G W, prin public schools.

HARTMAN. A postoffice on the C., M. & St. P. Ry, in Columbia county, 9 miles south of Portage, the county seat and nearest banking point. Population, 30. Mail, daily. J. J. Moungey, postmaster.

Gray Eli, general store.
Moungey James N, Patent Medicines.

HARVEY. A postoffice in Jefferson county, 4½ miles west of Jefferson, the county seat, and 2½ south of Lake Mills, the nearest railroad station and banking

ILLINOIS CENTRAL R. R. DIRECT ROUTE to all POINTS in NORTHERN IOWA.

Chicago & Grand Trunk Ry. The Favorite Route East VIA NIAGARA FALLS.

HAR

AND BUSINESS DIRECTORY.

HAY

367

point. Stages tri-weekly to Jefferson. Population, 25. Mail, tri-weekly. H. B. Smith, postmaster.

Harvey Creamery, Robert Marshall propr. Howard B S, cooper. Marshall Robert, propr Harvey Creamery. **Smith H B & Sons**, Live Stock and Groceries.

HATCHVILLE. In Dunn county, 12 miles west of Menomonie, the judicial seat and banking point, and 8¹ from Knapp, the nearest rail approach. Mail by special supply.

Knapp & Son, General Store.

HATFIELD. A postoffice in Jackson county, 12 miles from Black River Falls, the judicial seat, and 8 from Mer-
tion, the nearest bank location. It is on the G. B., W. & St. P. R. R. R. B. French, postmaster.

HATLEY. A postoffice on the M., L. S. & W. Ry, in Marathon county, 16 miles southeast of Wausau, the county seat and nearest banking point. Population, 40. Exp., U. S. E. O. Mitchell, postmaster.

Farber R E, general store and saw mill.

HATTON. On Little river, in Waupeca county, 9 miles southeast of Waupeca, the county seat, and 6 south of Weyauwega, the nearest railroad station and banking point. Population, 35. Mail, semi-weekly. E. Dakin, postmaster.

Dakin Ezra, Farmer.

Fuller George, general store.
Roberts & Foster, flour mill.

HAUGEN. On the C., St. P., M. & O. Ry, in Barron county, 15 miles from Barron, the judicial seat and bank location. Population, 35. James Smith, postmaster.

Coon Adolph, general store.

HAWKINS. On the M., St. P. & S. Ste. M. Ry, in Chippewa county, 4 miles from Ingram and 50 from Chippewa Falls, the county seat. Exp., Am. Tel., W. U. Population, 40. H. W. True, postmaster.

Smith A A, railroad, exp and tel agt.

True H W, Guns and Sporting Goods.

HAWTHORNE. On Middle river and on the C., St. P., M. & O. Ry, in Douglas county, 19 miles southeast of Su-

perior, the seat of justice and bank loca-
tion. Population, 150. Tel., W. U. S. Swanberg, postmaster.

Ackerman J H, telegraph agent.

Anderson O F, justice.

Braters Warden, hotel.

Clark & Dundas, saw mill, 4 miles s.

Erickson John, town clerk.

Hart P O, general store.

McKennen & Goedel, saw mill.

Olson John, emigrant agent.

Phillips E L, saw mill.

Sauge S, general store.

Swanberg S, General Store.

HAYES. A postoffice on Oconto river, in Oconto county, 43 miles northwest of Oconto, the county seat, and 10 from Lena, the nearest railroad station. Shawano is the nearest banking point. Stages tri-weekly to Lena. Population, 200. Mail, tri-weekly. N. Hankwitz, postmaster.

Armstrong J M, justice.

Brownell T W, justice.

Burent Wm, mason.

Dickey Henry, justice.

Frost A C, justice.

Hankwitz Herman, General Store and Saw Mill.

Hayes Wm L, carpenter.

Krusckke Carl, mason.

Stralow Henry, blacksmith.

Strutz Henry, wagonmaker.

Suring Julius, saw mill.

HAYTON. A postoffice on the M. & N. R. R., in Calumet county, 2¹ miles southeast of Chilton, the county seat, and nearest banking point. Population, 250. Tel., W. U. Exp., Am. R. F. Connell, postmaster.

Connell Eros, General Store, Grain, Lumber and Coal.

Gephart George, wagonmaker.

Guenther & Applebaker, flour mill.

Hurst J A, cheese mfr.

Hurst John D, carpenter.

Johnson G, saloon.

Marble Head Lime Co.

Mutter Joseph, shoemaker.

Ormsby Lime Co.

Rechner Julius, General Store.

Schwitzer Philip, blacksmith.

Sievert Edward, blacksmith.

Sievert Gustav, harnessmaker.

Wagner Henry, hotel and saloon.

Wohr Christian, wagonmaker.

Chicago, Milwaukee & St. Paul Ry. The Popular Line to the West and Northwest

ILLINOIS CENTRAL R. R. DIRECT ROUTE to all POINTS in NORTHERN IOWA.

368

HAY

WISCONSIN STATE GAZETTEER

HAY

HAYWARD. The judicial seat of Sawyer county, is located on the Namakagon river and on the C., St. P. M. & O. Ry. 270 miles northwest of Milwaukee, and 58 south of Ashland. Settled in 1881, it has had a steadily increasing growth and now contains Catholic, Congregational and Lutheran churches, a graded public school, a bank, a public library and reading room, a hospital, saw, planing and feed mills, a town hall, grain elevator and court house, good hotels, and numerous large and well stocked special and general stores. An ably-edited and progressive weekly newspaper, the *Journal-News* (Rep.), is published. The city is lighted by electricity and has an excellent system of water works. Daily stages to Keshew, Round Lake and Glover. Tel., W. U. Exp., Am. Telephone connection. Mail, daily. Population, 1,500. Henry Beal, postmaster.

Alexander Wm, saloon.
American House, M D Buell propr.
Ames Henry H, saloon.
Anderson Jonas, saloon.
Arnold Freeman W, telegraph agent.
Beal Henry, Postmaster.
Beal Philip, baker.
Bennett Mrs L M, milliner.
Biegler Wm, Town Treasurer, Chief of Fire Department and Dealer in Meats and Ice.

Boyer Chris, shoemaker.
Boyle James, mason.
Brophy John F., County Judge, Justice of Peace, Abstractor and Real Estate.

Buchanan Ed N, blacksmith.
Buck Willis F, furniture.
Buell Milton D, propr American House.
Bunker Theodore, Undertaker, Court Commissioner and Propr Opera House.

Cerninghan James, county surveyor.
Christianson Otto, Register of Deeds and Abstractor. *(See title, opp.)*

Clapp George F, agent Am Exp Co.
Clapperton C H & Co (estate of C H Clapperton, John B Trowbridge), drugs, books, etc.

Clark Fred L, deputy U S marshal.
Commercial Hotel, Orrin T Haley Propr.

Cox Dr Hospital The, Dr Joseph P Cox Mgr, Dr Perry E Plumb Supt and House Physician.

Cox Dr Joseph P, Mgr The Dr Cox Hospital.
Duffy Thomas, saloon.

Dunham J H & Co (John H Dunham, A. len C McLean), meat market.

Erickson John, County Clerk.
Fox Avery N, saloon.
Fritzsche Paul, Indian goods.
Fuley Hans P, town clerk.
Gilbertsen Ole, saloon.

Haley Orrin T, Lumberman and Propr Commercial Hotel.
Hall & Linden (Charles F Hall, Gustav Linden), painters.

Hanson Ole, county supervisor.
Hanson & Simonson (Christian Hanson Peter Simonson), boarding house.
Harrington Mrs Effie, county supt school.
Harrington George, justice and milk dairy.
Hayward Electric Light, North Wisconsin Lumber Co proprs.

Hayward Free Library, Miss Carrie Miner Librarian.
Hayward Water Works, Peter Olsen supt.

Herman John, saloon.
Hogue Wm, propr Lavell House.
Holbert Ebenzer H, cash Sawyer County Bank and insurance.

Holt C T, jeweler.
Hubbard Charles L, county treas.
Hubbard Richard, supervisor.
Igoe Maurice, general store.
Johnson Fred C, tailor.
Jordan Wm, constable.

Journal-News The, Scott & Bunker Publis.

Keyser Jesse E, railroad agent.
Kurth Bernhard F, barber and baths.
Larsen & Olsen (Charles Larsen, Fred Olsen), saloon.

Lavell Frank, saloon.
Lavell House, Wm Hogue propr.
Lessard Adolph, county supervisor.
McElroy George H, photographer.

McGeorge Andrew W, confectioner.
McGeorge Mary, dressmaker.
McOmber O George, laundry.

McWilliams D & Bro (David and Archibald), proprs Namakagon Hotel.
Marquette Wm H, carpenter and deputy clerk of court.

Martinson Charles, carpenter.
Mettler J C, meat market.
Meiner Daniel I, General Merchandise.

Mishler Louis, Wines, Liquors, Cigars and Town Assessor.
Mockler Patrick B, carpenter.

Moreland Edward, coroner.
Moreland John E, grocer and confectr.
Moreland Oscar E, saloon.
Moshier & Martin (Orven W Moshier, James G Martin), grain and feed.

Chicago & Grand Trunk Ry.

The Favorite Route East
VIA NIAGARA FALLS.

Murphy James H, justice.
 Namakagon Hotel, D McWilliams & Bro
 proprs,
 Namakagon Lumber Co, R L McCormick
 pres, E H Holbert sec and treas, shingle
 mfrs.
 Ness Christian O, under sheriff.
 Ness & Hubbard (Christian O Ness, Isaac
 Hubbard), saloon.
 Nord Rev J E (Lutheran).
 North Wisconsin Lumber Co, Frederick
 Weyerhaeuser pres, Robert L McCormick
 sec and treas, general store and
 saw mill.
 Olson Peter, clerk circuit court.
Olson & Johnson (Ole Olson, Elias
 Johnson), Wines, Liquors and Cigars.
 Opera House, Theodore Bunker propr.
 Packard George A, livery.
 Pederson Arne, tailor.
 Pederson Christian, saloon.
 Pion Louis J, restaurant.
Plumb Dr Perry B, Supt and House
 Physician The Dr Cox Hospital.
 Powers Wm, general store.
 Ramsdell Dewitt, blacksmith.
 Rice Prof O E, prin public school.
 Riordan John F, district attorney.
 Roberts Wm, brewers' agent.
 Sabean Wm, constable.
 Sawyer County Bank (capital and surplus,
 \$70,000), R L McCormick pres, E H
 Holbert cash.
 Scott & Bunker (Ellsworth J Scott, Theo-
 dore Bunker), publs Journal-News.
 Shafer Horace D, carpenter.
 Shue Henry B, sheriff.
 Sievek August, brewers' agt.
 Smith Charles J, blacksmith.
 Smith Mrs J C, matron The Dr Cox Hos-
 pital.
 Suckau Edward, harnessmaker.
 Thulin Nels, saloon.
 Tonstad Ole, saloon.

Trowbridge John B, physician.
 Walsh John, mason.
 Wilcox Mrs E C, milliner.

HAZEL GREEN. An incorporated
 village in Grant county, 32 miles southeast
 of Lancaster, the county seat, 5 south of
 Cuba City, on the C. & N. W. Ry, the
 nearest railroad station, and 10 north of
 Galena, Ill., the nearest banking point.
 Stages daily to Cuba City; fare, 50 cents.
 Population, 415. Mail, daily. J. Edwards,
 postmaster.

Bickett John, meat market.
 Byrne J B, live stock.
 Cornelisen Bernard, hotel.
 Crawford Jefferson, live stock.
Edwards James, Hardware.
 Genz Conrad, hotel and livery.
 Genz C & Son, farm impts.
 Gringer James, harnessmaker.
 Handley John, shoemaker.
 Harker & O'Brien, livery.
 Jenks H J, physician.
 Johnson Stephen, general store.
 Looney John J, blacksmith.
 Mills George, druggist.
 Pearce Richard, grocer.
 Reifstek L P, cattle dealer.
 Roberts R D, farm impts.
 Smith J W, blacksmith.
Thomas Josiah, General Store.
 Thompson F G, auctioneer.
 Trewartha Frank, meat market.
 Udelhoven Wm, barber.
 York H D, lawyer.

HAZELHURST. On the C. M. &
 St. P. Ry, in Oneida county, 26 miles
 from Rhinelander, the judicial seat, and
 268 from Milwaukee. Population, 200.
 Exp., Am. Tel., W. U. C. C. Yawkey,
 postmaster.

OTTO CHRISTIANSON, REGISTER OF DEEDS

SAWYER COUNTY.

HAYWARD, - - - WISCONSIN.

Abstract of Titles and Plats of Sawyer County Furnished on Application.

Gun Clubs and Trap Shooters! If in need of GUNS, ARTIFICIAL TARGETS and TRAPS,
 LOADED SHELLS, Etc., Write to or Call on JOHN MEE,
 MERCUS CO., 272 West Water Street, Milwaukee, Wis. Agents for Sycamore Special Trap Powder.

TRAVELERS INSURANCE CO. { M. N. MacLAREN, State Agent,
 -The Largest and Strongest Accident Insurance Company in the World.- } 20 CREAMERIE OF COMMERCE, MILWAUKEE, WIS.

Conrad Seth, constable.
 Manier John, hotel.
 Rooren O-car, railroad and tel agt.
Yawkey & Lee Lumber Co, General Store.

HAZELTON. A postoffice in Grant county, 25 miles northwest of Lancaster, the county seat, 3½ from Wyalusing and 1 from Bridgeport, the nearest shipping points, and 10 from Prairie du Chien, the nearest bank location. Population, 120. H. C. Jackson, postmaster.

Burns C, express and tel agt.
 Day James P, mason.
 Day Jerry M, mas n.
 Day & Handy, gate mfrs.
 Harvie James, builder.
Fitchison H C, Nursery.
 Shlake Jacob, justice.

HEART PRAIRIE. In Walworth county, 12½ miles northwest of Elkhorn, the county seat, and 8 from White Water, the nearest banking and shipping point. Population, 26. Mail, daily. C. P. Beach, postmaster.

Beach C P, Grocer.
 Cooley H, mason.

HEBRON. A village on Bark river, in Jefferson county, 10 miles southeast of Jefferson, the county seat, and 8 east of Port Atkinson, the usual shipping and banking point. Stages daily to Port Atkinson; fare, 35 cents. Population, 145. Mail, daily. C. C. Brown, postmaster.

Aplin Rev N J (Methodist).
 Bark River Cheese Factory.
 Barnes F J, flour and saw mill.
Brown C C, General Store.
 Brown E C, stage line.
 Cold Spring Cheese Co, creamery.
 Curtis Mark, justice.
 Excelsior Cheese Factory Co, creamery.
 Green L B, general store.
 Grogan C, blacksmith.
 Jones A W, billbirds.
 King Reuben, cooper.
 Lewis John W, constable and painter.
Lewis Lester B, General Store.
 Miner J B, wagonmaker.
 Otto Julius, flour mill.
 Rice G A, physician.
 Westfall H C, cooper.

HEDGE HOG. A postoffice in Door county, 46 miles northeast of Sturgeon

Bay, the seat of justice and nearest banking point. Population, 50. Mail, semi-weekly.
Tostenseu H, general store.

HEGG. A postoffice in Trempealeau county, 15 miles southeast of Whitehall, the county seat, S southeast of Blair, the nearest railroad station, and 15 northeast of Galesville, the nearest banking point. Stages tri-weekly to Franklin and Ettrick. Population, 700. Mail, tri-weekly. L. J. Quammen, postmaster.

Buc J B, blacksmith.
 Ettrick M A & Co, general store.
 Green E S, railroad, exp and tel agent.
 Herrel H N, live stock.
 Hovelsrud J E, music teacher.
 Knudson K S, pumps and farm impts.
 Neshim J, shoemaker.
 Quallv R D, stone mason.
Quammen L J, Live Stock Breeder.
 Quammen & Hallanger, grist mill.
 Underheim K L, carpenter
 Waldeland Rev O (Lutheran).

HEIGHTS. Richland county. *Name changed to Granite Heights.*

HEIN. In Clark county, 12½ miles from Milville, the judicial seat, banking and shipping point. Population, 159. Mail, semi-weekly. George Scheckheim, postmaster.

Artz Jacob, machine agent.
 Brown A, engineer.
Hein John, General Store.
 Niepert B, carpenter.
 Schmidt John, blacksmith.
 Schomer George, boarding house.
 Walter George, physician.

HELENA. A village on the Wisconsin river, and on the C., M. & St. P. Ry. in Iowa county, 18 miles northeast of Dodgeville, the county seat, and 5½ west of Arcua, the nearest banking point. Population, 80. Tel., W. U. Exp., Adams. C. A. McKenzie, postmaster.

Clancy T J, general store.
 Culvers & McKinzie Bros, orchestra.
 Helena Valley Mills, flour.
 Jones John L, flour mill.
McKenzie C A, Railroad, Express and Tel Agent.
 McKenzie W A, live stock.
 Villemonte Charles, shoemaker.
 Wandschneider G H, general store.

Leipold & Wiskocil, Architects and Superintendents,

N. W. Cor. of Grand and W. Water Sts., MILWAUKEE, WIS.

HEL AND BUSINESS DIRECTORY. HEW 371

HELENVILLE. A village on the C. & N. W. Ry. in Jefferson county, 6 miles east of Jefferson, the county seat and nearest banking point. Population, 500. Tel., W. U. Exp., Am. J. S. Haag, postmaster.

Barteld J, wagonmaker.
Haag A, saloon.
Haag J S, General Store.
Haag W C, carp-nter.
Koepple C & J, carpenters.
Koerner Rev John (Lutheran).
Menzel Paul, justice.
Moser J, blacksmith.
Reul A, lumber.
Riekerman G A, general store and saloon.
Schneider L F, railroad, exp and tel agt.
Schoeffl J P, blacksmith.
Schubert L, shoemaker.
Walther Andrew, saw mill.
Weber Mrs M, General Store.

HELLER. A special supply post-office in Lincoln county, 12 miles northeast of Merrill, the judicial seat, banking and shipping point.

HEMPEL. A postoffice in St. Croix county, 30 miles northeast of Hudson, the seat of justice, and 5 from Cylon, on the Wisconsin Central Line, the nearest shipping point. Mail, semi-weekly. G. Hempel, postmaster.

HENRIETTA. On Pine river, in Richland county, 15 miles north of Richland Centre, the county seat, nearest railroad station and banking point. Population, 100. Mail, tri-weekly. Emma Priest, postmaster.

King H, carpenter.
Priest E C, Sorghum and Woolen Mill.
Ryner M, saw mill.

HENRYSVILLE. A postoffice in Brown county, 15 miles southeast of Green Bay, the county seat, nearest railroad station and banking point. Stages, tri-weekly to Kewanee. Population, 40. Mail, tri-weekly.

Buckley D, saloon.
Buckman & Wittig, flour and saw mills.
Kelley E, blacksmith.
Osterloh J H, general store.

HERBERT. A settlement in Pierce county, 9 miles southeast of Ellsworth, the county seat, banking and shipping point.

Population, 45. Mail, daily. Andrew Herbert, postmaster.

Dodge F M, saw mill, 2 miles n.
Haessly George, cheese mfr.
Haessly Hugh, general store.
Herbert Andrew, Grocer and Farmer.
Romanse C S, blacksmith.
Strobel P J, wagonmaker.

HERMAN. A postoffice in Dodge county, 16 miles east of Juneau, the county seat, and 5 north of Rubicon, the nearest shipping point. Bank at Hartford. Population, 15. Mail, tri-weekly. Charles Ringle, postmaster.

Blank August, shoemaker.
Herman Farmers' Mutual Insurance Co.
Charles Ringle sec.
Ringle Charles, General Store.
Ringle Wm, justice.

HERSEY. A village on the C., St. P., M. & O Ry, in Saint Croix county, 28 miles east of Hudson, the county seat, and 9 east of Baldwin, the nearest banking point. Population, 300. Tri weekly stage to Cady Mills. Tel., W. U. Exp., Am. Richard Adams, postmaster.

Adams Richard, Confectioner and Stationer.
Anderson Nels, shoemaker.
Barnish Jacob, general store.
Breen James, well borer.
Dunran August, tailor and livery.
Davis D C & Sons, lumber.
Durrin W A, mill fixtures.
Felton A Y, lumber.
Frantz Charles, lumber and wood.
Frantz Henry, general store.
Jones Sylvester, Justice.
Lampert C D, justice and town clerk.
Nelson Nels, blacksmith.
Pache D & Co, well drillers.
Peek Richard, barber.
Pingrey Myron, saloon.
Ross & Evans, hay pressers.
Smith C J, railroad, exp and tel agent.
Smith J, farm impts.
Snowden C H, carpenter.
Teaty Herman, blacksmith.
Thompson T O, General Store.
Trickey Wm, hotel.
Whitcher Henry J, wagonmaker.

HEWITT. A station on the Wisconsin Central Line, in Wood county, 39 miles northwest of Grand Rapids, the seat of justice, and 4; southeast of Marshfield,

Chicago, Milwaukee & St. Paul Ry. The Popular West and Northwest Line to

the location of the nearest bank. Tel., W. U. Exp., N. P. Population, 250. Frank Cramer, postmaster.

Cramer Frank, Hardware.
Fetters D R, railroad, express and tel agt.
Gerl Joseph, shoemaker.
Kopf Bartel, saloon.
Marx Gerhardt, saloon.
Ruplinger Bros & Co, stove mufns.
Schneider Bros, saw mill.
Seidel Joseph, wagonmaker.
Senkbeil Fred, hotel and saloon.
Taylor J B, flour and feed.

HICKORY. In Oconto county, 24 miles northwest of Oconto, the judicial seat and nearest banking point, and 9 from Lena, the nearest shipping point. Mail, tri-weekly. Population, 50. G. H. Treccatin, postmaster.

Arvezon August, general store.
Clapp H, carpenter.
Dunham J, carpenter.
Gilkey H W, general store and justice.
Glynn James A, justice.
Johnson Henry, blacksmith.
Lord Harry, general store.
Moyle Miss M, music teacher.
Moyle Rev Wm (Methodist).
Peterson Michael, saloon.
Treccatin Thomas, General Store.

HIGH BRIDGE. Formerly known as Silver Creek, is on the Wisconsin Central line, in Ashland county, 18 miles southeast of Ashland, the judicial seat and nearest banking point. Population, 500. Exp., N. P. Tel., W. U. J. J. McGeehan, postmaster.

Ashland Iron and Steel Co, charcoal.
Cahill Frank, justice.
Hilderbrand Herman, constable.
Hotel High Bridge, J J McGeehan propr.
Johnson P, shoemaker.
Mogler, physician.
McGeehan J J, General Store and Contractor.
Owen George L, railroad, exp and tel agt.
Railroad House, Johnson Wolcott propr.

HIGHLAND. An incorporated village in Iowa county, 18 miles northwest of Dodgeville, the county seat, and 7 north of Cobb, the nearest railroad station. Montfort is the nearest banking point. Daily stage to Cobb. Population, 650. Mail, daily.

Aid John, harnessmaker.

Berg Sisters, milliners.
Blackney Hotel, Jacob Fecht propr.
Bolster Andrew, painter.
Bolster John, jeweler.
Briener Miss Jane, dressmaker.
Casper Michael, saloon.
Chab Mathias, wagonmaker.
Cholvin M A, hardware.
Collins W P, physician.
Dempsey Rev T (Catholic).
Dodd M, jeweler.
Dolphin & Guyon, milliners.
Egan Arthur J, Lawyer.
Fecht Jacob, propr Blackney Hotel.
Fecht Peter, blacksmith.
Frve Wm, meat market.
Geiler & Remden, meat market.
Grant P, saloon.
Gunn John W, constable.
Imhoff Anna, milliner.
Kaiser Joseph, carpenter.
Kasper Michael, hotel.
Kennedy T, Drugs and General Store.
Klinge C & Son, saloon.
Kotte Joseph, saloon.
Kreul Bernhard H, general store.
Lampe Henry, general store.
Lewis H, general store.
Lynch & Co, miners.
Michek Frank, tailor.
Mix Dr H P, Druggist.
Niebur A, saloon.
Niebur George, hardware.
Niedemeyer Sebastian, boots and shoes.
Nussbaum Henry, saloon.
Paynter T J, barber.
Sullivan Mary K, dressmaker.
Thierer Joseph, blacksmith.
Wambold Rev F A German Catholic).
Washa Frank, boots and shoes.
Widenfeller W O, painter.

HIKA. A village on the M. L. S. & W. Ry and Centreville creek, in Manitowoc county, 14 miles south of Manitowoc, the county seat, and 12 north of Shelbygan, the nearest banking point. Population, 300. Exp., U. S. Tel., W. U. Mail, daily. John Sachse, postmaster.

Aibers W T, justice.
Banman George, meat market.
Belitz Bros, hardware.
Bewersy Nicholas, tailor.
Centreville Brewing Co, brewers.
Ehrlardt Christopher, wagonmaker.
Fischer Carl, barber.
Heining L, knitting works.
Keune Charles, flour mill.
Kielsmeier F A, general store.

Knoll August, General Store.
 Knoll August jr, farm impts.
 Kehn Albert, brick mnfr.
 Kraus Alice, hotel.
 Luecke Fred, cheese mnfr.
 Luecke George, carpenter.
 Mill Gottlieb, hotel.
 Mill G & Bro, planing mill.
 Miller Mrs Ernestine, dressmaker.
 Pratt G S, railroad, exp and tel agent.
Sachse John, Boots and Shoes.
 Schmidick Ernest, harnessmaker.
 Tuerpe Oswald, hotel and saloon.
 Unger Enall, blacksmith.
 Witte & Fischer, brick mnfrs.

HILBERT. A village on the M. & N. R. R., in Calumet county, 8 miles north of Chilton, the county seat and nearest banking point, and 86 northwest of Milwaukee. It was settled in 1871, and now contains a Lutheran church, a district school and a cheese box factory. There are several cheese factories in the vicinity. Produce, cheese, lumber and grain are shipped. Population, 400. Tel., W. U. Exp., Am. J. K. Dayton, postmaster.

Ama Hermann, saloon.
 Apfin James C, justice.
 Arudt Carl, black-smith.
 Baer Michael, washing machine mnfr.
 Baer Michael jr, carpet weaver.
 Behrend Martin, carpenter.
 Bishop David, apiarist.
 Blanchard Merritt, apiarist.
 Brockmann Jacob, shoemaker.
 Buchmann Louis, meat market.
 Caity Mrs Margaret, milliner.
 Dayton Julius K, justice and insurance.
 Dorn George, auctioneer.
 Driessel Henry, physician.
 Duvigneand N L & Co (Nettie L Duvigneand), grain.
 Ecke August, lumber.
 Ecke Bros (John and Louis C), hardware.
 Ehrling Wm, mason.
 Fiesch Joseph, saloon.
 Gage L D & Bro (Lawson D and Clinton D) proprs Railroad House.
 Gilsdorf Andrew, blacksmith.
 Hilbert Hotel, John Meier propr.
 Hurig Peter, cooper.
 Jurgens Ludwig W, physician.
 Klumb Christopher D, railroad and exp agent.
 Krause Hermann, shoemaker.
Max Joseph, Wholesale Dealer in Grain, Flour, Feed, Seeds, Salt and Produce.

Meier John, propr Hilbert House.
Nelesen Mary, General Store.
 Olander Andrew, propr Wisconsin House.
 Orphal Theodore, saw mill.
 Phillippi Peter, saloon.
 Railroad House, L D Gage & Bro proprs.
 Reiter Peter G, farm impts.
 Roehrs Rev Henry (Lutheran).
 Runte Theodore, general store.
 Schumaker Bros (Peter and Gustav M), general store.
 Sherwood Cornet Band, Charles Ullrich leader.
 Stephan Edward, shoemaker.
 Thurmann Frederick, harnessmaker.
 Toms Wm, cheese mnfr.
 Welker Henry O, saloon.
 Welker Peter, painter.
 Wisconsin House, Andrew Olander propr.
 Zimmer Waldemar, grocer.

HILLSBOROUGH. A flourishing village on the west branch of Baraboo river, in Vernon county, 45 miles northeast of Viroqua, the county seat, 5 southwest of Union Centre, on the C. & N. W. Ry, the nearest railroad station, and 129 northwest of Milwaukee. Settled in 1851, it contains grist and saw mills, a brewery, 2 banks, 2 churches, a school and an opera house, capable of seating 500. A weekly paper, the *Hillsborough Scenery*, is published. Stages tri-weekly to Rockbridge and daily to Union Centre. Population, 500. Mail, daily. T. J. Shear, postmaster.

Akin B E, photographer.
 Bank of Hillsborough (capital, \$4,000), Wm Lind propr.
 Beranck Joseph B, general store.
 Bezucha Joseph, brewer.
 Blackburn Thomas H, restaurant.
 Ballo Joseph, saloon.
 Burdick Wm L, blacksmith.
 Clark Wm, general store.
 Cole Miss Mary, dressmaker.
 Cosgrove James A, barber.
 Cray M E, shoemaker.
 Doane Isaac, cooper.
 Exchange Bank (capital, \$20,000), Thomas J Shear propr.
 Field Albert, saw and stave mill.
 Fox Elias, apiarist.
 Hagenah Henry, saloon.
 Hammer R & Co (Robert Hammer, Charles F Kaufman, Robert Armbruster), hdwe.
 Hammer & Armbruster (Robert Hammer, Robert Armbruster), insurance.
 Heath Charles W T, propr Wisconsin Sentry.

THE BROADWAY HOTEL, NEW HOUSE, Elegantly Furnished, West Superior, Wisconsin.

Hillsborough Creamery Co, Charles J Lind pres, Wm Lind sec.
 Hillsborough Mill Co (Mrs J Mollinger, Mrs Otto Hammer, Mrs Armbruster), flour mill.
 Hillsborough Roller Axle Co, H Barney pres, E Hermer sec.
 Jameson Julia, dressmaker.
 Kolb John C, saloon.
 Kucha Thomas, tailor.
 Lenke Frederick G, harness.
 Lind Edward, harness.
 Lind Henry P C, general store.
 Lind Opera Hall, Wm Lind mngt.
 Lind Wm, general store and insurance.
 Linke Wm H, wagonmaker.
Mallow House, Augustus Mitchell Propr. (See adv. below.)
Mitchell Augustus, Propr Mallow House. (See adv. below.)
 Mitcher Andrew, furniture.
 Mohs August, general store.
 Moore Frank, deputy sheriff.
 Pinch C J, physician.
 Pinch Francis L, drugs and jewelry.
 Reeves H A, livery.
 Shear Thomas J, general store and propr Exchange Bank.
 Tracy J Frank, farm impts.
 Waite Mrs L L, milliner.
Webster Lewis H B, Pension Agent and Justice of Peace; Collections Promptly Attended to and Remitted. (See adv. below.)
 Wernick E V, refrigerators.
 Winslow A & Son (Loring Winslow), drugs.
 Wisconsin Sentry, C W T Heath propr.
 Worden & Blystone (James Worden, Wm Blystone), meat market.
 Zimmermann Edward, jeweler.

HILLSDALE. In Barron county, 7 miles from Barron, the judicial seat, banking and shipping point. Population, 15. Mail, tri-weekly. Antoine Rollet, postmaster.

Lee & Dickenson, saw and planing mill.
Rollet Antoine, General Store.

HILLSIDE. In Iowa county, 15 miles north of Dodgeville, the judicial seat, and 4 from Spring Green, its banking and shipping point. Mail, daily.

HINGHAM. A post village on Onion river, in Sheboygan county, 14 miles southwest of Sheboygan, the county seat, 9 from Sheboygan Falls, the nearest bank location and 24 east of Adell, the nearest railroad station. Population, 200. Mail, daily. Minnie Keller, postmaster.

Baldwin L H, justice.
 Botzer Rev Wm (Methodist).
 Bucher John, painter.
 Collar L T, physician.
Delavan & Stroub, Flour Mill.
 Flaig Christopher, produce.
 Hill L D, cooper.
 Hopeman Wm, cheese mfr.
 Ingles John, pumpmaker.
 Keller Charles, general store.
 Knaus G, tinsmith.
 Saecker A J, blacksmith.
 Tibbitts H, m dentaker.
 Tibbitts U J, photographer.
Ubricht Henry, General Store.
 Walsh Michael, meat market.
 Walsh P, hotel.
 York M C, blacksmith.

HIXTON. A village on the G. E. W. & St. P. R. R., and on the Trempe-

FRATERNITY. CHARITY. LOYALTY.

L. H. E. WEBSTER,
U. S. Pension Claim Agent
 AND
WAR CLAIM ATTORNEY.
 Collections Promptly Made and Remitted.
HILLSBOROUGH, WIS.

LOCK BOX No. 25.
 Henry Dillitt Post, Number 14, G. A. R., late of Co. K., 95th Regt. Ill. Vol. Inf.

MALLOW HOUSE.

GUS. MITCHELL, Propr.
 Fine Sample Room for Commercial Travelers.
 GOOD STABLING FOR TEAMS.
HILLSBOROUGH, - WIS.

Chicago & Grand Trunk Ry. The Favorite Route East
 VIA NIAGARA FALLS.

nearest railroad station. La Crosse is the nearest banking point. Stages tri-weekly to Midway. Population, 100. Mail, tri-weekly. A. O. Black, postmaster.

Black Anton O., General Store.
Christiansen C, flour mill.
Daily H H, carpenter.
Gunder A, meat market.
Hammer Ole, saw mill and blacksmith.
Hohnen Creamery Co.
Kettelson John, barber.
Livingston T B, railroad agent.
Monson M T, hotel.
Mowrey George P, express agent.
Sjolander C A., General Store.
Sjolander & Hammer, feed mill.
Wall Olof, hotel.

HOLY CROSS. A postoffice in Ozaukee county, 5 miles northwest of Port Washington, the county seat, and 3 east of Fredonia Station, on the M. & N. R. R., the nearest railroad station. Port Washington is the nearest banking point. Population, 30. Mail, semi-weekly.

Anzia Michael, boots and shoes.
Fraser & Mohr, live stock.
Marshall Joseph, grocer.
Mertz Jacob, General Store and Cheese Mfr.
Poull Peter, blacksmith.
Wester Henry, saloon.
Wolf Mrs C, saloon.

HOMER. A rural postoffice in Grant county, 22 miles northeast of Lanester, the county seat, and 6 southeast of Boscobel, the nearest railroad station and banking point. Stages semi-weekly to Boscobel and Castle Rock. Population, 25. Mail, semi-weekly. Henry Maxam, postmaster.

HOMEWOOD. A postoffice in Monroe county, 23 miles southeast of Smitha, the county seat, 4 north of Kendall, the nearest railroad station, and 12 south of Tomah, the nearest banking point. Mail, tri-weekly. Alexander McCaskey, postmaster.

HONEY CREEK. A village on creek of same name and on the Wis. Central Line, in Walworth county, 16 miles north east of Elkhorn, the county seat, and 7 northwest of Burlington, the nearest banking point. Population, 135. Exp., N. P. Tel., W. U. J. A. McIntosh, postmaster.

Beers John, blacksmith.
Blake C A, carpenter.

Clark A F, live stock.
Drummond D, stone mason.
Drummond J D, shoemaker.
Edward S, meat market.
Foote A J, railroad, exp and tel agt.
Fraser Charles, farm impts.
Gice Otto, boots and shoes.
Hubbard Rev G H (Baptist).
Kingston Wm, general store.
Kyburz F, feed mill.
McCanna C B, cheese mfr.
McIntosh Mrs C, milliner.
McIntosh J A. General Store and Coal.
Miller F A, hardware.
Millis P, painter.
Schady John, carpenter.
Schwartz John, justice.
Sidney Rev J B (Free Baptist).
Smith Rufus, blacksmith.
Vaughn S, pumps.
Warnington Wm, live stock.
Wilbur Lumber Co.

HOPE. A postoffice in Dane county, 9 miles east of Madison, the county seat and nearest banking point, and 3½ from Cottage Grove, the nearest railroad station. Mail, tri weekly.

HORICON. A village on Rock river and on the N. div. C., M. & St. P. Ry, in Dodge county, 51 miles northwest of Milwaukee, 6 northeast of Juneau, the seat of justice, and 6 southwest of Mayville, the nearest banking point. It contains a brewery, wagon factory, windmill factory and agricultural implement works. A newspaper, the *Dodge County Reporter*, is published and 4 churches are sustained. Shipments, grain and farm implements. Population, 1,200. Tel., W. U. Exp., Am. H. B. Marsh, postmaster.

Adams Wm S, propr Dodge County Recorder.
Anderson Mrs Susan M, milliner.
Bauer Henry F, meat market.
Beck Bernhard, boots and shoes.
Bossmanu Henry, saloon.
Broker Wm, sewing machines.
Chandler Isaac H, mfrs agent.
Clement Webster J, physician.
Cottrill M S, railroad and tel agent.
Day Charles B, physician.
Deierlein John L, brewer.
Derse James H, prin schools.
Dietz Louis, hardware.
Dodge County Recorder, Wm S Adams propr.
Dowe Carl, grocer.

North Star Iron Works. Capacity, 500 hands—Engineers, Machinists, Founders, Boiler-makers, PABISH MANUFACTURING CO. Millwrights, Saw Mill Machinery, Mining Machinery, Corliss and High Ashland, - - Wisconsin. Speed Engines, Boilers, Power Transmitting Machinery, etc. See P. 6

Proegkamp Rev Herman (Methodist).
 Prehhammer Charles, carpenter.
 Pischer John, commission.
 Pisher Rev W J (Methodist).
 Regul August, painter.
 Rebell Wilbur, mason.
 Rebes Frank, dentist.
 Freeman Martin, confectioner.
 Gessner Chris, creamery.
 Gessner Henry, prop't Horicon House.
 Gramlow August, blacksmith.
 Gramlow & Steinke (August Gramlow,
 Ferdinand Steinke), blacksmiths.
 Griswold Frank B, grocer.
 Groskopf Mrs John, saloon.
 Hart Colden A, harness.
 Hauff Fred, saloon.
 Heumlein Julius jr, blacksmith.
 Holst Rev C (Lutheran).
 Horicon House, Henry Gessner prop't.
 Horicon Light Guard Band, David Yorgey
 leader.
 Horicon Windmill Mfg Co, Gustav
 Kadies pres, H F Schultze sec.
 Lefe Frederick C, barber.
 Lamb Charles F, shoemaker.
 Leist Wm, grocer.
 Koppitsch Miss Lena, milliner.
 Ketschmer Emil A, jeweler.
 Krueger F W A, meat market.
 Krueger Henry F, general store.
 Krugel Eliza, dress-maker.
 Kruss Herman, shoemaker.
 Little John, painter.
 Marsh H B, postmaster.
 Melcher Fred A, general store.
 Menzel G, physician.
 Menzel L Wm, physician.
Miller & McIntyre (Herbert C Miller,
 James F McIntyre), Lumber and Coal.
 Otto Ferdinand, wagonmaker.
 Otto Henry, barber.
 Otto Henry jr, painter.
 Pack Thomas, saloon.
 Paldske August, livery.
 Powell Roscoe R, dentist.
 Proszlow Louis, lumber.
 Reitz Frank, saloon.
 Reifeld Charles W, insurance.
 Reifeld Frederick F, farm impts.
 Rogers Wm, upholsterer.
Sawyer E Ed, Lawyer.
 Schenmann M & Co (Moritz and Samuel
 Schenmann), general store.
 Schultze Henry F, furniture.
 Schwarz Carl, tailor.
 Sicks John J, grain.
 Slez Otto G, druggist.
Streeters Store, Prop'r Winter House.
 Thomas John L B, general store.

Van Brunt & Davis Co, Spencer E Davis
 pres, Charles L Butterfield sec, mfrs
 farm impts.
 Van Brunt & Wilkins Mfg Co, Daniel C
 Van Brunt pres, Arthur W Wilcox sec,
 mfrs farm impts.
 Walfrom Lawrence, saloon.
Winter House, Storrs Streeters Prop'r.
 Wood John, merchant tailor.
 Yorgey John M, agt Am Exp Co.
 Young Nicholas, bed spring mfr.
 Zedler August, carpenter.

HORN'S CORNERS. In Ozaukee
 county, 10 miles from Port Washington,
 the judicial seat, and 4 from Cedarburgh,
 its shipping point. Population, 150.
 Mail, daily. H. Schellenberg, postmaster.

Koepke F, shoemaker.
 Kreuter George, wagonmaker.
 Leopold I, express agent.
 Reinhold Miss L, milliner.
Schellenberg H, General Store,
 Cheese Mfr and Justice.
 Schubert Fred, feed and saw mill.
 Steinike Frank, wagonmaker.
 Wollner George, saloon.

HORTONVILLE. On the M. & L. S.
 & W. Ry, in Outagamie county, 14 miles
 northwest of Appleton, the judicial seat,
 and 7 southeast of New London, the near-
 est banking point. It was settled in 1849,
 and now contains Catholic, Methodist,
 Lutheran and Baptist churches, a graded
 school, a flouring mill, a saw mill and a
 syrup factory. Exp., U. S. Tel., W. U.
 Population, 450. Charles Banke, post-
 master.

Arlington Hotel, Louis Jacquot prop'r.
 Banke Charles H, general store.
 Bartley Lawrence, horse breeder.
 Benjamin & Steffen (David Benjamin, Pe-
 ter Steffen), well owners.
 Bierford Henry, railroad, exp and tel agt.
 Brown Martin, mason.
 Buck Andrew, harnessmaker.
 Buck Miss Anna, music teacher.
 Buck Charles F, general store.
 Buck Herman T, insurance.
 Buckman Ottomer, shoemaker.
 Castleton Frederick, apdarist.
 Collar Webb, saloon.
 Collins Louis, mason.
 Davis Melvin, mason and house mover.
 Dawson Josiah C, photographer.
 De Ford Rev A M (Methodist).
 Diestler Albert, carpenter.

WEIS BROS. MILWAUKEE, CHICAGO AND CALIFORNIA WINES.

Diestler Company (Herman and Charles Diestler), Lumber Mfrs and Builders; Dealers in Building Material. Dunn Thomas, dray.

Fountain Roller Mills, Loysen & Grootemaat Proprs.

Gansen Albert, druggist.

Gates Porter J., propr Gates House.

Gitter Wenzel, blacksmith.

Givins Miss Lizzie, dress-maker.

Graef Anton, general store.

Hagen Bros (Chris and John), meats.

Haller Adolph, hardware.

Hardacker Henry D., physician.

Hortonia House, Mrs Peter Miller propr.

Hull Irving S., millinery.

Hull James W., syrup mfr.

Jacquot Louis, propr Athegton Hotel.

Klein Frank, saloon.

Loysen & Grootemaat (Peter U

Loysen, John G Grootemaat), Proprs

Fountain Roller Mills.

Lyon James, grain dealer.

McMeekin James, barber.

McMurdo James H., sewing machines.

McMurdo & Hodgins (Robert McMurdo,

David Hodgins), stone quarries.

Miller Mrs Peter, propr Hortonia House.

Mitchell Rev Wm (Baptist).

Mueller Mrs John, saloon.

Nash & McMurdo (Henry Nash, James H

McMurdo), live stock.

Osgoodby Melvin, notions.

Peter Conrad, furniture.

Pett Rev M G (Baptist).

Pett Mrs M G, music teacher.

Reineking John, physician.

Richter Michael, wagonmaker.

Rideout Albert F., druggist.

Rodgers Edward, jeweler.

Root Wm, principal schools.

Schulz Charles A., harness-maker.

Schwebs Emil, blacksmith.

Schwebs Gustav, Propr Schwebs Hotel and Livery Stable; First-Class in Everything. (See ads, below.)

Schwebs' Hotel, Gustav Schwebs Propr; Everything New; Good Sample Rooms; First-Class Livery in Connection. (See ads, below.)

Spalding Edward, blacksmith.

Torrey Samuel, insurance.

Ulshofer Frank, saloon.

Waite Frank & Co (Frank and Herman Waite), well borers.

Walton Jesse, restaurant.

Weis Albert, furniture.

Wiekart Edward, meat market.

Zuehlke Gustav, farm machinery.

HOUGHTON. Is located on the C. St. P. M. & O. Ry. in Bayfield county, 2½ miles south of Bayfield, the judicial seat, and 3¼ from Washburn, the nearest banking point. Population, 209. Mail, twice daily. Wm. Hartley, postmaster.

Babcock & Smith, quarry.

Hartley Bros, Stone Quarry and Stone Saw Mill.

Prentice Brownstone Co, quarry.

HOULTON. A postoffice on the St. Croix river, in St. Croix county, 7 miles northwest of Hudson, the county seat, and ½ of a mile northeast of Stillwater, Minn., the nearest railroad station and banking point. Population, 400. Mail, daily. Albert L. La Rue, postmaster.

Dreschler W M, saloon.

Fee Wm A, meat market.

Fisher J, grocer.

Gottiss P, saloon.

Jewell O M, blacksmith.

La Rue Albert L, General Store.

SCHWEBS' HOTEL

GUSTAV SCHWEBS, Proprietor,
HORTONVILLE, WIS.

This Hotel has been recently rebuilt and refurnished throughout, and ranks First-Class.

Good Sample Rooms on the Ground Floor.

FIRST-CLASS LIVERY IN CONNECTION.

The Proprietor takes pleasure in this announcement, and hopes to merit a share of the Traveling Trade.

Located at the M., U. S. & W. Ry's Depot.



Chicago & Grand Trunk Ry. Palace and Dining Cars
ON ALL THROUGH TRAINS.

Chicago & Grand Trunk Ry. Palace and Dining Cars ON ALL THROUGH TRAINS.

HOU AND BUSINESS DIRECTORY. HUD 379

Nagler H C, saloon.
St Peter G, grocer.

HOWARD'S GROVE. A village on the Pigeon river, in Sheboygan county, 7 miles northwest of Sheboygan, the county seat, nearest railroad station and banking point. Stages daily to Sheboygan. Population, 28. Mail, daily. E. Stolzenburg, postmaster.

Abt C, shoemaker.
Bartz Fred, mason.
Bodenstab Fred, justice.
Bedow M, harnessmaker.
Fosterling Herman, hotel.
Fronne August, saw mill.
Fuhrmann August, carpenter.
Gibbs D, express agent.
Kirchbeck Henry, cheese mfr.
Kohl W, general store.
Lahr M, general store.
Leshermann A, telegraph agent.
Miller Henry, saw and grist mill.
Mutzbauer George, hotel.
Neumann Fred, carpenter.
Neumeister Louis, wagonmaker.
Reisch Charles, blacksmith.
Stolzenburg Elmer, General Store.

HOWARD'S PRAIRIE. Also known as Franklin, is in Milwaukee county, 16 miles southwest of Milwaukee, the judicial seat and nearest banking point, and 5 from Oakwood, the nearest rail approach. Population, 20. Mail, weekly.

HUBBARD. Formerly known as Phipps, is a postoffice and flag station on the C., St. P., M. & O. Ry, in Sawyer county, 5 miles northeast of Hayward, the county seat and nearest banking point. Population, 21. Mail, daily. C. L. Hubbard, postmaster.

Empire Lumber Co, logs.
Hail & Apple, logs.
McDonald Allen, logs.
Paulson George, cabinetmaker.
Webb C E, Hotel.

HUBBLETON. On Crawfish river and on the C. M. & St. P. Ry, in Jefferson county, 16 miles northwest of Jefferson, the county seat, and 5 1/2 east of Waterloo, the nearest banking point. Population, 10. Exp., Am. Tel., W. U. J. R. Griggs, postmaster.

Due David, apiaulist.
Edwards Wm, sorghum mfr.
Griggs C G, general store.

Griggs E R, Justice and General Store.
Griggs L C, constable.
Hintz C F, shoemaker.
Honziker John, carpenter.
Kehone F, blacksmith.
Repstine J H, railroad, exp and tel agent.
Sonmerfeldt C F, cheese mfr.

HUD CITY. A post village on Pine river, in Richland county, 11 miles north of Richland Centre, on the C., M. & St. P. Ry, the county seat, nearest railroad station and banking point. Stages tri-weekly to Richland Centre, Hillsborough and intermediate points. Population, 115. Mail, tri-weekly. E. B. Clark, postmaster.

Clark E B & Co, General Store.
Clark H G, grist and saw mill.
Helt Bros, hoop mfrs.
Koch Bros, hardware.
Mellewn John E, wagonmaker.
Ray & Clark, poultry.
Sprague Daniel, apiaulist.
Sutton Robert, hardware.

HUDSON. Beautifully located on the St. Croix river, in the western portion of St. Croix county, of which it is the judicial seat, is an incorporated city on the E. div. C., St. P., M. & O. Ry, on the R. P. br. of the same road, 231 miles northwest of Milwaukee. It contains a steam roller mill, a saw mill, a large chair and furniture factory, a cooper shop, 2 breweries, a broom factory, Baptist, Methodist, Lutheran, Presbyterian, Congregational and Catholic churches, good graded schools, a Catholic and high school, a hospital, 2 banks, the First National and the Hudson Savings Bank, railroad repair shops, an opera house and a music hall, capable of seating 500 and 300 respectively, water works, an electric light plant which lights the city, and 2 weekly newspapers, the *Star and Times* (Rep.) and the *True Republican* (Dem). Wheat, flour, live stock, general farm produce and lumber are shipped. The city has an excellent volunteer fire department of 25 members, 2 hose carriages and a hook and ladder truck. Tel., W. U. Exp., Am. Population, 3,000. H. F. Dinsmore, postmaster.

Addison Wm, bus and hack line.
Andrews Wm B, County Treasurer.
Ansley Langdon, dry goods.
Arquist Otto W, cork circuit cut.
Baker & Helms (Henry C Baker
Engene W Helms), Attorneys at Law.
(See adv., p 380)

ILLINOIS CENTRAL R. R. DIRECT ROUTE to all POINTS in NORTHERN IOWA.

BAKER & HELMS,

Attorneys-at-Law,

HUDSON, - WISCONSIN.

Practice in all Courts.

Ball Allen, shoemaker.
Balsam A & Son (Amos and James P), shoes.
Barney Rev John A (Catholic).
Bartlett John E, plasterer.
Bashford & Disney (John M Bashford, Charles A Disney), lawyers.
Beard Thomas, furniture.
Beggs Wm, boots and shoes.
Bench Joseph, clothing.
Bever Jacob, painter.
Birkmore C J & Co (Christian J Birkmore, Guenerius Roising, Elias S Larson), general store.
Bishop Mrs H S, bird dealer.
Blichfeldt O P, general store.
Borge John, saloon.
Bowron Mrs Clara, dressmaker.
Boyd Philo Q, druggist.
Bradford Samuel J, Attorney-at-Law.
Bradley Wm C, hog breeder.
Brown Robert, painter.
Brunswick House, Isaac Flett Propr.
Bunker James A, General Insurance and Justice of Peace.
Burnley Rev Charles T (Presbyterian).
Butler Miss Maggie, dressmaker.
Caldwell Wm V, dry goods.
Campbell & Schwarz (James H Campbell, Adolph J Schwarz), barbers.
Carroll Patrick H, chief of police.
Carroll Terence, barber.
Central House, John A Moe propr.
Champlin Horace D, livery.
Chapin Hall House, Rufus Farr Propr.
Christiana House, Ole Christianson propr.
Christianson Ole, propr Christiansa House.
Cline George D, Propr True Republican.
Coon Calvin P, meat market.
Coon Daniel W, dairy.
Corbally Mrs J E, dress-maker.

Crandall Lorenzo, mgr Farmers' Co-op. ative Union.
Crary Edward, insurance agent.
Crosby Henry W, fruits.
Cross Charles A, stenographer.
Crowe Wm H, books.
Dalley James G, dairy.
Day Charles L, sheep breeder.
Denniston Charles Y, Real Estat. Loans and Abstracts.
Dinsmore Henry F, postmaster.
Dinsmore Robert, insurance.
Dinsmore & Karras (Robert Dinsmore, Albert Karras), farm impts.
Dinsmore & White (Robert Dinsmore, D los M White), insurance.
Dippo Mrs Elizabeth A, milliner.
Drolsam Elling, Propr Merchants' Hotel.
Egloff Bros (Frank V and Wm A), cig-mnfis.
Evas Wm S, justice.
Evas & Co, general store.
Farmers' Co-operative Union, Lorenz Crandall mgr, grocers.
Farr Rufus, Propr Chapin Hall House.
Finegan Mrs Emma L, dressmaker.
Firemen's Library.
First National Bank (Capital ad. Surplus, \$75,000), John A Hubbard Pres. D C Fulton Cash, J B Goss Asst Cash.
Fletcher Mrs W C, milliner.
Flett Isaac, Propr Brunswick House.
Frear James A, lawyer.
Fulton David C, casb First Natl Bank.
Fulton D G & Co (David C and Marcus A Fulton), real estate.
Fulton Marcus A, whol teas, etc.
Gibson Rev George (Episcopah).
Glover John E, land and lumber.
Goodwin Mrs Sarah W, dress-maker.
Goss J B, asst cash First Natl Bank.
Grant Brothers (Wm M and Benjamin L fruit growers).
Graves John, live stock.
Graves John W, cattle breeder.
Greene Garry L, flour mill.
Gridley Mrs L J, boarding house.
Hall Alfred W, feed mill.
Hansen Christian, blacksmith.
Hanson Charles C, saloon.
Hanson Chris, boarding house.
Hanson Louis, carpenter.
Harding Frank D, books and auctioneer.
Harrington Joseph H, hardware.
Harris Andrew, propr Oleson House.
Hatch Wm B, grocer.
Heggen John J, tailor.
Helt L B, painter and bill poster.
Henning & Jaggar (John O Henning, Hent; B Jaggar), drugs.

Bicycles.

All kinds and Prices. Second-Hand Wheels for Sale. Catalogues Free. **JULIUS ANDRAE**, 225 W. Water Street, MILWAUKEE.

OLIVER WENDELL HOLMES

WILTROUT'S

FOR NERVOUS DISEASES.

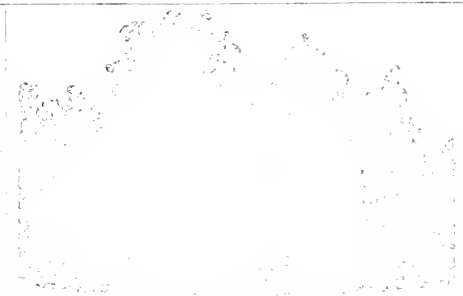

DR. IRVING D. WILTROUT, Founder,

HUBSON,

WISCONSIN.

A Private Winter and Summer Resort Exclusively for the Treatment of

Diseases of the Brain and Nervous System,

Including Nervous Diseases of Children, Nervous Prostration, Neurasthenia, Motor and Sensory Affections, as well as all forms of Hypertension, Paralysis, Neuralgia, Spinal Affections, Chorea, Incontinence, Ataxia, Senility, etc.

Gynecological Cases Taken when Complicated by Nervous Derangement.

MILD CASES OF MENTAL DISEASE,

are admitted to the Open Air Hospital at a Moderate and safe rate of charge. Mental Disorder of this nature is positively curable. WE DO NOT TALK OF "EPILEPTIC" or "Chronic" as properly classified.

FORMS OF TREATMENT EMPLOYED. Plain, Electric, Russian and Turkish Baths, Massage and Swedish Movements, all forms of Electricity.

EVANT PARLORS. FINE GYMNASIUM. TRAINED NURSES.

Appointments Elegantly Furnished. Electric Beds, Improved Elevator, Perfect Hot and Cold Water System; Ventilated by a Steam Fan, heated by Hot Water.

TERMS REASONABLE.

For further information, address

IRVING D. WILTROUT, M. D.,

Supt. and Phys.-in-Charge,

HUBSON, WIS.

HUDSON AND BUSINESS DIRECTORY. HUDSON 383

Hilyard & Mills (James Hilyard, Alvrado S Mills), poultry breeders.
 Hochstein A & J (Anton and Joseph), shoos.
 Hoffman Deitrich, grocer.
 Holmes Z G, music teacher.
 Holmes Orville, gunsmith.
Hosford & Young (George R Hosford, Theodore F Young), Flour and Feed.
 Howard Timothy, saloon.
 Hubbard John A, pres First National Bank.
 Johnson Furniture Co, Calvin R Coon pres, James B Martin sec and treas.
 Hudson Savings Bank (capital, \$25,000), Alfred Goss pres, Alfred J Goss cash.
 Hudson Saw Mill Co (capital, \$75,000), Julius G Ingram pres, George P De Long sec.
 Hudson Star and Times, Byron J Price publ.
 Hubbard John A, lumber mnfr.
Humphrey Herman E, Attorney-at-Law.
Hustop James W, Clothier and Merchant Tailor.
 Joseph Samuel, wagonmaker.
 Johnson Frederick, meat market.

Johnson J S & Co (John S Johnson, Ernest E Gatchell), druggists.
 Johnson Samuel C, physician.
Johnson W J & Co (Wm J Johnson, Calvin R Coon), Livery. (See ads, below.)
 Jones Harvey, printer.
 Jones Jephtha E, insurance.
 Jones Jerome B, farm impts.
 Jones J E & Bros (Jephtha E, Horace W and Henry), notions.
 Karras A & Co (Albert Karras), harness.
 King Charles F, physician.
 Kinney Andrew J, lawyer.
 Kircher Peter, contractor.
 Ladies' Library Association.
Lake View House, Thomas Monahan Propr.
 Larson Augustus P, cooper.
 Lee Rev G H T (Lutheran),
 Leicester Frank, boots and shoes.
 Leslie Rev Robert (Baptist).
 Lewiston Charles, county clerk.
 Lichtstern Bernhard, clothing.
 Linden August, saloon.
 Linn Peter P, junk dealer.
 Lowe Grover S, musical instruments.
 Lucks J J & Son (John J and Oscar J), grocers.

GEORGE RIEDEL,



Lager Beer

BREWER,

HUDSON, - WIS.



W. J. JOHNSON & CO.,

PROPRIETORS OF COON'S

Livery, Sale & Boarding Stable

A very Large Stock, and Rigs of all kinds
 Furnished Promptly.

Barn on Third St., rear of Chapin Hall House,
 HUDSON, WISCONSIN.

Chicago & Grand Trunk Ry. Palace and Dining Cars
 ON ALL THROUGH TRAINS.

YOUNG LADIES WANTED!

THE BRYANT & STRATTON COLLEGE OF BUSINESS PREPARES YOUNG LADIES TO DO ACCEPTABLE WORK IN BUSINESS OFFICES.

384

HUD

WISCONSIN STATE GAZETTEER

HUI

McClellan James A, capt ferry boat.
 McCutcheon Wm, cattle breeder.
 McDiarmid Wm H, cattle breeder.
 McDonald Mrs Alexander, boarding house.
 McGuire Bernard, propr ferry boat.
 McIntire Harvey E, physician.
 McNair Mining Co, J A Wilson pres,
 George W La Pointe sec.
 Maguire Frank, saloon.
 Malmgreen Andrew, carpenter.
 Martin Charles, plasterer.
 Martin George W, cattle breeder.
 Menkey Louis T, druggist.
 Merchants' Hotel, Ebbing Drolsum propr.
 Meyer Joseph, junk dealer.
 Miner Charles, veterinary surgeon.
 Moe John A, propr Central House.
 Moelet Nicholas, propr St Croix House.
 Moffatt John S, lawyer.
Monahan Thomas, Propr Lake View House.
 Montman Wm, brewer.
 Mosier Miss Lovilla, supt schools.
 Moss Thomas F, photographer.
 Mules John, ice.
 Munson George S, horse breeder.
 Nelson John B, saloon.
 Nelson Martin, painter.
 North Lemuel, real est ate.
 Odenwald Charles, carpet weaver.
 Oids Oliver H P, broom manfr.
 Oleson House, Andrew Harris propr.
 Olish Peter S, carpenter.
Oliver Wendel Holmes sanitarium, Irving D Wiltrout, M D, Propr. (See adv, p 381)
 Olund Emil, manfr hoop machinery.
 Olund Mis Emil, music teacher.
 Opera Hall, Wm H Crowe propr.
 Otis Alvin H, wagonmaker.
 Otis & Son (Wm M and Frank P), hardware.
 Palmer Moses P, grocer.
 Park Hotel, C A Pearley propr.
 Pearley Charles A, propr Park Hotel.
 Penman James, cistern builder.
 Peterson Olof W, jeweler.
 Phipps Wm H, land commissioner C, St P, M & O Ry.
 Price Byron J, publ Hudson Star and Times.
 Randall George, justice and insurance.
 Reid Ray S, county judge.
 Richardson Alvin D, cattle breeder.
Riedel George, Lager Beer Brewery. (See adv, p 383)
 Roe Reuben S, agt C, St P M & O Ry.
 Roe Samuel & Co (Samuel Roe, Wm H Crowe), grocers.

Rusch Julius, milk.
 St Croix House, Nicholas Moelet propr.
 St Croix Valley Band, Charles McDowd, leader.
 Scott & Semple (Miss Sarah L Scott, Mrs Cora Semple), dressmakers.
 Silliman Dwight, physician.
 Simmons Horace M, veterinary surgeon.
 Skousgard Christian, saloon.
Slater George, Furniture.
 Slater & Hunt (George Slater, Simon Hunt), undertakers.
Smith Julius S, Furniture and Undertaker.
 Spooner John C, lawyer.
 Strecker Elias A, general store.
 Strong George, county surveyor.
 Taylor Horace A, propr Electric Light Plant.
 Tresidder Rev John (Methodist).
 Trieb Henry, harness.
 Trudell Frank, barber.
True Republican, George D Clive Propr.
 Warner Frank M, drayage.
 Warner Wm W, musical instruments.
 Watson Miss Sarah, milliner.
 White Delos M, creamery.
 White Mrs Grace E, stenographer.
 Whitten Melgar, dentist.
 Widmeyer Andrew, barber.
 Williams Thompson E, hardware.
 Willow River Milling Co, John Comstock pres, John R Arnew sec.
 Wilson Joseph W, register of deeds.
Wiltrout Irving D, Mayor and Propr. **Oliver Wendel Holmes** Sanitarium. (See adv, p 381)
 Wingender John H, dentist.
 W C T U, restaurant.
 Wood Wm, gardener.
 Woodman Edward E sec C, St P, M & O Ry.
 Yeorg Louis, brewer.
 Young Theodore F, sheriff.
 Zimmerman Albert, saloon.

HUILSBURGH. A village in Dodge county, 15 miles east of Juneau, the county seat, and 34 north of Rubicon, the next est railroad station. Hartford is the next est banking point. Population, 55. Mail tri-weekly. Peter Fleury, postmaster.

Batz Charles, lumber manfr.
 Bernit D, carpenter.
Fleury Peter, Boots and Shoes.
 Frey John, cheese manfr.
 Gallasch Bros, founders.
 Keefe M, blacksmith.

ILLINOIS CENTRAL R. R. DIRECT ROUTE to all POINTS in NORTHERN IOWA

Krahn A, wagonmaker.
Krahn F F, farm impts.
Steiner M, cheese mfrs.
Lielke August, general store.

HULL. A postoffice in Portage county, 6 miles northeast of Stevens' Point, the seat of justice, shipping and banking point. Population, 50. Mail, tri-weekly. Frank W. Muzzy, postmaster.

Muzzy Frank W, Grocer.
Vaughan A, feed mill.
Wadgish M, saw mill.
Walkush A, saloon.

HUMBIRD. On Hall's creek and on the C., St. P., M. & O. Ry, in Clark county, 17 miles southwest of Neilsville, the county seat and nearest banking point. Population, 200. Tel., W. U. Exp., Am. A. Alderman, postmaster.

Alderman Albert, Grocer and Stationer.
Austin M, shoemaker.
Boyd & Watters, saw mill.
Carbino Henry, grocer.
Chaffee A J, harness.
Clark W H, insurance agent.
Clinton Dewitt, photographer.
Crandall G W, general store.
Gorden Mathew, saloon.
Hartman H, blacksmith.
Hein V, flour mill.
John Julius, saloon.
Houghton E P, notary.
Hubbell A W, mason.
Kendt Gustav, wagonmaker.
Simons F J, Hardware.
Sires O D, railroad, exp and tel agent.
Sparks H A, constable.
Travis Charles B, furniture.
Webster B, hotel and livery.
Zimmer P, shoemaker.

HUMBOLDT. Brown county. See Miller.

HUNT. Dunn county. Name changed to Red Cedar.

HUNTING. A postoffice on the M., L. S. & W. Ry, in Shawano county, 26 miles southwest of Shawano, the county seat. Clintonville is the nearest banking point. Population, 50. Mail, daily. L. A. Bessey, postmaster.

Bessey L. A, Real Estate.
Opferman Bros, general store.

Turner Bros, saw mill.
Wisconsin Furnace Co, charcoal mfrs.

HURLBUT. In Crawford county, 36 miles northeast of Prairie du Chien, the county seat, and 10 northwest of Boscobel, the nearest railroad station and banking point. Mail, semi-weekly. Population, 50.

Hurlbut J R, grocer.

HURLEY. Is located on the west bank of the Montreal river, on the M., L. S. & W. Ry, and on the Wis. Central Line, in the extreme eastern portion of Ashland county, 41 miles southeast of Ashland, the judicial seat, and 350 northeast of Milwaukee. The Montreal river at this point is the dividing line between the States of Wisconsin and Michigan, and directly across the river is the town of Ironwood, Mich. Since it was platted in 1882, the growth of Hurley has been phenomenal and it is today one of the foremost business centres in the iron mining district. There are several large iron mines in the immediate vicinity. The town is well laid out, is lighted by gas and electricity, has a well equipped fire department, an excellent system of water works, large and commodious brick and stone business blocks and handsome residences, good schools, 2 banks, telephone exchange and 2 weekly newspapers, the *Montreal River Miner* and the *Geogebic Iron Tribune*. It also contains a brewery, boiler shop, and a machine shop. Lumber and iron ore are largely shipped. Exp., N. P. and U. S. Tel., W. U. Population, 2,500. Mail, daily. P. B. Hand, postmaster.

Adams John, saloon.
Agnew Andrew J, hardware.
Albin Paul, saloon.
Alvazar Theater, Charles F La Clair propr.
Alexander Alexander, saloon.
Alexander George A, justice.
Audi John, saloon.
Backus Joseph, saloon.
Barbe Henry, confectioner.
Bartasso John, confectioner.
Barthett Joseph S, saloon.
Bartley & Adams (John M Bartley, Wm D Adams), saloon.
Beaupre Wm, oculist.
Becker Jacob A, meat market.
Becker Philip, Propr Hurley Brewery, 6th ave. (See ad, p. 387.)
Bernhard Philip H, druggist.
Betta Louis, saloon.

Bigler Herman, brewers' agent.
Bistul Andrew & Co (Andrew Bistul, Charles Clements), blacksmiths.
Blackburn James, justice.
Borlin Matts, saloon.
Brill & Langdon (Louis Brill, Robert Langdon), dry goods.
Brown George J, barber.
Burton House, George H Hopper Mngr. (*See adv, opp*)
Bushwell Sophia B, physican.
California Wine House, John D Langlois Propr, Silver.
Carlson & Peterson (Magnus Carlson, Anton Peterson), saloon.
Catano Joseph, confectioner.
Charbonneau Emanuel, machinist.
Chittenden Elmer, painter.
City Hotel, Wm Hanna propr.
Clegret W S, barber.
Corey Wm C, dentist.
Crocker Charles F, saloon.
Darrow & Lucia (Wm H Darrow, Wm Lucia), grocers.
Day Frederick D, general store.
Dion J T, physican.
Douglas Arthur, mngr W U Tel Co.
Downs Miss L N, milliner.
Doyer & Casino (John Doyer, Patrick Casino), saloon.
Duffy Frank, barber.
Duffy Henry, saloon.
Evans Albert B, photographer.
Fadden Frank, saloon.
Feddler & Loftus (John C Fedler, Peter J Loftus), clothing.
Finnegan Thomas, propr Lake Shore Hotel.
First National Bank (capital, \$50,000), Joseph Sellwood pres, W A Burt cash.
Fohrman Miss Gertie, milliner.
Fow Charlie, laundry.
Fontana Anton, saloon.
Frolo Martiu, saloon.
Gallagher & Yande (Edward Gallagher, Adolph Yande), saloon.
Germania Iron Mining Co (capital, \$1,000,000), E A Hayes pres, W P Lyon jr sec.
Gogebie Development Co, A J Trimble genl mngr, iron miners.
Gogebie Electric Light Co, C W Woelfen supt.
Gogebie Iron Tribune, Frank B Hand publ'r.
Gogebie Telephone and Electric Co (capital, \$25,000), A J Trimble pres, W B Roberts sec.
Gowdey & Goodell (David C Gowdey, Samuel D Goodell), pubirs Montreal River Miner.
Guest James, surveyor.

Hand Frank B, pubir Gogebie Iron Tribune.
Hanna Wm, propr City Hotel.
Harkins George W, saloon.
Harrington C T, tailor.
Harrison Sarah, dressmaker.
Hedman Ole, saloon.
Heinemann Bros & Co (Nathan, Benjamin and Solomon Heinemann, Reinhold Paul), general store.
Herchenbach Frank, saloon.
Heyman Albert, clothing.
Higgins Charles J, railroad agent.
Hirschheimer Henry, clothing.
Hobday Wm A, physican.
Hohmann & Voigt (Wm F Hohmann, Louis Voigt), hardware.
Holm & Swanson (Nels Holm, Nels Swanson), saloon.
Hopper George H, Mngr Burton House. (*See adv, opp*)
Hotel Lloyd, Hans O Svenson propr.
Hurley Brewery, Philip Becker Propr, 6th ave. (*See adv, opp*)
Hurley Cornet Band, Moses Coppleldr.
Hurley Opera House, John R Moans mngr.
Iron Exchange Bank (Capitol, \$25,000), J C Reynolds Pres, W S Reynolds Cash (State Bank, Incorporated 1857), Silver.
Jackson Thomas R, painter.
Jacobson Mrs Clara, jeweler.
Johnson Andrew, saloon.
Johnson & Paulson (Samuel Johnson, Wm Paulson), meat market.
Johnson & Sampson (Matt Johnson, John Sampson), saloon.
Jussen & Trier (Benjamin E Jussen, John H Trier), cigar mnfrs.
Keenan John J, saloon.
Kilty Thomas, saloon.
Kelly Edward H, physican.
Keon Lizzie, notions.
Kerr Saddlery Co, Thomas L Kerr Propr, Harness Mnfrs and Livery Stable, cor 4th ave and Copper.
Kostelink Joseph, shoemaker.
Kuturini Fred, confectioner.
La Clair Charles F, propr Alcazar Theater.
Lake Shore Hotel, Thomas Finnegan propr.
Lamb Willard W, Landscape Photographer, Silver.
Lambrix Michael, boilermaker.
Langlois John H, Propr California Wine House, Silver.
Larkin & Murphy (Thomas Larkin, John Murphy), barbers.
Larson Minnie, dressmaker.
Lee Sing, kundry.
Lefevre Joseph O, saloon.

BURTON HOUSE

HURLEY, WIS.

THOMAS BARDON, Proprietor.

GEO. H. HOPPER, Manager.

Hurley Brewery.

PH. BECKER, Prop.

BOTTLED BEER A SPECIALTY

Orders by Mail or Telephone Promptly
 Attended to.

SIXTH AVE., - HURLEY, WIS.



HURLEY LIVERY AND BOARDING STABLE

MORRIS & GILL, Proprietors.

Telephone Connection.
 We have First-Class Turnouts and
 Good Horses to Hire at Reasonable
 Charges.



OPEN DAY AND NIGHT.
 Our Carriages and Harness War-
 ons Meet all Trials.
 Near Burton House, Hurley, Wis.

Dance Hall and Lawn Tennis John Meunier Gun Co., 272 West
 Outfits, Street, Milwaukee, Wisconsin.

\$12,000,000 PAID UP
 9,600,000 ASSETS
 12,000,000 PAID UP POLICY-HOLDERS

ASSETS
 Reserve,
 Paid Policy-Holders,

MILWAUKEE LIFE AND ACCIDENT INS. CO.
 OF MILWAUKEE, WIS.

Lennon John H, insurance.
 Lennon & Lennon (Michael E and Patrick G), lawyers.
 Levanduski Michael F, tailor.
 Lewis Casper, saloon.
 McConnell Hardware Co, Hugh Richards pres, Richard L McConnell sec.
 McDuffie Howard C, furniture.
 McGeehan Michael G, propr Transit Hotel.
 McHale Martin C, saloon.
 McKenzie Thomas S, agent N P Exp Co.
 McNeil Daniel P, saloon.
 McNeil & Bushnell (Linton McNeil, Thomas H Bushnell), lawyers.
 Maccain Grillo, saloon.
 Means John R, mngr Hurley Opera House.
 Michau John F, tailor.
 Miller Charles, saloon.
 Molino Joseph, saloon.
Montreal River Miner, Gowdey & Goodell Publis.
 Moore Thomas, restaurant.
 Morris Thomas, ovens, er highways.
Morris & Gill (Thomas Morris, Robert M Gill), Livery, Copper. (See adv, p 257.)
 Mullins Patrick, saloon.
 Musiel Peter J, carpenter.
 Niehuhr Frederick, bottler.
 Oates Nicholas, saloon.
 Ojo & Hill (John Ojo, August Hill), saloon.
 Olson & Norene (Otto Olson, Algot Norene), saloon.
 Orr Frank D, dynamite.
 O'sela & Pianfatti (James O'sela, John Pianfatti), saloon.
 Ozeilo James, saloon.
 Paeske Charles E, general store.
 Paeske Ernest C, flour and feed.
 Paeske Paul H, confectioner.
 Pautzke & Thomas (Ernest C Pautzke, Griffin Thomas), barbers.
 Pence & Snider Development Co, A J Trimble genl mngr, iron miners.
 Pertsin Wm, saloon.
 Perron G S & Co (Godias S Petron, John Lalond), saloon.
 Peterson & Forset (John Peterson, Ole Forset), saloon.
 Peterson & Swanson (Gus Peterson, Alfred Swanson), saloon.
 Potter Wm T, general store.
 Power Samuel J, physician.
 Ragan Bros (Michael W and John R), furniture.
 Rapp Charles F, carpenter.
 Redpath & Beveridge (James Redpath, F D Beveridge), saloon.
 Reible Celestin, news dealer.

Riatacio Domeico, confectioner.
 Richter Charles H, dentist.
 Rinke Julius, carpenter.
 Ross Robert & Son, contractors.
 Rubat John, saloon.
 Schoenleber Christian, grocer.
 Schwab Charles, blacksmith.
 Scott & Stafford (George Scott, Frank Stafford), saloon.
 Severson Hans O, propr Hotel Lloyd.
 Shumway Wm J, insurance.
 Sleight & Foster (Richard Sleight, George C Foster), lawyers.
 Slender Julius A, tailor.
 Smith Lester C, physician.
 Smith & Knowles (Nellie A Smith, Lennie Knowles), dres makers.
 Snyder Frederick W, saloon.
 Souther John I, assayer.
 Staver C F & Co (Charles F Staver, W E Boyington, Vernon P Atwell), lumber.
 Sullivan Bros (Phillip and Owen), saloon.
 Swanson & Beckstrom (Samuel Swanson, Henry Beckstrom), saloon.
 Thal Mrs Jetta, clothing.
 Thomas & McCabe (Austin H Thomas, M F McCabe), druggists.
 Tran-it Hotel, Michael G McGeehan propr.
 Turner Henry A, physician.
 Ullman J & Co (Joseph, Amelia and Daniel Ullman), live stock.
 Walter Wm & Bro (Wm and Jacob), meat market.
 Water Works Co, J C Price supt.
 Wetzler Max & Louis, meat market.
 Whitman A C Co, A H Hollister pres, A C Whitman sec, druggists.
 Whitson Alexander, saloon.
 Wilcox Walter, jeweler.
 Winslow Wm, jeweler.
 Young Franklin M, railroad agent.
 Zinda Joseph, saloon.

HURON. A postoffice on the Yellow river, in Chippewa county, 39 miles from Chippewa Falls, the judicial seat and nearest banking point, and 12 from Boyd, the nearest shipping point. Stage weekly from Boyd. Population, 50. Mail, semi-weekly. D H McElmurry, postmaster.

McElmurry D H & W J, Mnfrs of Lumber, Shingles, Dimension Stuff, Etc.

HURRICANE. In Grant county, 6 miles southwest of Lancaster, the county seat, nearest railroad station and banking point. Population, 50. Mail, tri-weekly.

Duncan & Brinkman, general store.

HUSTISFORD. A village in Dodge county, 9 miles southeast of Juneau, the county seat, and 6 southwest of Woodland, the nearest railroad station. Watertown is the nearest banking point. Rock river furnishes power utilized by flouring mills. Stages daily to Woodland. Population, 500. Mail, daily. F. H. Matthes, postmaster.

Boling Robert, jeweler.
 Bramer Henry, harness.
 Brensick August, wagonmaker.
 Dehne F., saw mill.
 Dehne Wm., flour mill.
 Doranfeld E. cheese mfr.
 Grunigen E. V., cheese mfr.
 Guechow Carl, harness.
 Hustisford House, Henry Nienow propr.
 Karrach Otto, blacksmith.
 Kellenbenz George, meats and cattle dr.
 Koch John F., flour mill.
 Koehler Rev. P. (German Lutheran).
 Kuntz Henry, wagonmaker.
 Leitzke Bros., general store
Matthes F. & Co., General Store.
 Mechelke E., wheel mfr.
 Meitens F., contractor and builder.
 Neider Wm. H., justice.
 Nennmann Gu-tay, barber.
 Nienow Henry, propr. Hustisford House.
 Pfanz H., meats and cattle dealer.
 Plageman H., physician.
 Radlaff Wm., clothing
Randell & Tripplett, Farm Machinery and Wind-Mills.
 Rex Henry, druggist.
 Roeseler August, hardware.
 Roethke August, shoemaker.
 Schmidt F., meats and cattle dealer.
 Schmidt Theo. J., blacksmith.
 Schultz Fred, stone mason.
 Seifert Ludwig, contractor and builder.
 Seitz Wm., justice.
 Steinborn F., furniture.
 Vogelz & Blumenberg, blacksmiths.
Zilisch F. F., General Store.
 Zilisch E. G., hardware.
 Zilisch F., furniture.
 Zwicky John, cheese mfr.

HUTCHINS. A country postoffice in Shawano county, 40 miles northwest of Shawano, the county seat, 12 northeast of Birnamwood, the nearest shipping point, and 18 from Antigo, the nearest banking point. Mail, semi-weekly. Population, 20. Frank Wood, postmaster.

Cottle, physician.

Matton Mfg Co, hotel, saw mill and general store.

Peterson Peter, constable.

Shernick Joseph, justice.

Wood Frank, General Store.

HUTCHINSON. Marathon county
Name changed to Daney.

HYDE'S MILLS. A village on Mill creek, in Ridgeway township, Iowa county, 14 miles northeast of Dodgeville, the county seat, and 9 from Arena, the usual banking and shipping point. Stages tri-weekly to Arena. Population, 100. Mail, tri-weekly. Bertha A. Pinfold, postmaster.

Collins R., carpenter.

Fee Ole, shoemaker.

Jones Thomas J., blacksmith.

Pinfold Bertha A., Milliner.

Pinfold P. J., general store.

Reese John, flour and feed mill.

Roberts Frank, stock buyer.

Rowe Rev. (Congregational).

Ruggles Mrs., music teacher.

INDEPENDENCE. A thriving incorporated village on the G. B. & St. P. R. R., in Barnside township, Trempealeau county, 6 miles southwest of Whitehall, the county seat, and 8 northeast of Arcadia, the nearest banking point. It contains 2 water power flouring mills, a brick yard, Presbyterian, Catholic and Norwegian Lutheran churches, a good public school, a library, and two weekly newspapers, the *Independence News* (Ind.) and the *Free Press* (Prohib.); both are ably edited papers and enjoy a good circulation. The village has an efficient and well equipped volunteer fire department. Water works, and recently a Catholic school, have been built. Wheat, barley, hay and live stock are shipped. Stages semi-weekly to Gilmanstown. Population, 500. Tel., W. U. Exp., U. S. Mrs. David Garlick, postmaster.

Babynski Rev. (Catholic).

Boutch Albert, farm impts

Bramwell Thomas J., confectioner.

Brethauer Bart, jeweler.

Broadfoot Alexander, physician.

Cilley D. C., sorghum mill.

Cooke Samuel P., blacksmith.

Coy E. S., meat market.

Danuser & Liver (Leonard E. Danuser,

Anton W. Liver), hardware.

Elstad Bros (John and Math), saloon.

Garlick Mrs David, postmaster.
 Garlick Miss Dora, dressmaker.
 Garthus Amund, general store.
 Getts H E & Co (Henry E Getts), general store.
 Grau Emil, broommaker, 3 miles w.
 Hanson Henry, general store.
 Huff Mrs Hannah, restaurant.
 Independence Hay Co (John Sprecher, N D Comstock, Thomas Thompson).
 Independence Library Assn.
Independence News, G A Markham Editor, Markham & Simpson Proprs. (See adv, below.)
 Independence Water Works, F E Shappettes.
 International House, George L Lintz propr.
 Jewett J P & Son (Joseph P and Harry), livery.
 Kidder Jesse, stone quarry.
 Larson & Huff (Simon Larson, Ole Huff), blacksmiths.
 Lintz George L, propr International House.
 Lockway Michael, grain.
 Markham George H, cattle breeder.
 Markham's Hall, W E Markham propr.
 Markham Wm E, restaurant.
Markham & Simpson (George A Markham, Charles G Simpson), Proprs Independence News and The Wave. (See adv, below.)
 Myers M & Co (Silas M Myers), Flour Mill. (See adv, below.)
 Pratt James, live stock.

Reed James H, grocer.
 Rumpel's Hall, Nicholas Rumpel propr.
 Rumpel Nicholas, saloon.
 Runkel John W, furniture.
 Scholz Mrs Susan, variety store.
 Shappette P E, railroad and exp agt.
 Shappette Mrs F E, milliner.
 Short Charles, harness.
Sprecher John, Grain, Baled Hay, Farm Implements, Lumber and Private Exchange.
 Sprecher & Schaefer (John Sprecher, Henry Schaefer), lumber.
 Taylor James C, druggist and justice.
 Thompson Thomas, general store.
 Toreson Robert, barber.
 Torgerson Chris, saloon.
 Tubbs Mrs Belle, milliner.
 Tubbs Frank, horse dealer.
Wave The, G A Markham Editor Markham & Simpson Proprs. (See adv, below.)
 Wickham Andrew T, stone quarry.

INDIAN FORD. A village on Rock river, in Rock county, 10 miles northwest of Janesville, the county seat, and 2 1/2 south of Edgerton, the nearest railroad station and banking point. Population, 250. Stages to Edgerton and Evansville; fares, 10 cents and \$1 respectively. Mail, daily. George Lackner, postmaster.
 Call John C, wagonmaker.
 Casson T B, flour and feed mill.

S. M. MYERS & CO.,

MANUFACTURERS OF AND DEALERS IN

Flour, Feed, Bran, Shorts, Corn Meal, Graham, Etc.

INDEPENDENCE, WISCONSIN.

THE INDEPENDENCE NEWS.

Published Every Thursday.

And has the Largest Circulation of any Paper in the County.

TERMS, \$1.50 PER YEAR.

Write for Advertising Rates.

It is Independent in Politics and Advocates a Reduction in Tariff.
 General and Local News.
 One of the Best Advertising Mediums in the State.

FINE JOB OF THE IN CONNECTION.

GEO. A. MARKHAM, Editor.

MARKHAM & SIMPSON, Proprs.

THE WAVE.

Official Paper for the Prohibition Party of the Eighth Congressional District.

CIRCULATION, 3,000.

Published Saturday Mornings

TERMS, \$1.00 PER YEAR.

Fine Advertising Medium.

GENERAL JOB and BOOK WORK.

Write for Advertising Terms.

G. A. MARKHAM, Editor.

MARKHAM & SIMPSON, Proprs.

Chicago & Grand Trunk R.R.

Palace and Dining Cars.
 ON ALL THROUGH TRAINS.

Lueker George, General Store.
Rogers Edward, blacksmith.

INGRAM. On the M., St. P. & S. Ste. M. Ry, in Chippewa county, 59 miles northeast of Chippewa Falls, the judicial seat, and 35 from Phillips, the nearest banking point. Exp., Am. Population, 75. Mail, daily.

Gignou L, saloon.
Nevin A W, saloon.

INLET. In St. Croix county, 30 miles northeast of Hudson, the county seat, 5 1/2 south of Clear Lake, the nearest railroad station, and 18 northeast of New Richmond, the nearest banking point. Stages semi-weekly to Emerald and Clear Lake. Population, 59. Mail, semi-weekly. E. Kingman, postmaster.

Abbottson John, blacksmith.
Gray J P, carpenter.
Harmon F B, justice.
Knight E N, Stage Line.
Means L, justice.
Miller A, carpenter

INTERVALD. The postoffice for a farming community, in Taylor county, 16 miles northeast of Medford, the county seat, and 14 from Chelsea, the nearest railroad station. Mail, weekly. Henry Voss, postmaster and farmer.

IOLA. A post village in Waupaca county, 12 miles northwest of Waupaca, the county seat, and 4 north of Scandinavia, the nearest railroad station. Waupaca is the nearest banking point. Population, 300. Mail, daily. J. C. Johnson, postmaster.

Andrews F C, barber.
Anson Harry, hotel.
Dale Dr George, druggist.
Frognier Bros, wagonmakers.
Gunderson P C, shoemaker.
Hagen C E, shoemaker.
Helgeson H P, dentist.
Hoyard O P, general store.
Hunn J C, general store.
Hunn O & Co, general store.
Johnson J C, General Store and Drugs
Nelson & Morrison, cheesemakers.
Norby Hans, pumps.
Parks Wm R, photographer.
Robinson Rev James (Methodist).
Taylor Bros, meat market.
Taylor R B, livery.

Thompson Thomas, general store.
Torbenson C, general store.
Weinmann A, Furniture and Undertaker.
Wipf J & Co, saw and flour mill.
Wroldstad John O, saw mill.

IPSWICH. On the C. & N. W. Ry, in La Fayette county, 20 miles west of Darlington, the judicial seat, and 4 from Platteville, the nearest bank location. Exp., Am. Tel., W. U. Population, 25.

IRMA. Formerly called Marietta, is on the C. M. & St. P. Ry, in Lincoln county, 13 miles from Merrill, the seat of justice and banking point. Tel., W. U. Exp., Am. Population, 100. S. C. Stewart, postmaster.

Brotz Theodore, saloon.
Kennedy B, saw mill.
Munro H B, saw mill.
Steward & C, Railroad, Express and Telegraph Agent.
Sullivan & Co, general store.
Trombley Louis, blacksmith.

IRONBELT. On the W. C. div. N. P. R. R., in Ashland county, 40 miles southwest of Ashland, the judicial seat. Population, 490. Exp., N. P. C. S. Wray, postmaster.

Barker Nat, carpenter.
Edgar Thomas, constable.
Green H, clerk.
Iron Belt Mining Co.
Jackson J C, general store.
Logan House, Frank Logan propr.
McViehn D, supt Iron Belt Mining Co.
Miller C W, physician.
Savage Patrick, saloon.
Shea D E, justice
Wray C S, Cashier Iron Belt Mining Co.

IRON MOUNTAIN. On the C., M. & St. P. Ry, in Hubbard township, Dodge county, 9 miles northeast of Juneau, the county seat, and 5 south of Mayville, the nearest banking point. Stages in winter to Mayville, fare, 50 cents. Population, 75. Mail, daily.

Moe Mrs E H, General Store.
Winters Metallic Paint Co.

IRON RIDGE. A village on the C., M. & St. P. Ry, in Hubbard township, Dodge county, 17 miles northwest of Milwaukee, and 19 east of Juneau, the county

seat. Mayville, 7 miles distant, is the nearest banking point. Population, 200. Tel., W. U. Exp., Am. H. Flemming, postmaster.

Beierds Peter, farm impts.
Brandt Herman, wagonmaker.
Flemming Herman, Creamery and General Store.

Gaedke Ferdinand, carpenter.
Gluesser Ed, telegraph agent.
Gottleben F E, railroad and exp agent.
Hohler Gottfried, boots and shoes.
Jahr Ernest, live stock.
Kloekner Jacob, saloon.
Otto Jacob, harnessmaker.
Peacock M B II, grain elevator.
Reinke Herman, tiler.
Roberts D M, grain elevator.
Roberts R W, notary public.
Rodlin Frank, blacksmith.
Rohlinger P, general store.
Rohlinger P D, hotel and farm impts.
Stuessor Christian, Hardware.
Voelkner Ferdinand, hotel.

IRON RIVER. A postoffice on the N. P. and the D., S. S. & A. R. R.'s, in Bayfield county, 18 miles from Bayfield, the judicial seat. Population, 30. Exp., N. P. Tel., W. U. Francis Lore, postmaster.

Brooking W H, railroad, exp and tel agt.
Lore Frank, Boarding House.
Pettingill G L, general store.
Pettingill J A, restaurant.

IRONTON. A village on the Little Baraboo river, in Ironton township, Sauk county, 21 miles northwest of Baraboo, the county seat, and 2 1/2 south of Lavallo, the nearest railroad station, and 7 from Reedsburgh, the nearest banking point. Stages daily to Lavallo; fare, 25 cents. Population, 300. Mail, daily. E. Blakeslee, postmaster.

Andrews Samuel, boots and shoes.
Andrews & Co, general store.
Balentine Wm, mason.
Breson John L, saw mill.
Blakeslee E & N G, General Store.
Blanchard Orin C, furniture.
Blanchard W H, harness.
Bundy J, livery.
Casy Mrs John, milliner.
Crook Peter, hardware.
Dennett Alonzo, physician.
Fitzgerald James R, druggist.
Fitzgerald Mrs J, prop'r Ironton House.

Gray L G, apiarist.
Iron Mountain Ore and Furnace Co, Francis Burne mngt.
Ironton Flour Mill.
Ironton House, Mrs John Fitzgerald prop'r.
Loughney Wm, blacksmith.
Macy Thomas J, builder.
Mathews Wm & Son, general store.
Osborn John, meat market.
Pickering Ozro, carpenter.
St John Charles, livery.
Smith J W, constable.
Steele Rev John (Methodist).
Sutton & Hutzlik, dress-makers.
Thornton Richard, carpenter.

IRONWOOD. On Red Cedar river, in Barron county, 25 miles northeast of Barron, the judicial seat, and 9 northeast of Rice Lake, on the C., St. P. M. & O. Ry., the nearest shipping and banking point. Semi-weekly mail stage to Rice Lake. Population, 200. Joseph Loveland, postmaster.

Loveland Joseph, General Store.
Signor Henry M, guide.

IRVING. A village on Black river, in Jackson county, 9 miles southwest of Black River Falls, the judicial seat, nearest banking and shipping point. Mail, tri-weekly. Andrew Davis, postmaster.

Buttom Myron, hotel.
Davis M E, druggist.
Hale Carter, blacksmith.
Jones E C, General Store.
Kunes Sebastian, general store.

ITHACA. On Willow creek, in Richland county, 7 miles east of Richland Centre, the judicial seat and nearest banking point, and 5 from Twin Bluffs, the nearest shipping point. Daily stages to Richland Centre and Cazenovia. Population, 60. Mail, daily. C. W. Davis, postmaster.

Benbow B, cooper.
Davis C W, General Store and Creamery.
Frieborn, Son & Co, nursery and apiary.
Hatch C A, apiarist.
Jaquist John, hotel.
Kollman P B, flour mill.
Powers A J, sheep breeder.
Shaw J R, justice.
Spickard J S & Son, general store.
Spyker H H, blacksmith.
Statser John, carpenter.

IVES' GROVE. In Racine county, 10 miles west of Racine, the judicial seat and banking point, and 4 from Franksville, the nearest railroad station. Population, 40. Mail, tri-weekly. James F. Green, postmaster.

Green James F. General Store. Hausen John, blacksmith. Jones Thomas, mason. Lugg James, carpenter.

IXONIA. A village on the C, M. & St. P. Ry, in Jefferson county, 20 miles northeast of Jefferson, the county seat, and 7 southeast of Watertown, the nearest banking point. Population, 50. Tel., W. U. Exp., Am. T. Winger, postmaster.

Bubb George, saloon.
Hoft Wm, shoemaker.
Humphrey H E, railroad exp agt and grain.
Klechke A, shoemaker.
McCredle R C, creamery.
Owen J E, justice.
Pautz Carl, general store.
Sour Albert, wagonmaker.
Winger Theodore, General Store.

JACKSON. Formerly Riceville, on the C. & N. W. Ry, in Washington county, 7 miles from West Bend, the judicial seat and banking point. Population, 200. Tel., W. U. Exp., Am. Wm. H. Froeblich, postmaster.

Blank Henry, physician.
Euders Nicolaus, railroad, exp and tel agt.
Frank Charles, harnessmaker.
Frank Samuel jr, blacksmith.
Frank & Froeblich, gen store and grain.
Froeblich Wm #2, Justice.
Greve Wm, blacksmith.
Gunn Peter, lumber.
Held Adam, meat market.
Hoge O F & Co, general store.
Klumb & Martin dressmakers.
Leich Rev F P (Retoured).
Mayer & Schoenbeck, carpenters.
Pheil John, sewing machines.
Prochnow Fred, shoemaker.
Rothermeier Frederick, flour mill.
Schoenbeck F, feed and plating mill.
Schoenbeck & Frank, Undertakers.
Schuennemann Albert, farm impts.
Ziegler Peter, saloon.

JACKSONPORT. On Lake Michigan, in Door county, 17 miles northeast of Sturgeon Bay, the judicial seat and nearest

banking point. Stage daily to Sturgeon Bay; fare, 75 cents. Population, 200. Mail, daily. Charles Reynolds, postmaster.

Bagnall J T, farmer.
Bley John, live stock.
Brabazon W R, justice.
Dionne A, propr Wisconsin House.
Eureka House, L H Erskine propr.
Halstead Alex, live stock.
Hugeuroth Rev B (Catholic).
Jones Jared A, fish.
Kroek J C, carpenter.
Le Mere Joseph, grocer and fish.
Messenger & Weber, blacksmith.
Reynolds Charles, Real Estate, General Store and Ties.
Smith Joseph, poles and ties.
Wisconsin House, A Dionne propr.

JAMESTOWN. In Grant county, 25 miles southeast of Lancaster, the judicial seat, and 13 from Dubuque, Ia. Population, 50. Mail, daily. E. D. Peake, postmaster.

Brandt A J, lead miner.
Burns Ed, builder.
Burns E E, lawyer.
Calvert Joseph, threshing machines.
Felts T R, insurance.
Felts R B, horticulturist.
James Jacob, wagonmaker.
Kocpie B, hotel.
Lange Joseph, blacksmith.
Liebling Chris, saloon and hotel.
Lyster Albert, constable.
May C, lead miner.
Peake E D, Apiarist and Justice.
Reifsteck Louis, general store.
Simon C, threshing machine.
Simon Mrs L, hotel.

JANESVILLE. Located nearly in the geographical center of Rock county. First settled in 1835, and incorporated in 1853, and was made the seat of justice of Rock county in 1839. It is 91 miles northwest of Chicago and 71 southwest of Milwaukee. Janesville is on the main line of the Chicago & Northwestern Railway to St. Paul, and is the end of a division on that road which also has its machine shops located at this point. Janesville is also on the Mineral Point division of the Chicago, Milwaukee & St. Paul Railway. The shipping facilities are among the best in the State, a system of side tracks being laid to the door of nearly every manufacturing establishment. The city is provided with

fine water power afforded by Rock river which flows diagonally across the city. The buildings of the city are mostly brick and are solid and handsome structures. A first-class system of water works, and an efficient fire department are ample security against fires. The city has gas and electric light works, street car lines, fire alarm telegraph, a military organization, a G. A. R. post and numerous secret and benevolent associations. Prominent among its benevolent institutions is the city hospital, attended by all the physicians in the city. Janesville will compare favorably with other cities of like population in the number, variety and quality of its places of religious worship. It has 12 church edifices, owned and occupied by the various christian denominations. It has a free public library containing over 5,000 volumes. It has seven public schools, a Catholic school (St. Joseph's Convent) and a German Lutheran school. Tobacco raising, now one of the leading industries of Rock county, is of immense value to the city, and has given rise to the establishment of numerous wholesale and jobbing houses in leaf tobacco. Importing and breeding of draft and coach horses is also one of the features of the city, there being several firms engaged in this business. The manufactures, which are extensive, comprise the Janesville Cotton Mills, employing over 400 hands, wooden mills, several flour and feed mills, agricultural implement works, furniture factories, knitting works, 2 planing mills, 2 soap factories, 4 breweries, several carriage and wagon works, cigar, lumber and box factories, machine shops, a fertilizer factory, 3 shoe factories, a blank book manufactory and many more, too numerous to mention. The adjacent prairie land, which is extremely fertile, is valued at from \$50 to \$100 per acre. The city contains 3 parks, a Turkish bath house and several public halls. The press is represented by the *Gazette* and the *Recorder* (daily and weekly), the *Signal*, the *Journal* and the *Tobacco Leaf* (weekly). Janesville has in fact all the attractions, bustle and activity of larger and more pretentious cities, while its manufacturing interest discount those of cities several times its size. Stages daily to Rock Prairie, Johnson, Richmond, Emerald Grove and Fairfield. Telephone connections with surrounding points and with Chicago and Milwaukee. Assessed valuation of real and personal property, \$1,134,104. Bond-

ed indebtedness, \$12,000. Exp., Am., Adams, and Wells, Fargo & Co. Tel., W. U. Population, 12,000. Charles E. Bowles, postmaster.

Abendroth John, shoemaker, 454 Western. Acheson T. L. city marshal.

Adams Express Co, S E Neighbors agent, 59 E Milwaukee.

Addy Mrs Ellen, bleacher, 54 N Franklin.

Adler Malcom L, dry goods, 27 W Milwaukee.

American Express Co, C P McLean agent, 108 W Milwaukee.

American House, Mrs E H Hofmeister propr, 63 E Milwaukee.

Anderson John S, real estate, over First National Bank.

Anderson's String Band, George H Anderson leader.

Anderson & Mosher (Thompson J Anderson, Eugene Mosher), barbers, 12 N Main.

Anderson & Powell (John S Anderson, Ed C Powell), real estate, over First National Bank.

Angell Russell R, machine shop, 208 S Bluff.

Ashcraft Harry H, barber, 169 1/2 W Milwaukee.

Ashcraft Wm H, furniture, 56 W Milwaukee.

Associated Charities, W G Palmer sec, n w cor Milwaukee and Main.

Back F H & Co (Frank H Back, A C McKinstry), clothing, 22 W Milwaukee.

Balcock George C, sheriff.

Balger State House, O E Smith propr, 13 N Academy.

Bailey Chester, Mfr Cotton Baling, Twine and Bags, cor N River and Race.

Baines, Hedges & Co (Frank S Baines, Stuart B Hedges), leaf tobacco, 62 N Franklin.

Baker Alvin J, Insurance, Loans and Real Estate, 5 Smith Block.

Ball & Bates (John R Ball, Orion D Bates), grocers, 7 N Main.

Barriage George, contractor, 7 N Bluff.

Barrows Lyman J, phys, Jackson blk.

Bassett & Echlin (Chadon Bassett, Joseph C Echlin), saddlery hardware, 104 W Milwaukee.

Bates Allen C, lawyer.

Bates George A, city clerk, City hall.

Bates John G, sewing machs, 38 S Main.

Baumann Mrs J M, saloon, 14 N Main.

Baumann & Maine (August Baumann, Elmer Maine), saloon, 61 W Milwaukee.

Becker Leod H, shoes, 4 Milwaukee.

North Star Iron Works. Capacity, 500 hands—Engineers, Machinists, Founders, Boiler-makers, **PAPER MANUFACTURING CO.** Millwrights, Saw Mill Machinery, Mining Machinery, Corliss and Birk **Shand,** - - Wisconsin. Speed Engines, Boilers, Power Transmitting Machinery, etc. See p. 6

MATT M. FARDY.

N. B. ROBINSON.

FARDY & ROBINSON,

MANUFACTURERS AND PROPRIETORS OF •

Todd's Celebrated Ale and Porter

ESTABLISHED, 1868.

ALSO BOTTLERS OF

Fine Imported and California Wines, Old Kentucky Whiskies. Imported and Domestic Gins and Brandies,

WHOLESALE and RETAIL.

JANESVILLE, - - - WISCONSIN.

M. D. Taylor's Upsetting and Welding Machine,

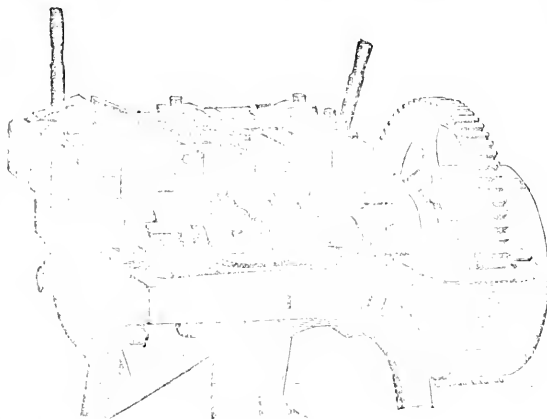

TAYLOR'S
 Carriage Bow
 Fitting
 Machine
 AND
 Machines
 FOR
 General Work

Built to Order.
 Boiler, Engine
 and Machinery
 Repairing; also
 Heavy and
 Light Forging.

TAYLOR'S
 Wagon Bolster
 Spring.

JANESVILLE, - - - WISCONSIN.

WEISS BROS. MILWAUKEE FRENCH CLAIRE'S

396	JAN	WISCONSIN STATE GAZETTEER	JAN
Beckett Wm F, shoemaker, 2 S Franklin.		Brown Milton A, publr National H rs, Breeder, 31 S Main.	
Bedford George F, veterinary surgeon, 110 E Milwaukee.		Brown Walter R, whol cigars, 49 N Main.	
Behrendt Anton, propr Union House, 3 N 1st.		Brown Rev Wm F-Proshyterian.	
Behrendt Frank E , Propr Windsor Hotel, cor Main and N 1st.		Brownell & Clemons (Isaac C Brownell, Fred L Clemons), grocers, 49 S Main.	
Bennet J B & Co (John B and Josephine Bennet), notions, S Milwaukee.		Bundage Wm H, carpenter, 53 S River.	
Bennett Chester C, grocer, 195 W Milwaukee.		Brunson Oriando P, shoemaker, 56 S Main.	
Bennett Franklin A, marble works, 15 N Franklin.		Buehholz H & Co (Herman Buehholz, W Jackman), carriage mfrs, cor Milwaukee and Bluff.	
Bennett John R, circuit judge.		Buckley Misses Kate & Maggie, dress-makers, 107 W Milwaukee.	
Bennett Orrin G, dentist, over 18 E Milwaukee.		Buggs August W, coal 275 W Milwaukee.	
Bernard Mrs Anna, dressmaker, 14 Market square.		Buggs Wm, coal, 6 N Academy.	
Bidwell Henry L, barber, 215 W Milwaukee.		Bump H & Son (Hiram and P H), grain, 101 High.	
Billings David M , Pres Janesville Construction Co, 8 N Main.		Burb John, brewer, 329 S Main.	
Bishop Wells School, Miss M W McChain prin, 105 S Main.		Burb Michael, saloon, 6 S River.	
Blair & Gowley (James Blair, Samuel A Gowley), coal 214 W Milwaukee.		Burchell Wm, flour and feed, 43 N Main.	
Blanchard Henry E , Lawyer, Real Estate and Loans, 10 W Milwaukee. (See adv, opp.)		Burdick Alfonso D, county treas.	
Blensdale J & J R (Joseph and Joseph R), grain, 153 W Milwaukee.		Burdick E E, artist, 192 W Milwaukee.	
Bliss Howard F , Mgrs Janesville Gazette.		Burger & Son (Frank and John), meat, 69 S River.	
Blunk Henry, chief fire department.		Burnett John L, saloon, 11 W Milwaukee.	
Bocche Wm, meats, 457 Western ave.		Burnham S C & Co (Samuel C Burnham, Wm E Koebelin), pianos, 18 E Milwaukee.	
Boots Ephraim, brewers' agent, 256 Wall.		Burns James H, cartingmkr, 18 N Franklin.	
Bort, Bailey & Co (A N Bort, F J Bailey, W H Greenman), dry goods, 4 S Main.		Burns Miss Julia A, dressmaker, 15 W Milwaukee.	
Bostwick J M & Sons (Joseph M, Robert M and Joseph L), dry goods, 29 S Main.		Burns Mrs Mary, dressmaker, 152 W Milwaukee.	
Bostwick Robert M, clothing, 10 S Main.		Burns & Boland (Thomas Burns, Wm M Boland), dry goods, 21 W Milwaukee.	
Bower City Band, J G Bates director, 38 S Main.		Burpee Austin E, lumber, w end Milwaukee.	
Bowles Charles E, postmaster, 16 W Milwaukee.		Burpee Frederick C, lawyer, Bennett blk, Business Men's Assn, M E Northrop sec.	
Bowles, Hadden & Co (Thomas Bowles, Wm Hadden, James Scott, Thomas H Moutat), horse breeders, cor Bluff and N 1st.		Carl Edward, locksmith, 9 S Franklin.	
Briggs Wallace M, horse-hoer, 56 Wall.		Canary Wm, saloon, 410 Pleasant.	
Bronson Orrin B, artificial limbs, 13 W Milwaukee.		Caniff John A, sec hand goods, 18 N Main.	
Brown Bros (E Tracy and Harry W), shoes, 16 E Milwaukee.		Carle Levi B, leaf tobacco, 64 N Franklin.	
Brown Carlos, contractor, 109 4th ave.		Carle & Wilcox (Wilbur F Carle, Albert L Wilcox), grocers, 62 W Milwaukee.	
Brown Charles E, grocer, 67 E Milwaukee.		Carlson Nelson, meats, 29 N Main.	
Brown Mrs C H, dressmaker, 113 W Milwaukee.		Carpenter Edwin F, lawyer, s w cor Main and Milwaukee.	
Brown James W, cigars, 22 E Milwaukee.		Carrington George L & Sarah A, publr's The Home, 62 E Milwaukee.	
		Carrington Mrs S A, ladies' furnishings, 10 W Milwaukee.	
		Carter Harry G , Livery, 8 and 10 N Franklin.	
		Case Mrs Louise, carpet weaver, 129 Jefferson.	
		Casey & Furrey (John P Casey, Michael Furrey), saloon, 205 W Milwaukee.	

For a PRACTICAL BUSINESS
EDUCATION go to

O'Sullivan's Commercial Academy, ASHLAND,
WIS.

JAN

AND BUSINESS DIRECTORY.

JAN

397

Daily and Weekly Recorder

PUBLISHED BY
RECORDER PRINTING COMPANY,
JANESVILLE, WISCONSIN.

THE ONLY DEMOCRATIC NEWSPAPER IN ROCK COUNTY.

The Only Morning Newspaper in Southern Wisconsin.

Its Large Circulation Makes It an EXCELLENT MEDIUM FOR ADVERTISING.

Janesville Steam Laundry,

SCHALLER & STRICKLER, Proprietors.

We Do Nothing But First-Class Work.

SHORT TIME BUNDLES A SPECIALTY.

13 SOUTH MAIN STREET,

JANESVILLE.

WISCONSIN.

Janesville Construction Company,

D. H. BILLINGS, President.

Architects, Contractors and Builders,

JANESVILLE, WISCONSIN.

Churches, Dwellings, Bridges and Contracting and Adjusting
Elevators a Specialty.

PLANS AND SPECIFICATIONS FURNISHED.

H. H. BLANCHARD,

LAWYER, REAL ESTATE BROKER AND LOAN AGENT.

FARMS, CITY PROPERTY

And Real Estate of all kinds Rented, Bought and Sold; Rents Collected, Taxes Paid, Caregiving
Done, Abstracts of Title Examined, Money Landed, Notes and Mortgages Negotiated.
Attention given to Legal Business of all kinds. Terms Reasonable and Satisfaction Guaranteed.

OFFICE, in Jeffries Block, JANESVILLE, WIS.

BUSINESS REFERENCES BY PERMISSION: Dr. Henry Palmer, President Merchants and Mechanics'
Savings Bank, also President Janesville Cotton Mills Company, Janesville, Wis.; J. B. Doe, Sr., Cashier
First National Bank, Janesville; C. S. Joachim, Vice President Rock County National Bank; Wm.
Boyer, Lawyer, Janesville; Michael Dawson, Stock Buyer.

ILLINOIS CENTRAL R. R. Short and Direct
Route from CHICAGO, SOUTH.

ILLINOIS CENTRAL R. R. DIRECT ROUTE TO ALL POINTS IN NORTHERN IOWA.

398

JAN

WISCONSIN STATE GAZETTEER

JAN

Catholic Cornet Band, Thomas F McKeigue leader.
 Childs Elias W, marble works, 160 W Milwaukee.
 Chittenden & Son (George W and George G), physicians, 19 W Milwaukee.
 Christman F W, grocer, 11 S River.
 Clark Miss Catherine, milliner, s w cor Main and Milwaukee.
 Clark Charles L, phys, 73 W Milwaukee.
 Clark Luther, contractor, 53 S River.
 Clark Nathan C, grain, 174 N River.
 Clark Robert W, cooper, Centre and River.
 Colburn Mrs A A, dressmaker, 115 W Milwaukee.
 Coffee Wm O, oculist, 8 S Franklin.
 Cole Nelson, carpenter, 102 E Milwaukee.
 Coleman Willard, painter, 15 Court.
 Collins George K, contractor, 103 N Main.
 Colvin Alexander, florist, 270 W Milwaukee.
 Colvin Paul R, baker, 111 W Milwaukee.
 Colvin Russell L, baker, 19 N Main.
 Concannon David J, laundry, 5 Court.
 Cone Elbert, house mover, 316 S Main.
 Conger David, real estate, Postoffice bldg.
 Connors Isaac F, saloon, 116 W Milwaukee.
 Conrad Bros (Charles B and Wm D), leaf tobacco, 17 Court.
 Cook Frank C, jeweler, 17 W Milwaukee.
 Cooley F W, city supt schools.
 Cooper Arthur W, dentist, 102 W Milwaukee.
 Cooper Henry W, veterinary surgeon.
 Corliss Mrs Kate, dressmaker, 65 S River.
 Corneau Wm H, propr Highland House, 106 E Milwaukee.
 Costello & Riley (Thomas Costello, James F Riley), grocers, 207 W Milwaukee.
 Courtney Bros (John and Thomas), meats, Milwaukee.
Cox Miles A, Propr Franklin Hotel, 52 and 54 S Franklin.
 Crahen & Snyder (Andrew E Crahen, Charles D Snyder), saloon, 57 E Milwaukee.
 Crossett Forde, flour mill, rear Postoffice.
 Cunningham David, baker, 161 W Milwaukee.
 Cunningham Joseph A, overall mnfr, 162 N Franklin.
 Cunningham Wm M, saloon, 67 W Milwaukee.
 Curran Misses (Hennie and Mary), dressmakers, S S Main.
 Daverkasen Harry, fertilizer mnfr, 461 S Jackson.
 Davies A P & Co (Albert P and Edward H Davies), grocers, 69 W Milwaukee.

Davis Alexander H, physician, 63 W Wisconsin.
 Davis Wm, livery, 111 E Milwaukee.
 Day Mrs Janet B, elocutionist, 15 W Milwaukee.
 Dean Rev H B (Christian).
 Dearborn James B, leaf tobacco, 60 S Franklin.
 Dearborn Lorenzo P, cigars, 61½ E Milwaukee.
 De James, saloon, 274 W Milwaukee.
 De Long Homer B, leaf tobacco, 261 S Main.
 Denniston James A, baker, 107 W Milwaukee.
 Dingman Byron, leaf tobacco, 127 Madison.
 Dodge Wm H, dentist, Jackson's blk.
 Dog & Sutherland (Joseph B Doe jr, George G Sutherland), lawyers, 14 E Milwaukee.
 Dolan Peter, saloon, 1 Washington.
 Donahoe J & Co (John Donahoe, Mark Bridge), saloon, 74 E Milwaukee.
Doty & Box Co (Limited), (Capital, \$2,500), R B Treat Pres, L R Treat Treas, W T Robinson Sec, Cigar Box Mnfrs, 117 N Main.
 Dougherty Mack, saloon, 110 W Milwaukee.
 Draper John L, grain elevator, 113 N Jackson.
 Drew Miss Maggie, dressmaker, 20 S Main.
 Drummond C G & Co (Charles G and Thomas H Drummond), soap mnfrs, 47 N Main.
 Dudley F H, physician, W Milwaukee.
 Dunwiddie & Goldin (Benjamin F Dunwiddie, Theo W Goldin), lawyers, P O bldg.
 Eaton Rev E L (Methodist).
 Eddington Morris A, horseshoer, 52 Court.
 Eldredge Barnabas B, lawyer, 5 Jackson's block.
 Eldredge Wm M, druggs, 11 S Main.
 Eller Wm, blacksmith, 11 N Franklin.
 Elliott R & C P (Catholic).
 Empire Cross Spring Co, J W Richardson propr, 55 S River.
 European Hotel, John Kenyon propr, 205 Wall.
 Evans Rev Mathew (Methodist).
 Falter John, shoemaker, 69 E Milwaukee.
Fardy & Robinson (Matt M Fardy, N B Robinson), Mnfrs T. D. C. Celebrated Ale and Porter, rear 16 E Milwaukee. (See advs, p. 395.)
Farmers' Mill, Norcross & Doty Proprs, foot of Dodge.
 Fathers Wm, saloon, 27 N Main.
 Fathers & Barnes (James A Fathers, Alexander H Barnes), meats, 52 S Main.

Electric Light and Motor Plants Installed Complete. ELECTRICAL SUPPLIES OF ALL DESCRIPTIONS. Catalogues Free. **JULIUS ANDRAE**, 225 West Water Street, MILWAUKEE.

Feltz Frederick, tailor, 12 Market sq.
Fethers, Jeffris & Fifield (Orden H Fethers, Malcom G Jeffris, Charles L Fifield), Lawyers, 10 W. Milwaukee.
 Fifield Bros & Co (Frank E, James S and Elbridge G Fifield), lumber, S N Jackson.
 Fitch Hardware Co (W P Plant, W McCommins), 162 W. Milwaukee.
 First National Bank (capital, \$125,000), L B Carle pres, John G Rexford cash, 52 W Milwaukee.
 Forbes Mrs Eliza P, dressmkr, 45 N Main.
 Ford Jonas L, tailor, 51 W Milwaukee.
 Ford & Meyer (Oliver C Ford, Henry W Meyer), flour mill, head of Race way.
 Foster Miss Lottie, dressmaker, 1 E Franklin.
Franklin Hotel, M A Cox Propr, 52 and 54 S Franklin.
 Fredendall John C, grocer, 37 S Main
 Fredericks Nicholas, livery, 138 W Milwaukee.

Free Public Library, Mrs Louise S Best librarian, 21 W Milwaukee.
 Frick Herman W, propr Janesville Journal, 62 E Milwaukee.
 Fricke & Brockhaus (Henry Fricke Charles Brockhaus), dyers, 12 W Milwaukee.
 Frink Perry E, cigar mnfr, 51 N Main.
 Fritz Gustav C, restaurant, 5 S Franklin.
 Gagan James, feed, 4 W Center ave.
 Gagan Miss Jennie, dressmkr, 39 S Main.
 Galbraith Bros (Alexander, Archie R and James), horse breeders, 133 E Milwaukee.
 Garbut Bros (Henry and Wm), contractors, rear 3 S Franklin.
 Gardner James, horseshoer, rear 110 E Milwaukee.
Gazette Printing Co, Nicholas Smith Pres, Wm Bludon Sec, Howard F Bliss Mngr, Proprs DAILY and Weekly Gazette, 8 and 10 N Main.
 Gehrke August, baker, 113 E Milwaukee.

UNDERTAKING.

We are fully prepared to attend to

Embalming and Undertaking

Our stock is low and complete and prices reasonable.

First-Class Livery in Connection with the Business.

Call and See Us. We can Save you Money.

NELSON BROS.,

Telephone No. 50. Open all hours of the Night. Court Street, JANESVILLE, WIS.

Livery and Boarding Stable

Two Doors South of Park Hotel.

Special Attention Given to Tobacco Dealers and Horse Buyers.

Rigs Furnished at Reasonable Rates and on Short Notice.

W. E. SHOEMAKER,

21 S. Bluff Street.

JANESVILLE, WIS.

S. H. PHELPS,

General Machine Shop

Pattern and Model Making and Builder of Special Machinery.

Rear 16 S. River, - - - JANESVILLE, WIS.

Chicago & Grand Trunk Ry, Palace and Dining Cars ON ALL THROUGH TRAINS.

BRYANT & STRATTON.

This firm conducts in Chicago the great Training School for Business. Write for magnificent Catalogues of 112 pages, and send 10 cents to pay cost of postage.

400

JAN

WISCONSIN STATE GAZETTEER

JAN

H. PETERSEN, Electrician and Mnfr.,
207 REED STREET, MILWAUKEE, WISCONSIN.
HOTEL ANNUNCIATORS,

George Benjamin, saloon, 119 W Milwaukee.
 Gish Samuel H, dentist, 11 W Milwaukee.
 Glass Charles F, photographer, 11 W Milwaukee.
Globe Works, R J Richardson Propr, Mnfrs of Wind Mills and Pumps, N Main.
 Golling Alois, rest, 112 W Milwaukee.
Grand Hotel, J F Sweeney Propr, cor High and W Milwaukee.
 Grant Francis C stenographer.
Graves C S & Co (Charles S Graves, David J Jameson), District Managers for the Northwestern Mutual Life Insurance Co of Milwaukee, 23 W Milwaukee.
 Graves Wm H, sewing machs, 11 S M In.
 Gray C C & Co (Charles C Gray), mineral water mnfrs, 51 Loen-st.
 Green Joseph B, planing mill, 4 N River.
Green & Nicholson (L J Green, J H Nicholson), Paper and Stationery Jobbers, 58 S River.
 Greene Frank C, leaf tobacco, W Bluff.
 Griswold & Sæbom (Norris Griswold, F Solon Sæbom), hardware, 28 S Main.
 Grove Wm H, shoemaker, 10 N 1st.
 Grubb Bros (John W and Stephen D), grocers, 151 W Milwaukee.
 Grundy Samuel, leaf tobacco, 153 Pleasant.
Hall A F & Co (Augustus F Hall, Wm P Sayles, Edwin Field), jewelers, 2 S Main.
 Hall Edward, clothing, 55 W Milwaukee.
 Hall Furniture Co (capital, \$35,000) George L Carlington pres, A E Bingham sec.
Hall & Son (Elmer I D and Wm H), harness, 39 S Main.
 Hanchett & Sheldon (Gerardo M Hanchett, Alfred H Sheldon), hardware, 17 S Main.
 Hanlra Miss Mary, dressmaker, 109 W Milwaukee.
 Hanson Burr, shoemaker, 3 Wall.
Hanson Furniture Co J W Sales Pres, J E Addy Sec and Mngr, Railroad.
 Hanthorne George, coroner, cor Milton ave and Prospect.
 Hardy & Parker Edward M Hardy, Wm H Parker, painters, 31 S Main.
 Harper Robert B, meats, 203 W Milwaukee.
 Harris James, propr Janesville Barb Wire Co, Janesville.
 Harris & Stickney (Charles L Harris, Albert H Stickney), soap, rear 17 Court.
 Haskell Mrs Anna N, drsmkr, 13 S Main.
 Hatch Wm M, carpenter, 226 S Main.
 Hayner Silas, rest est, Jackson's b'k.
 Head Bros (George A and Edwin S), leaf tobacco, Myers House.
 Heath Carlton C, shoemaker, 48 N Main.
 Heinstreet Edward B, drugs, 9 N Main.

Heise Wm, saloon, 7 N Franklin.
Hemming Wm & Son (Wm and Wm J), Brewers of Ale and Porter, 55 N Franklin; Office 118 W Milwaukee.
 Henderson Samuel, meats, 39 S Main.
 Hibbard Frederick M, flour and feed, 10 S River.
 Hibbard, Godden & Erier (F M Hibbard, E W Godden, R L Erier), leaf tobacco, 457 Pleasant.
 Highland House, Wm H Corneau propr, 105 E Milwaukee.
 Hill Wm H, artist, 101 Washington.
 Hildebrandt Lawrence S, awning mnfr, 155 W Milwaukee.
 Hodge Rev M G (Baptist)
 Hodson Charles W, flour mill, Race way rear Postoffice.
 Hofmeister Mrs Ernestine, propr American House, 63 E Milwaukee.
 Hogan John, city marshal, S River.
 Holdrege Samuel jr, leaf tobacco, W Bluff.
 Holmes Wm C, merchant tailor, 9 W Milwaukee.
 Holt Adam, propr Railroad Hotel, 52 N Academy.
 Home Twp, George L & Sarah A Carlington pubrs, 62 E Milwaukee.
 Hopkins James & Son (James and Samson J) horse breeders, cor N Academy and Wall.
 Horn Charles, saloon, 4 S River.
 Horn Robert A, jeweler, 14 S Main.
 Horne Mrs E T, employment, 32 S Main.
 Horne Wm, vet surgeon, 10 Park.
 Howard & Son (Jerome and Edward J), blacksmiths, Dodge.
 Hunt Mrs Cara A, school, S Jackson.
 Hunter Bros (Alexander and Wm), horse breeders.
 Huttes Joseph, upholsterer, 5 Court.
 Ide & Tift (Millard F Ide, Arnold H Tift), barbers, 13 W Milwaukee.
 Jackson & Jackson (Alfred A and Frank D), lawyers, Postoffice b'k.
 James Sheffield L, carriages, 52 S Main.
 Janesville Barb Wire Co, James Harris propr, 1-8 S River.
Janesville Business College, J H Kinney Principal, Cora Exchange, Fountain Square.
 Janesville City Hospital, S B Smith pres, E B Hemstreet sec, 156 Mineral Pt ave.
Janesville Construction Co, D H Billings Pres, Architects, Contractors and Builders, 8 N Main. (See adv, p 397.)
 Janesville Cotton Mills (capital, \$150,000), Henry Palmer pres, A J R Y sec, cor N Franklin and Bluff.

ILLINOIS CENTRAL R. R. Short and Direct Route from **CHICAGO, SOUTH.**

Janesville Daily Recorder, Recorder Printing Co. Proprs, 15-17 S River.
Janesville Daily and Weekly Gazette, Gazette Printing Co proprs, 10 N Main.
Janesville Hay Tool Co (capital, \$12,000), W T Van Kirk pres, A H Sheldon sec, 263 W Milwaukee.
Janesville Journal, H W Frick propr, 62 E Milwaukee.
Janesville Machine Co (capital, \$100,000), J D Rexford pres, F A Taylor sec, cor S Franklin and Center.
Janesville Signal, Garrett Vceder propr, 10 W Milwaukee.
Janesville Steam Laundry, Schaller & Stieckler Proprs, 13 S Main. (See *adv*, p. 397.)
Janesville Street Railway Co, L D Richardson supt, 115 E Milwaukee.
Janesville Thermo-Therapeutic Baths, A B & M A Norris Proprs, 15 and 17 S River. (See *right top lines*)
Janesville Water Co, W C Mitchell sec, 3 N Franklin.
Jeffis David K, whol lumber, Jeffis blk.
Johnson Edward C, Propr Park Hotel, 9 S Bluff.
Johnson Herman R, station agt C, M & St P Ry.
Jones A N, leaf tobacco, 4 Park.
Jones Charles J, saloon, 4 Market sq
Jones Frederick R, saloon, 71 E Milwaukee.
Jones John H, grocer, 68 E Milwaukee
Joyce Hugh M, shoemaker, 1 S Franklin.
Judd Thorwaldsen, dentist, 102 W Milwaukee.
Judd Wm H, physician, 6 N Main.
Kampfein Rev G (Lutheran).
Kastner George & Co (George Kastner, Wilbur F Carle), grain 62 W Milwaukee.
Keating Mrs Kate, dressmaker, 14 E Milwaukee.
Keegan Paul T, carpenter, Wall n High.
Keenan Miss Rose, dressmaker, 51 W Milwaukee.
Kelty Miss Maggie, dressmaker, 104 W Milwaukee.
Kendall Harvey W, tinsmith, 7 S Franklin.
Kennedy & Ringer (Lucius Kennedy, Frank H Ringer), hides, 124 W Milwaukee.
Kent A C, cigar box lumber, 206 N Main.
Kent I J & Co (Edward J Kent, W F Airiz), painters, 122 W Milwaukee.
Kent Silas, confectioner, 201 W Milwaukee.
Kenyon David T, carp, 223 Washington.
Kenyon John, propr European Hotel, 205 Wall.
Kimball Frank D, furn, 18 W Milwaukee.
King Angie J, lawyer, 18 W Milwaukee.

King & Skelly (Robert W King, Willard J Skelly), stationers, 29 W Milwaukee.
Kinney John H, Principal Janesville Business College, Corn Exchange, Fountain Square.
Kirk Thomas, cooper.
Kliest George, shoemaker, 11 S Main.
Kneif & Allen (John M Kneif, Herbert V Allen), tailors, 19 E Milwaukee.
Knuipp Louis P, brewer, N River and Mineral Point ave
Kronitz Bros (Henry A and Otto E), meats, 15 E Milwaukee.
Krueger August P, meats, 2 Market sq.
Kueck Carl H, meats, 6 Market sq.
Lane Wilson, lawyer, 10 W Milwaukee.
Lauphler George A, hardware, 63 W Milwaukee.
Lappin Thomas, propr Lappin's Hall, s w cor Main and Milwaukee.
Lauer Theobald, baker, 33 S Main.
Lawrence C, Carring Top Co, John Stally pres, F Van de Water sec, N Main.
Lawrence Frank S, books, 10 Market sq.
Lawrence Herbert S, Job Printer, Book Binder, Paper Box Mfr and Publ'r Rural Messenger, Rear Postoffice.
Lawrence & Atwood (Wm A Lawrence, Volney Atwood), hardware, 60 S Main.
Layton Edwin J, music teacher, 14 E Milwaukee
Lee Chung W, laundry, 61 E Milwaukee.
Lee Charles H, carpenter, 62 S Main.
Lellingwell & Littlejohn (Levant L, Lefflag-well, John Littlejohn), saloon, 55 E Milwaukee.
Lewis Knitting Co, Stephen B Lewis pres, Franklin F Lewis sec, 112 S Main.
Lighthizer Mrs Marian, restaurant, 13 S Franklin
Lloyd Edwin C, horseshoer, rear 3 N Bluff.
Loeb Joseph, meats, 155 W Milwaukee.
Loonns Echart E, physician, 12 S Main.
Louden Bros (Mayhew V and James W), shoemakers, 12 N Franklin.
Lovejoy S S & Co (Sebastian S and Allen P Lovejoy), lumber, 161 W Milwaukee.
Lowell Eugene W, hardware, 9 River.
Lutz August, grocer, 352 Academy.
McAlpin Alexander, harness, 20 N Main.
McCaughey George H, dentist, 51 W Milwaukee
McCrea George, saloon, 7 N Franklin.
McCue Bros (Edward J and John W), restaurant, 11 N Main.
McElroy Horace, lawyer, 21 W Milwaukee.
McGinnity Rev E M (Catholic).
McGowan Emmet D, clerk circuit court.

ILLINOIS CENTRAL R. R. DIRECT ROUTE to all POINTS in NORTHERN IOWA.

402

JAN

WISCONSIN STATE GAZETTEER

JAN

- McGregor Alexander, farm impts, 54 S Main.
- McGregor Miss May, music teacher, 38 S Main.
- McGregor & Co (Alexander and May McGregor), musical insts, 38 S Main.
- McGuire Peter A. coal, 101 N Academy.
- McKeigne Thomas F, cigar mfr, 58 S River.
- McKey George M, real est, Jackman blk.
- McKinney Henry D, live stock breeder, Bluff.
- McKinney H H, lawyer, 21 W Milwaukee.
- McLean Colin C, ivory, S N Franklin.
- McLean James B, cigars, 157 W Milwaukee.
- McLean Robert W, drugs, 125 W Milwaukee.
- McShane Patrick, saloon, 256 W Milwaukee
- Mackin T & Son (Thomas and Wm O), saloon, 151 W Milwaukee.
- Malone Booth M, dist atty, 7 Lappin's blk.
- Martin C Loftus, veterinary surgeon.
- Marzluff F M & Co (Prelerick M Marzluff, Henry W Rau, John G Metzinger), shoe mfrs, rear Postoffice.
- Mathews Herbert W, confection, 23 S Main.
- Menzies Hugh, physician, s w cor Main and Milwaukee.
- Merchants and Mechanics' Savings Bank (capital, \$50,000), Henry Palmer pres, W S Jeffris cash, 10 W Milwaukee.
- Merrill E E & Co** (Harry E and Hiram Merrill), Plumbers, Steam and Gas Fitters, Shop 5 N Franklin; Office 6 N Main.
- Metcalf & Croft (John C Metcalf, Thomas T Croft), ins., over 16 E Milwaukee
- Mills James, physician, 25 W Milwaukee.
- Mills John W, plumber, 51 S River.
- Minor Cyrus, shoes, 6 S Main.
- Minor C A, physician, 104 S High.
- Minor J B, shoes, 15 W Milwaukee.
- Mitchell Charles E, music teacher, 265 W Milwaukee.
- Morgan Mrs Emma E, dressmaker, 73 W Milwaukee.
- Morrissey & Rudden (Dennis Morrissey, Philip Rudden), horseshoers, 102 E Milwaukee.
- Morrissey Miss Mary A, dressmaker, 10 W Milwaukee.
- Moses Bros (Levi and Frank), furniture, 60 W Milwaukee.
- Mount P J**, Mngr Recorder Printing Co, 15 and 17 S River.
- Monter Charles, leaf tobacco, 372 S 1st.
- Muellerchlader & Beyers (Heriman Muellerchlader, Theodore Beyers), saloon, 5 N Academy.
- Munger Augustus C, grocer, 36 S Main.
- Murdock Edwin H, harnessmaker, S Corn Exchange.
- Murdock Floyd D, feed, 52 Wall.
- Murphy Michael, city treas, City hall.
- Myers House**, Mrs Peter Myers Propr, Myers Block Main and Milwaukee.
- Myers John H, grocer, 5 S Main.
- Myhr & Evenson (Ole H Myhr, Gilbert Evenson), shoes, N Main.
- Nash Jonathan, hay press, 252 W Bluff.
- National Horse Breeder, Milton A Brown mngr, 31 S Main.
- Needham Bros (Fred L and Frank P), laundry, 1 Court.
- Nelson Bros** (John M and Heratio), Livery and Undertaking, cor Court and Park. (See adv, p 299.)
- New Doty Mfg Co, VP Richardson pres, H B Richardson sec, shearing machinery, N Main and Pease Court.
- New Gas Light Co**, Hiram Merrill Supt, 6 N Main.
- New McLean Mfg Co (capital, \$98,000), A P Lovejoy pres, C S Jackman sec, woolen mill's, Monterey.
- Nichols John, lawyer, E N Main.
- Nichols John, shoes, 103 W Milwaukee.
- Nolan & Cunningham (Thomas S Nolan, John Cunningham), lawyers, 14 E Milwaukee.
- Norcross & Doty** (Pliny Norcross, Edward P Doty), Proprs Farmers' Mill, foot of Dodge.
- Normington Cora R, phys, 18 S Main.
- Norris A B & M A**, Proprs Janesville Thermo-Therapeutic Bkhs, 15 and 17 S River. (See right top adv.)
- Northrop & Chase (Marshall B Northrop, Stuart A Chase), ins, 53 W Milwaukee.
- Nowlan Oscar P, contractor, 11 Court.
- O'Brien Leroy C, farm impts, w end Pleasant St bridge.
- Ott M A & Son (Michael A and Arthur A), harness, 15 1/2 N Main.
- Pabst Carl, contractor, 6 N 1st.
- Palmer Henry, phys, 53 E Milwaukee.
- Palmer Will H, phys, 53 E Milwaukee.
- Palmer & Stevens (Wm G Palmer, Charles D Stevens), drugs, 23 E Milwaukee.
- Park Hotel**, E C Jounson Propr, 9 S Bluff.
- Patten La Fayette, lawyer, Jackman's blk.
- Paulson Ole, tailor, 14 Market sq.
- Pease John J R, lawyer, Jackman's blk.
- Peñce Charles T, dentist, 27 W Milwaukee.
- Pember Frank, physician, 8 Lappin's blk.
- Peterson Peter S, sewing machines, 15 N Main.

Chicago & Grand Trunk Ry.

The Favorite Route East
VIA NIAGARA FALLS.

Petric & Stanton (Frank E Petric, Charles A Stanton), meats, 211 N Main.
Pfennig Max, Real Estate, Fire and Life Insurance, Steamship Agent and Notary Public, 3 N Academy.
Phelps Milton M, lawyer, s w cor Main and Milwaukee.
Phelps Spencer H, Patternmaker; General Machine Shop, rear 16 S River. (See adv, p 399.)
Pierson Frank F, gunsmith, 17 N Main.
Plowright John, coal, Centre and River.
Pond S A, U S mail contractor, 7 S E st.
Preller Miss Tina, dress-maker, 14 S Main.
Prentice & Evenson (Fred F Prentice, Wm E Evenson), drugs, 19 W Milwaukee.
Prichard Moses S, lawyer, 14 E Milwaukee.
Quade Charles, shoemaker, 357 Academy.
Railroad Hotel, Adam Holt propr, 52 N Academy.
Ramsdell George A, boat bldr, 7 Court.
Ranons Clark E, freight agt C & N W Ry.
Ratheram Edward, contractor, 56 Linn.
Recorder Printing Co, Publishers Daily and Weekly Recorder, 15 and 17 S River.
Reddy Andrew W, shoemaker, 2 S River.
Reid Archie, dry goods, 12 E Main.
Reid Bros (Robert and Matthew), horse breeders, 5 N Bluff.
Reynolds & Matthews (Henry C Reynolds, Thomas Matthews), barbers, 65 E Milwaukee.
Richardson Lemuel D, mngr Wisconsin Telephone Co and Jamesville Street Ly Co, n w cor Main and Milwaukee.
Richardson R J, Propr Globe Works, N Main.
Richardson Shoe Co, Alexander Richardson pres, C W Billings sec, 25 W Milwaukee.
Richardson & Norcross (Alexander Richardson, Piny Norcross), shoe mfrs, Norcross blk.
Rider Albert, grocer, 151 W Milwaukee.
Roberts & Keller (Evan D Roberts, W Frank Keller), Veterinary Surgeons, 12 S Bluff.
Robinson Mrs D, milliner, 167 W Milwaukee.
Roche Rev R J (Catholic).
Rock County National Bank (capital, \$100,000), C S Jackman pres, S B Smith cash, 15 E Milwaukee.
Rogers & Hutchinson (Henry Rogers, Stockley Hutchinson), painters, 165 E Milwaukee.
Roney Thomas, live stock, 1 mile e.
Ross Wm, county supt schools 1st district.

Rowe Oscar D, leaf tobacco, cor Madison and Wall.
Ruger Edward, county surveyor, 1 N Jackson.
Ruger Wm, lawyer, Jackman's blk.
Rural Messenger, H J Lawrence Publ, rear Postoffice.
Ryan Daniel, livery, 23 S Main.
Ryan James, saloon, 114 W Milwaukee.
Saddler Wm, harness, 15 S Main.
Saddler Mrs Wm, milliner, 34 S Main.
St John James W, phys, 101 W Milwaukee.
St Joseph Convent of Mercy, Sister Mary Arnes mother superior, cor Helms and Lincoln.
Sale John W, probate judge.
Samuels Edwin J, ticket agent C. M & St P Ry.
Sanborn A D & Co (Asa D and Charles A Sanborn), grocers, 65 W Milwaukee.
Sanborn B T, phys, 17 W Milwaukee.
Sanders John W, Propr Wisconsin Short-hand University, 61 W Milwaukee.
Sayre T E, leaf tobacco, 151 Ravine.
Seaman Frank M, lawyer, 11 W Milwaukee.
Searchiff George, meats, 59 W Milwaukee.
Schuller & Strickler (Albert Schuller, Frank B Strickler), Proprs Jamesville Steam Laundry, 13 S Main. (See adv, p 367.)
Scherer Peter, 2d-hand goods, 35 N Main.
Schmidlin John, cooper.
Schmidt & Burgs (Hans C Schmidt, August G Burgs), grocers, 458 Western av.
School of Elocution Shortland, Miss E L Williams prin, n w cor Main and Milwaukee.
Sennett James, saloon, 213 W Milwaukee.
Seaton Charles, wagonmkr, 52 N Franklin.
Shaw George W, rest, 3 S Jackson.
Sherer Frank, drugs, 101 W Milwaukee.
Shoemaker Wm E, Livery, 21 S Bluff. (See adv, p 399.)
Shoppell Ellis, Propr Phoenix Planing Mill and Mfrs Sash, Doors, Blinds and Jackson Refrigerators, Race nr Milwaukee.
Shumway Arnold E, real est, Jackman blk.
Shurtliff George A, baker, 53 S Main.
Simon Julius, dry goods, 1 S Main.
Sing Lee, laundry, 163 W Milwaukee.
Sisson Wm H, restaurant, 4 S Franklin.
Skavelen Halbos L, taxidermist, 157 Prospect ave.
Skelly G W & Co (George W and Charles Skelly), grocers, 1 S Jackson.
Slawson George, barber, 71 W Milwaukee.
Slawson U N, barber, 32 S Main.

Guns Repaired. In need of Repairing, our Facilities are the Best. Choke Boring a Specialty. JOHN HUNTER GUN CO., 272 West Water Street, Milwaukee, Wis.

The Travelers Insurance Company
 Has Issued over \$350,000 ACCIDENT POLICIES.
 McCLEAREN, State Agent, 20 Chamber of Commerce, Milwaukee.

Slydell Rev James (Episcopal).
 Smith Albert, confectioner, 2 E Milwaukee.
 Smith A Hyatt, lawyer.
 Smith Ella P, music teacher, 251 W Milwaukee.
 Smith Harvey, wagonmkr, 126 Chatham.
 Smith Miss Kate, drsmkr, Court opp Park.
 Smith's Orche-tra, John M Smith leader.
 Smith Otto E, propr Badger State House, 13 N Academy.
 Smith & Gateley (Daniel P Smith, John H Gateley), coal, under 1st Natl Bank
 Smith & Pierce (Wm Smith, Charles E Pierce), lawyers, Postoffice bldg.
 Snow Wm N, barber, 169 W Milwaukee.
 Soulmán John, cigar mnfr, 13 Court.
 Soverhill Myron O, leaf tobacco, Wall and Madison.
 Spear Samuel P, barber, 62 W Milwaukee.
 Spellman Jacob R, cigar mnfr, 14 S River.
 Spohn & Snyder (Frank Spohn, George W Snyder), dry goods, 61 W Milwaukee.
 Spring Brook Improvement Co (capital, \$25,000), George L Carrington pres, Sarah A Carrington sec, Carpenter and Doty blk.
 Stanton & Son (John C and George H), grocers, 21 N Main.
 Stearns George W, carpenter, 104 S Main.
 Stearns & Baker (Henry C Stearns, Joseph P Baker), druzs, 73 W Milwaukee.
 Steele Bros (Julius and Joseph M), crockery, 21 E Milwaukee.
 Stevens & Holloway (Frank L Stevens, Leroy F Holloway), real estate, 23 W Milwaukee.
 Stevens & McKey (Penton F Stevens, Wm D McKey), leaf tobacco.
 Stillson Frederick C, saloon, 24 W Milwaukee.
 Stoddard Wm B, tinsmith, 203 N Bluff.
 Straube Bernhard, flour mill, on the Race.
 Sutherland J & Sons (James, James A and Orion), stationers, 12 S Main.
 Sutherland Quincy O, physician, 101 W Wisconsin.
 Sutter Bros, E J Collman mgr, leaf tobacco, 254 Wall.
 Sweeney J P, Propr Grand Hotel, cor High and W Milwaukee.
 Tallian Wm H, mnfr druggists' sundries, 158 S Academy.
 Tarrant & Osgood (Charles Tarrant, George H Osgood), grocers, 109 W Milwaukee.
 Taylor Edwin T, Architect and Building Contractor, 7 Court.
 Taylor Miles D, Mnfr Wood and Iron Working Machinery, 121 N Main. (See adv, p 215.)

Taylor & Son (Tunis R and Edwin T contractors, cor S Franklin and Pleasant Thoroughgood & Co (John Thoroughgood Fenner Kimball) cigar box mnfrs, cor N Main and 3d.
 Threne David, county supt schools 21 district.
 Tice Jacob A, fotogr, 24 W Milwaukee.
 Torney James, upholstrer, 2 Wall.
 Trulson & Peterson (Stengrim Trulson, Carl C Peterson), shoes, 26 W Milwaukee.
 Tuckwood John, restaurant, 6 S Franklin.
 Tull Bernard H, notions, 121 W Milwaukee.
 Turner Charles F, photographer, 57 W Wisconsin.
 Union House, Anton Behrendt propr, 3 N 1st.
 Valentine Charles L, register of deeds.
 Valentine's School of Telegraphy, Richard & A M Valentine proprs, over Rock County Bank.
 Van Kirk Covert N, teas, 51 W Milwaukee.
 Van Kirk Frederick A, grocer, 123 W Milwaukee.
 Van Kirk Wm T, grocer, 18 S Main.
 Van Vrankin John I, carpenter, 707 Linn.
 Veeder Garrett, propr Janesville Signal, 10 W Milwaukee.
 Von Bucard Bernhard, confr, 15 N River.
 Waggoner Joseph T, 2d-hand store, 33 N Main.
 Walden F D & Co (Frank D Walden), shoemfrs, Norcross blk.
 Walker H Byron, contractor, 9 Court.
 Wallace Miss Anna, dressmkr, 50 N Main.
 Walsh Nicholas, curiencemkr, 58 Wall.
 Waltz George, hotel, River cor Pleasant.
 Watson John H, rest, 58 W Milwaukee.
 Webb Albert W, meats, 12 S River.
 Webster & Addy (Frank N Webster, Emmett Addy), colors, 12 W Milwaukee.
 Weisend John, clozng, 152 W Milwaukee.
 Welch Thomas, saloon, 276 W Milwaukee.
 Wells, Fargo & Co's Express, C P McLean agent, 108 W Milwaukee.
 Western Union Telegraph Co, I H Carpenter mgr, 22 W Milwaukee.
 Whalen Miss Celia, dressmkr, 11 S River.
 Wheeler Wm G, lawyer, s w cor Main and Milwaukee.
 Wheelock Wadsworth, G, crockery, 5 S Main.
 Whiffen Isaac A, wagonmaker, 11 N Franklin.
 Whitehead John M, lawyer, Jackman blk.
 Whiting Joseph B, phys, Jackman blk.
 Whitmore & Daniels (Miss Carrie D Whitmore, Eva M Daniels), dressmakers, 27 W Milwaukee.

Whittaker James, cigar mfr, 217 W Milwaukee.
 Wickham Alban D lawyer.
 Wilbur Mrs S H, dressmaker, 67 E Milwaukee.
 Wilder Rev S G (Congregational)
 Wilkins & Stratton (Arthur T Wilkins, George I Stratton wall paper, 6 N M dn.
 Williams Jay L, barber, 165 W Milwaukee.
 Williams Wm F, county clerk.
 Wilson Adam, blacksmith, 16 S River.
 Wilson David D, pianos, 49 S Main.
 Wilson Miss Julia C, music tchr, 359 Court.
 Winans & Hyzer (John Winans, Edward M Hyzer), lawyers, 27 W Milwaukee.
Windsor Hotel, F E Behrendt Propr, cor Main and N 1st.
 Winslow F S & Co, Frederick S Winslow, R H Pickering, dry goods, 51 S River.
 Wisch Charles W, barber, 26 W Milwaukee.
 Wisconsin Institute for the Blind, Sarah C Little supt, Lizzie J Curtis matron, cor Belmont road and Guernsey ave.
Wisconsin Shortland University, J W Sanders Propr, 61 W Milwaukee.
 Wisconsin Telephone Co, L D Richardson mngr, n w cor Main and Milwaukee.
 Wise George W, photographer, 65 W Milwaukee.
Wood Edmund L, Physician and Surgeon, 10 and 11 Carpenter Block.
 Woodruff H S & Co (Henry S Woodruff), Saddlery Hardware, 161 N Franklin.
 Woodstock Mrs Mary E, milliner, 61 W Milwaukee.
 Worthington James P, sloop, 1 N River.
 Wray & Blair (James G Wray, Wm H Blair), contractors, 13 N Franklin.
 Wright Christopher T, carriage trimmer, 56 S River.
 Wright John P, contractor, 155 Galena.
 Wright Josiah T, leather, 124 W Milwaukee.
 Yahn Bros (George W and John F), meats, 117 W Milwaukee.
 Yerg Frank X, tailor, 69 E Milwaukee.
 Zinzow John, shoemaker, S S River.
 Zerska Ferdinand H, meats, 3 S Franklin.
 Ziegler Thomas J, clothing, n e cor Main and Milwaukee.

JEDDO. A postoffice in Marquette county, 7 miles south of Montello, the county seat and nearest railroad station and banking point. Stages semi-weekly to Montello. Population, 75. Mail, semi-weekly. Daniel J. Dixon, postmaster.

Dixon Daniel J., Farmer.
 Thompson Ellis, blacksmith.

JEFFERSON. A flourishing town located at the confluence of the Rock and Crawford rivers, and on the C. & W. Ry, in the center of Jefferson county, of which it is the judicial seat, 15 miles west of Milwaukee, and 13 south of Watertown. It contains flour and woolen mills, foundries and machine shops, a large boot and shoe factory, a packing house, a furniture factory, an agricultural implement factory, a drain tile factory, 2 tanneries, brick yards, boiler works, a washing machine factory, a grain elevator, 1 cigar factory, a weekly newspaper and 1 brewery. Rudolf Heeger, proprietor of the City Brewery, has quite recently erected an expensive and commodious brewery and malt house, in order to meet the demands of his increasing business. There are also a number of special and general stores, mechanic shops, 2 banks and good hotel accommodations. Religion is represented by Catholic, Lutheran, Methodist and Universalist churches. There are good public schools. It is the receiving and distributing point for a rich section of the country, and is rapidly growing in size and importance. The city is protected from fire by a well equipped and efficient fire brigade. Population, 3,990. Tel., W. U. Exp., Am. Frank P. Kiepert, postmaster.

Adams G J, prin high school.
 Ambos Otto P, machinist.
 Anmann Barbara, dressmaker.
 Arion Band, Richard Hoe leader.
 Baireuther Chris & Co (Chris Baireuther, George Proeger) tanners.
 Band of Hope, Henry C Mansfield publ.
 Beal Wm, well drager.
 Bechand Armand R, druggist.
 Bellman Henry, painter.
 Bender John, propr Wisconsin House.
 Bender's Hall, John Bender mngt.
 Bennett Harry K, county clerk.
 Berens Adolph, sloop.
 Berg Frank J, saloon.
 Bieber Wm, clerk circuit court.
 Bienfang Chris, saloon.
 Bienfang Edward, saloon.
 Bienfang J & Son (John and John jr), general store.
 Bird Ira W, lawyer.
 Boll Anton W, blacksmith.
 Breman Charles, bridge builder.
 Breunig Jacob, brewer.
 Brewer Jay, veterinary surgeon.
 Brown Solon, creamery.
 Bruett Nelson, lawyer.
 Bruett Wm, dog breeder.

Buy GOODYEAR RUBBER CLOTHING

Of Goodyear Rubber Company, Milwaukee, Wisconsin.

406

JEF

WISCONSIN STATE GAZETTEER

JEF

Bullock Rev L B (Methodist).
 Bullwinkel Charles F, hardware.
 Campbell James, creamery.
 Christ George B, carpenter.
 Church Alfred J, painter.
City Brewery, Rudolf Heger Propr.
 (See *ade, opp.*)
 Colonus Henry, county judge.
 Cook Angel, saloon.
Copeland & Ryder Co., Lewis Ry-
 der Pres, George Copeland Sec and
 Treas, Shoe Mfrs.
 Diederich Rev John (Methodist).
 Eiden Mathias, merchant tailor.
 Eiden Peter, flour and feed.
 Emmert Rev Leonard M (Methodist).
Farmers and Merchants' Bank of Jeffer-
son (capital, \$50,000), Yale Henry pres,
 George J Kispert cash.
 Fehrman Gustav, saloon.
 Fehrman Herman, mason.
 Fernholz Adam, livery.
 Fernholz Gottfried, livery.
 Fernholz Joseph A, propr Northwestern
 Hotel.
 Fischer Henry, jeweler.
 Fischer John A, photographer.
 Fischer & Hondl (John C Fischer, Frank
 Hondl), merchant bulors.
 Freeman Herman, mason.
 Friedel John H, cooper.
 Friedel John N, cooper.
 Frommader George, saloon.
 Frosch J, carpenter.
 Fuchs John G, furniture.
 Fuehrbringer Adam, apiarist.
 Garritz James R, register of deeds.
 Gleason Thomas, saloon.
 Gleason & Clark (Thomas Gleason, John
 Clark), saloon.
 Golden Star Hotel, John Turek propr.
 Grazel Henry, supt Jefferson County
 Asylum.
 Grimm Christopher, apiarist.
 Grimm Joseph, apiarist.
 Gross Frederick, saloon.
 Haug John W, saloon.
 Habermann Louis, cattle dealer.
 Hake Simon P, mfr wash-line machines.
 Hammes Henry, carpenter.
 Hansshield John, house mover.
 Hannover George, painter.
 Harvey Miss Kate, music teacher.
 Haubenschield Adolph, blacksmith.
 Hauer J & Co (John Hauer, Jacob Treka),
 boots and shoes.
 Hayes Jacob, junk.
 Hayes John J, commission.
 Hayes & Noyes (Solon R Hayes, A H
 Noyes), photographers.

Heger Rudolf, Propr City Brewery;
 also Malster and Bottler. (See *ade*,
opp.)
 Heilemann John B, boots and shoes.
 Heimerl John, tanner.
 Heimerl Otto C, mngr W U Tel Co.
 Heinz Hubert H, saloon.
 Henry Adney, dairy.
 Hibbard Paul W, sheriff.
 Hitchcock & Winterling (Paul Hitchcock,
 Nelson Winterling), flour mill.
 Hoe & Roessler, publr's Widows and Or-
 phans' Friend.
 Hoffman J C, physician.
 Hoffmann Siemund, jeweler.
 Hling Charles, tinsmith.
 Jahn Charles, meat market.
 Jahn John, flour and feed.
 Jefferson Banner, Oscar F Roessler editor
 and propr.
Jefferson Brick and Tile Mfg
Co (Solon Brown, Anton Stiel, John
 Reincl, Adam Spangler).
 Jefferson County Asylum, Henry Grazel
 supt.
 Jefferson County Bank (capital, \$50,000),
 R W Clark pres, John Reincl jr cash.
Jefferson House, Edward Mueller
 Propr. (See *ade, opp.*)
 Jefferson Woolen Muls, Frank Stoppen-
 bach mngr.
 Joerger Rev J J (Catholic).
 Johnson David, horse breeder.
 Jordan Bros (Orville W and George W),
 tanners and horse breeders.
 Kemmeter Mary M & Son (Mary M and
 Michael), general store.
 Kemmeter M & Sons (Michael, Michael jr
 and Gottlieb R), brick mfrs.
 Kerchensteiner Otto J, register of deeds.
 Kirkland & Grimm (Robert B Kirkland,
 George Grimm), lawyers.
 Kispert Frank P, postmaster.
 Kispert George, boots and shoes.
 Kispert & Roessler (Adam Kispert, Simon
 Roessler), tailors.
 Koenig & Lytle, grain elevator.
 Koss Lina, dress-maker.
 Krebs Charles P, confectr and justice.
 Lacey & Gottschalk (John C Lacey, Ed-
 ward Gottschalk), horse-shoers.
 Ladnic Herman, carpenter.
 Langer Frank, telegraph agent.
 Lederer John P, meat market.
 Leutz Charles, cigar mfr.
 Lindl George, carpenter.
 Loetz George J, city clerk.
 Lytle James, grain elevator.
 McLaughlin Barney, saloon.

Chicago & Grand Trunk Ry.

The Favorite Route East
 VIA NIAGARA FALLS.

Mansfield Henry C, dentist and publ
 Band of Hope.
 Mattes Frederick, saloon.
 Metzen Michael C, marble works.
 Meyer Charles L, propr Meyer House.
 Meyer John F W, grocer.
 Muck Wm & Co (Mrs Wm Muek, Charles
 Seifert), general store.
 Mueller Charles J H, saloon.
Mueller Edward, Propr Jefferson
 House. (See adv, below.)
 Muenich Joseph A, physician.
 Neipert John, carpenter.
 Neiss Hubert, charcoal burner.
 Neuer Frederick, saloon.
 Northwestern Hotel, Joseph A Ferholz
 propr.
 Notbalm Edward W, furniture.
 Nuernberger George, baker.
 O'Brien Patrick, county treas.
 Parks Charles, tinware.
 Peebles Joseph E, dentist.
 Perkins John O, supt of schools.

Piper Mark L, clerk of court.
 Plotz John, cigar mfr.
 Porter Warren H, lawyer.
 Porter & Stoppenbach (Warren H Porter,
 Otto F Stoppenbach), insurance.
 Puerner A & Son (Andrew J and Wm F),
 general store.
 Puerner Chris J, carpet weaver.
 Puerner George, painter
 Puerner Henry, blacksmith.
 Puerner John, brick mfr.
 Puerner L & J W (Louis and John W),
 horse breeders.
 Puerner Martin, bill poster.
 Puerner's Military Band, John A Puerner
 leader.
 Puerner Orin, dairyman.
 Ray Frederick O, druggist.
 Reap Henry, saloon.
 Reed Hubert, nursery.
 Reed Joseph, nursery.
 Reed & Smith (Wm W Reed, George L
 Smith), physicians.

JEFFERSON HOUSE

ED. MUELLER, Proprietor.

Strictly First-Class. Rates, \$2 per Day.

GOOD SAMPLE ROOM.

LIVERY CONNECTED WITH HOTEL.

JEFFERSON, - - WISCONSIN.

CITY BREWERY

RUDDOLF BEGER, Proprietor.



BREWER,

Maltster and Bottler.
 Orders Promptly Filled
 JEFFERSON, WIS.



ILLINOIS CENTRAL R. R. DIRECT ROUTE to all POINTS in NORTHERN IOWA.

Reinel & Stoppenbach (John Reinel, estate of C Stoppenbach), lumber.
Reul John M., wagonmaker.
Riep Henry, saloon.
Riess Louis M., shoemaker.
Rockstroh Wm., carpenter.
Roessler Michael, carpet weaver.
Roessler Oscar F., propr Jefferson Banner.
Rogers Wm H., district attorney.
Scheid & Miller (George J Scheid, Charles M Miller), general store.
Scheuber Frank A., saloon.
Schroeder Henry F., barber.
Schroeder & Gericke (Emil Schroeder, Louis Gericke), barbers.
Schweiger Peter, blacksmith.
Schwellenbach Roland, cider mnfr.
Schwellenbach Wm., harness.
Seifert Frank, hardware.
Seitz Bros (Enos F and Michael J), cigar mnfrs.
Seitz Mrs Johanna, milliner.
Sieber George L., cooper.
Smith G L., physician.
Spangler Adam, mason.
Steinaker Nicholas, lawyer.
Stengel Erhard, carpenter.
Stephan John, saloon.
Stoppenbach Miss Bertha, music teacher.
Stoppenbach's C Sons (Lmil, Joseph and Ferdinand), meat market.
Stoppenbach's Opera House, Frank Stoppenbach mngr.
Stoppenbach & Haubenschied, painters.
Straw Bertram H., painter.
Strese Lina, dressmaker
Strese Ludwig, horseshoer.
Thiele Wm, music teacher.
Tritschler Hans, saloon.
Tritschler John, saloon.
Turck John, propr Golden Star Hotel.
Vaughn Orris C, barn mnt.
Vogel Miss Barbara, milliner.
Vogel Rev Henry (German Lutheran).
Vogel Herman A., general store.
Wagner George A., barber.
Wallin Louis, tailor.
Warner Jerry A., sewing machines.
Waterbury J D, surveyor.
Weiss Fred, meat market
Widows and Orphans' Friend, Hoe & Roessler publs.
Wilbur Gordon J, agt C & N W Ry.
Williams George A., city marshl.
Winterling Joseph, dairyman.
Wisconsin House, John Bender propr.
Wisconsin Mtg Co, Royal N Clark pres.
Louis M Smith sec, furniture mnfrs.
Wisconsin Odd Fellows' Mutual Life Insurance Co, James W Ostrander sec.

Witte George, insurance.
Wollet John, carpenter.
Wollin Louis, merchant tailor.
Woodman Wm W, coroner.
Wunschel Christoph, baker.
Zeh Henry, ice dealer.
Zeidler John, boots and shoes.
Zimmermann Mrs Christiana, milliner.

JEFFERSON JUNCTION. A station and postoffice on the C. & N. W. Ry, in Jefferson county, 24 miles north of Jefferson, the judicial seat and banking point. Exp., Am. Tel., W. U. Population, 25. W. F. Copeland, postmaster.

Copeland W F, Railroad and Express Agent.
Lytle James, grain elevator.
Virden W A, telegraph agent.

JERICHO. In Calumet county, 8 miles southwest of Chilton, the judicial seat, banking and nearest shipping point. Population, 100. Mail, daily. T. A. Whitby, postmaster.

Barker Marian, music teacher.
Boothertown Band.
Buechel Peter, carpenter.
Giebel John, mason.
Hiemerman Cyrus, carpenter.
Kueler Antoine, saloon.
Minaghan Robert E, physician.
Parkinson J N, justice.
Whitby T A, General Store.

JEWETT MILLS. A postoffice in St. Croix county, on the Wisconsin Central Line, 25 miles northeast of Hudson, the county seat, and 6 east of New Richmond, the nearest banking point. Population, 150. Mail, daily. S. A. Jewett, postmaster.

Alliance Mercantile Co, General Store and Grain.
Kneale O C, flour and saw mill.
Lavell Edward F, saloon.

JOEL. Polk county. *Name changed to Gregory.*

JOHNSBURGH. Formerly known as Hinesberg, is in Fond du Lac county, 12 miles northeast of Fond du Lac, the seat of justice, and 1 1/2 north of Malone, on the C. & N. W. Ry, the nearest shipping point. Population 35. Mail, daily. August Langefeld, postmaster.

Daniel M, blacksmith.

Langenfeld August, Hotel, Saloon and Furniture.
Loche Querin, general store.
Reis Peter, general store and harness.
Wimberger John, shoemaker.

JOHNSON'S CREEK. A village on the C. & N. W. Ry. in Jefferson county, 5 miles north of Jefferson, the county seat and nearest banking point. Population, 350. Tel., W. U. Exp., Am. G. C. Mansfield, postmaster.

Boek G A, meat market.
Boettcher Frederick, saloon.
Boettcher F G, Boots and Shoes.
Case George, wagonmaker.
Christians H C, creamery and produce.
Farmington Creamery Co.
Grube Ferdinand, blacksmith.
Grube Frederick, live stock.
Haubenschild Adolph, blacksmith.
Hertel J, general store.
Jaehnke F P G, blacksmith.
Lytle J, grain.
Mansfield F C, Poultry Feeder.
Mansfield George C, general store.
Mansfield G C Creamery Co.
Michigan Hedge Co, A Zastro propr.
Schallart Herman, carpenter.
Schoechert Wm, saloon.
Stueber Wm, hotel and saloon.
Swap Frank, hotel.
Voeltz Albert, live stock.
Warner Charles, boots and shoes.
Woodman W W, lawyer.

JOHNSONVILLE. A postoffice in Shelbygan county, 11 miles northwest of Shelbygan, the county seat, and 5 north east of Plymouth, the nearest railroad station and banking point. Population, 50. Mail, semi weekly.

Blank C, shoemaker.
Derk John, blacksmith.
Greene C, General Store.
Hauke H, cheese manfr.
Mog F, general store.
Roeder Frederick, cheese manfr.
Schneider Chris, wagonmaker.
Schultz C H, saw and grist mill.
Steffen F, carpenter.

JOHNSTOWN. A village in Rock county, 12 miles east of Janesville, the county seat, and 7 south of Lima Centre, the nearest railroad station. Janesville is the nearest banking point. Population, 200. Mail, daily. J. I. Fletcher, postmaster.

Abbott E C, carpenter.
Fletcher Bros, General Store.
Fletcher John, music teacher.
Hurlburt M G, blacksmith.
Mowry L, mason.
Nickerson H C, boots and shoes.
Nickerson Lewis, barber.
Rockwell Wm, physician.
Waters L B, blacksmith.

JOHNSTOWN CENTRE. A village in Rock county, 10 miles east of Janesville, the county seat, and 7 southwest of Lima Centre, the nearest railroad station. Janesville is the nearest banking point. Stages daily to Janesville and Richmond. Population, 250. Mail, daily. Frank D. Hall, postmaster.

Austin T H, broker.
Bell John, blacksmith.
Bell Wm, blacksmith.
Bliss E H, marble works.
Briggs D W, carpenter.
Chandler George F H, carpenter.
Chandler G M, notary.
Dickinson D A, machine agent.
Hall G D, broker.
Hall G F & Sons, General Store.
Johnson H S, hotel.
McGowan James, shoemaker.
Newhall E G, broker.
Pember R T, broker.
Pollay H H, meat market.
Rockwell Dr Mary, music teacher.
Rockwell W M, physician.
Thomas Wm, wagonmaker.

JONESDALE. On the I. C. R. R., in Iowa county, 8 1/2 miles southeast of Dodgeville, the judicial seat and banking point. Population, 30. Tel., W. U. Exp., Am. G. Jones, postmaster.

Cox & Gible, live stock.
Haines Elmer, blacksmith.
Jones Daniel, Flour Mill.
Leury John, hotel.
Oliver Bros, general store.
Oliver John, builder.
Reeves Wm, general store.
Shea Bros, grocers.

JORDAN. In Green county, 9 miles northwest of Monroe, the county seat and banking point, and 9 from Monroe, the nearest shipping point. Population, 120. Mail, tri-weekly. John Deetz, postmaster.

Dale & Kelly, general store.
Deetz Jacob, Patent Medicine Agent.

Hanson John, town clerk.
Kessler Joseph, mason.
Klussy Joachim, constable.
Kuble Jacob, shoemaker.
Mythaler & Co, cheese factory.
Naltz, Poff & Co, cheese factory.
Osgood Lewis, wagonmaker.
Stauffacher Adam, blacksmith.
Stauffacher A & Co, cheese mfrs.
Voegeli John & Jacob, cheese mfrs.

JUDA. First settled in 1810, is a stirring village on the C., M. & St. P. Ry, in Green county, 93 miles southwest of Milwaukee and 8 east of Monroe, the seat of justice and the location of the nearest bank. Exp., Adams. Tel., W. U. Population, 275. George H. Decker, postmaster.

Andrick Rev John (Baptist).
Berryman Jacob, music teacher
Boisford Eugene N, railroad, exp and tel agent.
Bridge House, W D Bridge propr.
Burns Phillip, carpenter.
Chadwick John C, horse breeder.
Clark Robert B, physician.
Conn Hannah, dressmaker
Decker George H., Confectionery and Restaurant
Hart R B, principal public schools.
Kelly Dora V, music teacher.
Kuble Frederick, painter.
Larorde Peter, undertaker.
Lahr G B & Co, hardware
Legler John, lumber and meats.
Lewis Rev F E (Methodist).
Maynard Frank, blacksmith.
Moldenhauer Wm F, general store.
Niesman John, harnessmaker.
Rice George W, mason.
Schneller Anna, dressmaker.
Schneller Rev J (Methodist).
Swan John, justice.
Thompson Edward, Grocer.
Van Curan & Kelly, general store.

JUELSON. Marathon county. Name changed to *Dunoy*.

JUNCTION. Is located on the Wisconsin Central Line, at the junction of the C., M. & St. P. Ry, in Portage county, 11 miles northwest of Stevens' Point, the county seat and nearest banking point. Population, 250. Tel., W. U. Exp., Am. and N. P. Charles Holbrook, postmaster.
Burns J E, general store.
Case F B, surveyor.

Dubrieski Lorenz, saloon.
Hayes Edward, saloon.
Hecke E (Lutheran)
Holbrook Charles, General Store and Justice.
Johnson Rev P A (Congregational).
Ketchum O P, agt C, M & St P Ry.
Lugowski Rev Theodore (Catholic).
Oster George E, real estate.
Pleat John, general store.
Robertson Nelson, carsmith.
Russell Eliza, hotel and saloon.
Saretzky F, blacksmith.
Voyer Oswald, hotel and vet surgeon.

JUNEAU. An incorporated city on the C. & N. W. Ry, in Oak Grove township, Dodge county, of which it is the judicial seat, 60 miles northwest of Milwaukee, 15 north of Watertown, 9 from Beaver Dam, the location of the nearest bank, and 3 south of Minnesota Junction, on the C., M. & St. P. Ry. The city contains a steam flouring mill, a creamery, a hay pressing establishment, a high and graded school, a parochial school and Methodist, Presbyterian, Catholic, Lutheran and Reformed churches, an insane asylum with a capacity of 100 patients, a county poor house on a farm of 140 acres of land, a public hall with a seating capacity of 600, a county jail and one of the finest county court houses in the State, heated by steam, and surrounded by a beautiful, nicely shaded park in the heart of the city, a large number of general stores, 4 hotels, 1 carriage factory and several wagon and blacksmith shops, and a grain elevator. A weekly democratic newspaper, the *Juneau Tribune*, the official paper of the county, is published. Farm produce and live stock are the principal shipments. The city is surrounded by the finest farming lands in the State, and is rapidly becoming an important commercial center. Wisconsin Telephone Exchange. Exp., Am. Population, 800. Mail, twice daily. John Neils, postmaster.

Adams George W, hardware.
Allyn Rev Wm A (Presbyterian)
American House Wm D Warner propr
Baker Alexander, painter.
Baiber John S, livery.
Beadle Miss Addie L, milliner.
Beadle Frank, jeweler.
Becker John E, under sheriff.
Benmann Charles, notions.
Bennett Rev Wm (Methodist).

North Star Iron Works. Capacity, 500 hands—Engineers, Machinists, Founders, Boilermakers, PABISH MANUFACTURING CO. Millwrights, Saw Mill Machinery, Mining Machinery, Corliss and High Ashland, - - Wisconsin. Speed Engines, Boilers, Power Transmitting Machinery, etc. See p.

TURKISH BATHS Possess a Greater Range of Curative Action than any other remedial agent. — They are especially beneficial in KIDNEY and LIVER TROUBLES. — THE BATHS AT JANESVILLE, WISCONSIN, AFFORD EXCEPTIONAL ADVANTAGES.

JUN AND BUSINESS DIRECTORY. JUN 411

Billack J L, wagonmaker.
 Bohnert August C, black-mith.
 Brensike John, wagonmaker.
 Briemann Charles G, foundry.
 Butchke & Stueber (Albert Butchke, Gustav Stueber), saloon.
 Cain Robert, barber.
 Christiansen Christiansen A, probate register.
 Clifford Dominic, saloon.
 Commercial Hotel, Adolph Kuechenberg propr.
 Congress Hall, McCallow Bros proprs.
 Dodge County Creamery, George W Warren pres, John T Lee sec.
 Dodge County Poor House, Solomon Rudolph supt.
 Downing Isaac, carriage-maker.
 Ead Charles, farm impts.
 Finney J D, stone quarry.
 Fisher & Hayes (John A Fisher, Solon R Hayes) photographers.
 Forbes Frank S, dentist.
 Fuller Wilford C, marshal.
 Gensmer Emil, blacksmith.
 Grau John F, drayman.
 Greenman Charles L, barber.
 Grunow Herman, mason.
 Hallock Wallace E, physician.
 Harris Oscar, railroad and tel agent.
 Hartmann Toni, baker.
 Hartwig Rev Theodore (Lutheran).
 Hartzheim Michael, restaurant.
 Haughton Lewis E, druggist.
 Haughton S V R, flour and feed.
 Hauser August C, harness.
 Hauser Bernhard, sheriff.
 Hawks Eli, grain elevator.
 Henney Theodore P, real estate.
 Hildemann John G, boarding house.
 Hilgendorf August, house mover.
 Hilgendorf John, carpenter.

Huebner & Mohr (John Huebner jr, Martin Mohr), meat market.
Jacobs Michael A, County Clerk.
 Jacobsen Chris, flour mill.
 Jones Hiram A, live stock.
 Juneau Brass Band, P G Lewis leader.
 Juneau Furniture Co, P G Lewis pres, W T Rambusch sec.
Juneau House, John Walther Propr. (See adv, below.)
Juneau Telephone, John Kelley Editor and Propr. (See adv, below.)
Kelley John, Editor and Propr Juneau Telephone. (See adv, below.)
 Kranz Emil, barber.
 Kuechenberg Adolph, propr Commercial Hotel.
 Kuentzle Rev W G (Reformed).
 Kurtz George, tailor.
 Lamoureux Silas W, county judge.
 Lee John T, general store.
 Lee & Lueck (J T Lee, Otto Lueck), cigar mfrs.
 Lehman F L, live stock.
 Lewis & Lewis (Pinckney G and Kit C), lawyers.
 Lueck F Wm, shoemaker.
 Lueck George W, druggist.
 McCallow Bros (Thomas A and Terrence J), general store.
 McClelland Edward C, prin public schools.
 McGoey Joseph, express agent.
 McQueen George, veterinary surgeon.
 Malone James E, lawyer.
 Marsh Edwin, lawyer.
 Miller George H, register of deeds.
 Morse George W, lawyer.
 Muth Henry, harnessmaker.
 Muth Herman, propr Park House.
 Nehls John, postmaster.
 Neider C F, lumber.
 Nelson John, lumber.

JUNEAU HOUSE

JOHN WALTHER, Proprietor.

This House having recently been refitted, offers first-class accommodations to the traveling public.

Good Livery in Connection.

JUNEAU, - WISCONSIN.

JUNEAU TELEPHONE

JUNEAU, Dodge County, WISCONSIN.

JOHN KELLEY, Editor.

The only Newspaper published at the County Seat.

Subscription Price, 1.50 per Annum.

Best Advertising Medium in the County. Apply by letter or personally for rates.

Chicago, Milwaukee & St. Paul Ry. The Popular Line to the West and Northwest

MILWAUKEE PRIME WINES

Oak Grove Cheese and Butter Association,
John Francis pres, A F Ryder sec.
O'Connor James, saloon.
Park House, Herman Muth propr.
Pearson John H, veterinary surgeon.
Rambusch Wm T, real estate.
Rich & Olsen (Joel Rich jr, Andrew Olsen), livery.
Schmidt Albert, grocer.
Schoenwetter August F, county treas.
Schwanz Christian F, wagonmaker.
Settee Martin, cheese mfrs.
Sloan Frank B, grocer.
Sloan George W, Attorney and Counselor-at-Law, Notary Public and Circuit Court Commissioner; Collections Promptly Attended to.
Sunderland W F, photographer.
Veltum George, mason.
Veltum Samuel E, mason.
Walker John, Propr Juneau House. (See adv, p 411.)
Warner Wm D, propr American House.
Yankey Gotthieb, furniture.
Zilisch Franz L, hardware.
Zilisch Henry, general store.
Zuehlke Julius W, baker.

JUPESVILLE. Fond du Lac county. See Ashford.

KANSASVILLE. A post village on the C., M. & St. P. Ry, in Racine county, 18 miles west of Racine, the county seat, and 9 east of Burlington, the nearest banking point. Stage semi-weekly to Brighton; fare, 25 cents. Population, 75. Tel., W. U. Exp., Am.

Bennett Bros, General Store.
Chosh Charles, live stock.
Keller H, wagonmaker.
McCanna C B & Co, cheese mfrs.
Miller Anton, shoemaker.
Nisen Michael, blacksmith.
Rosmiller W M, meat market.
Tenwinkle Theodore, saloon.
Welch & Nisen, farm impts.
Wilson Horatio, musical mdse.

KASSON. In Manitowoc county, 25 miles northwest of Manitowoc, the county seat, 5 northeast of Brillion, the nearest railroad station, and 20 northeast of Clinton, the nearest banking point. Stages tri-weekly to Brillion. Population, 25. Mail, tri-weekly. J. A. Horn, postmaster.

Horn J A, General Store.
Stein C L, farm impts.

KAUKAUNA. A prosperous incorporated city situated on both banks of the Fox river, in Outagamie county, and on the M., L. S. & W. and C. & N. W. Rys, 7 miles northeast of Appleton, the judicial seat, 112 from Milwaukee, 60 from Sheboygan, 35 from Manitowoc, and 22 from Green Bay. It has two postoffices, Kaukauna and South Kaukauna. The water power here is one of the finest in Wisconsin, and is utilized by 10 pulp mills, 4 paper mills, 2 flour mills, 1 planing mill, 1 foundry and 2 machine shops. The principal shops of the M., L. S. & W Ry are located here. The city has 2 newspapers, 2 banks, several hotels and the usual amount of stores found in a city of its size. Population (U. S. census), 4,651. Assessed valuation of real and personal property, \$819,275. Bonded debt, \$29,000. Telephone connections. Exp., Am. and U. S. Postmaster at Kaukauna, Thomas Reese; at South Kaukauna, Frank M. Charlesworth.

Acherman Wm D, city supt schools.
Aigner Rev Franz (German Reformed), S K.
Alguyre John, saloon, S K.
Altendorf Louis, propr Eden Park, S K.
American House, P Grimmer & Son proprs.
Anderson James L, agt C & N W Ry.
Anderson Mrs J L, music teacher.
Aptiz Henry, apiarist, S K.
Ashland House, John Dupye propr, S K.
Atlas Iron and Brass Works (capital, \$25,000), H A Frambach pres, L B Sage sec.
Badger Paper Co (capital, \$100,000), Joseph Vilas pres, J Stillwell Vilas sec.
Balcom Miss Lucy, music teacher, S K.
Bank of Kaukauna (capital, \$30,000), Peter Reuter pres, F A Towsley cash.
Barrett Mary S, confectioner.
Batsch Martin, boots and shoes, S K.
Baruch Gustav, grocer, S K.
Bayorgene Amay P, meat market.
Benz Wm, cigar mfr, S K.
Biese Peter, saloon, S K.
Bills Harvey, livery, S K.
Bogges Rev Elliott B (Congregational).
Bossard Anselm G, agt M., L S & W Ry, S K.
Brill John, live stock.
Brill Robert, bus line.
Brothers David J, real estate.
Buchholtz Hermann, baker.
Bundrock G, dairy.
Burch Clarence V, jeweler, S K.
Butler Bros (Frank T and George F), hardware.
Butler & Kaems (Frank T and George F) Butler, Robert Kaems, hardware, S K.

Chicago & Grand Trunk Ry.

The Favorite Route East
VIA NIAGARA FALLS.

Chicago & Grand Trunk Ry. Palace and Dining Cars ON ALL THROUGH TRAINS.

KAU AND BUSINESS DIRECTORY. KAU 413

Campbell James W, dentist, S K.
 Campbell M J & Co (Michael J Campbell,
 James M Riley), marble, S K.
 Carnet Conrad, cigar mfr, S K.
 Carney Mrs Margaret, dressmaker, S K.
 Carr Elmer E, principal public school.
 Charlesworth Frank M, druggist, S K.
 Claspill James O, grocer, S K.
 Claspill John W, general store.
 Coffman John H, road master M, L S &
 W Ry.
 Collett Henry, planing mill.
 Conand John F, principal high school, S K.
 Coppes Peter, mason, S K.
 Couillard Jerome, cabinetmaker, S K.
 Cronin James C, livery.
 Crowns John H, photographer.
 Daniels Joseph N, physician, S K.
 Dawson George H, lawyer, S K.
 Deering Gregor, meat market.
 Dietzler John, boarding house, S K.
 Dionne Joel, blacksmith.
 Dittler Wm, carpenter.
 Dolven Martin, tailor.
 Donner Herbert W, photographer, S K.
 Dupye John, propr Ashland House, S K.
Ebbens Cornelius, Architect and
 Builder; Estimates for Drawings, specifications
 and Contracts Cheerfully
 Furnished, S K
 Eden Park, Louis Altendorf propr, S K.
 Eggleston Mrs D M, milliner, S K.
 Eiting Wm J, carpenter.
 Elwart Felix, meat market.
 Evans A M, dentist.
 Falek Frank, saloon, S K.
 Fargo G W & Sons (George W, George W
 jr and Frank B), furniture, S K.
 Faust Nicholas, farm imp's, S K.
 Fechter & Lang (John G Fechter, Jacob
 Lang), general store.
 Feller Peter, hardware.
 Feltes Jacob, saloon, S K.
 Ferguson Wm, livery.
 Finnegan Andrew, meats, S K.
 Finnegan Andrew W, general store, S K.
 Finnegan Charles, livery.
Finnegan Patrick, Contractor, Car-
 penter and Builder; Estimates Cheer-
 fully Furnished, S K
 First National Bank (capital, \$50,000), H
 A Frambach pres, Frank F Becker
 cash.
 Flagg Henry J, creamery.
 Flake August, builder.
 Foerster Bros (Albert and Frank), merch-
 ant tailors, S K.
Fox River House, Nicholas D Schwin
 Propr; Rates \$1.50 per Day; Good Ac-
 commodations for Traveling Men.

Fritz Nicholas, carpenter.
 Fullen John A, saloon.
 Gaumbacher Anton, saloon, S K.
 Garvey House, Timothy J Garvey propr,
 S K.
Gates House, R C Rohn Propr; Head-
 quarters for Traveling Men; Centrally
 Located; Rates, \$1.25 per Day.
 Gerend Nicholas, flour and feed, S K.
 Glass Frank, well borer.
 Golden Wm, saloon, S K.
 Graffen Henry, barber, S K.
 Grand View Hotel, George Mulholland
 propr, S K.
 Green Charles C, musical instruments
 Green Miss Hattie, music teacher, S K.
 Grignon Miss Maggie, artist.
 Grignon Ross C, cattle breeder.
 Grimmer F & Son (Frederick and Charles),
 proprs American House.
 Griswold Edwin C, jeweler.
 Gutsch Brewing Co, Peter Binnermann act.
 Haas, Breier & Co (George Haas, Wm
 Breier, Philip Weifenbach), hdwre, S K.
 Haas & Breier (George Haas, Wm Breier),
 contractors
 Hamer Constantine H L, saloon.
 Hamilton & Phelps (Joseph Hamilton,
 James Phelps), store oprs.
 Hamael Philip B, dry goods, S K.
 Haupt Bros (John and Peter), grocers, S K.
 Hedke August, apothecist.
Heindel Martin, Saloon.
Heindel Opera House, Martin
 Heindel Propr; Seating Capacity, 500.
Heil Bros (John Paul and Jacob), Brewers,
 S K.
 Helf John, shoemaker.
 Henrietta Mrs Maggie A, notions.
 Hens Rev Nicholas (Catholic), S K.
 Hewitt Miss Julia, dressmaker, S K.
 Hickey John, master mechanic M, L S &
 W Ry.
 Hilgenberg Bernard H, saloon.
 Hiltz Adam, saloon.
 Hiting John, grocer, S K.
 Hoberg Frank, farm imp's.
 Hoberg John, real estate, S K.
 Hohner George & Son (George and John),
 masons.
 Hunt John P, saloon.
 Hurtenbach Peter, brewers' agent.
 Island House, John Schullweis propr.
 Island Opera House, J F Rivers mgr, S K.
 Johnson Isaac, painter.
 Jungling R, mason.
 Juley Paul, saloon.
 Juvenile Cornet Band, H J Zegers leader,
 S K.
 Kadic John, carpenter.

ILLINOIS CENTRAL R. R. DIRECT ROUTE NORTHERN IOWA.
 to all POINTS in NORTHERN IOWA.

ILLINOIS CENTRAL R. R. Short and Direct CHICAGO, SOUTH, Route from

414

KAU

WISCONSIN STATE GAZETTEER

KAU

Kaukauna Carpenters' Union, Peter Junk pres, Albert Kallebanger, builders
 Kaukauna Electric Light Co (capital, \$30,000), John Erles mgr.
 Kaukauna Fibre Co (capital, \$15,000), D R Davis pres, N H Brokaw sec.
 Kaukauna House, Anton Rieth propr.
 Kaukauna Lumber and Mfg Co (capital, \$30,000), Henry Hewett pres, John Jansen mgr.
 Kaukauna Paper Co (capital, \$100,000), Wm M Van Nortwick pres, J S Van Nortwick sec.
 Kaukauna Times, C E Raught & Co publs.
 Kaukauna Water Power Co, Joseph Vilas pres.
 Keil Miss Bertha, dressmaker, S K.
 Kelley Daniel C, house mover.
 Kellogg Theodore M, druggist.
 Kelso Mrs G P, propr Transient House.
 Kenyon Miss Ma, music teacher.
 Keru & Nettekoven (Andrew A Keru, Peter Nettekoven), stone quarry, S K.
 Kircher Michael, meats, S K.
 Kircher & Kirwan (John Kircher, David Kirwan), blacksmiths, S K.
 Klarer Ferdinand, mason, S K.
 Kline Joseph, flour mill, S K.
 Kline Michael, dairy.
 Klumb Wm, wagonmaker, S K.
 Koch Annie, dressmaker, S K.
 Kohler Peter, baker, S K.
 Kromer George, saloon, S K.
 Kuehn Julius, city marshal, S K.
 Kuhn Louis, saloon, S K.
 Lunglois Frederick D, saloon, S K.
 Laubenstein Daniel, painter, S K.
 Leason G J, cheese mfr.
 Lemke Wm, saloon.
 Lindauer Frederick, furniture, S K.
 Lindauer Frederick jr, sewing machs, S K.
Lindauer Frederick Ed, Contractor and Builder; Estimator for Contracts
 Cheerfully Furnished, S K.
 Lindauer Luther, brick mfr.
 Livermore & Ming (Clarence D Livermore, Frank Ming), confectioners, S K.
 Loop C Frank, grocer.
 Lord Osborn G, physician.
 Lumbering Jacob, carpenter, S K.
 McCarthy Miss Nellie, dressmaker, S K.
 McGahn Emanuel, saloon.
 McGowan Peter, saloon.
 McKinney James, merchant tailor.
 McKinney Patrick, sewing machines.
 Mas Charles F, general store.
 Malone Thomas, livery.
 Martens Joachim, saloon, S K.
 Martin Jeremiah J, house mover.

Marx Jacob, shoes and grain, S K.
 Maxwell W H & Co (Wm H Maxwell), druggists.
 Mayer Joseph G, grocer, S K.
 Mayer Joseph L, saloon, S K.
 Menter Hermann N, carpenter.
 Mertes Joseph, carpenter, S K.
 Michaels John H, jeweler.
 Mill August, general store, S K.
 Millbach John J, carpenter.
 M, L S & W Ry Reading Room, John A Hussey mgr., S K.
 Mitchell Bros (Thomas H and John C), general store.
 Mitchell Thomas H, agt Am Exp Co.
 Mueller John, boots and shoes.
 Mulford Wm S, clothing, S K.
 Mulholland George, propr Grand View Hotel, S K.
 Mulholland & Connors (Hugh J Mulholland, Michael C Connors), insurance.
 Munte August, mason.
 Murray Miss Ella, milliner.
 Nagan Philemon A, clothing, S K.
 Nettekoven Peter, saloon, S K.
 Newcomb Rev A S (Congregational), S K.
 Newmau Mrs Charles E, barber.
 Northwestern House, John P Reuter propr.
Nugent A A, Attorney-at-Law; Practise in all the Courts; Collections and Conveyancing.
 Outagamie Paper Co (capital, \$160,000), A W Patten pres, John McNaughton sec.
 Pahl August, shoemaker.
 Park Benjamin C, chief train despatcher
 M, L S & W Ry.
 Barton Alfred E, barber, S K.
 Pauli & McCarty (Herman Pauli, Joseph McCarty), blacksmiths.
 Pequin The-ole, omnibus line, S K.
 Pride Charles B, architect and millwright.
 Quinlan Joseph, physician, S K.
 Rademacher Mrs M, grocer.
 Raught C E & Co (Charles E Raught), publs Kaukauna Times.
 Raught G M, physician, S K.
 Reese Pulp Co (capital, \$10,000), Frank Philips pres, Thomas Reese sec.
 Reese Mrs Thomas, artist.
 Reiss & Co (Charles Reiss, August Bast), meats, S K.
 Reuter John, flour and feed, S K.
 Reuter John P, propr Northwestern House.
 Rice Asa P, apiarist, 3 miles n.
 Rieth Anton, propr Kaukauna House.
Ristum Charles H, Saloon and Billiards.
 Rivers Joseph F, sewing machines.

Electrical Supplies

For Telephone, Telegraph and Electric Light Catalogues free. **JULIUS ANDRAE,** 225 W. Water Street, MILWAUKEE.

Robinson Daniel F, dairy.
 Rohde Rev Julius (Catholic).
John Richard C, Propr Gates'
 House; Centrally Located; Headquar-
 ters for the Traveling Trade; Rates \$1.25
 per Day.
 Rossmessl & Schreiter (Joseph and
 Matthew Rossmessl, Anton Schreiter),
 shoes, S K.
 Runte Otto II, general store.
 Ruppert Jacob, saloon, S K.
 Russell Bros (Roland R and Frank T),
 flour mill.
 Russell John A, physician.
 Schlude Anton, shoemaker.
 Schlude Henry, saloon, S K.
 Schmitz Neil, laundry, S K.
 Scholl Henry J, flour and feed.
 Schreiner Frank, tailor, S K.
 Schubert Henry, confectioner.
 Schubring Frederick, carpenter.
 Schultheiss John, propr Island House.
Schwinn Nicholas B, Propr Fox
 River House; Rates \$1.50 per Day;
 Good Accommodations for Traveling
 Men.
 Seiberlich Wm L, saloon, S K.
 Sherman Wm H, trainmaster M, L S &
 W Ry.
 Simons James, postmaster.
 Simons Miss Maria L, dressmaker.
 Simons & Tuttle (James M Simons, Seth
 G Tuttle), machinists, S K.
 Sing Hop, laundry, S K.
 Smith Frank A, cigar mfr.
 Smith P E, dairy.
Solar Frank J, Lumber, Coal, Etc,
 S K.
 Sprague Mrs Mary, dressmaker, S K.
 Sprangers John, jeweler, S K.
 Sprangers Walter R, clothing, S K.
 Standard Oil Co, oils, S K.
 Stewart & Legot (Mrs Tillie Stewart, Mrs
 Sarah Legot), milliners.
 Stiegers Annie C, restaurant, S K.
 Sun Publishing Co, N H Brokaw pres,
 H D Wing sec, publs Sun.
 Surges Martin J, grocer, S K.
 Sykes Wm, painter, S K.
 Tanner Herbert B, physician, S K.
Thilmany Pulp and Paper Mills,
 Oscar Thilmany Propr, Muffr Print and
 Manila Paper and Wood Pulp.
 Thompson Harry E, shoes, S K.
 Timmers Nicholas, apiarist.
 Transient House, Mrs G F Kelso propr.
 Tuttle Hendrick S, grocer.
 Ulrich Jacob, produce.
 Union Cornet Band, Arthur Hollonsworth
 leader.

Union Pulp Co, Wm M Van Nortwick
 pres, J S Van Nortwick sec.
 Vandegrift Wm H, supt M, L S & W Ry,
 Southern div.
 Vetter August, carpenter, S K.
 Voacks Herman, meat market.
 Walker Chauncey A, hardware, S K.
 Wall Edward, harness-maker.
 Wall John, harnessmaker, S K.
 Watkins Thomas H, millinery, S K.
 Watson John A, merchant tailor.
 Weaver John E, saloon, S K.
 Weber Oswald, carpet weaver, S K.
 Wilke Charles, notions.
 Willard Fred R, painter.
 Willard Mrs M A, dressmaker.
 Willard Wm, painter.
 Wirtz Joseph J, justice.
 Wirtz & Acherman (Joseph J Wirtz, Wm
 D Acherman), insurance.
 Wisconsin Telephone Co, T M Kellogg
 mngr.
 Wishner John, carpenter.
 Wittmann Michael, merchant tailor.
 Wohosel & Harmon (John C Wohosel, Oli-
 ver A Harmon), barbers, S K.
 Wollerstein Jacob, apiarist.
 Woodside Rev W W (Methodist).

KEEGAN. On the M., L. S. & W Ry,
 in Oconto county, 18 miles from Oconto,
 the judicial seat and banking point. Pop-
 ulation, 100. Exp., U. S. Tel., W. U.
 S. Keegan, postmaster.

Keegan Samuel, justice.

KEENE. A postoffice on Buena Vista
 river, in Portage county, 14 miles southeast
 of Stevens' Point, the county seat, and 8
 northeast of Bancroft, the nearest railroad
 station. Stevens' Point is the nearest bank-
 ing point. Stages daily to Bancroft. Pop-
 ulation, 35. Mail, daily. Thomas Newby,
 postmaster.

Elsie A F, grist and saw mill.
 Mathewson A E, blacksmith.
 Mathewson E, hotel.
Newby Thomas, General Store.
 Patten Wm, feed mill.

KEKOSKEE. A village on Rock
 river, in Dodge county, 16 miles northeast
 of Juneau, the county seat, 24 northwest
 of Mayville, the nearest railroad station
 and banking point. Stage tri weekly to
 Mayville; fare, 25 cents. Population, 200.
 Mail, tri-weekly. Joseph Quick, post-
 master.

YOUNG MEN WANTED!

THE BRYANT & STRATTON CHICAGO BUSINESS COLLEGE HAS PLACED THOUSANDS OF YOUNG MEN IN EXCELLENT SITUATIONS.

416

KEK

WISCONSIN STATE GAZETTEER

KEN

Bock A, carpenter.
 Burchard G, saloon.
 Egel George, general store.
 Grabow Edward, blacksmith.
Hubbard H T, Flour Mill.
 Janicke Fred, shoemaker.
 Kohly C H, cheese mnfr.
 Loy G, constable.
Quick Joseph, General Store.
 Rhodes Lorenz, pumps.
 Rode Carl, mason
 Roll H, cheese mnfr.
 Sanders F, wagonmaker.
 Schuett John, wagonmaker.
 Schweikhard Jacob, cooper.
 Stepp Julius, mason.
Witts Bros, Furniture.
 Z gler Eugene, railroad, exp and tel agt.

KELLEY. A postoffice on the M., L. S. & W. and C., M. & St. P. Rys, in Marathon county, 4 1/2 miles southeast of Wausau, the county seat and nearest banking point. Population, 200. Exp., U. S. Tel., W. U. John Manser, postmaster.

Bronson Charles, justice.
 Cheesman U A, railroad, exp and tel agt.
 Donohue Dennis, lumber.
 Jones B E, lumber and shingle mill.
Manser John, General Store.
 Peronkee Samuel, blacksmith.

KELLEY BROOK. A postoffice in Oconto county, 20 miles northwest of Oconto, the county seat, and 8 west of Lena, on the M. & N. R. R., the nearest railroad station. Oconto is the nearest banking point. Settled in 1871. Stages daily to Lena. Population, 40. Mail, tri-weekly. C. Peterson, postmaster.

KELLNERSVILLE. In Manitowoc county, 14 miles northwest of Manitowoc, the county seat and nearest railroad station and banking point. Population, 100. Mail, semi weekly.

Hoffman John, saloon.
 Janacek Joseph, general store.
Kelner Michael & Sons, General Store and Grist Mill.
 Ledwina Lawrence, shoemaker.
 Munch Charles, blacksmith.
 Peck E, general store and saloon.
 Shavlick Wenzel, harness.

KENDALL. A village on the C. & N. W. Ry, in Monroe county, 28 miles southeast of Sparta, the county seat, and 13 from Wonewoc, the nearest banking

point. Population, 400. Tel., W. U. Exp., Am. G. F. Lillie, postmaster.

Blowers & Stokes, meat market.
Burrington Charles W, General Store.
Champlin E F, constable.
 Corbin I, justice.
 Cutland & Waddle, drugs and groceries.
 Dunlap Robert B, general store.
 Evans C L, barber.
 Peass Henry, shoemaker.
 Felker Andrew, hardware and wagonmkr.
 Felker L H, printer.
Hill G E, Physician.
 Holmes D M, blacksmith.
 Ingalls House, G B Smith propr.
 Jacobs Abraham C, business.
 Jacobs Elder F, harness.
Lillie G E, General Store.
 Lillie Wm, carpenter.
 Moe Ole O, mason.
 Moote Fred, blacksmith.
 Morgan Miss Lulu, milliner.
 Nelson N B, blacksmith.
 Porter Charles, carpenter.
Reick Charles H, Furniture.
 Roberts John, railroad and tel agt.
 Shankee C, carpenter.
 Smith George B, propr Ingalls House.
 Wyman A J, agt American Express Co.

KENNAN. On the M., St. P. & S. Ste M. Ry, in Price county, 15 miles (air line) and 27 by rail southwest of Phillips, the judicial seat and nearest bank location. Population, 50. Mail, daily.

Baden C F, general store.
Reichert Bros, Lumber and General Store.

KENOSHA. A pleasantly located and prosperous city on the shore of Lake Michigan and on the Milwaukee div. of the C. & N. W. Ry, at the junction of the K. & R. div. of the same system. It is located in the eastern part of Kenosha county, and is the judicial seat of the county, 31 miles south of Milwaukee and 51 north of Chicago. It was incorporated as a village in 1841 under the name of Southport, which name was changed to Kenosha a few years later. It has one of the finest harbors on the lake, and its marine shipping facilities are destined to a very large growth. Already some of the best lake craft are owned by its capitalists, and its fine natural advantages are attracting the attention of manufacturers and shippers. Its manufactures, already numerous,

ILLINOIS CENTRAL R. R. Short and Direct Route from CHICAGO, SOUTH.

have recently received large additions and are growing rapidly. They comprise farm and traffic wagons, leather, coatings, thimble skeins, machinery, wire mattresses, watch cases, brass goods, nut and beer, malt extract, furniture, flour, cribs, cradles, carriages, lumber, sash, doors and blinds, pumps, boats, tile, brick and flax. It contains 2 banks, 19 churches, good schools, a public library, opera house, court house and city hall, a daily newspaper, the *Gazette*, and 4 weeklies, the *Leader* (Rep.), *Union* (Dem.), *Telegraph-Courier* (Rep.), and the *Tribe* (Dem.). There are the usual number of business houses, etc., in a city of its size, and the business men are noted for their stability and thrift. The minor branches of commerce flourish and are springing up in varied forms. The city enjoys a fine system of waterworks, which, with the aid of a thoroughly equipped and efficient volunteer fire department, renders it perfectly safe from a serious conflagration. Over \$3,000,000 are invested in manufactures, employing 1,150 men, and turning out \$7,500,000 worth of goods annually. A manufacturing interests are flourishing and enlarging, and the growth in this direction the past year has been specially marked. The Penoyer Sanitarium Co. have recently erected a commodious and handsome building. It is elegantly furnished with every modern convenience, has accommodations for 100 patients, and is surrounded by 75 acres of tastefully laid out grounds. The bonded debt, under which the city labored for many years, is settled and in rapid process of liquidation. Taxes are lower than in almost any city of its size in the State. Extensive improvements in the city are in progress, and are being paid for as they are made. The American and U. S. Express Cos. and the W. U. Tel. Co., with eight passenger trains each way on the C. & N. W., and two on the K. & R. Ry., connect the city with the outside world. Telephone connections. Population, 8,600. D. A. Mahoney, postmaster.

- Abel John J, saloon.
- Adams Edward, pumps.
- Adams Frank E, pump mfr.
- Aldridge John W**, Photographer, over Starkweather & Co's Drug Store, Main.
- Allen C W, horse breeder.
- Allen Silas B, supt Lane Mfg Co.
- Allen's Sons (Charles W and Nathan), tanners.

- Alm Wm, boots and shoes.
- American House, G A Voltz propr.
- Andre Henry, cigars.
- Bain Edward, horse breeder.
- Bain Lewis, hardware.
- Bain Wagon Co (Incl); capital, \$400,000, Edward Bain pres, Frederick S Newell sec.
- Baker Max, general store.
- Baker Myron A, district attorney.
- Baldwin George S, coal and wood.
- Barnes Norm, watchmaker.
- Barr James, chief fire dept.
- Barr & Brister (James S Barr, Daniel F Brister), blacksmiths.
- Beck Henry N, doon.
- Becker Frederick**, Carriage and Wagon Mfr, Repairing Neatly Executed, Market Square.
- Becker John W, carpenter.
- Belding John, carpenter.
- Bendt Joseph, general store.
- Benedict Daniel B, county clerk.
- Benedict & Tarbell** (Daniel B Benedict, Charles A Tarbell), Loans, Real Estate and Abstracts, Court House.
- Berens John, boots and shoes.
- Beyer Peter**, Propr Park Street House, Park one door west of Main St.
- Beyersdorfer Emil, meat market.
- Bluminger E Charles**, Patent Buggies, Spring Wagons, Road Carts, Carriage Tops, Cushions, Etc; Harness Oils, Trunks, Satchels, Etc; Catalogue Price List Free; Goods Boxed and Shipped to any Part of the United States Free, cor Market Square and Church.
- Blackman Hiram B, horse breeder.
- Bond Josiah, lawyer.
- Brady Matthew J, horseshoer.
- Brandle Samuel Y, lawyer.
- Bray Rev W L (Congregational)
- Bull Francis A, propr Hotel Grant.
- Burr Adolph J, barler and county treas.
- Burr Brothers** (Edwin B and Wm G), Plumbers, Gas and Steam Fitters; Dealers in Plumbers' Supplies and Sewer Pipe; Special Attention to Hot Water Heating.
- Burrill Charles W, photographer.
- Butcher Herbert, live stock.
- Calkins Orin M, grocer.
- Cameron Capt Benjamin, supt life saving station.
- Carter Austin A, wagonmaker.
- Cass Levi A**, Editor and Publisher Telegraph-Courier.
- Cavanaugh & Fisher** (James Cavanaugh, Peter Fisher), Attorneys-at-Law, Main and Park.

ILLINOIS CENTRAL R. R. DIRECT ROUTE to all POINTS in NORTHERN IOWA.

418

KEN

WISCONSIN STATE GAZETTEER

KEN

Chase Horace A, tinsmith.
 Chicago Brass Co, T M Avery pres, Frank Avery sec and treas.
 Clausius Max F, physician.
 Cleary John L, physician.
 Cleary Rev J M (Catholic).
 Cober Wm M, livery.
 Cole Horace G, boat builder.
Commercial House, Peter Rhode Propr; Rates \$1 to \$3 per Day, Market Square.
 Corcoran John H, clerk circuit court.
 Cory Rev I W (Baptist).
 Crostenburg Andrew N, mifr extracts.
 Degenbach Wendelin, cigar mifr.
 Delles Rev Peter (Catholic).
 Dewey Courtland A, hardware.
 Dickhaut Adam, barber.
Dickhaut Charles A, Architect and Superintendent; Office over Hurd's Drug Store, Main St. (See *dir*, p 43.)
 Dickhaut Wm J, barber.
 Dominican Sisters, music teachers.
 Doranfeld Rev E P (Lutheran).
 Doyle & Mulholland (P E Doyle, Wm Mulholland), grocers.
 Eichelman & Sons (Bernhard, Henry L and Louis M), clothing.
 Eisen Peter, assessor.
 Engelhardt John G, cooper.
 English Bros (Wm P and Edward J), meat market.
 English Thomas, harness maker.
 Eppler Victor, saloon.
 Farr Wm M, physician.
 Faulhaber Joseph, blacksmith.
 First National Bank, Z G Simmons pres, Charles O Brown cash.
 Fisher Wm F, dry goods.
 Fisk Miss Lizzie, music teacher.
 Fletcher H E, agent C & N W Ry.
 Fox Bert, live stock.
 Fox Wm J, meat market.
 Frank Michael, editor Telegraph Courier.
 Franke E & Sons (Ernst, Charles and Harry), meat market.
 Frantz Charles, city treasurer.
 Frantz Charles & Son (Charles and Charles G), whol cigars.
French Arthur H, General Insurance Agent, Main cor Park.
Garfield House, J G Richardson Propr, Opposite Depot.
Gazette Daily, Rudolph & Boissard Publs.
 George Christopher W, architect, contractor and builder.
 Gfroerer & Co (Curt Gfroerer), grocers.
 Gibbons Miss Anna, dress-maker.
 Gillespie Thomas, physician.

Gillett Gardin, justice.
 Gitzen Henry, saloon.
 Goerendt Frederick, shoemaker.
Goodman Charles H, Plumber, Steam and Gas Fitter; Sanitary Work a Specialty, One Door North of Stall's Market.
 Goodman E D, mason.
 Gorman James, barber.
 Gottfredsen J G & Son (Jacob G and Frederick J), brewers.
 Gottfredsen Rasmus O, jeweler.
 Grant Mrs Charles, planing mill.
 Greenwald Matt, bottler.
 Griesbach Brewing Co, Edwin Griesbach pres, A G Badden sec.
 Griffith James R, saloon.
 Gronquist Charles J, boots and shoes.
 Grosch Peter, clothing.
 Grosch & Emig (Nicholas Grosch, Anton Emig), clothing.
 Grosvenor Mrs Elizabeth, confectioner.
 Grube Charles, saloon.
 Halberstadt Henry, baker.
 Hale & Bronson (George Hale, Carey S Bronson), grocers.
 Hallett Charles, painter.
 Halliday Wm F, second hand goods.
 Hannan John, sheriff.
Hansen & Becker (Thomas Hansen, Fred W Becker), Dealers in Furniture, Carpets and Upholstery; Undertakers and Embalmers, Main cor Wisconsin.
 Harman Philip, saloon.
 Hartung Wm, dairy.
 Hazelton Edgar G, dentist.
Head Dan & Co (Capital, \$75,000), Daniel Head Pres, Urban J Lewis Cash, Bankers, Main and Park. (See *dir*, p 43.)
 Head & Sutherland (George D Head, Ralph E Sutherland), lumber.
 Hoig Rasmus J, saloon.
 Holzman John, saloon.
 Hotel Grant, P A Bull propr.
 Hoyt James J, pres and treas Kenosha Watch Case Co.
 Hucl Mathias, boots and shoes.
 Huetter Mrs Nicholas, grocer.
 Hurd Charles H, druggist.
 Inkman Ignatz, music teacher.
 Irving John, blacksmith.
 Isermann Anton, grocer.
 Jabusch Charles P, barber.
 Jacobs Miss Lizzie K, milliner.
 Jacobs Peter, flour mill.
 Jaeger Mrs & Sons (Mrs Annie M, Frank and Herman M), proprs Northwestern House.
 Jensen James, painter.

Chicago & Grand Trunk Ry.

The Favorite Route East
 VIA NIAGARA FALLS.

ESTABLISHED 1887.

INCORPORATED 1889.



(Formerly Kenosha Water Cure).

Located at KENOSHA, WISCONSIN, on Lake Michigan.

THE new building provided, is situated upon beautiful grounds, 75 acres, in one of the most beautiful localities in America. It has modern comforts and conveniences, including hydrolic elevator, gas, electric call bells, and is heated with Hot Water. Plumbing, Sanitary, Artesian water. Both rooms complete. Elegantly furnished and fitted specially as a Summer and Winter Resort for those wishing either rest or treatment. Skilled attendants and the best facilities for the treatment of Chronic Diseases, Nervous Diseases, Diseases of Women. Table liberal. For circulars, address

N. A. PENNOYER, M. D.,

OWNER

Manager.

ESTABLISHED 1857.

INCORPORATED 1873.



FORMERLY THE JOURNAL WATER CURR.

Published by J. J. BROWN, at the State Printing Office.

SANITARIUM HALL.
INSPECTIONERS:

The Rev. Rev. C. F. Johnson, D. D., D. C. L., Bishop of Michigan and of Milwaukee; the Rev. Hugh McLaughlin, S. T. D., LL. D., Bishop of Mississippi; Prof. J. J. Boylston, M. D., Ph. D., LL. D., W. M. H. H. W. T. G. R. M. D. III.; Judge R. Bunn, M. D., Judge S. F. Woodruff, Ch. J. P.; Geo. W. Merrill Esq., Milwaukee; E. P. LaSalle Esq., Milwaukee; L. H. Johnson, Esq., Waukegan; the Rev. Arthur Dyer, S. T. D., Rector of St. Paul's R. C. Church, Waukegan; A. T. Carpenter, Esq., Beloit; J. M. A. Pratt, Esq., St. Paul; George L. Ripser, Hon. A. L. H. DeJoy, Attorney, the Rev. J. G. Blue, Minister.

Jenson M P, carpet weaver.
 Joerut Fred H, saloon.
 Jones Lorenzo D, harness.
 Keevan Patrick H, supt Lane Mfg Co.
 Kelly Miss Kate, dressmaker.
 Kemper Hall, Sisters of St Mary in charge.
 Kenosha Blade, H W Marden publr.
 Kenosha Brick and Tile Co, Alfred Miller pres, George Hall sec.
 Kenosha Carriage Co.
Kenosha Leader, Rudolph & Boisard Publr.
 Kenosha Milling Co, O M Pettit pres, C E Reimer sec.
Kenosha Steam Laundry, James T Mills Propr, Main nr Postoffice.
 Kenosha Union, John A Killen publr.
Kenosha Watch Case Co, James J Hoyt Pres and Treas, Charles H Bain Vice-Pres, Frederick S Newell Sec, Wm C Taft Genl Mngr.
 Kerst Theodore, boots and shoes.
 Killen John A, publr Kenosha Union.
 Kimball's Opera Hall, J H Kimball propr.
 Koreelius Matthias J, saloon.
 Krebs Charles, carriages.
 Kupfer Cracker Co, Wm M Kupfer pres, John C Kupfer sec.
 Kupfer John B, mayor.
 La Mareh Bernard, photographer.
Lane Manufacturing Co, E D Tuttle Pres, Frederick Robinson Vice-Pres, Wm W Strong Sec and Treas, S B Allen and P H Keevan Supts.
 Lathrop Jason, surveyor.
 Leach & Lamb (Ophus H Leach, Wm S Lamb), druggists.
 Leiting Theodore A, wagonmaker.
Leitz & Franck (Philip Leitz, Maurice M Franck), Dealers in Staple and Fancy Groceries, Crockery, Glassware, Dry Goods, Furnishing Goods, Etc, Main and Park.
Lewis Urban J, Cashier Dan Head & Co's Bank, Main and Park.
 Lindemann John & Son (John and Charles), contractors.
 Link Michael, saloon.
Lippert Valentine, Livery, Sale and Boarding Stable, Park nr Main.
Lloyd & McDowell (D Conway Lloyd, Gerald R McDowell), Attorneys, Main and Market.
 Lothrop Jason, surveyor.
 Lyman Frank H, boots and shoes.
 McDermott Mrs Hugh, milliner.
 McDermott Wm S, mngr Wis Tel Co.
 McDowell & Rowe (G R McDowell, N A Rowe), proprs University School.

McHugh & Corcoran (James G McHugh, John H Corcoran), Maftrs of Genuine Scotch and Double-Lined Collars, Light and Heavy Harness and Horse Boots, Market Square.
McMahon Daniel A, Postmaster and City Superintendent of Schools.
 Menor Frank A, saloon.
 Maple House, John F Schmitt propr.
 Marden Henry W, publr Kenosha Blade.
 Marting Wm J, mason.
 Mathews Frank W, city clerk.
 Mathews James, grocer.
 Meers Edward S, physician.
 Meiser Bros, general store.
Melville George M, Bookseller and Stationer; Dealer in Art Paper Hangings, Main.
 Merrill & Baldwin (Lucas G Merrill, George S Baldwin), insurance.
Meyers John E, Livery, Sale and Boarding Stable, Market Square.
 Middlecamp Wm, county supt schools.
 Miller Herman W, saloon.
 Miller M A, jeweler.
 Mills James T, propr Kenosha Steam Laundry, Main nr Postoffice.
Milwaukee Malt Extract Co, Otto Zwietschke pres, John W Suetterle sec.
 Miodermann John, flour and feed.
 Monaghan John, grocer.
 Monaghan Patrick, horsehoer.
 Morehouse Lewis J, uphol-terer.
 Morgan John H, sewing machines.
 Myratt Wallace grain.
 Newell Frederick S, see Kenosha Watch Case Co and Bain Wagon Co.
 Niederprim Jacob, saloon.
 Nissen Peter, boots and shoes.
 Northwestern House, Mrs Jaeger & Sons proprs.
 Northwestern Wire Mattress Co, Z G Simmons pres, R F Howe sec.
 O'Donnell John, coal and wood.
 O'Donnell Miss Lizzie, dressmaker.
 Opera House, Julius H Kimball propr.
 Parker Charles F, mason.
 Parker Oscar, mason.
Park Street House, Peter Beyer Propr, one door west of Main.
 Pennfeather James, register of deeds.
Pennoyer Nelson A, Sec and Treas Pennoyer Sanitarium Co. (See adv, p 419.)
Pennoyer Sanitarium The, Edgar Pennoyer Pres, George M Pennoyer Vice-Pres, Nelson A Pennoyer M D, Sec and Treas. (See adv, p 419.)
 Pettit M H Malting Co, Frederick Robinson pres, Clarence E Reimer sec.

Hardware Men, Attention! Write for Gun Catalogue. JOHN DEWEY & SONS CO., 272 West Water Street, Milwaukee, Wisconsin. Agents for SYCAMORE SPECIAL TRAP POWDER.

Enameled Letters.

ROBERT HARTER & SONS, 416 E. W. Water St., East Side Market Square, MILWAUKEE. Telephone 318.

Wall Papers.

TRAVELERS INSURANCE CO. (M. N. MacLAREN, State Agent, MILWAUKEE.)
The Largest and Strongest Accident Insurance Company in the World. — 20 CENTRAL OF COMMERCE, MILWAUKEE.

422

KEN

WISCONSIN STATE GAZETTEER

KEN

Pfeffing Charles, general store.
Pirsch Nick & Sons (Nicholas, Peter and John), warpmakers.
Pitts & Griffin (Joseph A Pitts, J Richard Griffin), Paints, Oils, Wall Paper, Window Shades, Books and Stationery, Main.
Pollock W J, prin high school.
Priddis John, mason.
Race Mrs Sidney, milliner.
Rawson P L, music teacher.
Reed Mrs Elizabeth A, milliner.
Reed Wm E, jeweler.
Resch Rev Peter (Methodist)
Rhode Peter, Propr Commercial House, Market Square.
Rice Samuel, dairy.
Richardson John G, Propr Garfield House, Opposite Det. of.
Riel Albert A & Co (Albert A Riel, Francis Meinhardt), general store.
Robinson Fredrick, vice-pres Lane Mufg Co.
Rogan E D & Co (Edward D Rogan, Thomas King), second-hand goods.
Rogan Hugh, grocer.
Rogers Henry M, Insurance Agent, Office over Dan Head & Co's Bank.
Rowe Daniel B, painter.
Rowe Wm M, contractor.
Rudolph & Boisard (H J Rudolph, G A Boisard), Publs Kenosha Leader and the Daily Gazette.
Rundals Frank A, sheep breeder.
Saffig Jacob, meat market.
Sanford Rev B F (Methodist)
Saunders Wm H, physician.
Scheid Christian, insurance.
Schmitt John, saloon.
Schmitt John F, propr Maple House.
Schmitz Bros (Mathias P and Wm M), grocers.
Schmitz & Lauer (Mathias P Schmitz, Nicholas J Lauer), clothing.
Schoenike Edward B, druggist.
Schultz Charles, florist.
Schulz Herman C, hardware.
Schwan Hubert, cotoner.
Scotford Manufacturing Co, Louis K Scotford Pres, Louis M Thiers Sec and Treas, Rubber Stamps.
Sevart Bros (Jacob and Charles), ice.
Shields Thomas, mason.
Slater John C, justice.
Smith Peter & Co (Peter and Mathias Stahl jr), meat market.
Starkweather & Co (Jared B Starkweather, Edward B Hollister), druggists.
Steinbach Peter, bottler.

Stevens J L & Son (J L and Vant), flour and feed.
Strong Wm W, sec and treas Lane Mufg Co.
Taft Wm C, general mngr Kenosha Watch Case Co.
Talcott Wallace H, horse breeder.
Telegraph-Courier, M Frank and L A Cass Editors, L A Cass Publr.
Theelen C G & Co (Charles G Theelen, Robert B Yule), furniture.
Thiers Louis M, sec and treas Scotford Mufg Co.
Tipton Wm, live stock.
Tully Joseph, brick mason.
Tuttle Edward D, pres Lane Manufacturing Co and supt Chicago Brass Co.
University School, McDowell & Rowe proprs.
Van Wyck Anthony, county judge
Veltz Gustave A, propr American House.
Wallace Hugh, confectioner.
Ward Calvin H, physician.
Waters Charles, painter.
Wattles Chester W, livery.
Wehr Christian, saloon.
Weiskopf Antone, physician.
Weiskopf Bros (August F and Wm N), millinery.
Wenker Rev Michael (Catholic).
Whitaker Edwin and Skein Co, R B Whitaker pres, H C Dodge sec.
White Joshua, carpenter.
Williams Henry, farm impts.
Winberg John A, grocer.
Wisconsin Telephone Co, Wm S McDermott mngr.
Wood Peter, painter.
Woodward & Conley (Oscar H Woodward, Sigel Conley), Druggists: We Carry a Full Line of Drugs, Medicines, Toilet Articles, Paints, Oils, Varnishes, Window Glass, Etc, Main.
Woshbich John N, saloon.
Young Charles M, agent U S Exp Co.
Zeitler Mrs John, saloon.
Zens Albert, general store.
Zievers John, saloon.

KENT. On the M., L. S. & W. Ry. in Lancelade county, 15 miles from Antigo, the county seat and banking point. Population, 100. Mail, daily. E. H. Van Ostand, postmaster.
Sherry Henry, saw mill.

KESHENA. Indian village in the southern part of the Menomonic reservation, in Shawano county, $\frac{1}{2}$ miles north of Shawano, the county seat, nearest railroad

CEMENT. MILWAUKEE CEMENT CO.
151 WEST WATER ST., MILWAUKEE, WIS.

We carry the largest select stock of PIANOS and ORGANS in the State. Write us and see how easy you can get an Instrument. We carry the Famous MASON & HARRIS, CONOVER BROS., OPLRA, STARR, Etc., Etc. **Bearholt & Benedict.** See Page —5.—

KEN AND BUSINESS DIRECTORY. KEW 423

station and banking point. Population, 50. Mail, semi-weekly.

Ellsworth W D, general store.
Gauthier J F, General Store.
 Labelle Thomas, general store.
 Sullivan G, saloon.

KETCHAM. A village on the Wisconsin Central Line, in Fond du Lac county, 6 miles south of Fond du Lac, the county seat and nearest banking point. Population, 60. Tel., W. U. C. R. Vesper, postmaster.

Hamilton Lime and Stone Co.
 Hobbs George, justice.
 Norton Bros, horse breeders.
 Sylvester James, quarry and stone cutter.
 Sylvester S. Th, stone quarry.
Vesper C E, Railroad, Express and Telegraph Agent.

KEWASKUM. A stirring village on the C. & N. W. Ry and on the Milwaukee river, in township of same name, Washington county, 8 miles northwest of West Bend, the county seat and the location of nearest bank. Stages tri-weekly to Beechwood; fare, 50 cents, and daily to Fillmore;

fare, 75 cents. Population, 900. Tel., W. U. Exp., Am. M. Altenhofen, postmaster.

Altenhofen Mrs B, propr Central Hotel.
Altenhofen Matthew, Saloon.
 American House, J Petry propr.
 Aspmann Edward, mason.
 Backhaus August, carpenter and saloon.
 Backhaus Henry, notary.
 Backhaus & Co, flour mill.
 Bingenheimer Valentine, harness.
 Botzkobitz Frank, lime mfr.
 Central Hotel, Mrs B Altenhofer propr.
 Deutch N, saloon.
 Doernbacher Sales, furniture.
 Dreher Valentine, cigar mfr.
 Eagle Hotel, A Warner propr.
 Ebenreiter Henry J, furniture.
 Grieve Rev Fred (Lutheran).
 Grome Rev P B (Catholic).
Guth & Mars, General Store.
 Hirschboeck John, shoemaker.
 Jacobitz Friederick J, blacksmith.
 Kelly W J, physician.
 Koch August G, general store.
 Koch Wm, justice.
 Korter Herman, saloon.
 Krahn Herman, barber.

DAN. HEAD, President. 1875—INCORPORATED—1889. URBAN J. LEWIS, Cashier.
 FRED. W. ENGEL, Assistant Cashier.

DAN. HEAD & CO.,

Bankers.

KENOSHA, WISCONSIN.
 Capital, \$75,000.00. Stockholders worth Over \$3,000,000.00.

Interest allowed on Deposits. Fully equipped for every kind of legitimate banking. Solicits the accounts of Banks and Bankers, firms and individuals. Has superior facilities for making bank and mercantile collections, having reliable correspondence at all points. Rent a Safety Vault Box, only \$1.00 per year.

First and Second Cabin and Steerage Steamship Tickets for sale at the lowest rate possible.

CHAS. A. DICKMANT,

Architect and Superintendent

Church Architecture a Specialty.

Office Over Hurd's Drug Store,

Main Street, - - - **KENOSHA, WIS.**

Chicago, Milwaukee & St. Paul Ry. The Popular Line to the West and Northwest

Krahn Wm, tailor.
Kudick Wendel, saw mill.
Kuchn Charles, shoemaker.
Lay H J, lumber and justice.
Mack John, sewing machines.
Marian John, mason.
Marx Nicholas, grain and saloon.
Mathews W C, photographer.
Miller Charles, Drugs and Apiarist.
Miller E W, fum impts.
Miller Rev Frederick (Baptist).
Moores Charles P, railroad, exp and tel agent.
Mueller Charles, brick mnfr.
Mueller Joseph, carpenter.
Opgenorth Herman, mason.
Pety J, propr Americ in House.
Pfeiffer Charles, physician.
Press Charles, hardware.
Rommel Bros & Co, saw mill.
Rosenhecher Lemm, general store.
Schnurr Henry, blacksmith.
Seidel Frank, tailor.
Shaefer Charles J, blacksmith.
Smith Peter B, blacksmith.
Steigen Miss Lizzie, dress-maker.
Stork Frederick, hardware.
Stroble John, saloon.
Warner A, propr Eagle Hotel.
Weddig Henry, mason.
Weddig Wm, mason.
Witzig Sebastian E, harness.
Wright Garry B, painter.
Wunderle Peter, meat market.
Zwaschka John, furniture.

KEWAUNEE. An incorporated city on the shore of Lake Michigan, and at the mouth of Kewaunee river, in Kewaunee county, of which it is the judicial seat, 24 miles north of Two Rivers, the nearest railroad approach. Has 2 banks, and 2 weekly newspapers, the *Enterprise* and the *Banner*. Stages daily to Ahnapee, Two Rivers and Green Bay, and during the season of navigation, communication is had by boat with all lake ports. Population, 1,400. Tel., W. U. Mail, daily. George Grimmer, postmaster.

Arnold Philipp, s'doon.
Bullering J A & Co. Shoe Mnfrs
Bank of Kewaunee (capital, \$25,000), Vojta
Mashek pres, Charles Brandes jr cash
Blaha George, saloon.
Bohne August, pumps
Bohnenkamp & Co, livery.
Borgman John M, fanning mill mnfr.
Brandes Edward L, druggist.
Dubnik Joseph, merchant tailor.
Burke David, general store.

Byron George B, lawyer.
Conway L J & Son, grain buyer.
Dauek Frank, barber.
Decker, Duvall & Grimmer.
Proprs Kewaunee Exchange Bank and Grist Mill.
Deorschmidt Charles, saloon and hotel.
Dolensky Frank, general store.
Drahovzal Wm, saloon
Duvall Joseph & Co, General Store,
Ties, Etc.
Erichsen Mathias, propr Steamboat House.
Erichsen Jesse, saw and planing mill.
European Hotel, Ignatz Ganter propr.
Fensel H L, city clerk.
Fensel Lorenz C, news dealer.
Fensel Margaret, grocer.
Fensel M & S on, hardware.
Foster R M, dentist.
Ganter Ignatz, propr European Hotel.
Hamachek Frank, founder and machinist.
Hamachek & Hlawacek, farm impts.
Haney Bros, farm impts.
Haney Bros & Erickson, Feed
Mill and Fertilizer Mnfrs.
Heck Wenzel, jeweler.
Hoffmann Valentine, saloon.
Janda John, furniture and undertaker.
Johannes Frederick, jeweler.
Kewaunee Cornet Band, John Hranac Mr.
Kewaunee County Banner, L H Maring
editor.
Kewaunee Enterprise, A C Voshardt
propr.
Kewaunee Exchange Bank (Cap-
ital, \$25,000). Decker, Duvall & Grim-
mer Proprs, Louis Bruemmer Cash.
Kipp Anton, clothing.
Kuchl Joseph P C, furniture and undertkr.
Kuke Wm, hotel.
Kuke & Maigutter, livery.
La Court Charles, painter.
Langhills Cora A, telegraph agent.
Mach Anton, saloon.
Mach & Janger, brewers.
Maigutter Frederick, wagonmaker.
Manger & Holek, harnessmaker.
Manger & O'Hara, saw and shingle mill.
Maring L H, editor Kewaunee County
Banner.
Martin Oliver H, physician.
Mashek Albert, blacksmith.
Mashek & Metzner, General Store
and Lumber.
Melera Felix, painter.
Miller Joseph, saloon.
Moore R A, county supt.
Mutzbauer Joseph, photographer.
Myers James, barber.
Pavlik Charles, meat market.

Pazowick Charles, harnessmaker.
 Poser Bros, blacksmiths.
 Putz Stephen, saloon.
 Read Mrs C W, hotel.
 Roberts C & J, druggists.
 Roberts J A, physician.
 Rogers Wm, county clerk.
 Rooney J H, sheriff.
 Sappert Michael, meat market.
 Schleiss A M, register of deeds.
 Schmitz A L, lawyer.
 Schnedermann Mrs M, milliner.
 Scott W F, physician.
 Seidl & Reiland, shoes.
 Seyk Flour Mill Co, W Seyk supt.
 Seyk W, grain.
 Siana Peter, grocer.
 Steamboat House, Mathias Erichsen propr.
 Stocek Anton, shoemaker.
 Suransky Henry, meat market.
 Voshardt August C, propr Enterprise.
 Watawa John, lawyer.
 Wing George W, lawyer.

KEYESER. In Columbia county, 24 miles southeast of Portage, the county seat, 6 northeast of Morrisville, on the C. M. & St. P. Ry, the nearest shipping point, and 11 from Columbus, the nearest bank location. Mail, tri-weekly. G. B. Gilbertson, postmaster.

Farmers' Co-operative Assn, creamery.
Gilbertson & Co, General Store.
 Woodford B F, railroad, exp and tel agt.

KEYESVILLE. A postoffice in Richland county, 9 miles east of Richland Centre, the county seat, and 6½ northeast of Twin Bluffs, the nearest railroad station. Richland Centre is the nearest banking point. Stages daily to Lone Rock and Lavalley. Population, 60. Mail, daily. Paul Misslich, postmaster.

Beaver Chris, stone mason.
 Dewier Joseph, photographer.
Downs Misses C & E, Restaurant.
 Louis Nicholas, cooper.
 Louis Peter, stone mason.
 Miller Andrew, blacksmith.
 Miller Joseph, carpenter.
 Misslich Miss A, dressmaker.
 Misslich Miss L, musician.
Misslich Paul, Notary.
 Misslich Wendel, carpenter.
 Misslich Wm, painter.
 Rayold Miss Lilla, milliner.
 Schwitz Mathias, carpenter.
 Sweet Misses K & A, milliner.
 Weitzel Peter, carpenter.

KEYSTONE. In Chippewa county, 15 miles northeast of Bloomer, the nearest banking and shipping point, and 3½ north of Chippewa Falls, the judicial seat. Mail, semi-weekly.

KICKAPOO. In Vernon county, 16 miles southeast of Viroqua, the judicial seat, banking and shipping point. Mail, semi-weekly.

Andrews M A, grocer.

KIEL. A prosperous village located on the Sheboygan river, and on the M. & N. R. R., in Manitowoc county, 28 miles southwest of Manitowoc, the county seat, and 19½ from Chilton, the nearest banking point. It was settled in 1855, and now contains Reformed Evangelical and Catholic churches, good schools, a flouring mill, saw and planing mills, cheese factories, a brewery and the Kiel Wooden Ware Co., manufacturing cheese boxes and measures. Stages tri-weekly to Manitowoc and Sheboygan. Exp. Am. Tel. W. U. Population, 494 (official). August Lindner, postmaster.

Ammann Joseph, wagonmaker.
 Ammann Theodore, apiarist.
 Ammann & Fleck (Henry Ammann, August Fleck), cigar mftrs.
 Arnold Peter, harnessmaker.
 Arps Mrs Dorette, milliner.
 Asmus Miss Mary, dressmaker.
 Baumann Ernst P, meat market.
 Berg Frank, boots and shoes.
 Bernhardt Wm, saloon.
 Broeckert & Matthaeus (Wm Broeckert, Wm Matthaeus), grain.
Commercial Hotel, August Lindner Propr; Rates \$1.50 per Day.
 Daleiden Peter, saloon.
 Dasser Albert, prin high school.
 Deucker Charles, dairy.
 Deucker J M & Co (John M and Gustav A Deucker), hardware.
 Deucker Peter, cider mufr.
 Eller Charles V, railroad and express agt.
 Feile Mathias, creamery, 2 miles n e.
 Fischer Frank E, harnessmaker.
 Gores Henry, collections.
 Greve Andrew, saloon.
 Greve Hans, flour and feed.
 Greve Wm, stage line.
 Griebenow Fritz, dairyman.
 Gutheil Bros (Louis Gutheil), brewers, 1 mile e.
 Haak Wm, blacksmith.
 Haase Andreas, cooper.

**Oudahy Brothers, (Hams, Shoulders, Bacon,
MILWAUKEE, WISCONSIN.) Pork, Lard, Beef, Sausage, Etc., Etc.**

THE SOUTHWAY HULL, NEW HOME, ELEGANTLY FURNISHED, WEST SUPERIOR, WISCONSIN.

426

KIE

WISCONSIN STATE GAZETTEER

KIE

Hansen Jorgen, live stock.
 Ponske Emil, painter.
 Heids Charles, general store and justice.
 Henze Henry, sadoon.
 Hollensteiner Simon, general store.
 Hotel De Matthews, Charles Matthews propr.
 Herling John, painter.
 Kiel House, John C Mueller propr.
Kiel Musical Societies, Orchestra and Military Band, Egon Richard Lbr.
 Kiel Woodenware Co (capital, \$12,000).
 Frederick Mohr pres, Adolph Misch sec.
 Klein Joseph H, carpenter.
 Klein & Daleiden (Joseph H Klein, Peter Daleiden), furniture.
 Koching Wm, saloon.
 Krieger Ferdinand, general store.
 Langjahr & Fischer (Otto Langjahr, Frank B Fischer), marble works.
 Leon Jacob B, lumber.
Leindner August, Propr. Commercial Hotel; Rates \$1.50 per Day.
 Loos John, cheese mfr, 2 1/2 miles s.e.
 Lorge John B, jeweler.
 Luedoff Gottfried, propr Williams House.
 Matthews & Guetzloe Wm Matthews, Wm J Guetzloe, general store.
 Matthews Charles, hotel.
 Matthews Miss Fannie, dress maker.
Richardus Emil, Teacher of Vocal and Instrumental Music; Lessons Given on Piano and Organ.
 Meinert Peter, live stock.
 Meinert & Hollensteiner (Peter Meinert, Simon Hollensteiner) grain.
 Mertens Joseph, cattle breeder, 4 mile w.
 Meyer Wm, flour mill.

Mohr Frederick, furniture.
 Mueller John C, propr Kiel House.
 Neumann & Berg, August Neumann, Ernst Berg, carpenters.
 Reichert Jacob H, boots and shoes.
 Roebler Hermann, carpet weaver.
 Ruppenthal Jacob, wagonmaker.
 Schroeder Mrs Bertha, druggist.
 Schroeder John P, general store.
Schubert Bros (Paul O and Frederick W), Photographers; Life-Size Crayons and Baby Pictures a Specialty.
Sinton Gottlieb H, Hardware, Stoves and Tinware, Cheese Factory and Creamery Supplies, (See adv, below.)
 Stoll Henry, flour and saw mill.
 Vogel Wm, mason.
 Voland Charles, apairist, 2 1/2 miles e.
 Voland Ernst, wooden shoemaker.
 Voss Peter, grain, 2 miles n.e.
 Wagenknecht Ferdinand, cheese mfr.
 Weiskopf Charles, blacksmith.
 Williams Home, Gottfried Luedoff propr.
 Wittman Adolph R, physician.
 Zastrow Ferdinand, apairist, 3 miles e.
 Zilbmann Wm, cheese mfr, 4 miles e.
 Zick Rev Ludwig (Reformed Lutheran).

KIELER. A postoffice in Grant county, 59 miles southeast of Lancaster, the county seat, 4 from Rutledge, on the C, B. & N. Ry, the nearest railroad station, and 8 northwest of Dubuque, Iowa, the nearest banking point. Stages to Platteville, Loupburgh and East Dubuque, Ill. Mail, daily. Population, 99. George Kieler, postmaster.

SIMON'S PATENT HEATER VAT.

G. H. SIMON,

MANUFACTURER OF AND DEALER IN

Cheese Vats and Milk Cans

AND CHEESE COLOR.

CHEESE FACTORY AND CREAMERY APPARATUS AND SUPPLIES.

KIEL, WIS.

Liberal Discount to Agents and the Trade.



Chicago & Grand Trunk Ry. The Favorite Route East
 VIA NIAGARA FALLS.

Braud Joseph B, stone mason.
Dressler Karl, saloon.
Ginter Jacob, justice.
Hasse Ferdinand, barber.
Hasse Gottfried, blacksmith.
Jansen John, blacksmith.
Kieler George, General Store.
Klaas Fred, carpenter.
Schroeder L A, physician.
Smith H R, town clerk.
Terfruchte B, carpenter.
Weigel Louis & Bro, live stock.
Wilhelm August, fish.

KILBOURN CITY. Is located on the Wisconsin river, and on the C. M. & St. P. Ry, in Columbia county, 18 miles northwest of Portage, the county seat. It is beautifully situated at the delta of the Wisconsin river, and is a favorite resort for tourists and pleasure seekers. Incorporated as a village in 1867, it now contains steam fluming and saw mills, a foundry and machine shop, a brewery, churches of the Catholic, Presbyterian, Baptist, Methodist, German Lutheran, German Methodist, Episcopal and German Presbyterian denominations, a graded school of 6 departments, a hygienic institute, 2 banks and a weekly newspaper, the *Mirror-Gazette*. The shipments comprise grain, hops, produce and live stock. Immense water power is furnished by the Wisconsin river, but it is as yet only partially utilized. The town is improving rapidly, and bids fair to become at no distant date a place of considerable importance. Population, 1,500. Tel., W. U. Exp., Am. M. B. Smith, postmaster.

Bank of Kilbourn, Jonathan Bowman pres, A D Bowman cash.
Barker Mrs Mary A, milliner.
Barrett J H, live stock.
Bauer Bros (Peter and John), meat market.
Bell John H, propr Glenn Cottage.
Bennett Albert I, carpenter.
Bennett Henry H, photographer.
Bowman Jonathan, lawyer.
Boyerlein John H, saloon.

Brown Rev L H (Baptist).
Brown Solomon, produce.
Bueckholz Charles W, wagonmaker.
Chanter Charles H, confectioner.
City Hotel, Wm Stanton propr.
Clement Lorenzo, mason.
Connor Thomas, clothing.
Conrad H A, blacksmith.
Conway Martin, flour and feed.
Coon Thomas B, lawyer.
Dixon A C & Son (Adam C and James), dry goods.
Field Floyd A, produce.
Finch House, Adolf F Sundeland Propr.
Fogle Lawrence, general store.
Frederick Miss Annie, dressmaker.
Fuller John W, jeweler.
Glen Cottage, John H Bell propr.
Guilin Alvaro, restaurant.
Gulick Rev Albert V (Presbyterian).
Hansen, Snider & Co (Oscar C Hansen, Charles W Snider), building material.
Henry John C, furniture.
Hile Adam, propr Hile House.
Hill Frank, livery.
Irish Rev Wm H (Methodist).
Jenkins George W, physician.
Johnson & Mylrea (Austin Johnson, Charles E Mylrea), general store.
Jones James E, Editor and Publisher the *Mirror-Gazette*. (*See also, below*)
Larson Thomas J, blacksmith.
Lente Julius, brewer and saloon.
Loomis, Breese & Co (C J Loomis, L Breese), general store.
McMannan Daniel, general store.
McNers John T, justice.
Markham John B & Son (John B and Henry), grocers.
Marshall G H & Son (George M and Frank H), Founders and Machinists, also Mfrs of Marshall's Patent Shears and Chain Pipe Tongs, also Water Wheels and Pumps; Correspondence solicited.
Martin Fred, saloon.
Mechler & Co (Peter J and Peter J Mechler jr), hardware.
Mess Andrew, saloon.
Meyers George, confectioner

MIRROR-GAZETTE

KILBOURN CITY, WIS.

An 8 page, 5-column local paper, covering a large field in parts of four counties. An excellent advertising medium, reaching country districts not covered by any other local paper.

J. E. JONES, Editor and Proprietor.

Post's Fair, 10, 12 and 14 Fourth St., Fond du Lac, Wis., Carriages, Hacks, Busses and Sleighs for Sale Cheap

Mirror-Gazette, James E Jones Editor and Propr. (See adv, p 427.)

Munger Ellis D, flour mill.
Oehlers Peter, saloon.
Oswald Wm F, saloon.
Pedersen Mrs Karen, saloon.
Perrell John J, express and tel agent.
Polack Adolph, shoemaker.
Radant Frederick, saloon.
Rork A R, carpenter.
Rose House, Richard B Rose propr.
Rothe Miss Bertha, notions.
Schroeder Charles, barber.
Schroeder & Van Alstine (Mrs Atilda Schroeder, Mrs Estelia Van Alstine), dressmakers.

Shannahan & Taylor (Edward Shannahan, M W Taylor), meat market.
Smith & Corning (George Smith, Heberston Corning), produce.
Smits Rev M C (Catholic).
Soeldner John P, grocer.
Stanton Wm, propr City Hotel.
Stillman J F, druggist.
Stroud's Bank, Wm S Stroud propr.
Sunderland Adolf E, Propr Finch House.
Taylor M W, physician.
Teshner Charles L, harnessmaker.
Van Alstine Mrs Gilsou, milliner.
Van Alstine Nathaniel, blacksmith.
Vogt George, general store.
West C H, dentist.
Whitney Henry M, carpenter.
Wirtz Jacob, meat market.
Wright Allen, furniture.

KILBOURNVILLE. In Racine county, 11 miles from Racine, the judicial seat and bank location, and 1½ from Ocedonia, the nearest bank location. Mail, daily. John Goebel jr, postmaster.

Goebel John, harness.
Goebel John B, General Store.
Jordan Joseph, blacksmith.
Schroeder Wm, carpenter.
Webber Henry, wagonmaker.

KILDARE. Juneau county. *Name changed to Lyndon Station.*

KIMBALL. In Ashland county, on the M., L. S. & W. Ry, 32 miles southeast of Ashland, the judicial seat, and 7 from Hurley, the nearest banking point. Mail, daily.

KIMBERLY. On the M., L. S. & W. Ry, in Outagamie county, 4 miles from Appleton, the judicial seat and bank loca-

tion. Population, 200. Tel., W. U. C. H. Vinal, postmaster.

Beaubien Richard, livery.
Dauber F C, blacksmith.
Bothwell C A, hotel.
Gerry A N, Grocer.
Johnson J, plumber.
Kimberly & Clark, paper and pulp mill.
Lembke C, meat market.
Pritchett J, saloon.
Stribley C W, railroad and tel agent.
Van Ouyen T, saloon.
West George, barber.
Williams J, saloon.

KING'S BRIDGE. A post-office in Manitowoc county, 9 miles north of Manitowoc, the county seat, nearest railroad station and banking point. Stages semi-weekly to Manitowoc. Population, 106. Mail, semi-weekly. Wm. Zander, postmaster.

Diandt John, brushmaker.
Cherny John, tailor.
Konek Michael, Mason.
Thurston S B, bridge builder.
Westgate Fred E, mechanic.
Zander Arnold J C, planing mill.
Zander Wm, General Store and Hotel.

KING'S CORNERS. A village in Sauk county, 7 miles south of Baraboo, the county seat, nearest railroad station and banking point. Stages tri-weekly to Baraboo and Prairie du Sac. Mail, tri-weekly. E. D. King, postmaster.

Brown A F, cheese mfr.
Donnelly Thomas, blacksmith.
King Bessie, Music Teacher.
King S B, justice.
Marquart W, blacksmith.
Myers E J, saw and sorghum mill.
Smafter Co-operative Creamery.
Zerbel H, carpenter.

KINGSTON. On Grand river, in Green Lake county, 20 miles southwest of Dartford, the county seat, 8 east of Markesan, the nearest railroad station, and 18 from Fox Lake, the nearest banking point. A weekly newspaper, the *Kingston Spy*, is published. Stages to Markesan and Randolph; fares, 50 cents and 75 cents respectively. Population, 500. Mail, daily.

Boardman P, physician.
Chapel W M, lawyer and insurance.
Gos. Franklin, blacksmith.

North Star Iron Works. Capacity, 500 tons.—Engineers, Machinists, Founders, Brickmakers.
PARRIS MANUFACTURING CO. Millwrights, Saw Mill Machinery, Mining Machinery, Corns and mill
Ashland, - - Wisconsin. } Speed Engines, Boilers, Power Transmitting Machinery, etc. See p.

**TURKISH
—BATHS—**

Frequently immediately relieve and speedily cure many stubborn diseases which fail to yield readily to ordinary medical treatment. THE BATHS AT JANESVILLE, WISCONSIN, AFFORD SUPERIOR ADVANTAGES TO THE AILING.

KIN AND BUSINESS DIRECTORY. KNA 429

Greenleaf George S, gen store and barber.
Hughes E J, Dentist.
 James Rev J H (Methodist).
 Keeler David M, blacksmith.
 Lawn James, physician.
 Moore John, saloon.
 Perry & Buckholz, wagonmakers.
 Pettit E E, hotel.
 Pettit Henry, flour mills.
Rogers W E, Furniture.
 Sievert Wm, shoemaker.
 Sims W R, general store.
 Spy, W E Williams editor and publ.
 Vinz E W, harness.
 Vinz Henry, general store.
Volpman Henry, General Store.
 Williams D E, livery.
 Williams W E, editor and publ Spy.
 Wooster J A, livery.

KIRBY. On Mill creek, in Monroe county, 20 miles northeast of Sparta, the judicial seat, and 10 from Tomah, its nearest banking and shipping point. Tri-weekly mail stage to Tomah; fare, 25 cents. Ellen Harp, postmaster.

Allen Emory, blacksmith.
Harp E, Grocer.
 Hickox George F, well driller.
 Neckler J, blacksmith.
 Nobles E, carpenter.
 Randall A W & Bro, general store.

KIRCHHAYN. In Washington county, 14 miles southeast of West Bend, the judicial seat and nearest banking point, and 6 west of Cedarburgh, on the M. & N. R. R., its nearest shipping point. Stage daily to Cedarburgh. Population, 75. Mail, daily.

Fischer F, carpenter.
 Fischer Wm, blacksmith.
 Hafencister Louis, shoemaker.
 Kanneberg John, wagonmaker.
 Reismier Henry, general store.

KIRKWOOD. In Fond du Lac county, 8 miles northwest of Fond du Lac, the county seat, banking and shipping point. Mail, semi weekly. Alexander Kirkwood, postmaster and farmer.

KNAPP. A village on the C. St. P., M & O. Ry, in Dunn county, 12 miles west of Menomonie, the county seat and nearest banking point. It has 2 churches, a public school, a hotel, saw mills, stove and spoke factory, and ships lumber, staves, spokes, cheese, ties and piling. Populi.

Hon, 400. Tel., W. U. Exp., Am. A. M. Kimball, postmaster.
 Akers Eugene S, physician.
 Address Thomas, sewing machines.
 Baker Frank, baker and restaurant.
 Bowles James W, carpenter.
 Brandeis Isidor, general store.
 Bright John, physician.
 Burgert Adam S, druggist.
 Chase Stephen B, confectioner.
 Cole O P, carpenter.
 Cook Henry, jeweler.
 Fletcher Charles M, insurance.
 Foster John N, prin public school.
 Francis Wm H, railroad and express agt.
 Frissell Mrs C, propr Valley Hotel.
 Gates Philander, physician.
 Gibson Daniel C, mason.
 Glancy Mary, confectioner.
 Glancy Patrick, constable.
 Gunter George, restaurant.
 Hall Alfred R, stock breeder and cheese mnfr.
 Hudwood Mfrg and Storage Co, A R Hall pres, G H Christian sec and treas, staves and heading.
 Herman John, carpenter.
 Hopkins Nathan, livery.
Jones George E, General Store.
Kimball Alden M, Postmaster and Town Clerk.
 Knapp Cheese Factory and Creamery. Charles Townsend pres, Wm Conway sec.
 Lancer Patrick, confectioner.
 Maher Joseph, merchant tailor.
 Massey Charles, meat market.
 Newman George W, carpenter.
 Palmer & Palmer (Misses Edna and Emma), milliners.
 Price David A, hardware.
 Sezuok Edward, saw mill.
 Smith Cora, dressmaker.
 Smith Garrett, barber.
 Smith James, lawyer.
 Smith Rev Robert (Episcopal).
 Snow George, mason.
 Snyder Howard, constable.
 Staley & Thompson (Miss Ida Staley, Miss Ella Thompson), dress-makers.
 Steadman Albert, punter.
 Steadman Mis Henry, carpet weaver.
 Sweet Wm R, justice.
 Sweet & Newman (George W Sweet, George W Newman), fence mnfrs.
 Teagarden Thomas, saw and grst mill.
 Temple Wm H, jeweler.
Townsend Charles, General Store, Drugs, Books, Saw Mill, Wood, Ties, Piling, Stave and Spoke Mnfr and Produce.

Chicago, Milwaukee & St. Paul Ry. The Popular West and Northwest Line to the

WES BROS. MILWAUKEE, WIS. AND CALIFORNIA WIRE.

430

KNA

WISCONSIN STATE GAZETTEER

KOH

Tufts Samuel, apiarist.
Tuttle L. C., carpenter.
Valley Hotel, Mrs O Frissell propr.
Vanderhoof Wilfred, blacksmith.
Warner James W., justice and shoemaker.
Whiteford John, real estate.
Wisner Wm H., blacksmith.

KNAPP'S CREEK. A postoffice in Crawford county, 49 miles northeast of Prairie du Chien, the county seat, and 15 north of Doseabel, the nearest railroad station and banking point. Population, 50. Mail, semi-weekly. D. W. Adney, postmaster.

Cook L. L., grist mill and blacksmith.
Howell W. T., notions.
Twigg W. A., saw mill and cabinetmaker.

KNELAND. In Racine county, 16 miles from Racine, the judicial seat and banking point, and 6 from Caledonia, the nearest shipping point. Population, 150. Mail, daily. James W. Pike, postmaster.

Doolan L. B., blacksmith.
Gibbs J. W., painter.
Hanson Chris, wagonmaker.
Hanson Hans, carpenter.
Jorgensen C., Creamery.
Jones Loren, saw mill.
Kell Casper, shoemaker.
Moore Len, constable.
Nobles Byron O., county supt.
Pike James W., General Store.
Walker Joseph, constable.
West Thomas, justice.
Westlake Rev (Baptist).
Yeisenheimer C., justice.

KNOWLES. A postoffice on the C., M. & St. P. Ry., in Dodge county, 16 miles northeast of Juneau, the county seat, and 6 1/2 from Mayville, the nearest banking point. Population, 75. Tel., W. U. Exp., Am. G. G. Koch, postmaster.

Audrae J H & Co, line mfrs.
Baur Frank, proct and station agent.
Bernard John, General Store.
Burger Peter, flour mill and grain.
Gerlach Charles, saloon.
Gruber Charles, wagonmaker.
Hoffman M., saloon.
Kleforth Ernst, blacksmith.
Koch George, cheese mfr.
Koch G G, General Store.
Krummer Nicholas, saw mill.
Reichert Herman, blacksmith.
Rubinger Frank, blacksmith.

Smith George, saloon and brewer.
Starr Frank, hotel and saloon.
Starr Fred, saw Mill.

KNOWLTON. A town on the C., M. & St. P. Ry., in Marathon county, 18 miles southwest of Wausau, the county seat, and 5 1/2 south of Mosinee, the nearest banking point. It contains steam saw and planing mills, a church and a district school. Population, 150. Tel., W. U. Exp., Am. C. Guenther, postmaster.

Bauman B., hotel and lumber.
Bauman & Breitenstein, planing mill.
Brooks V., lumber.
Dunn E. J., railroad, express and tel agent.
Guenther C., General Store.
Kuzzman L., mason.
Malone Thomas, saloon.
Redfield J. H., saw and shingle mill.
Rogers & McKendrick, lumber.
Stark Anthony, lumber.
Stark Bros., saw Mill.
Wallace & Radford, saw mill.
Weizenicker C., meats and lumber.
Whitney G. A., lumber.
Wilcox T. K. & Son, lumber.

KOEPENICK. On the M. L. S. & W. Ry., in Langlade county, 14 miles from Antigo, the judicial seat and bank location. Population, 56. Mail, daily. E. S. Koepenick, postmaster.

Bruett A. H., saw mill.
Calkins Charles, carpenter.
Clark Charles, builder.
Koepenick E. S., General Store.

KOHLER. In Ozaukee county, 10 miles northwest of Port Washington, the judicial seat and nearest banking point, and 23 from Fredonia, the nearest shipping point. Population, 25. Mail, semi-weekly.

Stetzman Moritz, saloon.

KOHLVILLE. A post village on Kohl's creek, in Washington county, 2 miles northwest of West Bend, the county seat, and 4 northeast of Allenton, the nearest railroad station. West Bend is the nearest banking point. Stages daily to Allenton. Population, 129. Mail, daily. Jacob Hamm, postmaster.

Brinkman John, painter.
Firks Wm., painter.
Frensz Chris, carriages and wagons.
Guenther Philip, saw and feed mill.

Gutyar George, carpenter.
Hahn Frank, hotel and saloon.
Hamm Jacob, General Store and Cheese Mnfr.
Heffer Jacob, boots and shoes.
Hose August, blacksmith.
Metzner George, blacksmith.
Morlitz Albert, mason.
Schellinger Philip, wagonmaker.
Vogel Michael, mason.

KOLB. In Brown county, 7 miles southeast of Green Bay, the seat of justice, and 5 from De Pere, the nearest banking and shipping point. Mail, semi-weekly. Population, 25.

KONETZ. A discontinued postoffice in Marathon county. Send mail to Pike Lake.

KORO. A postoffice in Winnebago county, 20 miles southwest of Oshkosh, the county seat, 3 north of Rush Lake, the nearest railroad station, and 5 east of Berlin, the nearest banking point. Stages daily to Oshkosh and Berlin. Population, 25. Mail, daily. A. H. Walker, postmaster.

Koro Co-operative Creamery.
Koro Cornet Band.

KOSHKONONG. A postoffice on the C. & N. W. Ry and on Lake Koshkonong, in Jefferson county, 12 miles south of Jefferson, the county seat, and 5 north of Milton, the nearest banking point. Population, 20. Exp., Am. Mail, daily. J. W. Wentworth, postmaster and express and railroad agent.

KRIPE. In Chippewa county, 42 miles northeast of Chippewa Falls, the judicial seat, nearest banking and shipping point. Population, 21. Mail, semi-weekly. W. S. Sergeant, postmaster.

Gundersen Ole, blacksmith and shoemaker.
Sergeant D P, painter.
Sergeant Marshall, carpenter.
Sergeant W S, Carpenter.

KROK. A postoffice in Keweenaw county, 7 miles west of Keweenaw, the seat of justice, shipping and banking point. Mail, tri-weekly. J. J. Walchka, postmaster.

Dahler John, flour mill.
Fritz Albert, shoemaker.
Fevernetz Frank, flour mill.

LAC DU FLAMBEAU. On the M., L. S. & W. Ry, in Oneida county, 37 miles from Rhinelander, the county seat and nearest bank location. Population, 300. Exp., U. S. Tel., W. U., C. W. Kislung, postmaster.

Cosgriff John, lumberman.
Gevart Eugene, lumberman.
Jordan F, shoemaker.
Kislung C W, Railroad, Express and Telegraph Agent.
Ponpout & Stone, general store.
Skok-berg J W, carpenter.
Sullivan D, agent for reservation.
Wa Sa-Na-Ba, general store.
White J W, constable.
Wolfgram H, hotel.

LA CROSSE. Situated in county of same name, at the confluence of the La Crosse and Black rivers with the Mississippi. The site of the original city was surveyed in 1812, but it was not incorporated until 1836, at which time it had a population of only 3,000. The census of 1890 gives its population as 25,221, and places it as the second city in the State. For several years the staple industry was the manufacture of lumber, a business which is still carried on to a large extent, over 300,000,000 feet of logs being annually manufactured by its 13 saw mills, into lumber, lath and shingles, but while the annual out-put shows no signs of diminution its relative proportion to the other manufactures is rapidly decreasing. This increase is manifested more in the extension of existing establishments than in the introduction of new ones, and the steady and of late years unexampled growth, has been owing more to the capital and enterprize of its own citizens than to adventitious introduction from without. In addition to its saw mills there are extensive and flourishing foundries, machine shops, boiler works and marine ways, cigar, furniture, cracker and soap factories, 3 knitting works, the best equipped carriage works in the Northwest, a large tannery; it has fine large breweries, 7 cooperages, and its flour mills have a daily capacity of 2-500 barrels; there are also several works for the manufacture of plows and other agricultural implements and a large paper mill, recently erected, from all of which the aggregate value of goods manufactured during the year 1889, was nearly \$14,000,000. La Crosse also carries on an extensive jobbing business, having for a

ILLINOIS CENTRAL R. R. DIRECT ROUTE to all POINTS in NORTHERN IOWA.

432

LA C

WISCONSIN STATE GAZETTEER

LA C

market western Wisconsin, northern Iowa, southern Minnesota and the States of North and South Dakota. The city owns its own water works and has the most substantial and convenient school buildings and the most efficient system of public schools that can be found anywhere. Its transportation facilities are unexcelled. The La Crosse division of the C. M. & St. P. Ry places it in direct communication with Chicago. The Southern Minnesota, Dubuque and river divisions of the same road open a highway through Iowa, Minnesota and Dakota, and the Wisconsin Valley and Chippewa Valley divisions afford access to the pine and hardwood regions of Wisconsin. The C. & N. W. Ry, with its various divisions, develops extensive territory. The G. B., W. & St. P. R. R. brings La Crosse in contact with lake navigation, over 200 miles nearer tide water than Chicago. The C. B. & N. R. R. traverses the territory on the east bank of the Mississippi, as those already mentioned occupy the west, and the father of waters itself, during the season of navigation, is a not unimportant factor in the problem, there being 69 vessels enrolled in the custom house of the port of La Crosse. Since the last issue of the Gazetteer the city has made rapid strides. The public library has been enlarged, and now contains nearly 15,000 volumes, the new government building has been completed and occupied, a new opera house has been built, which is acknowledged to have the most handsome interior in the Northwest, and the building operations of 1889 added over two million of dollars to the value of the real estate of the city. The city possesses great attractions for residence; it is well paved, well watered, the residence portion beautifully planted and well kept; its educational advantages are kept up to a high standard, and Oak Grove Cemetery, with its wealth of floral decoration, will compare favorably with those of the largest cities. It has 32 churches, several opera houses and music halls, and these, in connection with several social and literary societies, adequately minister to the religious, mental and moral cravings of the inhabitants. There are 4 daily papers, the *Republican and Leader* and *Times* (Rep.), the *Daily Press* (Ind.) and the *Evening Chronicle* (Dem.), which also publishes a weekly edition; there are three other weeklies, the *Nord Stern* (Rep., German), the *Frederick* and *Emigrants* (Rep., Norwegian), and

the *La Crosse News* (Ind.). There are several first-class hotels, among which may be mentioned the Cameron House, at the C. M. & St. P. depot, and the Law Hotel, at the C. B. & N. depot. Tel., W. U. and N. A. Exp., Am. and U. S. Mail, daily to all parts east and west. R. A. Scott, postmaster.

- Abait Chris, saloon, 516 Mill.
 Aefes Rev P. Catholic
 Ahrens Carl, saloon, 305 N 3d.
 Albrecht Leop old, blacksmith, 319 Market.
 Alden Charles J., Pension and War Claim Attorney, 201 to 205 McMillan Bldg.
 Alger Luther W., physician, 221 S 7th.
 Allen Albin, saloon, 832 Mill.
 Allen George H., agent Diamond Jo Steamboat Line, 100 W Front.
 Allen Henry Co., E. W. Chipman Agt., Eacyhol & Co. Britannia Publis.
 Alten Nicholas, saloon, 218 N Front.
 American Express Co., T B Lawrence agt., 129 N 3d.
 American House, Louis Jung Propr., 216 and 218 Pearl.
 Amrud Ole, saloon, 616 Mill.
 Ansrud & Olson (Otter Amruid, Louis Olson), saloon, 516 St Cloud.
 Anun Von Hans, grocer, 1307 Market.
 Arundson John, piano tuner, 121 S 4th.
 Anderson Marcus, carpets, 321 Main.
 Anderson Mons & son (Mons and Samuel W), Wholesale Dry Goods, n w cor 2d and Main. (See ad, p 442.)
 Anderson Sever, grocer, 1533 Berlin.
 Anderson & Stockaus (Frederick Anderson, Herman Stockaus), clothing, 128 S 3d.
 Andrews Andrew F., fotogr, 827 Rose.
 Appel H., grocer, 1002 Jackson.
 Arenz Jacob, meats, 818 Jackson.
 Arges & Engenberger (John Arges, Ulrich Engenberger), whol liquors, 209 Pearl.
 Arnold Ferdinand, carpet weaver, 51 Johnson.
 Auburger Sebastian, saloon, 421 S Front.
 Ausfelder Joseph, saloon, 619 S 2d.
 Bayler J R, attractor, 1116 Avon.
 Bailey Frank, shoes, 122 S 3d.
 Ball Miss Emma, music teacher, 1003 C de donia.
 Ballard John A., physician, 228 Main.
 Bamberger Lorenz, confection, 501 St Cloud.
 Bangberg John, tailor, 325 Mill.
 Barron Win H., div freight agt C, M & St P R R, Vine St Depot.
 Barron & Van Vackeburg (Elwin R and Charles E Barron, James T Van Vackeburg), dry goods, 101 to 107 Main.

Bicycles and Safeties. Catalogues **JULIUS ANDRAE,** Free. 223 W. Water Street, MILWAUKEE.

C. & J. Michel Brewing Co.

PROPRIETORS OF



La Crosse BREWERY,

Manufacturers of Draft and Bottled Beer, and Dealers in
Hops and Malt.

LA CROSSE,

WISCONSIN.

City Granite and Marble Works,

J. J. STANEK, Proprietor.

DEALER IN

AMERICAN and FOREIGN

Granite and Marble,

AND MANUFACTURER OF

HEADSTONES, TOMBS and VAULTS.

EVERY DESCRIPTION OF

Cemetery Work

EXECUTED IN THE BEST POSSIBLE MANNER.

ESTIMATES FURNISHED UPON APPLICATION.

Office and Works, Cor. 3d St. and Cameron Ave.,

LA CROSSE, WIS.



START RIGHT.

THE BRYANT & STRATTON
CHICAGO 537 N. WABASH COLLEGE
gives a complete preparation
business, including shorthand.

134

L A C

WISCONSIN STATE GAZETTEER

L A C

207 Reed Street,
Milwaukee, Wis.
REGAL BATHING ESTABLISHMENT AND WHOLESALE
P. COOK, Proprietor

- Barry B R, painter, 241 Mill.
Bartl Frank, propr Eagle Brewery, 1301
La Crosse.
Bartlett & Symons (Charles A Bartlett,
Wm T Symons), marble, 427 Jay.
Bartz Charles A, builder, 922 Farnam.
Barz Carl H, gunsmith, 204 S 3d.
Batavian Bank (capital, \$200,000), G Van
Stenwyk pres, E E Bentley cash, Bata-
vian Bank bldg.
Batchelder & Willard (W N Batchelder, F
J Willard), whol shoes, Headquarters
block.
Baucus Miss Carrie, music teacher, 1218
Caledonia.
Bauer Frederick, news dealer, 421 Main.
Bauer George, grocer, 901 S 3d.
Bauer Louis, saloon, 721 Mill.
Baum George, mcn's, 1401 Rose.
Bayer Christian, baker, 328 S 4th.
Beatty Brothers, Mfr of Imported
and Domestic Tobacco; Fine Hand-Made
Cigars a Specialty, 497 Rose.
Beck John, real estate, 1525 Prospect.
Beck Wm, grinder, 213 N 3d.
Becker F T & Co (Frank T and Crescentia
Becker), dry goods.
Becker Solomon, produce, 104 S Front.
Beckwith Mrs Julia, dressmkr, 132 S 3d.
Bell Edwin P, baths, 225 N 3d.
Bellevue Albert, drugs, n e cor 3d and
Pearl.
Benjamin S P, artist, 811 S 8th.
Benson Albert M, dentist, 427 Main.
Benson Berthin M, notions, 212 Main.
Benson Ivar, notions, 123 Main.
Benton T P & Son (Thomas P and Wm F),
mfrs dynamos, s e cor King and Front.
Berg Ole, grocer, 1125 Market.
Berg Peter, shoemaker, 511 Logan.
Berger Herman, clothing, 200 Main.
Bergeron Anton, confectr, 1601 Avon.
Berg Erik, furniture, 509 N 10th.
Berg Martin, Attorney-at-Law and
Notary Public, 321 Main.
Bergoust John J, grocer, n e cor 3d and
Pearl.
Bery Charles H, city health officer, 415
Main.
Berry Katharine D, phys, 6 Punk blk
Bespaltz M J, grocer, 806 S 9th.
Bey Henry C, shoemaker, 305 N 9th.
Beyer Bernhard, Florist, 2225 George.
(See adv, p 457.)
Beysehler Charles, drugs, 503 Main.
Bigelow Frank A, ice, 136 S 6th.
Birdsell's Orchestra, Henry A Birdsell
leader, 810 Mill.
Birnbau Nicholas & Son, saloon, 1906
Mississippi.

- Birsner John N, blacksmith, 528 Cameron.
Bitz n Bros (Charles and Henry J), grocers,
729 Division.
Black Liver Improvement Co
(Capital, \$100,000), C L Colman Pres, S
L Nevins Sec and Treas, 10 Batavia
Bank Bldg.
Blaha Fred, saloon, 1316 S 4th.
Blair C G & J M, real estate, 727 N 9th.
Blanchard Daniel R, butter, etc, 115 N
Front.
Blaschek Johanna, woolen mill, 712 S 8th.
**Bleekman, Tourtelotte & Bloom-
ingdale** (Adelbert J. Bleekman, Mills
Tourtelotte, Frank H. Bloomingdale),
Lawyers, 215 McMillan Bldg.
Bliss Henry I, abstracts, 207 Main.
Blumentritt Anton, shoemaker, 609 S 3d.
Boeckmann Frederick, blk-smith, 227 Jay.
Boehm Albert, taxidermist, 408 Oakbud.
Boerner & Schwarz (Herman Boerner,
Ferdinand Schwarz), saloon, 216 S 3d.
Bollrud & Lien (Christian Bollrud, Mathias
Lien), saloon, 714 Mill.
Bolton Preston J, observer U S Signal
Office, Govt bldg.
Boma Sebastian, builder, 819 S 9th.
Boma Xavier, grocer, 314 S 3d.
Borresen Bros (Carl L and Henry), grocers,
1224 Caledonia.
Borresen P A & Co (Peter A Borresen),
jewelers, 229 Main.
Borresen & Co (Simon and Lars Borresen),
shoes, 807 Rose.
Boschet Jo-seph, grocer, 126 S 5th.
Bott Sebastian, restaurant, 208 N 2d.
Botz Frederick, saloon, 2001 George.
Boycott James, printer, 109 S 3d.
Boycott Walter, printer, 113 Main.
Boynton Ervin G, lumber, 15 Batavian
Bank bldg.
Brack Miss Matilda, dress-maker, 1451
Avon.
Bremer Rev A M (Methodist).
Brice George W, abstracts, Court House.
Brice Harvey C, county surveyor.
Bright & Withee (H A Bright, Levi
Withee), loggers, 116 N 3d.
Bridley John, city attorney, 301 Main.
Bristow John H, blacksmith, St Cloud nr
Mill.
Brockton Shoe Store, Sarah McCormick
mgr, 122 N 3d.
Brown C Frank, blacksmith, cor George
and Gohtes.
Brown Jacob, saloon, 1800 George.
Brown Walter, real estate, 1124 Main.
Bruder Charles, saloon, 126 N 3d.
Bructe Maxie R, saloon, 418 Mill.
Bruha Anton J, grocer, 913 Adams.

ILLINOIS CENTRAL R. R. DIRECT ROUTE NORTHERN IOWA to all POINTS in NORTHERN IOWA.

Chicago & Grand Trunk Ry. The Favorite Route East
VIA NIAGARA FALLS.

LA C AND BUSINESS DIRECTORY. LA C 435

Brunette Wm, grocer, 1654 Charles.	Caldwell Clarence, music teacher, 317 N 13th.
Bryant Benjamin F. , Lawyer, 402 Main.	Calvert Robert , General Accountant and Surveyor of Customs and Sec Board of Trade, Government Building.
Buckle Andrew, furniture, 111 S 3d.	Cameron Angus, lawyer, 108 S 2d.
Buel Wm, constable, 1113 S 5th.	Cameron EHouse , Fox & Smith Proprs, cor Vine and 2d, C, M & St P Depot. (See adv, p 357.)
Bunment Fred, oills, 707 Mississippi.	Cameron Hugh, lawyer, 108 S 2d.
Burgemeister Joseph, builder, 125 N 9th.	Campbell S R, house mover, 1240 Winnebago.
Burns John C. , Wholesale Fruit House, 309 Main.	Candrian Adolf, propr Nordstern, 133 Main.
Burroughs Wm S, lawyer, 341 Main.	Canterbury James B, real est, 311 Main.
Bussell W C, lumber, 203 Main.	
Butaine George E. , Propr State Street House, 223 State.	
Butsch & Simonson (Adam Butsch, Nels Simonson), hardware, 520 Mill.	

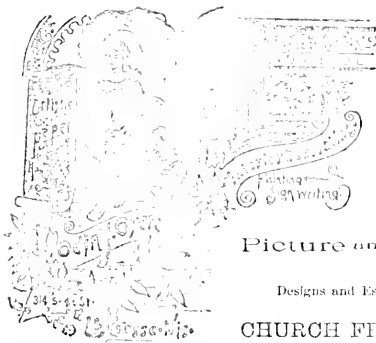

Odin J. Oyen,
Interior Decorator.

WALL PAPERS.
WINDOW SHADES.

Picture and Room Mouldings.

Designs and Estimates for Decorating and Painting
Cheerfully Furnished.

CHURCH FRESCOING A SPECIALTY.

The John Gund Brewing Co.,

OF LA CROSSE, WIS.

BOTTLED BEER

A SPECIALTY.

Agencies at Minneapolis, Albert Lea, Austin, Granite Falls, Waukesha and Luverne in Minnesota; Ester Falls, Eau Claire, Durand and West Superior in Wisconsin; Savannah, Ill., and Clinton, Iowa.

Chicago, Milwaukee & St. Paul Ry. The Popular Line to the West and Northwest

ILLINOIS CENTRAL R. R. DIRECT ROUTE to all POINTS in NORTHERN IOWA.

436

LA C

WISCONSIN STATE GAZETTEER

LA C

Capellen John B, gents' furnz., 511 Mill.
 Cargill W W & Co (Wm W and Samuel D Cargill), grain, s e cor Main and 3d.
 Carl Gustav, bottler, 517 S 3d.
 Carroll Charles H, mason, 512 Berlin.
 Carter Adelbert B, livery, rear 329 Pearl.
 Carter A B, builder, 1441 Redfield.
 Carter & Son (Amos C and Claude A), grocers, 1221 Caledonia.
 Catlin W H, house mover, 1130 Pine.
 Cawley Thomas, restaurant, 522 Mill.
 Chambers C D, soap mfr, 121 S Front.
 Chapman W R, mng'r W U Td Co, 112 Main.
 Chatfield C A, bottler, 1413 S 5th.
 Cheney Rev D B jr (Baptist).
Chipman E W, State Agent Encyclopedia Britannica, 14 Batavian Bank Building.
 Christensen Christian, physician.
 Christofferson A, saloon, 290 Pearl.
City Granite and Marble Works, John J Stanek Prop'r, s 3d cor Cameron ave. (See *ade*, p 43.)
 City Hotel, Michael Schlamme propr, 226 Pearl.
 Clark H N, mng'r Singer Mfg Co, 168 N 3d.
 Clark P L, chief of police, 415 Main.
 Clark & Clark (Frederick W and Albert P), livery, 328 S 5th.
 Clifford Henry, shoemaker, 218 State.
 Clisby Mrs Mary, dress-maker, 410 Main.
 Clobes Frank, saloon, 291 Main.
 Clyde House, W L Davidson propr, 216 N Front.
 Colby Christopher A, saloon, 313 Pearl.
 Cole John J, lawyer, 203 McMillan bldg.
 Cole Mrs May, music teacher, 1128 State.
 Collins Misses Cathie B & Katie I, milliners, 218 Main.
 Collins James H, saloon, 204 Pearl.
Colman Charles E, Lumber, Lath, Shingles, Sash, Doors and Blinds and Building Paper, n w cor 2d and Cameron ave. (See *ade*, p 211.)
 Conant Marshall, real estate, 102 Main.
 Coney Robert, justice, 511 Huber.
Conover, Porter & Bradish (Allen D Conover, Law F Porter, George P Bradish), Architects and Superintendents, McMillan Bldg.
 Cook Orson J, barber, 227 Main.
Cordell Bros (Lawrence P and Edward), Wood and Metal Workers, Mfrs of Filing Rds, Sawed Stencils and Models, 622 Main.
 Coren Ludvir, dry goods, 330 Main.
 Cormier Louis, baths, foot of Vine.
 Costley John, county clerk.

Cramer Howard, insurance, 207 Main.
 Crane Mrs Mary E, notions, 331 Main.
 Cronon Edward, depy collector U S revenue Government bldg.
 Crosby Charles P, lumber, cor Avon and Rublee.
 Crosby Homer, city eng'ner, 313 McMillan bldg.
 Crosby & Gordon (Wm L Crosby, George H Gordon), lawyers, 205 Main.
Cummings Thomas W, Funeral Director and Embalmer, 205 Main. Tel 286.
 Dabold George, commission, 115 Pearl.
 Dady Edward C, books, 307 Main.
 Daily Press Publishing Co, Frank O Smith & Walter S Luce proprs, 109 S 2d.
 Dalton Mrs G H, boarding hse, 117 N 4th.
 Daly Thomas J, fish, 205 S 3d.
 Danchutson H us, cigars, 701 Rose.
 Daniels Edward J, Dyer, 118 S 5th.
 Daniels Homer S, lawyer, 231 Main.
 Daniels John A, lawyer, 231 Main.
 Davidson Lumber Co, P S Davidson pres, Lafe Holmes sec, cor Mill and St James.
 Davidson Walter L, propr Clyde House, 216 N Front.
 Davidson W J, painter, 209 State.
 Davis David C, boot builder, 319 N 2d.
 Davis, Medury & Platz Co, J S Medury pres, James McCoid sec, tanners, 118 Pearl.
 Davis Ralston L, city weighmaster, cor Caledonia and St James.
 Davis, Sorenson & Co (Richard T Davis, Ott J Sorenson), contractors, cor Front and Mt Vernon.
 Davis & Co (Wm G and Walter S Davis), cigars, 313 Main.
 De Lorea F X, builder, 518 S 5th.
 Delphenich Joseph, blacksmith, 421 Jay.
Deuzler John, Mayor and Muff Cigars, 114 S 4th. (See *ade*, p 253.)
 Deir Harvey, second-hand store, 111 N 2d.
 Desmond John, saloon, 1703 George.
 Deutz John, cigars, 429 Main.
 Diamond Joe Steamboat Line, George H Allen agent, 109 N Front.
 Dimler John, furniture, 503 N 8th.
 Dittman A & Son (August and Wm), grocers, 255 N 12th.
 Dittman & Jorstad (Frederick Dittman, John O Jorstad), hardware, 129 S 4th.
 Dadds Thomas C, notions, 825 Rose.
 Doerflinger Wm, dry goods, s w cor 4th and Pearl.
 Doerre Frank, hardware, 201 S 4th.
 Donahoe John G, saloon, 115 N Front.
 Dorow Wm, meats, 901 S 7th.
 Doud, Sons & Co, coopers, n end 2d.

Chicago & Grand Trunk Ry.

The Favorite Route East
 VIA NIAGARA FALLS.

The Wisconsin Lumber and Manufacturing Co.

PAID UP CAPITAL \$100,000.

MANUFACTURERS OF

LUMBER, SASH, DOORS, BLINDS, MOULDINGS

And all other Work included in Buildings.

Office Cor. Second and Jay Sts., - - LA GROSSE, WIS.

CAMERON HOUSE

FOX & SMITH, Proprietors.

RATE, \$2.50 PER DAY.

LA GROSSE, - - WISCONSIN.

B. BEYER, FLOREST.



Plants, Cut Flowers, Bouquets for Weddings, Parties and Funerals supplied on short notice. Catalogue mailed free. Greenhouses, 2226 George St., North La Crosse, Wis.

H. C. TECHMER,

MANUFACTURER OF

GRAHAM FLOUR, CORN MEAL, and all kinds of GROUND FEED.

WHOLESALE AND RETAIL DEALER IN

Grain, Grass Seeds, White Lime, Plaster Paris, Baled Hay and Straw.

PURE GROUND OATS AND CORN A SPECIALTY.

202 and 204 South Front St., - - LA GROSSE, WIS.

Fishing Tackle. JOHN MEUNIER GUN CO.,
272 West Water Street, - MILWAUKEE, WIS.

THE TRAVELERS ISSUES Policies Giving Special BENEFITS FOR THE LOSS OF SIGHT, HANDS OR FEET. (20 Chamber of Commerce, MILWAUKEE, WIS.)

- Drake F & Sons (Frederick, James and Henry), builders, 628 Main.
- Drake Henry, grocer, 1127 S 7th.
- Drake & Wooley (George Drake, Thomas Wooley), contractors, 519 1/2 Main.
- Dresen Christian J, saloon, 295 N 3d.
- Dresen John, livery, 214 Vine.
- Drummond David, jeweler, 325 Main.
- Dun R G & Co Mercantile Agency, N D Hitchcock mng'r, 5 Batavian Bank bldg.
- Duncan Wm, livery, 629 St Cloud.
- Durham Benjamin E, Propr Espersen House, n w cor 3d and Pearl. (See adv, opp)
- Durland & Valentine (John J Durland, Byron H Valentine), grocers, 1351 Caledonia.
- Dzrak Wenzel, dry goods, 1122 S 7th.
- Dyson Thomas A, county judge.
- E. E. E. E. E. Co, J W Skinner Sec and Treas, Muffs Fire Killers, 124 to 128 N 3d.
- Engan J E, Propr the Racket Spot Cash Bargain Store, 535 Main.
- Eagle Hotel, Raymond Tausche propr, 120 S 5th.
- East Fork Improvement Co, John Paul pres, F J Smith sec, 11 Batavian Bank bldg.
- Erston Jason C, capitalist, 1317 Cass.
- Euston I, Frederick, capitalist, 1317 Cass.
- Eckel John A, meats, 330 S 3d.
- Edison Light and Power Co, F A Copeland pres, E E Bentley sec, 2d bet King and Jay.
- Edwards Hiram, confectioner, 809 Rose.
- Edwards John, painter, 626 Main.
- Edwards & Osborne (Benjamin E Edwards, Rockwell E Osborne), grain, 123 S 3th.
- Egstad Ole, saloon, 217 S 3d.
- Elliott & Callahan (John A Elliott, Michael Callahan), whol liquors, 219 Pearl.
- Elmore Bros (Charles F and Alexander H), rubber stamps, 322 Pearl.
- Engas & Thompson (Lars Engas, Peter S Thompson), grocers, cor George and Gillet.
- Engelstad A, builder, 1235 Mississippi.
- Epstein Max, habes furnishings, 515 Main.
- Equitable Building, Loan and Mutual Assn, D W Jackson sec, 321 McMillan bldg.
- Erickson August, bill poster, 331 Pearl.
- Erickson Henry, shoes, 521 Main.
- Erickson H & Bro (Hans and Erick), shoes, 125 S 3d.
- Erickson Martin, baker, 322 S 5th.

- Espersen House, Benjamin F Durham Propr, n w cor 3d and Pearl. (See adv, opp)
- European Hotel, Mrs A B Schmidt propr, 223 S 3d.
- Evans Edward, physician, 427 Main.
- Evans Robert, physician, 707 Rose.
- Evensen Inga, laundry, 325 Main.
- Evensen P O, publr Varden, 207 Main.
- Evjen Louis, Louis, saloon, cor Prospect and Rublee.
- Exchange State Bank (Capital, \$25,000), J E Wheeler Pres, N B Holloway Vice-Pres, H P Merrill Cash, n e cor St Cloud and Rose, North La Crosse. (See adv, p 443.)
- Fabey Richard, logger, 322 Pearl.
- Faville Rev H (Congregational).
- Fay Ernest, saloon, 120 Mill.
- Fay Hotel, Wm Murphy propr, 319 Vine.
- Ferris Harry, barber, cor Kane and Mill.
- Ferstad Loritz C, grocer, 1301 Avon.
- Fetter Albert V, plumber, 393 S 3d.
- Filkins Albert, carpenter, 999 S 7th.
- Finkelburg Miss Augusta, artist, 405 McMillan bldg.
- Finsand Gilbert J, saloon, 317 Pearl.
- Fjeldstad Andrew, Insurance, 1441 Avon.
- Flasch R Rev Kilian C, bishop Catholic diocese of La Crosse.
- Foley Mrs Mary, restaurant, 501 Mill.
- Forbes Alexander, books, 501 Main.
- Forscher Henry J, grocer, 119 S 3d.
- Forster John, propr Vater Rhein Hotel, 111 S 4th.
- Fortunski Joseph P, cigar mnfr, 111 Main.
- Foster James R, dentist, 311 Main.
- Foster & Burnham (Luke W Foster, George A Burnham), dry goods, 330 Main.
- Foulkes Rev Thomas (Methodist).
- Fox John, saloon, s end 8th.
- Fox & Smith (Warren D Fox, D P Smith), Proprs Cameron House, cor Vine and 2d. (See adv, p 377.)
- Franz Wm, saloon, 316 S 4th.
- Freeman A A & Co (Alfred A and Marcus L Freeman), flour mill.
- Frimstad Edward, painter, 1115 Caledonia.
- French Frank F, livery, 727 Caledonia.
- French James, shoemaker, 1828 George.
- Fries Charles B, grocer, 932 Caledonia.
- Frisch & Son (John B and John), general store, 934 S 10th.
- Froch Joseph, carpenter, 703 N 9th.
- Fruit John J, U S district attorney.
- Fruit & Brindley (John J Fruit, John Brindley), lawyers, 309 Main.
- Full Rev W L (Methodist).
- Fuller Alonza, carpenter, 1725 Kane.

Leipold & Wiskocil, Architects and Superintendents,

S. W. Cor. of Grand and W. Water Sts., MILWAUKEE, WIS.

LA C AND BUSINESS DIRECTORY.

LA C

439

Fuller Vivian M, propr Gateway City Hotel, 220 Cass.

Funk Steam Boiler and Iron Work Co, Michael Funk Pres and Treas, 11 August Grams Vice Pres, Edward A Funk Sec, cor Front and King.

Funk Joseph F, Wholesale Confectioner, 110 S 2d. (See adv. labor.)

Galster Hilarius, saloon, 304 S 3d.

Gannon Lawrence, farm impts, 123 Jay.

Gantert Stephen, furniture, 110 S 3d.

Gateway City Hotel, V M Fuller propr, 220 Cass.

Gatterdam & Schaettle (Eugene A Gatterdam, Romeo Schaettle), dentist, 301 Main.

Gautsch John W, meats, 426 Main.

Gear Matthew W, grocer, 1113 Caledonia.

Gelhart Mrs Margaret, confectioner, 704 Mill.

George John, harness, 218 S 3d.

Gerard John, saloon, 112 Paul.

Germania House, Kisselbach & Gross proprs, 228 N 2d.

Gesell Charles B, confectioner, 523 Main.

Gessner & Semon (Frank A Gessner, John Semon), saloon, 1824 George.

Gilbertson Axel, saloon, 325 Pearl.

Gile Abner, capitalist, 116 N 3d.

Gilles Nicholas, general store, 1520 S 12th.

Gilles Wm, carpenter, 1214 Tyler.

Ginskey Raymond, cigar mfr, 1524 S 10th.

Goble Wm, carpenter, 913 Cass.

Goddard Hiram, lumber mfr, cor Clinton and Rose.

Goddard Lowell M, real estate, cor Clinton and Rose.

Goetting Carl, barber, 222 Pearl.

Goldberg Louis, dry goods, 710 Mississippi.

Goller Charles, physician, 414 S 3d.

Goodenough Mrs Jeannette, dressmaker, 726 St James.

Goodenough Wm H, grocer, 632 Mill.

Gordon George H, district attorney.

Grams John, Propr North La Crosse Boiler Works, 401 Mill. (See adv. p 443)

Grams Wenzel, Groceries, Provisions, Crockery, Flour, Feed, Etc, 628 S 3d.

Granke Ernest, saloon, 833 Rose.

Granke Otto R, meats, 828 Rose.

Grates Jacob H, saloon, 1200 La Crosse.

Greck Mrs Maggie, dressmaker, 313 S 3d.

Greenwood C H & Co (Charles H Greenwood, Nathaniel C Strout), guns, etc, 316 Pearl.

Greenwood James S, agent Fleischmann's yeast, 221 N 7th.

Griegerson Jacob, gen store, 1307 Berlin.

Gregg John, fish, 123 S 5th.

Grieger Bros (Charles and John), grocers, 1546 George.

Gross Fred A, Contractor and Builder, 16 Batavian Bank Bldg.

Guenther Moritz, confectioner, 322 Main.

Guenther Wendlin, carpenter, 806 S 8th.

ESPERSEN HOUSE

Northwest Cor. Third and Pearl Sts., LA CROSSE, WIS.

BEST LOCATION IN THE CITY, BEING IN THE BUSINESS CENTER.
FIRST-CLASS TABLE SERVICE AND ROOMS.

RATES, \$2.00 PER DAY.

Special Rates Given for Board by the Week or Month.

BENJAMIN F. DURHAM,

Proprietor.

JOSEPH B. FUNKER,

110 S. Second Street, LA CROSSE, WIS.,

MANUFACTURER OF

Fine Candies,

Wholesale Nuts, Cigars, Cider, Fireworks, Flags and Holiday Goods.

Chicago, Milwaukee & St. Paul Ry. The Popular W Line to the West and Northwest

- Gund John Brewing Co.**, John Gund Pres, George F Gund sec and Treas, John Gund Jr Supr, Henry Gund Mgr Minneapolis Agency, cor 9th and Mormon Cooley Road. (See ad, p 4-5.)
- Gunderson Martin**, tailor, 1303 S 10th.
- Gunderson Sever**, saloon, 712 Mill.
- Gundlach George**, barber, 528 Mill.
- Gundlach Herman**, silk mfr, 12th nr Horton.
- Gutman Joseph**, clothing, s e cor 4th and Main.
- Gutman Moritz**, dry goods, 220 Main.
- Gutman Sigmund**, clothing, 301 Main.
- Hackett Moses E**, barber, 1128 S 7th.
- Hackner Egid**, Mfr Church Furniture and Fancy Woodworker, 1235 Perry. (See ad, p 4-5.)
- Haerter Nicholas**, bookbinder, 167 N 3d.
- Hahn Jacob**, hardware, 525 Mill.
- Halik John**, city treas, 301 Main.
- Halik Joseph**, brick yard, 921 Redfield.
- Hallett Wm G**, agt C, B & N Ry, Burlington Depot.
- Hals Ole C**, drugs, 123 S 3d.
- Hammes John**, gr cer, 1219 S 12th.
- Hammun James**, farm impts, 112 N 3d.
- Hanscom Willard S**, shoes, 301 Main.
- Hansen & Seielstad** (Ole Hansen, Edward E Seielstad), whol grocers, Headquarters blk.
- Hanson Peter**, shoes, 618 Mill.
- Harbo Rev E P** (Lutheran).
- Harnisch Mrs Rebecca**, propr Tuttle House, 818 Mill.
- Harrington & Schultz** (Eli N Harrington, Frederick Schultz), saloon, 524 Mill.
- Harrison Alfred**, court reporter, Government bldg.
- Harrison Andrew J**, restaurant, 128 Main.
- Harrison Daniel B**, painter, 621 Main.
- Harrison H H & Co** (Herbert H Harrison), misc brokers, S Batavian Bank bldg.
- Hart Homer C**, farm impts, 191 N Front.
- Hartley John J**, shoes, 123 S 4th.
- Hartwell Frank R**, ticket agent C, M & St P Ry, Cameron House.
- Haskell G T**, painter, 325 Pine.
- Hayes Michael F**, omnibus line, opp Burlington Depot.
- Healy Frank C**, plumber, 325 Pearl.
- Heath Henry C**, grand recorder A O U W, 218 Main.
- Hedding Nicholas**, saloon, 1202 S 11th.
- Hedwig August**, grocer, 729 S 6th.
- Hegge C H & Bro** (Christian H and Hals-ten H), meats, 732 Rose.
- Heil Henry & Son** (Henry and Frederick), shoes, 224 Main.
- Hennemann Rev J** (German Reformed).
- Heileman G Brewing Co**, J Heileman pres E T Mueller sec, 1018 S 3d.
- Henry Byron C**, confectioner, 604 Mill.
- Herken George**, trunks, 223 N 3d.
- Herritzke Frank J**, saloon, 439 Main.
- Herman Thomas**, tailor, 323 Main.
- Herzberg Miss Minna**, milliner, 305 S 3d.
- Hettinger John B**, saloon, 309 S 4th.
- Heublein Miss Barbara M**, dressmaker, 236 Pearl.
- Heyse Paul**, surveyor, 301 Main.
- Hickisch Frank R**, grocer, 828 Vine.
- Hickisch Wenzel J**, insurance, S Batavian Bank bldg.
- Higbee Edward C**, Lawyer, 305 Main.
- Hillestad & Pederson** (Nels G Hillestad, Christian Pederson), clothing, 312 Main.
- Hirschheimer Morris**, awnings, 109 S 5th.
- Hirschheimer Albert**, Propr LaCrosse Plow Works, 519 N 3d.
- Hirschheimer Julius J**, Lawyer, Loans, Collections and Notary Public; General Agent New England Mutual Accident Association, 129 S 4th.
- Hiscox Joseph D**, confectioner, 600 Mill.
- Hitchcock Nelson D**, mngr R G Dim & Co Mercantile Agency, S Batavian Bank bldg.
- Hixon Gideon C**, capitalist, 306 Main.
- Hodge George R**, meats, 512 Pine.
- Hodges & Hyde** (Lynan P Hodges, Samuel Y Hyde), grain, S Batavian Bank bldg.
- Hofer Charles**, saloon, 328 N 4th.
- Hoffman C F**, music teacher, 922 State.
- Hofmann Fred**, restaurant, cor Vine and C, M & St P Ry.
- Hogan James J**, whol grocer, 111 N Front.
- Hokensen Rev L** (Lutheran).
- Holmes Wm H**, barber, 210 N 2d.
- Holmes Wm S**, deputy collector internal revenue, Government bldg.
- Holte Henry G**, dyer, 418 S 2d.
- Holverson Miss Olive**, carpet weaver, 1018 Berlin.
- Holvay Nymphas B**, lumber, cor Hagar and Sumner.
- Holy Mat & Co** (Mathias Holy, Lucas Tomasek, Joseph Nekolar), plow mfrs, S 3d.
- Hone Restaurant**, Mrs A E Ourat Propr, 108 N 4th.
- Hood Clark L**, lawyer, s w cor 4th and Main.
- Horbachowski Rev Joseph** (Catholic).
- Horne Mrs M E**, milliner, 517 Main.
- Hotter Rev S W** (Methodist).
- Hosly Mathias**, saloon, 118 N 3d.
- Hotel Law**, John R Newell Propr, n w cor 2d and Pearl, opp Burlington Depot.

New York Life Insurance Co., Cash Assets, \$110,000,000. Northwestern Branch
Surplus, - 16,000,000. Office, 416 Milwaukee
St., MILWAUKEE, WIS. W. S. CANDEL, State Agent. WALTER BUCKNER, Gen'l Manager.

LA C AND BUSINESS DIRECTORY. LA C 441

D. D. McMILLAN, President. E. N. BORRESEN, Vice-President. J. M. HOLLEY, Cashier.

State Bank of La Crosse, LA CROSSE, WIS.

CAPITAL, \$50,000. SURPLUS, \$20,000.

Do a general Banking business, and make specialty of Collections in La Crosse
and neighboring towns and cities.

F. KRONER,
WHOLESALE HARDWARE, IRON AND STEEL,
FENCE WIRE, SCALES, TINWARE,
Farming Tools and Wagon Stock, Leather and Rubber Belting.
• 116 South Third St., LA CROSSE, WIS.

G. R. MONTAGUE, Pres. and Gen'l Mgr. W. R. MONTAGUE, Sec. and Treas.

LA CROSSE CRACKER CO.,
MANUFACTURERS OF ALL KINDS OF
FINE CRACKERS, CAKES AND CONFECTIONERY,
And Wholesale Dealers in Nuts and Cigars.
Office and Factory, 208, 210, 212 S. Front St., - LA CROSSE, WIS.
TELEPHONE NO. 98.

C. I. COLMAN,
MANUFACTURER OF AND DEALER IN
Lumber, Lath, Shingles, Sash, Doors, Blinds
AND BUILDING PAPER.
General Offices and Mills: LA CROSSE, WISCONSIN.

JAMES McCORD,
WHOLESALE DRUGGIST
AND JOBBER IN OILS.
PROPRIETOR OF LA CROSSE OIL TANK LINE.
100 and 102 South Front St., - LA CROSSE, WIS.

ILLINOIS CENTRAL R. R. DIRECT ROUTE NORTHERN IOWA.
to all POINTS in

THE DODDWAY HOTEL, NEW LODGE, FREQUENTLY FINISHED, WEST SUPERIOR, WISCONSIN.

Hottinger & Mueller (John Hottinger, August F Mueller), tailors, 222 S 3d.
Houck Oscar, drugg, 1333 Caledonia.
Houck & Barry (M Piper Houck, M F Barry), physicians, 1351 Caledonia.
Howard E & Co (Edwin Howard, Albert A Philners), Drugs and Surgical Instruments, 308 Main.
Howard George, drugg, 217 Main.
Hundredmark W H & Co (Wm H and Augustus Hundredmark), whol cigars, 105 N Front.
Hundt Bros (John and Clemens), saloon, 226 S 3d.
Hunt Charles A, oils, s e cor 3d and State.
Hurley John F, propr Hurley's Hotel, cor Mill and Poland.
Husby & Alberg (Martin Husby, Olof Alberg), furriers, 222 Main.
Hyde Bartholomew, music teacher, 1027 Caledonia.
Ibert Ignatz, tailor, 336 Redfield.
Immer Frederick L, arts-L, 210 S Front.
Imhoff Wm A, harness, 210 S 3d.
Irvine Wm T, watchmaker, under Bavarian Bank.
Island Mill Lumber Co, Abner Gile pres, F G Tiffany sec, 116 N 3d.
Iverson Ole, restaurant, 213 Pearl.
Jacobson J P, carpenter, 1511 S 10th.
Jacobus Adam, insurance, 115 N 3d.
Jacobus Peter, blacksmith, 219 N 3d.
Jackel Julius, gr cor, 1100 S 6th.
James John & Son (John James), founders, s e cor Front and King.
Jansky John, grocer, 1401 S 7th.
Jarvis Charles M, ticket broker, 125 Vine.
Jarvis Nicholas, restorant, 125 Vine.
Jehlen Dominic, meats, 121 S 3d.
Jenks & Leach (John L Jenks, Fred B Leach), grocers, 910 Division.
Jensen Ole, real estate, 1392 Redfield.
Jensen Soren, hardware, 1500 Caledonia.
Jenson Hans, shoemaker, 471 Jackson.
Jergesen J H, physician, 1232 Caledonia.
Johnson Andrew, carpenter, 618 Main.
Johnson Bernt, painter, 120 N 7th.
Johnson Chris, shoemaker, 1127 Avon.
Johnson C W, ice, 510 Adams.
Johnson James, saloon, 106 Main.
Johnson Mrs Mary, dressmaker, 329 Main.
Johnson Ole C, shoes, 625 S 3d.
Johnson Oscar P, flour, 1392 Caledonia.
Jorgenson Henry T, saloon, 1910 George.
Josten & Bauer (Ernest C Josten, John Bauer), hardware, 311 Pearl.
King Louis, Propr American House, 216 and 218 Pearl.
Kabat Joseph, saloon, 957 Hood.
Kaiser J H, dry, wood comm, 721 Division.

Kaiser Nicholas, saloon, 514 Main.
Kaufman August, grocer, 940 Division.
Kavanaugh James J, langr North American Telegraph Co, 130 Main.
Keating W L, safes, 234 S 6th.
Keefe Miss Rose, shorthand school, 207 McMillan bldg.
Keizer Martin, livery, Gohres nr George.
Keller Mathias, tailor, 211 State.
Keller & Rendler (Gustav A Keller, Frank J Rendler), printers, 108 Pearl.
Kelley N C, insurance, 311 Main.
Kelly Edmund J, grocer, 207 N 3d.
Kennedy Alexander P, books, 225 Main.
Kennett W L, physician, cor 7th and Vine.
Kevin James, city weighmaster, s e cor Jay and 4th.
Keys Mrs Abbie, propr St Nicholas Hotel, 701 Mill.
Kienhans Theodore F, Florist - Fresh Cut Flowers for Parties, Weddings, Funerals, Et ; also Dealer in Seeds and Flowering Shrubs, 1300 Madison.
Kilian Michael N, employment agent, 326 Main.
Kingston Mrs Susan, propr Tremont House, 201 S Front.
Kirch John, saloon, 325 Main.
Kircheis Theodore E, barber, 626 S 3d.
Kisselbach John, saloon, 216 N 2d.
Kisselbach Peter, saloon, 2124 George.
Kisselbach & Gross (Carl Kisselbach, Wm Gross), proprs Germania House, 228 N 2d.
Klaus Rev J H (Methodist).
Klaus Samuel, saloon, 111 S 2d.
Kleeber Leonard, lawyer, 211, McMillan bldg.
Klein & Luening (Christian F Klein, Wm Luening), dry goods, 302 Pearl.
Klick John, carpenter, 1402 S 7th.
Knebes John, harness, 170 Mill.
Kneesel Joseph, barber, 1703 George.
Knutson Andrew P, dry goods, 137 S 4th.
Koch F W, barber, 612 Mill.
Koch Nicholas, saloon, 101 S Front.
Koenig Christian, clerk probate court.
Koenig Mrs Christian, milliner, 410 Main.
Koenig J G, glass mfrs, s city limits.
Koerner Frederick, grocer, 217 N 11th.
Kolb George, dairy.
Kolb John M, saloon, 520 Main.
Koller Michael & John, grocers, 629 S 3d.
Kollert John, confectioner, 428 Main.
Kommersted Anton W, meats, 915 Logan.
Kouzen J W & Co (Joseph W Kouzen, Fred Leithold), installment goods, 124 N 2d.
Koops Edward, saloon, 506 Mill.
Korstad Larson, tailor, 1239 Mississippi.

The Brodessor Mfg Co., Mfrs of Steam, Hydraulic and Hand-Power
Passenger and Freight ELEVATORS, Warehouse
and Store Trucks of all kinds, Pumps, Etc. 512-514 Commerce Street, Milwaukee, Wis.

LA C AND BUSINESS DIRECTORY. LA C 413

ESTABLISHED 1884.

INCORPORATED 1889.

THE EXCHANGE STATE BANK.

CAPITAL, \$25,000.

LA CROSSE, - WIS.

Particular Attention Paid to Collections.

J. E. WHEELER, President. N. E. HOLWAY, Vice-Pres. HENRY P. MAGILL, Cashier.
ADDITIONAL DIRECTORS, E. A. COPELAND, C. P. CROSBY.

MONS ANDERSON & SON,

IMPORTERS AND JOBBERS OF

DRY GOODS, NOTIONS

AND MAKERS OF THE CELEBRATED

GATEWAY CITY GARMENTS.

LA CROSSE, WISCONSIN.

JOHN DENGELER,

Manufacturer and Wholesale and Retail Dealer in

FINE CIGARS

114 SOUTH FOURTH STREET,

LA CROSSE, - - WIS.

E. HACKNER,

Designer and Builder of Church Furniture and Altars.

Pulpits, Confessionaries, Communion Rails, Baptismal Fonts, Stations of the Holy Cross,
Wood Candlesticks, Crosses, etc. Statues in Wood or Plaster. Man-
ufacturer of all kinds of Fancy Wood Work.

PLANS AND PRICE LISTS SENT FREE ON APPLICATION.

Office and Shop cor. 13th and Ferry Sts., LA CROSSE, WIS.

NORTH LA CROSSE

Steam Boiler Works

JOHN GRAMS, Proprietor, - NORTH LA CROSSE, WIS.

STEAM BOILERS OF EVERY DESCRIPTION.

Sheet Iron Work of all kinds, such as Smoke Stacks, Breechings, Tanks, Kettles, Coolers,
Spark Arresters, etc. REPAIR WORK OF ALL KINDS A SPEC-
IALTY. Exclusively First-Class Work. All Work Warranted.
Correspondence Solicited. Estimates Furnished.

Post's Fair, 10, 12 and 14 Fourth St., Fond du Lac, Wis.
LARGEST STOCK OF OIL CLOTH AND CARPETS.

ILLINOIS CENTRAL R. R. DIRECT ROUTE to all POINTS in NORTHERN IOWA.

444

LA C

WISCONSIN STATE GAZETTEER

LA C

Kowalke Emil E, grocer, 1101 S 3d.
 Kranz Nicholas F, dry goods, 729 Rose.
 Kratchwil Michael, whol confectioner,
 109 S Front.
 Krebaum Charles A, plumber, 516 Main.
 Krebs Ernest W, insurance, 9 Frank blk.
 Kreutz Frank, saloon, 1503 S 7th.
 Krouer Adam, hardware, 321 Pearl.
Kroner Fred, Jobber in Heavy and
 Shell Hardware, Wagon Stock, Mill
 Supplies and Tinware, 116 S 3d. (See
adv, p 441)
 Kroeger Mrs Carrie, dressmaker.
 Kuhlman & Gies (Adolph F Kuhlman,
 Anthony Gies), cornices, 316 S 3d.
 Kurtenacker Charles, clk-circuit court.
 Kussell Isaac, clothing, 767 Rose.
 La Crosse Abattoir Co, J S Minary pres,
 Joseph Clarke sec, s e cor Front and
 Vine.
 La Crosse Beer Barrel Co, A Hirshleimer
 pres, O L Boyington sec, 519 N 3d.
 La Crosse Board of Trade, C F Klein pres,
 Robert Calvert sec.
La Crosse Brewery, C & J Michel
 Brewing Co Proprs, cor S 3d and Division.
(See adv, p 437.)
La Crosse Brick Co, F A Gross
 Pres, Robert A Herald Vice-Pres, John
 P Salzer Sec and Treas, Gillee 16 Bata-
 vian Bank bldg, Yards foot of Grand-
 daddy Bluff.
 La Crosse Brush Electric Light and Power
 Co, F A Copeland pres, George McMillan
 sec, 707 N 3d.
 La Crosse City Railway Co, B E Edwards
 pres, H E West sec, 123 S 4th.
 La Crosse Club, Howard Cromer pres,
 Horace Gregg sec, 506 Main.
La Crosse Cracker and Candy
 Co, G R Montague Pres and Gen Mgr,
 W R Montague Sec and Treas, Nuts
 Crackers, Cakes and Confectionery;
 208 to 212 S Front, Telephone 98. (See
adv, p 441.)
 La Crosse Daily Press, Daily Press Pub-
 lishing Co proprs, 109 S 3d.
 La Crosse Daily Times Publishing Co, E C
 Burke mng'r, publis Daily Times, s w
 cor 2nd Main.
 La Crosse Gas Light Co, James Vincent
 pres, George McMillan sec, 707 N 3d.
 La Crosse Grocery Co (capital, \$50,000),
 Silas B Outman pres, Carl A Kaeppler
 sec, 303 S 3d.
La Crosse Inter-State Fair Asso-
ciation, B E Edwards Pres, W E Lock-
 erby Sec, H P Magill Treas.
 La Crosse Knitting Works, G R Montague
 pres, F W Robbins sec, 410 N 3d.

La Crosse Linseed Oil Works, E C War-
 ner mng'r, State bet 1st and 3d.
 La Crosse Lumber Co, F A Copeland pres,
 J B Grigg sec, cor Mill and Windsor.
 La Crosse Mfrs and Jobbers' Union, J J
 Hogan pres, Robert Calvert sec.
 La Crosse Morning Chronicle, Ellis B
 Usher editor and propr, 119 Main.
 La Crosse Mortgage Loan Co, Abner O
 Hunt mng'r, 110 N 3d.
 La Crosse Music Co, Myron Hawley mng'r,
 104 S 4th.
 La Crosse National Bank (capital, \$200,-
 000), G C Hixon pres, S S Burton cash,
 s e cor Main and 3d.
 La Crosse News Publishing Co, D O Ma-
 honey pres, P W Mahoney sec, publis
 La Crosse News, 801 Rose.
 La Crosse Plow Works, A Hirshleimer
 propr, 519 N 3d.
La Crosse Printing and Publish-
ing Co, T A Dizon Pres, J S Minary
 Vice-Pres, W R Finch Sec and Treas,
 Publis Republican and Leader, 112 S 4th.
 La Crosse Soap Co (capital, \$25,000), J J
 Hogan vice pres, Philip Schmidt sec, cor
 Market and Front.
 La Crosse Star Knitting Co, A S Farnam
 mng'r, 128 Main.
La Crosse Steam Dyeing and
Cleansing Establishment, E J Daniels
 Propr, 118 S 5th.
La Crosse Steam Laundry, Charles
 H Miller Propr, 119 S Front, Tel 138.
 La Crosse Wagon Carriage Co, B B Healy
 pres, J A Edwards sec, s w cor 3d and
 Badger.
 Laffin Horace B, physician, 217 Main.
 Lahue Nicholas A, grocer, 909 S 9th.
 Lamb & Beckel (James I Lamb, Louis
 Beckel), fruits, 117 N 3d.
 Landeau S Leopold, artist, 306 McMillan
 bldg.
 Lang Gideon G, county coroner.
 Langdon & Boyd (Mrs Ann Langdon, An-
 drew Boyd), pork packers, 116 N 3d.
 Large Diego, hardware, 624 S 3d.
 Langstaff Herman, tailor, 326 Pearl.
 Lapitz Michael, general store, 1291 S 10th.
Larsen Charles, Dealer in Groceries,
 Dry Goods, Notions, Etc, n e cor Berlin
 and Logan.
 Larsen & Johnson (Peter M Larsen, John O
 Johnson), saloon, 215 S 3d.
 Larsen & Selund (Ole Larsen, Borre M Se-
 lund), painters, 616 Main.
 Lantz August, meats, 211 N 3d.
 La Vake Thomas A, grocer, 802 Rose.
 Lawrence Theodore B, agt Am Exp Co,
 120 N 3d.

North Star Iron Works. Capacity, 500 hands—Engineers, Machinists, Founders, Boiler-makers,
PAPER MANUFACTURING CO. (Edwards) & Co. Millwrights, Saw Mill Machinery, Marine Machinery, Forges and Blch
 Ashland, - - Wisconsin. Speed Engines, Boilers, Power Transmitting Machinery, etc. See p. 6

TURKISH BATHS ARE A SAFE, PLEASANT and RELIABLE CURATIVE AGENT.
—PURIFYING! INVIGORATING! STRENGTHENING!—
The **JANESVILLE TURKISH BATHS** Afford Invalids Superior Remedial Advantages.

LA C AND BUSINESS DIRECTORY. LA C 445

W. A. ROOSEVELT COMPANY.

WHOLESALE

Brass Goods and Metals.

OFFICE, 122 South Front St., LA CROSSE, WIS.

Wood and Iron Pumps, Iron Pipe and Fittings, Plumbers' Goods, Lead Pipe and Hose, Hydrants and Sewer Pipe. Telephone Nos: Office, 25; Residence, 24.

JOHN THOENY,

CUT STONE CONTRACTOR.

Building and Cemetery Work a Specialty.

All Work Guaranteed and at Lowest Figures. Estimates Free.

Corner Pine Street and West Avenue, - LA CROSSE, WIS.

JOHN TORRANCE & SON,

—PROPRIETORS OF THE—

LA CROSSE FOUNDRY AND MACHINE SHOPS.

Manufacturers of all kinds of Iron and Brass Castings. Building Work a Specialty.

Shop and Office Jay Street, bet. Front and Second, - LA CROSSE, WIS.

The Pamperin & Wiggenhorn Cigar Co.

MANUFACTURERS OF

FINE CIGARS.

Nos. 221 and 223 Main Street, Office 221, - LA CROSSE, WIS.

Our Popular Brands are: Flor-de-P. and W., La Roma, Acorn, Black Rose, Chums, Harmony and many others.

J. H. MARDEN,

Asphalt Paver and Roofer.

Particular attention paid to Private Driveways, Walks and Cellar Bottoms.

Also Agent for the celebrated **ADAMANT WALL PLASTER**

Factory and Warehouse Corner Campbell Avenue and 21st. Street.

Office, 221 McMillan Building - LA CROSSE, WIS.

Chicago, Milwaukee & St. Paul Ry. The Popular Line to the West and Northwest

WEIS BROS., MILWAUKEE, WIS. RHEINE WINES.

Lechleidner Wm, confectioner, 902 Mississippi.
Luffingwell M J & Son (Madison J and Edward J), harness, 1820 George.
Lehnen Peter saloon, 319 Pearl.
Leinfelder J A, architect, 629 S 9th.
Lessard Mrs Frances, milliner, 709 Rose.
Lessard Frank, saloon, 515 Hugar.
Lester Wm J, agt U S Exp Co, s e cor 3d and State.
Levy John M, produce, 128 S Front.
Lewis James, trunk mfr, 1103 Pine.
Lewis Ole G, saloon, 1725 Omaha ave.
Lewis T A, carpenter, 923 Division.
Lien Christian L, drugs, 629 Mill.
Lienlokken Jens, county treas.
Lienlokken John, banker.
Lightbody James H., Real Estate, Investments and Insurance, 15 Batavian Bank Bldg.
Linker Bros (George and Henry), barbers, 403 Mam.
Linn John C, pumps, 203 State.
Listman Mill Co., G C Hixon Pres. Michael Funk Vice-Pres, Wm Listman Sec and Treas, Proprs Victor Mills, 414 S Front.
Lloyd Frank H, hardware, 326 Pearl.
Lockman Ezra M, livery 116 S 2d.
Loeffler Bros (Herman and Otto), clothing, 114 S 3d.
Lohmiller Wm, agt C & N W Ry.
Lohstreter Carl, saloon, 900 S 5th.
Long Bros (John and Fred jr), meats, 1243 Redfield.
Loomis Edward D, books, 427 Main.
Loomis Ira G, pianos, 121 S 4th.
Loomis Miss Nellie H, music teacher, 507 Kling.
Losey & Woodward (Joseph W Losey, Gil M Woodward), lawyers, 331 Main.
Lovejoy Bros (Herbert and Fred C), planing mill, s e cor 7th and La Crosse.
Lundqvist John, jeweler, 323 Main.
Lutz Paul, hatter, 203 Main.
McArthur Daniel S, physician, 205 Main.
McArthur Polydore S, phys, 205 Main.
McClelland George B, photo, 195 S 4th.
McCormell John E, lawyer, 304 McMillan bldg.
McCord James, Wholesale Drugs, 100 and 102 S Front. (See adv, p 111)
McDonald Bros (Donald A and Charles M), lumber, 107 N Front.
McDonald Horace J, physician, 223 McMillan bldg.
McDonell A A, boarding house, 219 Vinc.
McDonnell John A, grocer, 227 N 3d.
McEldery E W, U S pension examiner.
McGovern John J, saloon, 109 N 3d.
McLean Henry C, barber, 1834 George.

McMillan Alexander, capitalist, 212 McMillan bldg.
McMillan & Ackerman (Alexander McMillan, J E Ackerman), stock farm, 12 miles w.
McNary Rev J W (Presbyterian).
McPherson House, Mrs A N Miller propr, 619 N 3d.
Mable Frederick, dairy, 916 Johnson.
Maddocks Miss Abbie, artist, 520 S 15th.
Madsen Otto, tailor, 1210 Caledonia.
Magill Edwin B, real-estate, under Batavian Bank bldg.
Magill Henry P & Co (Henry P Magill, D M Lewis), Investment Bankers and Brokers, under Batavian Bank Bldg.
Mahoney Paul W, lawyer, 800 Rose.
Malin Alois, saloon, 119 S 2d.
Malin John, saloon, 206 S 4th.
Malin Paul, saloon, 120 S 4th.
Mannstedt Theodore, undertkr, 411 S 3d.
Manville Murvin M, wholesale liquors, 114 N Front.
Marden J H., Asphalt Paver and Roofers; Factory and Warehouse cor Campbell ave and 21st; Office 221 McMillan Bldg. (See adv, p 115.)
Mariner George E, drugs, 125 Main.
Marquadt Charles H, physician, 107 S 3d.
Marquadt Frank, confectioner, 229 N 3d.
Marsh Lewis, restaurant, 323 Pearl.
Marston & Co (Daniel and Daniel W Marston), Wholesale Grocers, 125 and 127 N Front.
Martin C D, house mover, 1012 S 9th.
Martindale Stephen, insurance, 228 Main.
Martindale & Martindale (Stephen jr and Edward S H), lawyers, 326 Main.
Martinek John, meats, 1001 S 5th.
Mathewson & Genske (Wm Mathewson, Charles P Genske), grocers, 625 Mill.
Matlak John, meats, 1126 S 7th.
Matzdorf Charles H, saloon, 1728 George.
Mauter Albert A, physician, 231 Main.
Maxwell Abraham W, confectioner, 619 Mill.
May Isaac G, milliner, 320 Main.
Menson Louis E, photographer, 128 N 3d.
Medary John S, saddlery bdwe, 120 Pearl.
Meister Bros (Seymour L and Alvin A), livery 120 S 2d.
Mentis Henry, gen store, 1415 Jackson.
Mercer Wm S, jeweler, 511 Main.
Mercier Dennis, blacksmith, 205 State.
Merrill Robert S, furniture, 728 Mill.
Meyer August, shoemaker, 210 State.
Michel Charles, meats, 905 Denton.
Michel C & J Brewing Co., Charles Michel Pres and Treas John Michel Sec, Proprs La Crosse Brewery, cor S 3d and Division. (See adv, p 112.)

Chicago & Grand Trunk Ry. Palace and Dining Cars ON ALL THROUGH TRAINS.

LA C AND BUSINESS DIRECTORY. LA C 447

Michel Jacob, confectioner, 1635 George.
 Miller Mrs Anna N, propr McPherson House, 619 N 3d.
 Miller August, broom mnfr, 111 S Front.
Miller Charles B, Lawyer, Deutscher Advokat, Notary and Collections, 329 Main.
Miller Charles H, Propr La Crosse Steam Laundry, 119 S Front. Tel 138.
 Miller Henry, saloon, 105 S 3d.
 Miller Hiram G, physician, 613 King.
 Miller James G, lawyer, 200 S 4th.
 Miller Julius, barber, 511 Hagar.
 Miller L A, carpenter, 1309 State.
 Miller & Fritz (Christian Miller, Ernest Fritz), meats, 327 N 9th.
 Miller & Murray (Christian Miller, James Murray), grocers, 110h and La Crosse.
 Miller & Summers (Joseph Miller, Wm T Summers), crockery, 329 Pearl.
 Milbrouser Abram A, grocer, 815 S 5th.
 Minnesota House, J A Wnaden propr, 200 N Front.
 Mitchell James, pawnbroker, 103 S 3d.
 Mitchell O M, carpenter, 711 Rose.
 Mohl Wm, carpet weaver, 203 Mill.
 Molitor Mrs F B, notions, 117 S 3d.
 Moll & Leissring, clothing, 231 Main.
Monroe Eraser Co, J W Skinner Mgr, Mfrs of Chemical Ink Erasers, 124 to 128 N 3d.
Montague Giles E, Pres La Crosse Cracker and Candy Co and La Crosse Knitting Works, Vice-Pres La Crosse National Bank and La Crosse Wallis Carrige Co, 212 S Front.
 Montes Mrs Anna, dressmaker, 412 Mississippi.
 Moore & Smith (Martin T Moore, Charles A Smith), dentists, 227 Main.
Morris M & Co, One-Price Clothiers, Tailors and Furnishers, 206 and 208 Main.
 Morris Thomas, lawyer, 811 Rose.
 Morris Wm, saloon, 1821 George.
 Morton W P, veterinary surgeon, 511 Jay.
 Mosher Milford E, lumber, 117 N 3d.
 Moss John, carpenter, 205 S 5th.
 Moss & Son (Zachariah L and Zachariah H), barbers, 610 Mill.
 Mould Frederick W, photogr, 413 S 3d.
 Moulton Isaac H, coal, Vine St Depot.
 Mueller O A, surveyor, city engineer's office.
Mueller Stephen, Barber and Mfr Spanish Hair Restorative, 107 N 2d.
 Muetze Ottocar, watchmaker, 224 Pearl.
 Muetze Paul, jeweler, 324 S 5th.
 Murphy Rev Ambrose (Catholic).
 Murphy Andrew J, saloon, 702 Mill.

Murphy Richard D, chief fire department, State Street Engine House.
 Murphy Wm, propr Foy Hotel, 319 Vinc.
 Muth Henry, saloon, 220 S 3d.
 Myhre Ole L, meats, 811 8th.
 Myrland Rev E L (Baptist).
 Nekola Albert, saloon, 1100 S 3d.
Nelson Andrew, Bakery, Confectionery and Meat Market, 913 and 915 Logan.
 Nelson Louis N, painter, 205 S Front.
 Nelson Nicholas, saloon, 706 Mill.
 Nelson Peter, confectioner, 320 S 3d.
 Neukom John, saloon, 129 S 3d.
 Neuman August, meats, 824 S 5th.
 Newburg Casper, grocer, 630 S 6th.
Newell John E, Propr Hotel Law, n w cor 2d and Pearl opp Burlington Depot.
 Nichols George, grain, 130 Main.
 Niebuhr Henry, grocer, 1029 S 4th.
 Nissen Henry K E, physician, 123 S 3d.
 Noble A R, painter, 1525 State.
 Noelke Bernard, books, 331 Main.
 Noetzel Fred, grocer, 1725 S 9th.
Noll Herman, Saloon, Billiard Room and Bowling Alley, 124 N 3d.
 Nora Houe, Knut Seidstall propr, 328 S 3d.
 Nord-str (weekly), Adolf Caudrian propr, 123 Main.
 North American Telegraph Co, J J Kavanaugh mngr, 130 Main.
North La Crosse Boiler Works, John Grams Propr, 401 Mill. (See adv, p 443)
 North La Crosse Cornet Band, George E Birdsall leader, 810 Mill.
 Norton Frederick, confr, 1023 Caledonia.
 Novak John P, grocer, 1110 S 5th.
 Novelty Wood Works, J E Wheeler propr, s end Rose
 Oak Grove Cemetery and Green Houses, J W Losey pres, Robert Culvert sec, 1605 La Crosse.
 Ostman Silas B, farm impts, 400 S 3d.
 O'Brien Frank, physician, 322 Main.
 Oehler Albert & Otto, meats, 708 Clinton
 Oehler F Albert, shoes, 318 Pearl.
 Oeltjendiers George, sd on, 513 Mill.
 Olson Hans, shoemaker, 829 Mill.
 Olson John, saloon, 708 Mill.
 Olson Nels, piano tuner, 1340 Berlin.
 Olson Ole, saloon, 1732 George
 Olson Olof, music teacher, 716 Sumner.
 Ondell Peter, grocer, 1531 Kane.
 O'Neil John, saloon, 515 Hagar.
 Oplender Ado'f, barber, 904 S 4th.
 Ostby Christian, saloon, 508 St Cloud.
 Ostrander Lafe, barber, 512 Main
 Osweiler Mathias, saloon, 631 Mill.

ILLINOIS CENTRAL R. R. DIRECT ROUTE to all POINTS in NORTHERN IOWA.

ILLINOIS CENTRAL R. R. Short and Direct CHICAGO, SOUTH.
Route from

448

LA C

WISCONSIN STATE GAZETTEER

LA C

Ott B & Sons (Benedict, Benedict jr and John), machinists, 315 S Front.
 Ottilie Charles, physician, 326 Pearl.
Ourat Mrs A E., Propr Home Restaurant, 108 N 4th.
Oyen Odin J., Wall Paper, Paints and Interior Decorating, 314 S 4th. (See adv, p 435.)
 Page Francis L, ticket agt C & N W Ry.
 Palmer Bros (John V and David H), livery, 130 Pearl.
 Palmer Edgar, dentist, 402 Main.
Pamperin, Wingenhorn Cigar Co., Eugene Wingenhorn Pres, John Pamperin Treas, W A Wingenhorn sec, Cigar Mfrs, 221 and 223 Main. (See adv, p 435.)
 Parizek Mrs Catherine, meats, 1101 S 8th.
 Park Hotel, Mrs Julia Renner propr, 201 N 3d.
 Parker Edward W, jeweler, 805 Rose.
 Parker Wm H, architect, 311 Main.
 Partridge Herbert L, druggs, 805 Rose.
 Patterson Samuel B, veterinary surgeon, 328 S 5th.
 Paul John Lumber Co, John Paul pres, George Salzer sec, 518 S Front.
 Pavck Joseph, grocer, 1032 S 5th.
 Peck Harvey J, commr C S courts, 320 Main.
 Peck & Spence (Harvey J Peck, R L Spence) insurance, 320 Main.
 Petersen Kenneth, mangr Wisconsin Telephone Co, 220 Main.
 Peterson Miss Augusta, dressmaker, 323 Main.
 Petriek August, baker, 507 Main.
 Pettingill & Weiner (J J Pettingill, Otto Weiner), insurance, 301 Main.
 Petty Joseph, gardener, 1701 Denton.
 Pfeiffer Wm, saloon, 1810 George.
 Piffner Andrew, harness, 222 Main.
 Pilger John & Sons (John, Florian and Frank), coopers, 316 Ferry.
 Pichl Gustav, baker, 709 Mill.
 Pierce George H, planing mill, 323 Hagar.
 Pierce Samuel B, machine shop, 401 Mill.
 Pillsbury Mrs Arnold, milliner, 533 Main.
 Polleys W Ernest, city clerk, 415 Main.
 Powell Bros (George and Wm A), physicians, 820 n e cor Main.
 Powell D Frank, phys, e or 2d and Main.
 Powell R J, carpenter, 1427 Kane.
 Powers W P & Son (Wm P and Fred W), plumbers, 125 S 5th.
 Poyson Rev J M, Universist.
 Pratt Miss Alice, dressmaker, 813 Mill.
 Preis Henry, veterinary surgeon, 223 Pearl.
 Prentiss Guy C, lawyer, 322 Main.
 Preschle Wm, saloon, 301 N 3d.

Provident Loan and Building Association, George McMillan pres, Robert Calvert sec.
 Prucha Rev John B (Catholic).
 Pruetz Charles, saloon, 700 N 31.
 Purdy S D, civil engineer, 513 King.
 Putman Charles H, restaurant, 121 S 2d.
 Quinn Andrew, shoes, 201 Main.
 Quinn & Whitworth (Charles Quinn, Joseph Whitworth), blacksmiths, 510 S Andrew.
 Ragan Miss Mary, dressmaker, 415 S 2d.
 Rasman Hugo, baker, 211 Pearl.
 Rathmell Henry C, plumber, 617 Rose.
 Rawlinson James, carpenter, 1111 S 7th.
 Rawlinson Joseph, carpenter, 313 King.
 Reed Charles L, physician, 324 Main.
 Reese & Loring (Wm E Reese, Nelson J Loring), laundry, 118 S 5th.
 Rehfuss John, meats, 418 Main.
 Reichert David, saloon, 901 Rose.
 Reick Otto H, baker, 703 State.
 Reim Rev C G (Lutheran).
 Reimers D & Bro (Dettef and Ludwig), pork packers, 329 S 31.
Reznick Fred A., Insurance, 309 McMillan Bldg.
 Rengely John A, physician, 304 Pearl.
 Rengely & Stromers (Alfred Rengely, Wm C Stromers), photographers, 302 S 31.
 Renkijib Cornelius, grocer, 1533 Kane.
 Renner Jacob, house mover, 1417 S 10th.
 Renner Mrs Julia, propr Park Hotel, 201 N 3d.
Republican and Leader, LaCrosse Printing and Publishing Co Proprs, 112 S 4th.
Revere House, Ole Ulvin Propr, 106 N 2d.
 Reynolds Royal L, carpenter, 627 S 2d.
 Richardson Frank, fotogr, 121 N 4th.
Richardson & Frye (Fred W Richardson, Frank M Frye), Proprs White Elephant Shoe Store, 422 Main.
 Riek Gustav, grocer, 1129 S 12th.
 Rler W C, grocer, 1601 Loomis.
 Ridenour David, gunsmith, 211 State.
 Riese Joseph, cigar mfr, 1107 S 4th.
 Rietz Rev (Catholic).
 Ring Fred jr, city comptroller, 415 Main.
 Ring Rev Frederick (Methodist).
 Ristow Theodore, grocer, 1301 Pine.
 Ritter W J, painter, 1403 S 13.
 Roberts Peter N, dairy, cor 16th and Travis.
 Robinson James & Son (James and Homer), coal, etc, 200 S Front.
 Robinson John L, meats, 510 Main.
 Robinson Neils, barber, 301 Main.
 Roden Hugh, dairy, 827 Avon.

Bicycles. All kinds and Prices. Second-Hand Wheels. **JULIUS ANDRAE,** for Sale. Catalogues Free. 225 W. Water Street, MILWAUKEE.

Roden Samuel J, dairy, 823 Avon.
 Rodolf E G, insurance, 127 N 5th.
 Rogers Garry, barber, 227 Pearl.
 Rogers Mrs Jennie, barber, 511 Mill.
 Rogers R L, vet surgeon, 1712 Prospect.
Roosevelt W A Company, W A Roosevelt Pres and Treas, James McCord Vice-Pres, Andrew Rice Sec, Jobbers in Wrought Iron Pipe, Brass Goods, Pumps, Wind-Mills and Mill Supplies, 122 and 124 S Front. (See adv. p 445)
 Rose Barnett, 2d-hand goods, 214 S 3d.
 Rose George B, jeweler, 310 Main.
 Ross Henry, architect, 1123 Vine.
 Ross J Wm, architect, 1123 S 11th.
 Roth Frank G, grocer, 529 Main.
 Rowles J A, phys, s e cor 2d and Main.
 Ruhoff August, pianos, 910 S 7th.
 Runckel Louis, drugs, 124 S 5th.
 Runge Henry F, grocer, 509 Main.
 Russell John P, insurance, 1999 Kane.
 Ryder Mrs Anna, bldg house, 423 N 4th.
 Rynning Erik B, clothing, 727 Rose.
Safford Feery 71, Attorney-at-Law; Practices in State and U S Courts, 323 Main.
 Sagen Rev A K (Lutheran).
 St Nicholas Hotel, Mrs Abbie Keys propr, 701 Mill.
 Salzer Henry A Lumber Co, Henry A Salzer pres, John P Salzer sec, 1202 S 8th.
 Salzer John A Seed Co, John A Salzer pres, Henry A Salzer sec, cor S 8th and Adams.
Sather A B & Co (Andrew J Sather, Christian Peterson), Mfrs and Dealers in Boots and Shoes, 1200 Caledonia.
 Saur Andrew, saloon, 224 S 3d.
 Saup Charles H, saloon, 828 S 5th.
 Savage Edwin R, horseshoer, 224 Vine.
 Sawyer & Austin Lumber Co, David Austin pres, W E Sawyer sec, cor Rose and Gillette.
 Schaefer Jacob, saloon, 917 Green Bay.
Schaldach Frederick A, Dealer in Groceries, Wines and Liquors, 331 Pearl.
 Scharpf Christian F, hardware, 125 S 4th.
 Scharpf George, tailor, 113 S 2d.
 Scheuermann Otto, baker, 1119 Caledonia.
 Schierl Ignatz, liquor, 117 S 2d.
 Schini Mrs Elizabeth, bnd dr, 526 S 3d.
 Schintgen Peter, ice, 509 S 3d.
 Schlamme Michael, propr City Hotel, 226 Pearl.
 Schmidt Mrs Annie B, propr European Hotel, 223 S 3d.
 Schmeberger John, saloon, 427 S 3d.
 Schmeberger Leonard, saloon, 415 S 3d.

Schofield James, saloon, 1823 Onulaska av.
 Schomers John, carpenter, 514 Berlin.
 Schreider Charles E, grocer, 1122 S 4th.
 Schubert Charles, meats, 1725 George.
 Schubert Frank, meats, 605 Mill.
 Schubert Joseph, meats, 501 N 2th.
 Schubert Wenzel, meats, 520 S 3d.
 Schuld P J, grocer, 329 N 9th.
 Schultz Frederick, saloon, 2307 George.
 Schultze Robert, baker, 715 Rose.
 Schwalbe Joseph, carpenter, 827 S 8th.
 Schwarz Vincent, furniture, 207 Pearl.
 Schwebech Very Rey James, vicar general Catholic diocese of La Crosse.
 Schweizer Charles H, lawyer, 331 Main.
 Scott George W, painter, 110 N 4th.
 Scott Robert A, postmaster.
 Scott Wm J, sheriff.
 Sees Jacob jr, carpenter, 419 Pine.
 Seielstad Knute, propr Nora House, 328 S 3d.
 Sellick Joseph, grocer, 1501 S 8th.
 Semsch August A, meats, 806 S 3d.
 Semsch Frank, meats, 309 S 3d.
 Servis Charles, dry goods, 710 Perry.
 Servis Thomas D, clothier, 409 Main.
 Servis Wm F, ladies' furngs, 419 Main.
 Seymour Mark L, confr, 1511 Caledonia.
 Shadbolt Mrs Frank, confectioner, 819 Rose.
 Shaw Mrs James, music teacher, 931 Mississippi.
 Shepard Gilbert, physician, 812 Main.
 Shepard Guy B, dentist, 928 Rose.
 Shepard D W B, plasterer, 1016 Avon.
 Shimmin Thomas jr, marble works, 1116 State.
 Shivers Ashley, barber, 422 Mill.
 Shook Mrs Ada, confectioner, 228 Pearl.
 Shultz Benjamin, saloon, 500 S 3d.
 Shuman P P, insurance, 712 S 12th.
 Sidsensel Theodore, toolmaker, 224 Jay.
 Siggins & Groves (Burdette A Siggins, Thomas J Groves), furniture, 1219 Caledonia.
 Sill Wm R, capitalist, 929 State.
 Singer Eliza, jeweler, 819 Rose.
Skinner F W, Mgr Monroe Eraser Co, 124 N 3d.
Slout Charles L, Mfr and Dealer in All Kinds of Harness and Mountings, Whips, Robes, Etc, 830 Rose.
 Smiley Hiram P, physician, 198 S 7th.
 Smith Edward M, propr Union House, 1915 Prospect.
 Smith Rev G W (Baptist).
 Smith Hampton B, real estate, 413 McMullan bldg.
 Smith Henry W, printer, 713 Rose.
 Smith Julius W, hardware, 717 Rose.
 Smith J J, physician, 721 Caledonia.

YOUNG LADIES WANTED!

THE BRYANT & STRATTON CHICAGO BUSINESS COLLEGE prepares young ladies to do acceptable work in Business Offices.

450

LA C

WISCONSIN STATE GAZETTEER

LA C

Smith L Jay, pictures, 312 McMillan bldg.
 Smith Mfg Co, W H Smith pres, B C
 Smith sec, wagon mfrs, 504 N 2d.
 Smith Orlando H, proor comar, 415 Main.
 Smith's S T Sons (Orin L and L Augustus), insurance, 309 McMillan bldg.
 Smith & Gates (Alonzo B Smith, Perry Gates), confectioners, 508 Main.
Soeff Mrs L B, All Kinds of Hair Work and Jewelry Made to Order; Hair Dyed in All Shades, 327 Main.
 Sorensen D T, hardware, 415 S 3d.
 Specht John F, saloon, 321 N 3d.
Spence Thomas E, Wholesale and Retail Druggist, 129 N Front and 303 Main.
 Spittle Bros (Clement and A Frank), photographers, 806 Caledonia.
 Spler & Buschman (Ernest L Spler, Victor Buschman), printers, 119 Main.
 Spies Charles E, saloon, 114 N 2d.
 Spika Mathias, cooper, 1508 S 7th.
 Stadick Joseph E, tailor, 115 N 3d.
 Stair Wm, saloon, 306 S 4th.
 Standard Oil Co, W W Holcomb mgr, foot of Vine.
Stanek John J, Propr City Granite and Marble Works, S 3d cor Cameron ave. (See ad, p 443.)
 Stangl George, furniture, 121 N 3d.
State Bank of La Crosse (Capital, \$50,000; Surplus, \$20,000), D D McMillan Pres, E N Borreson Vice Pres, J M Holley Cash, 311 Main. (See ad, p 441.)
State Street House, G E Butaine Propr, 223 State.
 Stathem Ephraim, fish, 420 Main.
 Statham Miles B, whol fruits, 209 N 3d.
 Stavrum & Hulberg (Thomas Stavrum, John L Hulberg), clothing, 228 Main.
 Steenberg Mrs O C, dressmkr, 506 Main.
 Steiner Peter, dairy, 19th and Main.
 Steinlein Augustus, real estate, 320 Main.
 Stellingware Florus, sewing machines, 125 S 4th.
 Stelt Mrs Minnie, dressmaker, 327 S 3d.
 Stenz Wm, blacksmith, 415 N 3d.
 Stephenson John, real estate, cor George and Gillett.
 Stevens Henry C, grocer, 421 Main.
 Steves Prosper E, gardener, 515 S 8th.
 Stoddard Charles L, physician, 168 N 6th.
 Stokes N F & Co (Nina F and Anna S), milliners, 615 St Cloud.
 Stoltze & Schick (Gustave Stoltze, Hngo Schick), architects.
 Strand Halvor E, grocer, 1417 Ferry.
 Strassen John P, saloon, 1306 Denton.
 Straus Douvan C, grocer, 302 S 4th.
 Strauss P, wagonmaker, 222 Jay.

Strass Wm, dry goods, 705 Rose; shoes, 115 S 2d.
 Streeter John, dry goods, 1230 Caledonia.
 Streltz W, grocer, 1431 Mississippi.
 Stritt Anton, cooper, 1014 S 4th.
 Stromer Rev P (Lutheran).
 Strouse B L & Co (Berahard L Strouse, Gustav W Ensel), hides, 125 Pearl.
 Strouse Leopold J, clothing, 223 Main.
 Steusser Frank, blacksmith, 517 St Cloud.
 Stuve & Thompson (Andrew G Stuve, Nels Thompson), clothing, 118 S 3d.
 Suiter Friend C, physician, 802 Rose.
 Suiter Walter P, physician, 802 Rose.
 Sullivan Florence, horseshoer, Jay bet 3d and 4th.
 Swatouth Ezekiel C, physician, 904 Rose.
 Sweikert John, boarding house, 900 Mill.
 Swenson Charles J, hdwre, 1711 George.
 Talley Grant, grocer, 329 N 1th.
 Tausche Raymond, propr Eagle Hotel, 120 S 5th.
 Tausche Vincent, hardware, 119 N 3d.
Taylor Frederick, Staple and Fancy Groceries and Produce, 113 N 3d.
 Taylor George H, grocer, 731 Rose.
 Taylor Wm W, grocer, 127 N 3d.
Teetmuer Hermann C, Flour and Feed Mill and Dealer in Grain and Grass Seeds, 202 and 204 S Front. (See ad, p 437.)
 Ten Broeck Rev W E (Episcopal).
 Theyson Mrs George & Co (Mrs Dora Theyson, Mrs Mate Raley), milliners, 329 Main.
Thoeny John, Cut Stone Contractor, cor Pine and W. Ave. (See ad, p 441.)
Thomas Rev Wm D, Supt Board of Home Missions, Presbyterian Synod of Wisconsin, 305 McMillan bldg.
 Thompson A D, artist, Madison bet 16th and 17th.
 Thompson George B, physician, 506 Main.
 Thompson Isaac, restaurant, 311 N 3d.
 Thornbury J E, (mngr), dry goods, 403 Main.
 Thorpe John B, book agent, 405 McMillan bldg.
 Thorstad Erik, grocer, 401 S 3d.
 Three Star Ice and Fuel Co, David Drummond pres, F J Samuels sec, 215 Cass.
 Tiedeman Elmer J, physician, 3 Funk blk.
 Tillman Bros (Frederick and Wm), furniture, 118 S 4th.
 Tillman Wm, physician 316 S 4th.
 Tippman's Brass Band and Orchestra, Isidore Tippman leader, N 5th.
 Tollefson Ole, grocer, 431 Main.
 Toms J W China Co, B F Bryant pres, J W Toms sec, 500 and 502 Main.

ILLINOIS CENTRAL R. R. DIRECT ROUTE to all POINTS in NORTHERN IOWA.

Chicago & Grand Trunk Ry. The Favorite Route East VIA NIAGARA FALLS.

LA C AND BUSINESS DIRECTORY. LA C

451

Torrance John & Son (John and Wm), Founders and Machinists, 116 Jay. (See adv. p 445.)
Tower O R, dairy, 302 N 12th.
Trane James A., Plumber, Steam and Gas Fitter, 320 Pearl.
Trenant House, Mrs Susan Kingston propr, 201 S Front.
Trilk Theodore, painter, 618 Main.
Trow A S & Co (Alvin S Trow, Sylvanus J Waite, Jerome O Trow), lumber, w of C M & St P round house.
Turnbul John B., flour, 613 St Cloud.
Turner Harry P., watchmaker, 115 N 3d.
Tuteur Morris E., whol cigars, 325 Main.
Tuttle House, Mrs Rebecca Harnisch propr, 818 Mill.
Uhl Matthew, physician, 603 Main.
Uhler Matthew, blacksmith, 820 Rose.
Ulrich John Jr., books, under Batavian Bank.
Uvin Ole, Propr Revere House, 106 N 2d.
Union House, E M Smith propr, 1915 Prospect.
United States Express Co, W J Lester agt, s e cor 3d and State.
Usher Ellis B., editor and propr La Crosse Chronicle, 119 Main.
Valliquett Henry E., saloon, 611 Mill.
Van Arden Charles S., District Agent New York Life Insurance Co, 209 McMillan Bldg.
Van Nocker Andrew R., grocer, 700 Rose.
Varden, P O Evensen publr, 207 Main.
Vater Rhein Hotel, John Forster propr, 111 S 4th.
Vick Rev E O (Lutheran).
Victor Mills, Listman Mill Co Proprs, Flom Mills, 414 S Front.
Vincent James & Son (James and estate of Eugene), lumber, 202 Cameron ave.
Vindgar John I., barber, 1890 George.
Voegtele & Kro (Gottlieb P and John), Proprs North La Crosse Brewery and Saloon, 210 Mill.
Voigt Henry G., meats, 109 N 4th.
Voigt & Ritter (Frederick Voigt, Henry Ritter), carriagemakers, n w cor 2d and Mt Vernon.
Vollmar John, grocer, 1401 Pine.
Wachsmuth George, confectr, 402 Mill.
Wachter John, saloon, 601 Mill.
Wachter & Pfeiffer (John Wachter, Valentine Pfeiffer), packers, 503 Mill.
Wacker John, saloon, 318 Main.
Wade Mrs Bertha A., restaurant, 204 Pearl.
Wagner & Johnson (Carl Wagner, Bernard Johnson), barbers, 221 S 3d.
Wah Han, laundry, 103 S 2d.

Walker Frank S., grain, 224 Main.
Walker Peter, grocer, 1624 S 8th.
Wall Louis, baker, 322 S 5th.
Wallace David, carpenter, 1121 Division.
Wallace E P D., physician, 627 Vine.
Walter John, saloon, 304 Pearl.
Wannebo Mathias, grocer, 1232 Caledonia.
Wanner Alexander, Insurance, Steamship and Railroad Ticket Agent and Confectioner, 129 S 2d.
Ward Miss Adela D., milliner, 1020 Caledonia.
Warsaw John P., carpenter, 1012 State.
Watson Aaron M., grocer, 504 Main.
Webb Bros (Wm H and Lesley C), barbers, 129 N 3d.
Webb J Bunn, city assessor, 415 Main.
Weber Benjamin, buber, 1128 S 7th.
Wehansen August, cigars, 213 Main.
Wehrer Fred, propr Wisconsin House, 308 S 3d.
Wehrer & Kauffuss (Frank Wehrer, Ernest Kauffuss), Grocers and Saloon, 228 S 3d.
Weidner & Johnson (Alexander Weidner, Julius O Johnson), barbers, under McMillan bldg.
Weiser Mrs S E., dressmaker, 127 Pine.
Welch Michael E., veterinary surgeon.
Wenzel Ferdinand, grocer, 1315 Redfield.
Werner Otto, city assessor, 301 Main.
West La Crosse Lumber Co, J C Schaller pres, John Rau jr sec, 114 N 3d.
Western Union Telegraph Co, W R Chapman mgr, 112 Main.
Weston Ruel P., stone dealer, 221 N 12th.
Weston & Simon (Joshua W Weston, Mathias Simon), drugs, 107 S 3d.
Whalen James A., propr Minnesota House, 200 N Front.
Wheeler & Seeder Mfg Co, B E Edwards Pres, W H Davis Sec and Treas, Muffs Sowers, Grain Drills, Hay Rakes, Land Rollers, Harrows, Etc, cor Wood and Clinton.
Wiedemann Rev Joseph B (Catholic).
Wiele & Schildman (Wm Wiele, Florenz Schildman), saloon, 327 Main.
Wiesendanger John K., cigar mnfr, 1222 S 7th.
Wiggert E B., harness, 202 S 4th.
Wiggert John, grocer, 1114 S 3d.
Wilcox Francis, dyer, 104 Main.
Williams C T., real estate, cor Rublee and Onalaska ave.
Williams James, grocer, 1722 George.
Williams & Turnbull (George W Williams, Harry I Turnbull), furniture, 223 Pearl.
Willing J & Sons (John, Louis G and John B), clothing, 117 S 4th.

Chicago, Milwaukee & St. Paul Ry. The Popular Line to the West and Northwest

Wilson John D. nuigr Grand Union Tea Co, 412 Main.
Wilson O T, saloon, 329 Pearl.
Wilson Richard T, meats, n w cor Jay and 4th.
Wing Hing, laundry, 608 Mill.
Wing M P, lawyer, 7 Batavian Bank bldg.
Winsauer Charles, saloon, cor 6th and Farnam.
Winsberg Henry, dry goods, 211 Main.
Winston Horace A, justice, 415 Main.
Winter, Esch & Winter (Frank and Walter C Winter, John J Esch), lawyers, 217 McMillan bldg.
Winters Bros (John A and Oliver G), physicians, 217 Pearl.
Winters O G, city physician, 317 Pearl.
Wisconsin House, Fred Wehrer propr, 308 S 3d.
Wisconsin Lumber and Mfg Co (Capital, \$100,000), Mons Anderson Pres, B B Healy Vice Pres, Louis Larsen Sec, cor 2d and Jay. (See adv, p 437.)
Wisconsin and Montana Mining and Milling Co, Abner Gile pres, F G Tillany sec, 116 N 3d.
Withee N H (estate of), Louisa A Withee guardian, logging, 116 N 3d.
Wittwer Herman R, physician.
Woll Ole G, grocer, 1602 Kane.
Woolsey Sheldon P, capt ferry boat, 521 Pine.
Yeo & Clark (Wm Yeo, Frank M Clark), flour mills, s w cor 2d and Pine.
Young Elliott C, lumber inspector, 11 Batavian Bank bldg.
Young Men's Christian Association, Frank D Hopkins sec, 425 Main.
Young Philip, saloon, 800 S 3d.
Yrebus Rev Christopher (Lutheran).
Zedwick & Volence (Mrs E Zedwick, Miss Barbara Volence), grocers, 1223 Winnebago.
Zein Julius & Co (Julius Zein, Frank Netzel, Frederick Sieder), meats, 327 N 12th.
Zeisler George & Sons (George, George jr and Leonard), paper mfrs, 718 N 3d.
Zischke Albert H, edoom, 913 S 3d.
Zube Carl, furniture, 312 S 3d.

LADOGA. In Fond du Lac county, 13 miles southwest of Fond du Lac, the county seat, 5 1/2 east of Brandon, the nearest railroad station, and 10 northeast of Waupun, the nearest banking point. Population, 40. Mail, tri-weekly. Levi H. Chase, postmaster.

Chase Levi H, General Store.

Hans J V, blacksmith.
Hazen Chester, cheese mfr.

LA FARGE. A postoffice in Vernon county, 15 miles east of Viroqua, the county seat, nearest railroad station and banking point. Population, 70. Mail, tri-weekly. S. W. Green, postmaster.

Green S W, Insurance and Justice.
La Farge Union Cornet Band.
Parker C A, shoes and harness.
Tate George E, stock breeder.

LA GRANGE. A village in Walworth county, 12 miles northwest of Elkhorn, the county seat, 6 south of Palmyra, the nearest railroad station, and 8 1/2 southeast of Whitewater, the nearest banking point. Stages daily to Whitewater and Elkhorn. Population, 45. Mail, daily. Mrs. M. Hazard, postmaster.

Bloomly S P & Co, apiarists.
Broker Theodore, blacksmith.
Cooper, Newell & Worthington, cheese mfrs.

Hazard Mrs M, General Store.
Worthington Don, cheese mfr.

LAKE FIVE. A postoffice in Washington county, 13 miles southwest of West Bend, the county seat, and 3 west of Colgate, the nearest railroad station. Oconomowoc is the nearest banking point. Stages semi-weekly to Hartland and intermediate points; fare to Hartland, 50 cents. Mail, semi-weekly. M. Higgins, postmaster, farm implements and insurance.

LAKE GENEVA. Formerly known as Geneva, is picture-quely situated on the lake from which it takes its name, and on the C & N. W. Ry, and is a flourishing village in Walworth county, 10 miles from Elkhorn, 33 from Milwaukee, and 72 from Chicago. It is one of the loveliest summer resorts in the country, and the shores are dotted with villas erected by wealthy Chicago merchants, and several large steamers and a fleet of row boats are in constant readiness to convey picnic parties to different points on the shore. The lake affords excellent water power utilized by flouring and oatmeal mills and an agricultural implement factory. The products of the above, with pork and wool, form the shipments. Several good hotels cater to the wants of the traveling public, and the city contains 6 churches, representing as many denomina-

tions. Good public schools, an opera house, 2 banks and 2 weekly newspapers, the *Herald* and the *News*, each also publishing a daily edition during the summer months. Land is valued at \$30 to \$70 per acre. Stages to Springfield to meet all trains; fare, 50 cents. Exp., Am. Tel., W. U. Telephone exchange. Population, 3,000. George E. Read, postmaster.

Arnold E. B., Druggist.
 Ashton Wm, painter.
Bank of Geneva (Capital, \$50,000).
 Erasmus D. Richardson Pres, Charles E. Buell Cash. (*See adv. below.*)
 Barfield Josiah, cash First National Bank.
 Barker Joseph M, dentist.
 Barnett Wm L, grocer.
 Bashaw John N, blacksmith.
 Batchlet Addison, insurance.
 Beansley George, dairyman.
 Beckwith Warren, civil engineer.
 Briegel & Burns (Richard Briegel, John Burns), harness.
 Bitt George, librarian Y M C A Library.
 Brown & Buell (Wm Brown, Emery A Buell), farm impts.
 Buckee Francis A, justice.
Buell Charles F., Cashier Bank of Geneva. (*See adv. below.*)
 Buell Mrs E A, milliner.
 Bullock John, photographer.
 Budick C H, insurance.
 Burdick S C, cabinetmaker.
 Burton J E, flour mill.
 Camp Seavey, J. R Seavey propr.
Carman George P., Draper and Merchant Tailor.
Case S S. Agent for Monroe Patent Stone-ware and Slate Lined Refrigerators.
Cuskey E B., Propr Whiting House.
 Catlin George E, physician.
 Chase Charles L, cash First Natl Bank.
 Clark Chancey L, wagonmaker.

Colby Ora C, dry goods.
 Commercial Hotel, Charles L. Quigley propr.
 Cook's Camp, J C Cook propr.
 Cook J S, propr Cook's Park Hotel.
 Corbin Cabinet Lock Co, Henry L Hill mnr.
 Cornue Hugh, restaurant.
 Cutridge Bros, painters.
 Cutridge Wm H, music teacher.
Davis James, stare line.
 Deignan A P, grocer.
 Donaldson Alexander, tailor.
 Durkee Harris, coal and cement.
Burke & Farran (Harris R Durkee, James Hagan), Meat Market.
 Eagle Hotel, John Kohn propr.
First National Bank (Capital, \$50,000), Alvan E Tyler Pres, Josiah Barfield Cash, Charles T Chase Asst Cash.
 Flannagan Mrs James, dressmaker.
 Fontana Park, D C Porter propr.
 Ford's Opera House, Miss C L Ford propr.
 Forest Glen Park, J C Rockwell propr.
 Forrest Samuel, contractor.
 Frederiek C E & Co, plumbers.
 Freeman Sisters (Sadie G and Netta E), milliners.
 French Charles S, lawyer.
 Gellert Miss O, music teacher.
 Geneva Lake Military Band, Wm H Cutridge leader.
 Giberson Mrs James, dressmaker.
Gilbert Clarence B., Grocer.
 Gilbert Ethan L, farm impts.
 Gould Joseph H, prin public school.
 Gould & Day (Charles H Gould, Thomas Day), general store.
 Grant Harvey N, furniture.
 Gross & Brooks, ice.
 Hague & Bucknall (Wright Hague, Alhard Bucknall), meat market.
 Hammersley Charles H, florist.

Capital, \$50,000. Established 1818. Surplus, \$5,000.

Bank of Geneva,

E. D. RICHARDSON, President, C. E. BUELL, Cashier.

LAKE GENEVA. WISCONSIN.

CORRESPONDENTS—Chemical Bank, New York; Commercial Bank, Chicago; Mitchell's Bank, Milwaukee. Insurance effected in best companies:

Aetna, Hartford and Phoenix, of Hartford; and Northwestern, of Milwaukee.

Rent Estate. Correspondence Solicited. Steamship Tickets.

Sportmen! If in Need of Sporting Goods, Send to JOHN MEYER GUN CO., 272 W. Water Street, Milwaukee, Wis.

THE TRAVELERS LIFE AND ACCIDENT INS. CO.
 OF HARTFORD, CONN.
 Assets, \$12,000,000
 Reserve, \$6,000,000
 Paid Policy-Holders, 12,000,000
 Agents, 20
 Branches of Companies, Milwaukee, Wis.

Hammersley W H, druggist.
 Hanna T J & Son, furniture.
 Harvard Park, Mrs H B Minier propr.
 Hayes Harry E, dentist.
 Heg & Nethercut (James E Heg, John E Nethercut), proprs Herald, Herald, Heg & Nethercut proprs.
 Hicks George L, barber.
 Hicks Joseph M, harness.
 Highley Rev J H (Baptist).
 Hill Henry L, mgrt Corbin Cabinet Lock Co.
 Holbrook Rev Daniel L (Congregational).
 Ingham & Moore (Wm S Ingham, Frank S Moore), hardware.
 Johnson Frank, grocer.
 Johnson M N, mgrt Lake Geneva Steamboat Co.
 Kayes' Park, A Kayes propr.
 Kee Ed, laundry.
 Kent Refrigerator Wagon Co, Robert Whiting supt.
 Kestel Chauncey C, real estate.
 Kohn John, propr Eagle Hotel.
 Lake Geneva Light and Water Co, E P Wheeler sec.
 Lake Geneva News, A K Owen propr.
 Lake Geneva Steamboat Co, M N Johnson mgrt.
 Lake House, Henry S Moore propr.
 La Salle O T, hotel.
 La Salle O T & Son (Onesime T and Charles O), carpenters.
 Lee Lem, laundry.
 Libby Frederick E, barber.
 Lichty John, cigars and tobacco.
 Linn Willard D, veterinary surgeon.
 Loozee Edward R, physician.
 McElhys John, blacksmith.
 McGraw Edward, livery.
 Macdonald Wm H, physician.
 Merrill B G, carpenter.
 Moore Mrs Fannie, music teacher.
 Moore Henry S, propr Lake House.
 More Phillip H, shoe sock.
 Morgan Mrs S, carpet weaver.
 Napper & Moore (Wm Napper, George Moore), boat builders.
 Nethercut George S, shoemaker.
 Newberry Edward O, meat market.
 North Rev T W (Methodist).
 Oakwood Retreat Association (capital, \$100,000), O A King pres, George A Post, M D, resident physician.
 Oatman Bros (Edward J and Frank), creamery.
 Owen Miss Dhue, music teacher.
 Owens Asa K, propr Lake Geneva News.
 Paine Bradford T, shoemaker.
 Pendleton M A, notions.

Pettet D, general store.
 Post George A, physician.
 Powell Mrs M A, crockery.
 Quigley Charles L, propr Commercial Hotel.
 Ransford George W, hotel.
 Raymond Rev W W (Episcopal).
 Raymond J, well digger.
 Reynolds B O & J C (Benoni O and James C), physicians.
 Richard van Erasmus D, Pres Bank of Geneva. (See adv, p 453.)
 Roger Henry, jeweler.
 Rosenberg Charles S, dry goods.
 Sanford Ephraim, boat.
 Sawyer And ace, blacksmith.
 Seymour Frank G, mgrt Wisconsin Telephone Co.
 Seymour John V, ice.
 Seymour Olive, agent Am Exp Co.
 Seymour Wm H, meat market.
 Sherman Daniel E, lawyer.
 Sherman David W, veterinary surgeon.
 Sherman J W & W W (John W and Wilmore W), livery.
 Short Richard D, livery.
 Simmons James, lawyer.
 Simmons John B, lawyer.
 Smith Stephen H, shoemaker.
 Smith T C & Co (Timothy C Smith, Thomas H Crumney), hardware.
 Smith & Lock (Herman Smith, Charles Lock), grocers.
 Sondal & Cable (Peter Sondal, Morris Cable), clothing.
 Stanford Charles R, barber.
 Thewalt Wm, dairyman.
 Thorsen John, photographer.
 Trott Harry, restaurant.
 Tyler Alvan E, pres First National Bank.
 Walker Au tin, grocer and shoes.
 Walker Hollings A, real estate.
 Walker's H H, Austin Walker propr.
 Walker Mrs M S, dressmaker.
 Warch L B, laundry.
 Wheeler Mrs Adelin, milliner.
 Whiting course, E R Caskey Propr.
 Wilbur Lumber Co.
 Williams Ira, drover.
 Wilson Wiley H, physician.
 Y M C A Library, George Britz librarian.

LAKE MILLS. A village on the C. & N. W. Ry, in township of same name, Jefferson county, 9 miles northwest of Jefferson, the county seat. It is fast becoming a popular summer resort, as the beautiful lake on the outskirts afford excellent boating and fishing facilities. Has a private bank, a weekly newspaper, the

Live Mills Lumber (Ind.), and good hotels.
 Exp., Am. Tel., W. U. Population,
 1290. W. L. Hoskins, postmaster.
 Black George, barber.
 Bodé A H, general store.
Brayton Clinton D., Dentist and
 Justice.
 Breitkreutz H J, saloon.
 Brown W F, hardware.
 Brunus George H, hardware.
 Butter Package Co, butter tub mfrs.
 Carr Eliza, painter.
 Cebell Albert, livery.
 Chesmore John B, shoemaker.
 Child I, railroad agent.
 Cook L H, pianos and organs.
 Cramer Henry, blacksmith.
 Cramer & Hitchcock, pumps.
 Davis E C, barber.
 Deмент A C, meat market.
Dodge Frank F., Physician.
 Dooling Win, brick mfr.
 Douglas H L, flour mill.
 Drake W H, photographer.
 Earl David C, physician.
 Elliott John H, wagonmaker.
 Fauthberg Conrad, village clerk.
 Fegsberg & Paul, druggists.
 Fargo F B & Co, dairy supplies.
 Paville Grove Factory, cheese mfrs.
 Fisher John, veterinary surgeon.
 Foote Frank, jeweler and express agent.
 Gerieck Fred, saloon.
Greenwood Bros., Bankers.
 Greneau Fred, carpenter.
 Griswold & Fraser, fur impts.
 Hahn Theodore, general store.
 Hansen George, boots and shoes.
 Harbick John, live stock.
 Harvy Elijah N, blacksmith.
 Henningson P C, contractor.
 Hillsaker Thomas A, painter.
 Hitchcock D N, painter.
 Hitchcock S P, marshal.
 Huckle Almon, harnessmaker.
Hoskins W G. Books and Stationery.
 Howe B, furniture.
 Howe Wm S, boats.
 Howell H N G, confectioner.
Hulbs Charles L. Coal and Feed and
 Propr The Leader.
 Hunter Alexander, omnibus line.
 Juckel Bros, tailors.
 Jaffe Rev Samuel (Methodist).
 Joan J E, telegraph agent.
 Kuhl Charles A, pianos and organs.
 Kypke H A, general store.
 Lake Mills Cornet Band.
Leader, Charles L Hulbs Propr.
 Wehrman J G, shoemaker.

Milford Frank, live stock.
 Mills Alsop V, lumber.
 Neaper G F, blacksmith.
 Newton House.
 O'Brien Thomas, shoemaker.
 Oehler Mrs C A, dressmaker.
 Passmore Jerome, painter.
 Phillips M C, live stock.
 Plumb Miss Jennie, music teacher.
 Praeger Rev John (Monavian).
Ray, Nelson & Co., Real Estate.
 Reed & Coombe, general store.
 Rice H A, confectioner.
 Seaver Frederick A, cutlery mfr.
 Silliman Miss Anna, music teacher.
 Spooner A F, grocer.
 Taylor Fred, carpenter.
Terry Mrs E L. Music Teacher.
 Voelman Herman, painter.
 Voigt Ernest, wagonmaker.
 Watson B F, hotel.
 Wolf & Stephenson, hotel.

LAKE VIEW. A postoffice in Dane
 county, 7 miles south of Madison, the
 county seat, and 34 north of Oregon, the
 nearest railroad station. Madison is the
 nearest banking point. Population, 159.
 Mail, tri weekly. Susan S. Hogan, post-
 master.

Dick Alexander, stone mason.
 Dick Sandy, carpenter and mason.
 Fisher B J, justice.
 Geits Conrad, grocer.
Hogan Michael. Shoemaker.
 Murphy Abraham, farmer.
 Murphy Miss Helen, dressmaker.

LAKEVILLE. In Chippewa county,
 26 miles north of Chippewa Falls, the judi-
 cial seat, and 10 from Outwight, the
 nearest shipping point. Mail by special
 supply.

LAMARTINE. A village on Potr
 Mile creek, in Fond du Lac county, 7
 miles southwest of Fond du Lac, the coun-
 ty seat, and 4 north of Oakfield, the next-
 est railroad station. Fond du Lac is the
 nearest banking point. Stages tri weekly
 to Brandon and Fond du Lac. Popula-
 tion, 209. Mail, tri weekly. U. S. Allen,
 postmaster.

Allen U S. General Store, Hotel and
 Feed Mill.
 Bayton C C, loans.
 Devor Bros, builders.
 Lamsitine Brass Band, L Brown leader.
Nash A B. Loans.

Pike W W, cooper and mason.
 Smith F W, real estate and insurance.
 Webster B, veterinary surgeon.

LAMBERTON. A postoffice on the C. & N. W. Ry, in Racine county, 8 1/2 miles northwest of Racine, the county seat and nearest banking point. Population, 100. Tel., W. U. Exp., U. S. W. I. Tompkins, postmaster.

Elias John, general store.
 Petura John L & Co, general store.
Tompkins W L, Railroad, Exp and Tel Agent.

LAMONT. Known also as Magoon, is in La Fayette county, 10 miles northeast of Darlington, the judicial seat, and shipping and banking point. Population, 50. F. E. Tice, postmaster.

Centennial Cheese Factory.
 Hanson John, carpenter.
 Hunt J C, saw mill.
Tree Frank E, General Store.

LANARK. A postoffice in Portage county, 18 miles southeast of Stevens Point, the seat of justice, 13 west of Wau-paca, the nearest banking point, and 8 from Amherst, the nearest shipping point. Population, 30. Mail, tri-weekly. Thomas Riley, jr., postmaster.

Hiley Thomas, General Store.

LANCASTER. The judicial seat of Grant county, in the central portion of which it is situated, 86 miles southwest of Madison, 166 southwest of Milwaukee, and 251 northwest of Chicago, is a station on the C. & N. W. Ry, and is one of the most beautiful and beautiful towns in the State. Its educational and religious facilities are excellent, and consist of good graded schools, a high school, Baptist, Congregational, Methodist Episcopal, Catholic and Lutheran churches. A flourishing Ladies' Art Club is sustained, and in all respects educationally as well as socially, Lancaster ranks foremost among the towns of its size in the State. Besides the usual number of special and general stores and a thorough representation of the learned professions, the city contains machine shops, a carriage factory, a creamery, a ash, door and blind factory, brick yard, smelting furnace, an excelsior factory, good hotels, 2 banks and 2 weekly newspapers, the *Grant County Herald* and the *Tele*, which keep the citi-

zens informed on all current topics of interest. The adjacent country consists chiefly of rolling prairie land, which at Lancaster is broken by hills and valleys. A great diversity is thus given to the landscape, and some of the loveliest scenery in the State is to be found here. The soil is a rich loam, well calculated for the growth of all the cereals, which, with some garden produce and live stock, form the chief shipments. Stages to all surrounding points. Population, 1,750. Tel., W. U. Exp., Am. Theodore A. Burr, postmaster.

Baldwin John H, jeweler.
 Barber Alexander H, physician.
 Barlow Washington, furniture.
 Barnett & Son (Gard E and Harry) em-broid and dry lines.
 Barrows Wm, brick mfr.
 Barstow Edward B, mason.
 Battlett J O, poultry breeder.
 Bashford C H & Co (Charles H and Luther Bashford), general store.
 Baxter C H & Co (Charles H Baxter) gen-eral store.
 Belz Charles, carriage-maker.
 Belz Henry, blacksmith.
 Bennett Joseph T, druggist.
 Boughton Ester H, dog breeder.
 Brennan Walter J, clerk circuit court.
Brooker Eves (Robert and George), General Contractors and Builders, Mfrs of White Ash Butter Tubs.
 Buchner Herman, lawyer.
 Burr Theodore A, stationer.
 Burrell Matt V jr, shoer.
 Bushnell & Watkins (Allen R Bushnell, R A Watkins), lawyers.
 Cutler George, county judge.
 Carthew John, dr. tractor.
 Clark John, carpenter.
 Clark & McCord (Sadie F Clark, Eda McCord), dressmakers.
 Clark & Taylor (John G Clark, Stephen H Taylor), lawyers.
 Cleary Thomas L, district attorney.
 Clementson George, circuit judge.
 Clubb Oliver, live stock.
 Cooley Charles H, mason.
 Crane I Emory, dentist.
 Crett Lewis, optician.
 Decker Wm H, railroad and exp agent.
 Dyer Wm J, horse breeder.
 Fezer Tobias, shoemaker.
 Fischer Christian, wagonmaker.
 Gohl's George, barber.
Gifford John F, Merchant Tailor; Suits to Order at Reasonable Prices.
 Gillespie Reese B, live stock.

New York Life Insurance Co., Cash Assets, \$119,000,000. Northwestern Branch
 Surplus - 16,000,000. Office, 316 Milwaukee
 St., MILWAUKEE, WIS. W. S. CANDEE, State Agent. WALKER BUCKNER, Gen'l Manager.

LAN AND BUSINESS DIRECTORY. LAN 457

Gleason Henry, apiarist.
 Goble George P., furniture.
Grant County Herald, Wm B
 Miner Propr. (See adv., below.)

Grant County Insane Asylum, George Mc-
 Fall, supt.
 Gray George, flour mill, 4 miles w.
 Griffith Daniel, farm impts.

R. B. SHOWALTER.

RICHARD MEYER, JR.

RICHARD MEYER & CO.

(Successors to GEO. W. RYLAND & CO.)

BANKERS,

LANCASTER, - WISCONSIN.

CORRESPONDENTS—Marshall & Hsley Bank, Milwaukee, Wis.; Merchants' National
 Bank, Chicago, Ill.; Chemical National Bank, New York.

ESTABLISHED IN 1843.

SUBSCRIPTION, \$1.50 PER YEAR.

The Grant County Herald

A 6-Column, 8-Page Paper.

Published at Lancaster, the County Seat of Grant
 County. The oldest paper of southwestern Wis-
 consin. Only Republican paper of the county seat.
 Largest circulation in the advertising medium.
 Send for advertising rates.

WILLIAM B. MINER, Editor and Proprietor,
 LANCASTER, WIS.

POSEY & McPHERSON,
 LIVERY STABLES

Careful Drivers; Low Charges. Teams to let
 by the hour, day or week, and drivers furnished
 when desired. Parties taken to any part of the
 country on short notice. Day and Night Service.
 Office and Stables: One block north of the
 Wright House, right hand side of street.

LANCASTER, WIS.



ED. M. LOWRY,
 ATTORNEY-AT-LAW,

LANCASTER, WISCONSIN.

ILLINOIS CENTRAL R. R. DIRECT ROUTE to all POINTS in NORTHERN IOWA.

THE Broadway Hotel, JOHN J. DEW, Proprietor,
 WEST SUPERIOR, WISCONSIN.

Greene & Abrams (Samuel R Greene, Harvey Abrams), Livery; First-Class Rigs at Reasonable Rates; Patrons Served Day or Night.
Hannum George, cattle breeder.
Hannum Miss Mae, milliner.
Hassel Samuel E, physician.
Hawley T C & Co (Theophilus C and Harry C Hawley), Thomas Orton mnggr, grain dealers.
Henderson W D, county surveyor.
Homrich & Lehner (Louis Homrich, Caspar Lehner), marble works.
Howell & Starr (Anton J Howell, Louis Starr), butlers.
Knapp John J, Dealer in Fresh and Cured Meats, Poultry and Game in Season, Groceries and Provisions.
Hurley John M, wagonmaker.
Hyde & Son (Charles J and Allen J), carriage dealers.
Ivey & Webb (Alexander Ivey, Wm E Webb), general store.
Jeide John, merchant tailor.
Kerr Wm, cigar mfr.
Knapp C W & Son (Charles W and Arthur G), farm impts.
Knapp & Edwards (Charles W Knapp, M Edwards), saloon.
Launcester Harmonia Band, R A Twitchell leader.
Launcester House, Lewis Lisherness propr.
Langdon Charles W, Leading Photographer; All Kinds of Work Skillfully Done; Copying, Grouping and Crayon Work a Specialty.
Lowry Ed M, Attorney-at-Law. (See *ad.*, p 457.)
McBrien James, county clerk.
McCathy George, blacksmith.
McCoy Joseph Louis, dealer.
McCoy & Meyer, Smelters; Best Quality of Pig Lead.
McCoy & Thomas (Erskine E McCoy, Charles R Thomas), general store.
McFall George, supt Insane Asylum.
Market & Bankman (Frank Market, Fred Bankman), saloon.
Mason Rev (Congregational).
McH's Henry, harness.
Meyer Richard & Co Capital, \$20,000, Bankers. (See *ad.*, p 457.)
Michaelis August, musical instruments and city clerk.
Miner Wm B, Job Printer and Editor and Propr Grant County Herald. (See *ad.*, p 457.)
Mitchell Mrs Ann J, dress-maker.
Morse Albert C, insurance.
Muesse Henry, Lumber.

Muesse George, Contractor and Builder and Dealer in Lumber.
Murphy Robert E, Jeweler.
Nathan, Alt & Co Joseph Nathan, Louis Alt, Harry G Nathan), Dealers in Fresh and Salted Meats, Groceries and Provisions.
Neavill John A, county treasurer.
Needham Daniel, county supt of schools.
Niehaus Rev Henry (Catholic).
Orton Charles, stenographer.
Orton Wm F, hardware.
Oswald Martin J, registrar of deeds.
Pendleton John J, restaurant.
Pendleton Jonathan, laundry.
Pichus Fred B, grain and live stock.
Pollock Edward, Editor and Propr The Teller; Independent in Politics; All Home Print; Established Eight Years.
Posey & McPherson (Augustus C Posey, Wm McPherson), Livery Stables, One Block North of Wright House, Right-Hand Side of Street. (See *ad.*, p 457.)
Price Daniel, carpenter.
Rand Rev S D (Lutheran).
Reed John H, dentist.
Reismeyer Henry, harness.
Ringold Rev J A (Presbyterian).
Rudersdorf & Trentzsch (George Rudersdorf, Rudolph Trentzsch), saloon.
Schlosser Miss Barbara J, milliner.
Schmid Anton, vineyard.
Schreiner John & Sons (John, Frank Adolph and Edward H) general store.
State Bank of Grant County (Capital, \$50,000), John Schreiner Pres, Hon George W Ryland Vice-Pres, Joseph Beck Cash.
Stone & Hassell (Wm N Stone, Samuel E Hassell), druggists.
Strong Frederick F, physician.
Sykes George P, painter.
Teller The, Edward Pollock Editor and Propr; Circulation Larger than any Other Weekly Paper in Southwestern Wisconsin.
Thrall B v (Episcopal).
Trehner James, hog breeder, 14 miles n w. Twohridge, Minn S, meats and groceries.
Twitchell Bros (Reuben A and James C), excelsior mfrs.
Vandewall Wm B, Photographer.
Wagner & Roberts Jesse Wagner, Isaac Roberts), proprs Wagner House.
Wagoner John, poultry breeder.
Walker George, hog breeder, 2 miles w.
Webb Thomas, well driller.
Weber Mrs B, baker.
Weber Louis, boots and shoes.

Chicago & Grand Trunk Ry. Palace and Dining Cars
 ON ALL THROUGH TRAINS.

Wenzel & Aughter, (John J Wenzel, Tiberius Aughter), Saloon, Billiards, Cigars and Tobacco.
 Wheeler George B, justice.
 Willis Richard, creamery.
 Wolf Rev J U R (Baptist).
 Woodward Miss Allie, milliner.
Wright House, John S Wright Propr.; First-Class Accommodations; Centrally Located; Good Sample Rooms.
Wright John S, County Coroner and Propr Wright House; The Traveling Man's Sunday Headquarters.
 Ziegler Bros (Wm and Charles B), hdw.

LANDSTAD. In Shawano county, 13 miles southeast of Shawano, the judicial seat, banking and shipping point. Mail, tri-weekly.

LANEY. A village in Shawano county, 18 miles southeast of Shawano, the county seat, and 11 north of Seymour, the nearest banking and shipping point. Stages to Shawano and Green Bay. Population, 70. Mail, daily. F. A. Bruce, postmaster.

Barth Felix, carpenter.
Bruce Fred A, General Store.
 Keating Martin, justice.
 Kropp Fred, carpenter.
 Leonard John, hotel.
 Lutsey Thomas, hotel.
 Philie Wm, mason.

LANGLADE. A postoffice in Langlade county, 21 miles east of Antigo, the county seat, nearest railroad station and banking point. Population, 25. Mail, semi-weekly.

McCormy Hick, Hotel.
 Willett Michael, hotel.

LANNON. On the M., M. F. & W. Ry (Hadfield Station), in Waushara county, 11 miles from Waukesha, the judicial seat and nearest banking point. Population, 200. Tel., W. U. Exp., Am. O. Olsen, postmaster.

Hadfield Co, stone quarries.
 Olsen O, railroad and exp agent.

LA POINTE. In Ashland county, 15 miles from Ashland, the judicial seat, and 3 from Bayfield, the nearest banking and shipping point. Population, 128. Mail, daily. John Armbruster, postmaster and general store.

LARRABEE. A postoffice in Manitowoc county, 14 miles northwest of Manitowoc, the county seat, usual shipping and banking point. Population, 600. Mail, tri-weekly. Wenzel Charvat, postmaster.

Bartleme George, saloon.
Charvat Wenzel, General Store.
 Gliner Peter & Jacob A, cheese mfrs.
 Heap Henry, lawyer.
 Holley James, blacksmith.
 Hudson Adolph, lime mfr.
 Jukon Rev A (Lutheran).
 Mann Joseph & Co, flour mill.
 Mueller Rev H (German Lutheran).
 Oves Emil, assessor.
 Padhoier Wm, blacksmith.
 Rehbein Julius, cheese mfr.
 Rick J B, physician.
 Schmidt Michael, saw mill.
 Shimonek Frederick, general store and hotel.
Steubreeker Charles, Saw Mill and Lime Mfr.
 Yelmine Peter, shoemaker.
 Zander Helmutt, general store.

LAUDERDALE. In Walworth county, 7 1/2 miles from Elkhorn, the judicial seat, banking and shipping point. Mail, daily. Sara E. Drought, postmaster.

Williams Daniel, flour and feed mill.

LA VALLE. An incorporated village in township of same name, Sauk county, on the C. & N. W. Ry, 24 miles northwest of Baraboo, the county seat. Excellent power is afforded by the Baraboo river, utilized by stave, carding and flour mills. It contains a graded school, a public hall capable of seating 400, and a number of special and general stores. Land in the vicinity is worth from \$25 to \$30 per acre, and the shipments comprise staves, hoop poles, pig iron, flour, potatoes and live stock. Stages daily to Lone Rock, Cazenovia and Ironton; fares, 50 and 25 cents, respectively. Population 450. Exp., Am. Tel., W. U. Ira McWilliams, postmaster.

Anderson Thomas, general store.
 Andrew & Thouton, grain and lumber.
Barny Mrs Ann, Drugs and General Store.
 Barny Schuyler P, printer.
 Berry Lyman, agent.
 Borchers August, hoop poles.
 Brown J A, confectioner.

Buckley Michael, propr Tremont House.
Buttman V A & F M, apirarists.
Cameron Thomas, wagonmaker.
Carver W N & H S, lumber.
Chandler N V, printer.
Douglass Mrs B C, midwife.
Eder George, Hardware and Express Agent.
Fix Bros (John and Jacob), hoop poles.
Flanagan T & K, milliners.
Forrest Charles D, barber.
Fuller Mrs R, carpet weaver.
Gale J W, flour mill.
Glue Henry, shoemaker.
Glue Henry J, tailor.
Hagemah George, meat market.
Hakes Ulrich M, blacksmith.
Hankerson James, blacksmith.
Henneberg Christian, general store.
Holman Charles, shoemaker.
Horkan James, livery.
Hummerick Frank, barber.
Hunter W B, railroad agent and telegraph mng'r.

Johnston Henry M, insurance.
Johnston & Thornton (Henry M Johnston, Harry Thornton), lumber and machinery.
Kinney Wm T, furniture and cooper.
Klett Richard E, general store.
Krug Frederick, saloon.
Kuhn Wm K, saloon.
La Valle Roller Mills, J W Gale pres, Asa Gale sec and treas.
McWilliams Ben, Grocer and Stationer.
Paddock Benjamin G, general store.
Paddock Herbert E, insurance.
Rathbun Baldwin, restaurant.
Rathbun Wm, saw mill, 2 miles e.
Sanborn Apker, barber and jeweler.
Sanborn John, carpenter.
Sanford George B, real estate.
Smith T M, shoes.
Tinker Wm H, blacksmith.
Tremont House, Michael Buckley propr.
White John H, justice.
Worthy James J, physician.

LAWRENCEVILLE. In Outagamie county, 25 miles from Appleton, the judicial seat, and 5 from Seymour, the nearest banking and shipping point. Population, 235. Mail, semi weekly. Wm. Kimpel, postmaster.

Dunn E C, justice.
Granwaldt Wm, blacksmith.
Kimpel Wm & son, General Store.
Lorenz Wm, saw and feed mill.
Lovenhagen F, constable.

North Star Iron Works. Capacity, 50 Hands—Engineers, Machinists, Founders, Boilermakers, PARSB MANUFACTURING CO. Millwrights, Saw Mill Machinery, Mining Machinery, Corliss and High Ashland, - - Wisconsin. Speed Engines, Boilers, Power Transmitting Machinery, etc. See p. 6

LEADMINE. In La Fayette county, 18 miles southwest of Darlington, the seat of justice, and 2½ east of Benton, the nearest shipping point. Population, 200. Mail, daily. John Side, postmaster.

Alderson Joseph, wagonmaker.
Buxton John, General Store.
Hoffman Bros, builders.
Leadmine Mining Co, zinc miners.
Toplass Josiah, blacksmith.

LEBANON. A postoffice in Dodge county, 20 miles south of Juneau, the county seat, and 6 northeast of Watertown, the nearest railroad station and banking point. Population, 300. Mail, tri weekly. H. Moldenhauer, postmaster.

Lauersdorf F, saw mill.
Moldenhauer H & Son, General Store.
Setzkorn Carl, tailor.
Stark Henry, blacksmith.

LEDGEVILLE. A postoffice on the N. & N. R. R. in Brown county, 12 miles southwest of Green Bay, the county seat, and 6 south of De Pere, the nearest banking point. Population, 200. Exp., Am. Mail, daily. Frederick R. Hjorth, postmaster.

Carrigan Patrick, charcoal mnr.
Hjorth F R & sons, Saw Mill and Wood Turners.
Hjorth Ludwig C, surveyor.

LEDYARD. Outagamie county. See *Kaukauna*.

LEEDS. A village in Columbia county, 19 miles southeast of Portage, the county seat, and 1 north of Morrisonville, the nearest railroad station. Columbus is the usual banking point. Population, 50. Mail, tri weekly. Anton Engel, postmaster.

Engel Anton, general store.
Haupt Wm, carpenter.
Petri Rev J A (Lutheran).
Pribbenow Wm, insurance.
Sauer John, carpenter.
Scheneck Frederick, saloon.
Woodford C E, physician.
Wylie George, live stock breeder.

LEEDS CENTRE. A village in Columbia county, 20 miles southeast of Portage, the county seat, east of Arlington, the nearest railroad station, and 16 west of

Turkish Baths

Are invaluable for restoring and maintaining a healthy action of the skin and relieving internal congestions, colds, malaria, and for purifying the blood. The Baths at Janesville, Wis., are among the best.

Columbus, the nearest banking point. Stages tri-weekly to Poynette. Population, 50. Mail, tri-weekly. Lucy I. Bingham, postmaster.

Ives N M, carpenter.
Luan George, blacksmith.
Pribenow Gustave, Wind Mills.

LEEMAN. In Outagamie county, 31 miles northwest of Appleton, the county seat, 11 from Shiocton, its shipping point, and 17 from Shawano, the nearest banking point. Mail, tri-weekly. M. D. Leeman, postmaster and general store.

LELAND. A postoffice in Sauk county, 26 miles southwest of Burdoo, the seat of justice, and 13 from Prairie du Sac, the nearest shipping and banking point. Population, 50. F. C. Klipstein, postmaster.

Bulow Carl, saloon.
Schumpert & Klipstein, flour mill.
Klipstein F C, Agricultural Implements
Leidke Rev Paul (Lutheran)
Lebud Brass Band, Carl Rau leader.
Ott Carl, carpenter.
Rou Carl, carpenter.
Veith B, blacksmith.

LENA. A village on the M. & N. R. R., in Oconto county, 12 miles northwest of Oconto, the county seat and nearest banking point. Stages tri-weekly to Hayes and intermediate points. Population, 200. Tel., W. U. Exp., Am. N. C. Netzer, postmaster.

Bessett W, railroad, express and tel agt.
Buchberger John, hotel.
Cashman R, saw and shingle mill.
Dinne Joseph D, hotel.
Dunshury A, barber.
Netzer N C, General Store.
Netzer Peter, hotel.
Pelley A E, grocer.
Pelley S G, justice.
Ryle Charles, justice.
Ruelle Bros, general store.
Sclibert George, blacksmith.
Strauble & Ebling, grain.

LEOLA. In Adams county, 18 miles northwest of Friendship, the judicial seat, 12 from Plainfield, the usual banking point, and 10 from Hancock, the nearest shipping point. Population, 12. Mail, tri-weekly. W. B. Holliday, postmaster.

Holliday A & W B, Saw and Grist Mill.

LEON. A village on the Little La Crosse river and on the C., M. & St. P. Ry, in Monroe county, 5 miles south of Sparta, the county seat and nearest banking point. Population, 350. Tel., W. U. Exp., Am. E. P. Austin, postmaster.

Austin E P, General Store.
Austin W J, flour mill, grain and lumber.
Caskey R F, blacksmith.
Coates W E, grain.
Coates & Gillin, lumber.
Denison James, railroad, exp and tel agt.
Halsey Rev A C (Methodist).
Jones J L, justice.
Slayton M O, hotel.
Snow Rev T B (Adventist).

LEOPOLIS. A post village on the north branch of the Embarras river, in Shawano county, 14 miles west of Shawano, the county seat, and 11 north of Marion, the nearest railroad station. Clintonville is the nearest bank location. Stages daily to Marion, and semi-weekly to Shawano. Population, 150. Mail, daily. P. J. Heine, postmaster.

Brunner Leonard, furniture.
Edwards N M, saw mill.
Heine P J, General Store.
Kroll August, hardware.
Kroeger Chris, harness-maker.
Kretschmer Herman, blacksmith.
Madel Frank, hotel and saloon.
Moenke August, hotel and saloon.
Reschke Wm, shoemaker.
Schmahl Chris, hotel and blacksmith.
Ullman J & Co, live stock.
Welsch Henry, wagonmaker.

LEROY. A postoffice in Dodge county, 16 miles northwest of Juneau, the county seat, and 24 west of Knowles, the nearest railroad station. Mayville, 6 miles distant, is the nearest banking point. Population, 50. Mail, tri-weekly. M. Lehner, postmaster.

Hupke August, wagonmaker.
Kammermayer Michael, furniture.
Kehrmeyer George, meats and cheese mnfr.
Lehner Louis, gen store and saloon.
Lehner Michael, General Store and Saloon.
Weinberger Joseph, shoemaker and saloon.
Wild John, blacksmith.

LESLIE. On the C. & N. W. Ry, in La Fayette county, 14 miles northwest of Darlington, the county seat, and 8 north-east of Platteville, the nearest banking point. Population, 30. Exp., Am. J. W. Burris, postmaster.

LEVEE. On the C., M. & St. P. Ry, in Columbia county, 9 miles from Portage, the judicial seat. Banks at Portage or at Kilbourn City, 8 miles distant. Population, 30. Tel., W. U. S. W. Kellogg, postmaster.

Kellogg S W, Railroad and Tel Agent.
Mellenthin Wm, blacksmith.

LEVIS. A country post-office in Jackson county, 39 miles northwest of Black River Falls, the judicial seat, and 11 from Fairchild, the nearest shipping point. Mail, semi-weekly. L. Person, postmaster.

Davenport O X, feed mill and blacksmith.
Person Ludwig, General Store.

LEWISTON. A post-office in Columbia county, 6½ miles northwest of Portage, the county seat, nearest railroad station and banking point. Stages tri weekly to Portage. Population, 159. Mail, daily. A. Jertson, postmaster.

Anders Isaacson, blacksmith.
Anderson Jens, carpenter.
Anderson Nelson P, mason.
Christianson Sevit, hop drier.
Lewis C P, carpenter and flour mill,
Lewis E P, carpenter.
Lewis W L, General Store.

LEYDEN. A post-office on the C. & N. W. Ry, in Rock county, 8 miles northwest of Janesville, the county seat and banking point. Population, 35. Mail, daily.

LIBERTY. A post-office in Vernon county, 10 miles from Viroqua, the judicial seat, banking and shipping point. Population, 25. Mail, semi-weekly. C. Benson, postmaster.

LIBERTY BLUFF. A post-office on the Wisconsin Central Line, in Marquette county, 18 miles northwest of Montello, the county seat and nearest banking point. Tel., W. U. Exp., N. P. Population, 10. Wm. Gudergahn, postmaster.
Glover J A, lime mufr.

Gudergahn Wm, General Store.
Woltman Rev H (Lutheran).

LIBERTY CORNERS. Portage county. See *Bueno Vista*.

LIBERTY POLE. A post-office in Vernon county, 5 miles south of Viroqua, the county seat, nearest railroad station and banking point. Stages to Viroqua and De Soto. Population, 25. Mail, tri weekly. K. Peterson; postmaster.

Cade D A, apiarist.
Peterson Lundt, General Store.
Peterson N C, wagonmaker.

LIBERTY RIDGE. A country post-office in Grant county, 4 miles northeast of Lancaster, the county seat, shipping and banking point. Mail, daily. Louis Heberlein, postmaster and farmer.

LILY. In Langlade county, 24 miles from Antigo, the judicial seat and banking point, and 8 from Drexel, the nearest shipping point. Population, 159. Mail, tri weekly. M. Taylor, postmaster.

Dobbs T M, saw mill.
Edick D B, carpenter.
Shultz J E, blacksmith.
Shultz M, wagonmaker.
Stinson Israel, hotel.
Taylor L H, justice.
Taylor C C, Notions.
Walsh Bros, general store.

LIMA CENTRE. A village on the C., M. & St. P. Ry, in Rock county, 16 miles northeast of Janesville, the county seat, and 6 southwest of White Water, the nearest banking point. Population, 159. Tel., W. U. Exp., Adams. Mrs. L. A. Chapman, postmaster.

Child M A, act C, M and St P Ry.
Godfrey & Lutz, Cheese Mfrs.
Holbrook M, general store.
Hull James, shoemaker.
McCord W J, live stock.
Masterson Mary, dressmaker.
Miller Rev W T (Methodist).
Montgomery G W, telegraph agent.
Richards Rev J H (United Brethren).
Richard J D, justice.
Sprangle W E, wagonmaker.
Stetson R H, physician.
Truman Wm, blacksmith.

LIME RIDGE. A village in Sauk county, 29 miles west of Baraboo, the

W. E. BROS. MILWAUKEE, French Cigars, 100

county seat, and 9 south of Lavallo, the nearest railroad station and banking point. Stages daily to Lavallo and Lone Rock. Mail, daily. F. W. Goodell, postmaster.

Bohn C E, saw and stave mill.
John E L, General Store.
 Cushman A, wagonmaker.
 Cushman N A, barber.
 Edwards Dr A, drugs and notions.
 Emch Wm, blacksmith.
 Hanna Wm, blacksmith.
 Hopper M M, milliner.
 Kendrick Miss Clara, teacher of art.
 Mastin James H, greaser and hardware.
 Talbot, carpenter.
 Terry Luther, saw mill.
 Tyler James, hotel and meats.

LINCOLN. In Kewanee county, 18 miles northwest of Kewanee, the county seat, 27 northeast of Green Bay, the nearest railroad station, and 12 west of Ahnapee, the nearest banking point. Stages tri-weekly to Ahnapee and Dyckesville. Population, 109. Mail, tri-weekly. A. J. Looze, postmaster.

Bellini I, saloon.
 Bottkol George & Bro, flour and saw mill.
 Caizenberch Joseph, carpenter.
 Challe P J, general store and saloon.
 Chauveau Alphonse, wooden shoemaker.
 Debauch J, blacksmith.
 Defnet E, veterinary surgeon.
 Donahan Charles, justice.
 Gigot H, saloon.
 Gigot John B, notary.
 Herson Charles, mason.
 La Fortune J A, physician.
Looze A S, Notary.
 Looze John J, physician.
 Noel A, cheese mnfr and general store.
 Rubens Charles, cheese mnfr and general store.
 Rubens Louis, music teacher.
 Vilse Emile, blacksmith.

LIND. A postoffice in Waupaca county, 6 miles southeast of Waupaca, the county seat, nearest railroad station and banking point. Stages daily to Waupaca. Population, 75. Mail, daily. James S. Potter, postmaster.

Gibson Mrs Fanny, cheese factory.
 Jacobson Christian, carpenter.
 Kendal Myron, carpenter.
 Miller Rev Perry (Methodist).
 Pope Nathaniel, meat market.
 Potter Fred S, constable.

Potter James S, Farmer.
 Warner H, justice.
 Warner J W, justice.
 Warner Rev O S (Wesleyan Methodist).
 Woolsey R, justice.

LINDEN. A stirring village in Iowa county, 11 miles southwest of Dodgeville, the county seat, and 4 south of Edmund, on the C. & N. W. Ry, the nearest railroad station. Settled in 1832, it contains a bank, 2 churches, a school, a wagon factory and a number of special and general stores. Lead mining is the principal industry. Stages daily to Edmund; fare, 25 cents. Population, 559. Mail, daily. R. T. Richards, postmaster.

Bank of Linden, John W Taylor propr.
 Bartle & Evans, blacksmiths.
Batten Thomas Jr, Meats.
 Crase Alfred, notions.
 Crase Miss Viola, milliner.
 Glauville Bros, cigar mnfrs.
 Goldsworthy T M, notions.
 Hicks James, general store.
Hicks & Smith, Dressmakers.
 Jones Thomas, wheelwright.
 Pollard Joseph, barber.
 Pollard Mrs Joseph, milliner.
 Pollard Wm, hotel.
Richards Mrs Thomas & Son, General Store.
 Shaffer P, shoemaker.
 Stull, physician.
 Taylor John W, propr Bank of Linden.
 Treloar Wm, hardware.
 Vial James, harness mnfr.
 Vivian John, furniture.

LINDSEY. On the W., P. & S. Ry, in Wood county, 31 miles northwest of Grand Rapids, the judicial seat. Population, 85. Mail, daily. James Johnson, postmaster.

Broker R, greaser and blacksmith.
 Huertel & Sons, shingle mill.
 Johnson H H, general store
Johnson James, Meats.
 McArthur H, saw mill.
 Thresher C C, hotel.

LINWOOD. On the M., L. S. & W. Ry, in Oconto county, 26 miles west of Oconto, the judicial seat, and 18 from Shawano, the nearest bank location. Population, 50. J. P. Mosling, postmaster.

Anderson Gust, hotel.
Mosling E P, General Store.

ILLINOIS CENTRAL R. R. DIRECT ROUTE NORTHERN IOWA

464

LIT

WISCONSIN STATE GAZETTEER

LIT

LITTLE BLACK. On the Wisconsin Central line, in Taylor county, 2 1/2 miles south of Medford, the judicial seat and banking point. Population, 50. Exp., N. P. Mail, daily.

Davis & Starr Lumber Co.
Frels A, grocer.

LITTLE CHUTE. A village on the C. & N. W. Ry. in Outagamie county, 5 miles east of Appleton, the county seat, and 2 west of Kaukauna, the nearest banking point. Population, 250. Exp., Am. Mail, daily. Joseph Leuz, postmaster.

Glandermar H, saloon.
Hartjes Chris, mason.
Hietpas Henry, carpenter.
Kilsdonk J A, saloon.
Kirkling W W, justice, railroad and exp agent.
Lensen Jacob, shoemaker.
Leuz & Nollen, General Store.
Lum John, flour and feed.
Mollen John, carpenter.
Nieling Martin, wagonmaker.
Petras Martin, shoemaker.
Shafer Peter, hotel.
Swinkels Herman, saloon.
Van Handel A, general store.
Van Handel G F, general store.
Van Lieshout A, carpenter.
Van Lieshout Wm, carpenter.
Van Niel Jacob C, printer and stationer.
Versteegen Arnold, Flour Mill.
Wildenberg H, blacksmith.
Williams D, physician.

LITTLE FALLS. In Polk county, 18 miles southeast of Oceda Mills, the county seat, and 24 from Deronda, the nearest railroad station. New Richmond is the nearest banking point. Population, 40. Mail, tri-weekly. F. R. Winter, postmaster.

Christianson Hans, contractor.
Damm P P, blacksmith.
Ellingson A, blacksmith.
Moore Thomas, general store.
Schneider E J, saw and grist mill.
Winter R R, Grain, Hay, Wood and Ties.

LITTLE LAKE. A village in Jackson township, Adams county, 18 miles southeast of Friendship, the county seat, and 15 north of Kibbourn City, the nearest railroad station and banking point. Stages tri-weekly to Friendship and Kibbourn

City. Population, 100. Mail, tri-weekly. T. G. Burnham, postmaster and farm implements.

LITTLE PRAIRIE. A postoffice in Walworth county, 12 miles north of Elk-horn, the county seat, 5 from Earle, the nearest railroad station, and 10 from White Water, the nearest banking point. Daily stage to Palmyra. Population, 250. Mail, daily. John Credicott, postmaster.

Behlin P A, blacksmith.
Broker C, blacksmith.
Credicott John, General Store.
Farnum P P, carpenter.
Owen J P, general store.

LITTLE RAPIDS. A postoffice on the C. & N. W. Ry. in Brown county, 19 miles southwest of Green Bay, the county seat, and 6 from De Pere, the nearest banking point. The railroad name is Little Kaukauna. Population, 100. Mail, daily. Robert Murray, postmaster.

Busha James, builder.
Busha John, builder.
Murray Robert, General Store and Railroad Agent.
Phillips H S, justice.
Phillips Merrick, blacksmith.
Taylor Simon, mason.
Woodward G R, general store.

LITTLE SISTER BAY. Door county. See *Sister Bay*.

LITTLE STURGEON. A village on Green Bay, in Door county, 12 miles west of Sturgeon Bay, the county seat, and 40 east of Green Bay, the nearest railroad station. Sturgeon Bay, is the nearest banking point. Stages semi-weekly to Tornado. Population, 100. Mail, semi weekly. B. Lyon, postmaster.

Bosman A J, justice.
Delmont Joseph, blacksmith.
Kilman C, justice.
Lyon R, General Store and Agent A S
Paper and Co, Chicago, Ill.

LITTLE SUAMICO. A village on the C. & N. W. Ry. in Oconto county, 11 miles southwest of Oconto, the county seat and usual banking point. Population, 250. Tel., W. U. Exp., Am. G. H. Wilsie, postmaster.

Blose F, hotel and saloon.
Foster W W, justice.

Electric Light and Motor Plants Installed Complete. ELECTRICAL SUPPLIES OF ALL DESCRIPTIONS. Catalogues Free. JULIUS ANDRAE, 225 West Water Street, MILWAUKEE.

Gerkey John, fish.
 Grosse Brass D and.
 Grosse Charles, saw and shingle mill.
 Grosse Gustavus, fish.
 Grosse John, general store.
 Grosse John jr, fish and justice.
 Grosse Wm, fish.
 Lucia W H, justice.
 Peters & Sons, saw mill.
 Post Moritz, fish.
 Smith Joseph, carpenter.
 Waymel John, justice.
Wiese & EE, Railroad, Express and Tel Agent.

LITTLE WOLF. A postoffice on the Little Wolf river, in Waupesa county, 12 miles northeast of Waupesa, the county seat, 2 1/2 west of Royalton, on the G. D. W. & St. P. R. R., the nearest railroad station, and 9 west of New London, the nearest banking point. Population, 169. Mail, tri-weekly. A. P. Jones, postmaster.

Feathers Wm H, flour and feed mill.
Jones A P, Justice.
 Smith H H, blacksmith.
 Smith J K, grocer and saloon.
 Smith Wm, cooper.
 Wood Marquis, physician.

LIVINGSTON. On the C. & N. W. Ry, in Grant county, 18 miles northwest of Lancaster, the county seat, and 5 south of Montfort the nearest banking point. Stages tri-weekly to Annaton. Population, 250. Tel., W. U. Exp., Am. Joseph Allen, postmaster.

Allen Joseph, General Store, Live Stock and Agricultural Implements.
 Cocklin Dr J S, druggist.
 Fieldhouse Wm, stone mason.
 Fisher Wm & Son, blacksmiths.
 Frederick A B, blacksmith.
 Graham Robert, wagonmaker.
 Hawley T C & Co, grain.
 Hooper W J, railroad, express and tel agt.
 Jacobs Miss Maud, milliner.
 Jacobs R S, harnessmaker.
 Lange & Runkle, hardware.
 Livingston C, grain.
 Livingston H M, meat market.
 Livingston Wm, barber.
 Nicholas J W & Co, general store.
 Noble Andrew, meat market.
 Slep John, furniture.
Waring Charles, Hotel, Lime, Brick and Flour.
 Watson, Lango & Co, lumber.
 Watson Thomas, lawyer.

Weber E carpenter.
 Winters Jacob, shoemaker.

LOCHIEL. A postoffice on Otter creek, near Hay river, in Dunn county, 17 miles north of Menomonie, the county seat, and 2 north of Wheeler, on the Wisconsin Central Line, the nearest railroad station. Bank at Menomonie. Stages to Menomonie and Prairie Farm. Population, 15. Mail, semi-weekly. D. D. McPherson, postmaster.

Dahl C O, blacksmith.
 Engb L A, carpenter.
 Green Warren, carpenter and mason.
 Hall F T, bee hive mfrs.
 Kautz on J, cob, stone mason.
Josephson D E, Hotel, General Store and Live Stock.
 McPherson D & A, feed mill.
 Tyler H T, railroad, express and tel agt.
 Worbit W J, justice.

LODI. A prosperous, incorporated village on Spring creek, a water power stream, and on the C. & N. W. Ry, in Columbia county, 19 miles southwest of Portage, the judicial seat. It is located in the midst of a rich agricultural and stock raising district, and contains Baptist, Catholic, Methodist, Presbyterian and Universalist churches, graded schools, a bank, flour mills, a cheese factory, a weekly newspaper, the *Lodi Valley News*, and the usual number of stores, etc., for a place of its size. Grain, produce and live stock comprise the principal shipments. Stages, with mail, to Farr's Corners and West Point tri-weekly. No bonded debt. Population, 1,200. Exp., Am. Tel., W. U. H. R. Eaton, postmaster.

Axon Bros (Charles and Wm) barbers.
 Ayer Horace M, farm impts and justice.
 Bank of Lodi capital, \$5,000, F C Hutson & Co props.
 Benson Rev J H (Methodist)
 Bissell Albertus B, grain elevator.
 Blake Samuel M, physician.
Briggs House, George T Simons Propr.
 Good Livery in Connection; Runs to Any Part of the Country at Reasonable Rates.
 Buyer John B, general store.
 Cain Ernest J, jeweler.
 Chaffee George L, propr Lodi Valley Cheese Factory and Creamery.
 Chandler Frank W, carpenter.
 Chase Frank L, harness.
 Chrysler Jacob, wagonmaker.
 Clements Alfred, saloon.

BUSINESS EDUCATION.

THE BRYANT & STRATTON CHICAGO BUSINESS COLLEGE is the standard. The Largest and Best.

466

LOD

WISCONSIN STATE GAZETTEER

LOG

H. PETERSEN, Electrician and Mnfr.,
 207 REED STREET, MILWAUKEE, WISCONSIN.
HOTEL ANNUNCIATORS.

Collin J Frank, hardware and drugs.
 Collins John, harness.
 Collins J F & Sons (John F and Richard L), grocers.
 Cowan Miss Catherine, milliner.
 Cronk James E, agt C & N W Ry.
 Doherty Wm H, mngr W U Tel Co.
 Eaton Henry R, postmaster.
Eaton James O, Grocer, Shoes and Justice.
 Eaton's Opera House, J O Eaton propr.
 Everson & Hinrichs (Samuel W Everson, Otto H Hinrichs jr), general store.
 Gardner Edwin H, insurance.
 Gesell George C, flour mill.
 Habermann Bros (John and Anton), wagonmakers.
 Hack Thomas, flour mill.
 Hagemann Herman, blacksmith.
 Hindes Bros (Sherman H and Lemuel P), general store.
 Hund Almon H, druggist and exp agent.
 Hinrichs Otto H, billiards.
 Holmes Michael, tailor.
 Hutson F C & Co (Fred C and Thomas Hutson, Charles L Burnham), proprs Bank of Lodi.
 Irwin E H, physician.
 Irwin George H, physician.
 Ketcher David, Wagonmaker.
 Lodi Cornet Band, Earl Van Lerpoe Mdr.
 Lodi Valley Cheese Factory and Creamery, George L Chaffee propr.
Lodi Valley News, Peter Richards Propr.
 Loken Ole, shoemaker.
 McIntosh, Schlosser & Co (Wm McIntosh, Louis Schlosser), general store.
 Meeteer E B, dentist.
Meeteer Frank C, Photographer.
 Merrick Samuel W, carpenter.
Northeast Benjamin F, Confectioner and Restaurant.
 Nott Welcome S, photographer and apiarist.
 Pruyn Joel M, general store.
Richards Peter, Propr Lodi Valley News.
 Richmond Elmer, grocer and fruits.
 Schlosser Henry, wagonmaker.
 Schmiedlin Bros (Christian and Mathias), meat market.
 Schneider Andrew J, general store.
 Schulgen Math, harnessmaker.
 Seville Edward E, general store.
Simons George T, Propr Briggs House and Livery.
 Simons Mrs George T, milliner.
 Sodders Sherman, painter.
 Sparks Thomas, confectioner.
 Sparks Wm T, jeweler.

Tirrill Dewitt, carpenter.
 Vanderpool A & Son (Alfred and Earl F), lumber.
 Vanderpool Gale, notions.
 Van Deusen Absalom, furniture and undertaker.
 Vaughn A W, horse breeder.
 Wait Edwin B, hardware.
 Watson Samuel H, lawyer.
 Wells James W, meat market.
 Wheeler James Q, spring bed mnfr.

LOGAN, In Oconto county, 40 miles northwest of Oconto, the judicial seat, and 25 from Gillett, the nearest rail approach. Mail by special supply. Daniel Cole, postmaster and farmer.

LOGANVILLE, A village on Narrow's creek, in Sauk county, 20 miles southwest of Baraboo, the county seat, and 8 south of Reedsburgh, the nearest railroad station and banking point. Stages tri-weekly to Reedsburgh and Spring Green. Population, 250. Mail, tri-weekly. Fred Giles, postmaster.

Benshausen Henry, blacksmith.
 Boerth Wm, blacksmith.
 Christman E G, physician.
 Gerke Henry, wagonmaker.
Giltes Fred, Town Clerk.
 Hattig H, mason.
 Hasz Nicolaus, farmer.
 Heitkamp Henry, blacksmith.
 Hurlburt D B, lawyer, surveyor and justice.
 Karrer Rev John (Lutheran).
 Kinsley S N, lawyer, general store and live stock.
 Leicher Adam, justice and wagonmaker.
 Lührsen Henry, mason.
 Lührsen Henry jr, builder.
 Lührsen J C, wagonmaker.
 Lührsen Nicolaus, blacksmith.
 Lührsen Mrs N H, carpet weaver.
 Marquart A, shoemaker.
 Merriman E S, general store.
 Nieman H F, notary.
 Niestedt John, constable.
 Riggert H, saloon.
 Richard E W, machine and hoop mnfr.
 Shacke A, carpenter.
SHIFFER M, Physician.
 Stewart James, cooper and justice.
 Trachsler & Hattig, general store.
 Ware Wm, harness-maker.
 Welter Wm, flour mill.
 Westedt Henry, hotel.

ILLINOIS CENTRAL R. R.

Short and Direct
Route from

CHICAGO, SOUTH.

Williams John, mason.
Worth Rev G (Lutheran).

LOMIRA. A village on the Wisconsin Central Line, in Dodge county, 21 miles northeast of Juneau, the county seat, and 8 from Mayville, the nearest banking point. Tel., W. U. Exp., N. P. Population, 300. P. J. Zeidler, postmaster.

Anton George, flour mill.
Becker Julius, harness.
Bernhard John, General Store.
Beter John, wagonmaker.
Buerger Caspar, blacksmith.
Buerger John, grain.
Dobberpfuld Ferdinand, saloon.
Lilert Rev T P.
Hauser Andrew, live stock.
Jacobitz C, blacksmith.
Juler Wm, blacksmith.
Krieblock A, shoemaker.
Koch C, cheese mfr.
Koopnick Julius, saloon.
Kraemer Mat, railroad, exp and tel agent.
Krug Charles, Meats.
Maciejewsky H, cabinetmaker.
Nevenz Wm, saloon.
Puls August, live stock.
Schmitz Wm, physician.
Schultz Wm, carpenter.
Theisen Frank, general store.
Theisen F & Co, furniture.
Theisen Peter, farm impts.
Weyer Peter, farm impts.
Wolf Peter, lumber and shingles.
Zeidler Paul J, Jeweler, Stoves and Tinware.

LONDON. A village on the C. & N. W. Ry, in Dane county, 21 miles east of Madison, the county seat, and 3 from Deerfield, the nearest banking point. Settled in 1881, it contains a grain elevator, a creamery, a church and a district school. Stages daily to Cambridge; fare, 25 cents. Population, 200. Tel., W. U. Exp., Am. Oc Thostenson, postmaster.

Backus & Co (Lewis W Backus, James Patterson), blacksmiths.
Baker C W, barber.
Bore Wm, grocer.
Bate Wm G, hardware.
Bauschka John, shoemaker.
Cambridge Lumber Co.
Cebell August, painter.
Christoffer Henry J, railroad, exp and tel agent.
Commercial Hotel, R H Radtke propr.
Crosier Ernst L, harness maker.

Douglas James, veterinary surgeon.
Krouss Co, grain elevator.
Leland T S & O S (Torger S and Ole S), carpenters.
Lewis Ferdinand, carpenter.
Nelson Thomas, hotel.
Radtke Bros (Robert H and Joseph W), general store.
Radtke Robert H, propr Commercial Hotel.
Rouch & Seebor Co, creamery.
Sutter Bros, tobacco.
Thompson T G & Co, leaf tobacco.
Thostenson Ole, postmaster.
Wise Samuel A, general store.
Woolfeist Max, meat market.

LONE PINE. A postoffice in Portage county, 18 miles northeast of Stevens' Point, the county seat, 3 east of Bancroft, the nearest railroad station, and 10 northeast of Plainfield, the nearest banking point. Population, 25. Mull, tri-weekly. M. Curtis, postmaster and general store.

LONE ROCK. An incorporated village located on the C., M. & St. P. Ry, and on the Wisconsin river, in Richland county, 16 miles southeast of Richland Centre, the county seat. First settled in 1856, it now contains a water power flouring mill, broom factories, 2 churches, a public school, and a number of special and general stores. A large stone quarry in the vicinity is being worked profitably. Stage daily to Lavalley; fare, \$2. Exp., U. S. Tel., W. U. Population, 400. Byron Eldred, postmaster.

Beardsley J Fletcher, farm impts.
Benoy Thomas, blacksmith.
Barrroughs Lorenzo, jeweler.
Day Rev E (Congregational).
Dickinson Abner J, propr Haskell House.
Ellsworth Bros (Eli E and Walter W), general store.
Foster Arthur M, broom mfr.
Fuller Isaac, general store.
Fuller Justin W, police justice.
Garrison Miss Grace, milliner.
Garrison Wm A, dentist.
Haskell House, A J Dickinson propr.
Hobart B F, incubator.
Houts Albert, meat market.
Jameson George, physician.
Jennings Nathaniel W, painter.
Kramer Wm, blacksmith.
Lee Aaron S, insurance.
Lone Rock Cornet Band, B A Telfair ldr.
McCarthy George, saloon.
Mead David E, hardware.

Ramsey George, railroad and expagt.
Richison Jacob L, blacksmith.
Schlough Michael, harness.
Smith John X, livery.
Sumner James, saloon.
Telfair Mrs R L, milliner.
Thomas L G, grain.
Towsley George B, restaurant.
Wallace John, general store.
Wolf Abram, druggist.
Wood Nelson P, carpenter.
Woodbury Albert M, livery.

LONGWOOD. A village in Clark county, 21 miles north of Neillsville, the county seat, and 5 south of Withee, the nearest railroad station. Thorp is the nearest banking point. Stages daily to Greenwood and Withee. Population, 20. Mail, daily. J. Gibson, postmaster.

Barr Ira C, blacksmith.
Brady C E, general store.
Gibson J, lumberman and Notary.
Irish M, constable.
Jorgenson Lars, carpenter.
Maynard G H, justice.
Schroder E, shoemaker.
Smith Edward, hotel.
Withee N H, saw mill.

LOOKOUT. A postoffice in Buffalo county, 23 miles northeast of Alma, the county seat, 13 northwest of Independence, the nearest railroad station, and 18 northwest of Arcadia, the nearest banking point. Stages semi-weekly to Independence. Mail, semi-weekly.

LORAINÉ. A country postoffice in Polk county, 25 miles from Osceola, the judicial seat, and 10 from Cumberland, the nearest bank location and shipping point. Mail, by special supply. A. Johnson, postmaster.

Grenquist S, saw mill.
Johnson A, Farmer.

LOST CREEK. A village in Pierce county, 7 miles east of Ellsworth, the county seat, banking and shipping point. Population, 25. Mail, semi-weekly. J. O. Harshman, postmaster.

Harshman J O, General Store.
Harshman L & Son, saw and flour mill.
Haster Peter, saw mill.
Hines F jr, lumber.
Janisch Ed, general store.
Vandewater Mrs C M, grocer.
Vandewater J S, saw mill.

LOST LAKE. In Dodge county, 19 miles northwest of Juneau, the judicial seat, 9 from Beaver Dam, the nearest banking point, and 6 from Randolph, the nearest railroad station. Mail, semi-weekly. Population, 25.

Goodwin Thomas E, saloon.
Lupke F A, blacksmith.
O'Brien J D, General Store.

LOUISBURGH. A postoffice in Grant county, 25 miles southeast of Lancaster Court House, and 9 northeast of East Dubuque, Ill., the nearest shipping point. Bank at Dubuque, Ia. Population, 25. Mail, daily. Louis Reifsteck, postmaster.

James Jacob, wagonmaker.
Heffman Wm, boots and shoes.
Kopeler Bernard, hotel.
Lange Joseph A, blacksmith.
Leibling Chris, hotel.
Long Joseph, stone mason.
Lyster A, constable.
May Conrad, murr.
Reifsteck Louis, General Store.
Richmond A Mining Co.
Schwaezler John, murr.
Schwerdt Ignatz, tinsmith.
Vosberg J J, farmer.

LOUIS' CORNERS. A postoffice in Manitowoc county, 25 miles southwest of Manitowoc, the county seat, and 6 from Kiel, the nearest railroad station. Chilton is the nearest banking point. Stages tri-weekly to Kiel and Manitowoc. Population, 50. Mail, tri-weekly. H. W. Baecker, postmaster.

Dirks Henry, shoemaker.
Baecker H W, General Store.
Kluk Mathias, blacksmith.
Knuz Wm, mason.
Landua John, carpenter.
Leos John, farm impts.
Maurer Frank, carpenter.
Thielke Frank, cheese factory.

LOUISVILLE. In Dunn county, 10 miles southeast of Menomonie, the county seat, and 5 southeast of Downsville, the nearest railroad station. Menomonie is the nearest banking point. Stage to Menomonie. Population, 200. Mail, tri-weekly. J. B. Steves, postmaster.

Brown E H, stage line.
Cronk D M, meat market
Cronk S W, live stock and vet surgeon.

Rev John (Methodist).
 Sibbough John N, hay press.
 Theodor, live stock breeder.
 Wm, truck gardner.
 Massee H S, horses and veterinary surgeon.
 Massee O W, justice and live stock.
 Massee T, horses.
 Old J, horsehoer.
 Smith Michael, barber and carpenter.
 Steves C E, builder.
 Steves J B, Live Stock, Drugs, Books and School Furniture.
 Vasey F A, live stock.
 Vasey F J, meat market.
 Vasey F T, grain and live stock.
 Wadron H P, employment agent.

LOVASS. A postoffice in Vernon county, 12 miles north of Virgna, the county seat, and 4 northwest of Newry, the nearest railroad station. Virgna is the nearest banking point. Population, 25. Mail, semi-weekly.

Radlien John C, boots and shoes.

LOWELL. In Dodge county, 9 miles southwest of Juneau, the county seat, 3 northeast of Riceville, the nearest railroad station, and 12 south of Beaver Dam, the nearest banking point. Stages daily to Riceville; fare, 25 cents. Population, 400. Mail, daily. Philip Reinhard, postmaster.

Ackerman & Burgess, dressmakers.
 Adams James, boots and shoes.
 Ames George, bed spring mfr.
 Benson F W, druggist.
 Benson E, M., physician.
 Bolbert R E, blacksmith.
 Calkins Milo, carriage-maker.
 Chapman A D, railroad, exp and tel agent.
 Camp S P, cattle dealer.
 Dersing John, blacksmith.
 Drows Fred, hotel.
 Dred D F, justice and notary.
 Fisher Michael, saloon.
 Geigen George, saloon.
 Graham W M, physician.
 Kuentzel Albert, wagonmaker.
 Kuentzel P G, physician.
 Leberthal, blacksmith.
 Metz A H, furniture.
 Miller Wm, farm impts.
 Natarick Charles, shoemaker.
 Rice M F, flour mill.
Richard Philip, General Store.
 Smith & Drows, general store.
 Walter John, hardware.
 Weber G W W, lawyer and justice.
 Wolf Joseph, boots and shoes.

LOWER LYNXVILLE. Crawford county. Name changed to Lynxville.

LOWVILLE. A postoffice in township of same name, Columbia county, 15 miles southeast of Portage, the county seat, and 4 1/2 east of Poynette, the nearest railroad station. Portage is the nearest banking point. Population, 100. Mail, tri-weekly. H. B. Scovell, postmaster.

Brown L C, justice.
 Delany H, veterinary surgeon.
 Everts W H, farmer.
 Haight E E, farmer.
 Hall J, farmer.
 Henry F L, farmer.
 Johnson D C, farmer.
 Matson H, farmer.
 Scott E C, farmer.
 Scovell J M, Live Stock Breeder.

LOYAL. On Rock creek, in Clark county, 16 miles northeast of Neillsville, the county seat and nearest banking point, and 11 from Spencer, the nearest shipping point. Population, 400. Mail, daily. George Green, postmaster.

Allen G W, hotel and staves.
 Allen J S, shoemaker.
 Barker G W, Restaurant.
 Bradfield J L, physician.
 Chesley A B, hardware.
 Church Austin, live stock.
 Connor Rev James (Methodist).
 Eschwig Valentine, blacksmith.
 Graves A A, saw mill.
 Graves & Co, flour mill.
 Gwin Mrs E A, milliner.
 Gwin J C, general store and flour.
 Hemenway Pros, carpenters.
 Kennie Rev D (Adventist).
 Linder J, stone mason.
 Mulvey Henry S, drugs and hardware.
 Mulvey & Graves, furniture.
 Philpott Harry, justice and notary.
 Philpott H, blacksmith.
 Philpott T B, general store.
 Reed O E, shoemaker.
 Richardson Ward, farm impts.
 Roseman Philip, saw mill.
 Stow C G, confectioner.
Tucker A H, Cheese Factory.
 Weaver Elias, constable.
 Welsh Wm, surveyor.
 Young Edwin, barber.

LOYD. A town on Willow creek, in Richland county, 16 miles northeast of

Athletes! Our stock of HOVING GLOVES, INDIAN CLUBS, BUNNIE RULERS, PUNCHING FOLES, Rapiers and Masks is complete. JOHN ZEHLNER GUN CO., 272 West Water Street, Milwaukee, Wis.

